

**Health Check up Booking Confirmed Request(bobE42584),Package Code-
PKG1000305, Beneficiary Code-72834**

1 message

Mediwheel <wellness@mediwheel.in>
To: cmlshospital@gmail.com
Cc: customercare@mediwheel.in

27 July 2023 at 12:57



Mediwheel
...Your wellness partner



011-41195959

Email:wellness@mediwheel.in

Hi **Cygnus MLS Hospital,**

Diagnostic/Hospital Location :Plot No 4, Main Market, Kanjhawala Rd, Rama Vihar, Sector 38,
Rohini - 110081, City:Delhi

We have received the confirmation for the following booking .

Beneficiary Name : PKG1000305

Beneficiary Name : MR. MEHTO KRISHNA

Member Age : 47

Member Gender : Male

Member Relation : Employee

Package Name : Arcofemi MediWheel Full Body Annual Plus Male Above 50 2D ECHO
(Metro)

Location : NEW DELHI, Delhi-110085

Contact Details : 9318467581

Booking Date : 21-07-2023

Appointment Date : 29-07-2023

Instructions to undergo Health Check:

1. Please ensure you are on complete fasting for 10-To-12-Hours prior to check.
2. During fasting time do not take any kind of medication, alcohol, cigarettes, tobacco or any other liquids (except Water) in the morning.
3. Bring urine sample in a container if possible (containers are available at the Health Check centre).
4. Please bring all your medical prescriptions and previous health medical records with you.
5. Kindly inform the health check reception in case if you have a history of diabetes and cardiac problems.

For Women:

1. Pregnant Women or those suspecting are advised not to undergo any X-Ray test.
2. It is advisable not to undergo any Health Check during menstrual cycle.

We request you to facilitate the employee on priority.

CYGNUS MLS HOSPITAL
Plot No 4, Main Market, Kanjhawala Road
Near Balaji Mandir, Rama Vihar
DELHI-110081

Health Check up Booking Request(bobS42889), Beneficiary Code-62280

1 message

Mediwheel <wellness@mediwheel.in>
To: cmlshospital@gmail.com
Cc: customercare@mediwheel.in

27 July 2023 at 12:56



Mediwheel
...Your wellness partner



011-41195959

Email:wellness@mediwheel.in

Dear Cygnus MLS Hospital,

City : Delhi . Address : Plot No 4, Main Market, Kanjhawala Rd, Rama Vihar, Sector 38, Rohini - 110081,

We have received the confirmation for the following booking .

- Name : Prarthana Barua
- Age : 31
- Gender : Male
- Package Name : Arcofemi MediWheel Full Body Health Annual Plus Check Female 2D ECHO (Metro)
- Contact Details : 9315022346
- Booking Date : 27-07-2023
- Appointment Date : 14-08-2023

Member Information			
Booked Member Name	Age	Gender	Cost(In INR)
Prarthana Barua	35	Female	Cashless
Total amount to be paid			Cashless

We will get back to you with confirmation update shortly. Please find the package details as attached for your reference.

Package Name : Arcofemi MediWheel Full Body Health Annual Plus Check Female 2D ECHO (Metro) - Includes (42)Tests

Tests included in this Package :

Ecg, TSH, X-ray Chest, Stress Test (tmt)/ 2d Echo, Gynec Consultation, Blood Sugar Postprandial, Dental Consultation, A:g Ratio, Blood Group, Total Cholesterol, Triglycerides, Dietician Consultation, Fasting Blood Sugar, Ultrasound Whole Abdomen , Glycosylated Haemoglobin (hba1c), Ent Consultation , Hdl, Vldl, Urine Analysis, LDL, Total Protine, General Consultation, PAP SMEAR- Women, HDL/ LDL ratio, GGT(Gamma-glutamyl Transferase), Eye Check-up consultation, ALP (ALKALINE PHOSPHATASE), Uric Acid, AST/ALT Ratio, Serum Protein, CBC with ESR, Stool Analysis, Urine Sugar Fasting, Urine Sugar PP, T3, T4, Cholesterol Total / HDL Ratio, BUN, BUN/Creatinine Ratio, Bilirubin Total & Direct and Indirect, Albumin, Globulin

CYGNUS MLS HOSPITAL
Plot No 4, Main Market, Kanjhawala Road
Near Balaji Mandir, Rama Vihar
DELHI-110081

Health Check up Booking Request(bobE42887), Beneficiary Code-62280

1 message

Mediwheel <wellness@mediwheel.in>
To: cmlshospital@gmail.com
Cc: customercare@mediwheel.in

27 July 2023 at 12:54



Mediwheel
...Your wellness partner



011-41195959

Email:wellness@mediwheel.in

Dear Cygnus MLS Hospital,

City : Delhi . Address : Plot No 4, Main Market, Kanjhawala Rd, Rama Vihar, Sector 38, Rohini - 110081,

We have received the confirmation for the following booking .

Name : MR. ANAND ABHISHEK

Age : 31

Gender : Male

Package Name : Arcofemi MediWheel Full Body Annual Plus Male 2D ECHO (Metro)

Contact Details : 9315022346

Booking Date : 27-07-2023

Appointment Date: 14-08-2023

Member Information			
Booked Member Name	Age	Gender	Cost(In INR)
MR. ANAND ABHISHEK	31	Male	Cashless
Total amount to be paid			Cashless

We will get back to you with confirmation update shortly. Please find the package details as attached for your reference.

Package Name : Arcofemi MediWheel Full Body Annual Plus Male 2D ECHO (Metro) - Includes (41)Tests

Tests included in this Package :

Ecg, TSH, X-ray Chest, Stress Test (tmt)/ 2d Echo, Blood Sugar Postprandial, Dental Consultation, Creatinine, Serum, A:g Ratio, Blood Group, Total Cholesterol, Triglycerides, Diabetic Consultation , Fasting Blood Sugar, Ultrasound Whole Abdomen , Glycosylated Haemoglobin (hba1c), Ent Consultation , Hdl, Vldl, Urine Analysis, LDL, Total Protine, General Consultation, HDL/ LDL ratio, GGT(Gamma-glutamyl Transferase), Eye Check-up consultation, ALP (ALKALINE PHOSPHATASE), Uric Acid, AST/ALT Ratio, Serum Protein, CBC with ESR, Stool Analysis, Urine Sugar Fasting, Urine Sugar PP, T3, T4, Cholesterol Total / HDL Ratio, BUN, BUN/Creatinine Ratio, Bilirubin Total & Direct and Indirect, Albumin, Globulin

CYGNUS MLS HOSPITAL
Plot No. 4, Main Kanjhawala Road
Near Dargah, Rama Vihar
DELHI-110081



भारत सरकार
GOVERNMENT OF INDIA



Download Date: 09/10/2021



कृष्णा महतो
Krishna Mahato
जन्म तिथि/DOB: 20/03/1973
पुरुष/ MALE
9318467581

Issue Date: 19/08/2021

2944 3868 4739

VID : 9141 3025 6556 6830

मेरा आधार, मेरी पहचान



भारत सरकार
GOVERNMENT OF INDIA



पता:
S/O बिन्देश्वर महतो, 2335-लोधी कॉम्प्लेक्स, लोधी रोड
इ.ओ. साउथ दिल्ली,
दिल्ली - 110003

Address:
S/O Bindeshware Mahato, 2335-LODHI
COMPLEX, Lodi Road H.O, South Delhi,
Delhi - 110003



2944 3868 4739

VID : 9141 3025 6556 6830

1947 | help@uidai.gov.in | www.uidai.gov.in

CYGNUS MIS REGISTRATION
Plot No. 1, Anjhwala Road
Near Balaji Mandir, Rama Vihar,
DELHI-110081

 बैंक ऑफ बड़ोदा
Bank of Baroda

नाम: Krishna Mahato
Name:

कर्मचारी कूट क्र. 171354
E. C. No.

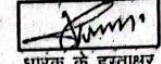

धारक के हस्ताक्षर
Signature of Holder

जारीकर्ता प्राधिकारी, मु. प्र. (सु.) अ.का., न.वि.
Issuing Authority CM (S), ZO, ND



CYGNUS MLS HOSPITAL
Plot No. 4, Near Kanjhawala Road
Near Babji Mandir, Rama Vihar
D. H. - 110051

मिलने पर निम्नलिखित को नोडरामा
सहायक महाप्रबंधक (सुरक्षा)
बैंक ऑफ बड़ोदा कार्पोरेट सेंटर
सी-26, जी ब्लॉक, बान्द्रा-कुर्ला कॉम्प्लेक्स
मुंबई 400 051, भारत
फोन : 91 22 6698 51 96 फैक्स : 91 22 2652 5747

If found, please return to:
Asst. General Manager (Security)
Bank of Baroda, Baroda Corporate Center
C-26, G-Block, Bandra-Kurla Complex
Mumbai 400 051, India
Phone : 91 22 6698 5196, Fax : 91 22 2652 5747

रक्त समूह / Blood Group : **AB+**
पहचान चिन्ह
Identification Marks : **Cut mark on right ankle**

OPD PRESCRIPTION

Name Krishna Mahato Age & Sex 50 Yr UHID 2682130 Date 3/08/2023
 S/O, W/O, D/O Tel. No.

Weight :
 P.R.:
 B.P.:
 Temp.:
 R.R.:
 Spo2:
 Allergies:
 Nutritional Needs:
 Past History
 Pain Score
 3
 2
 1 3-Severe Pain
 2-Moderate Pain
 1-Mild Pain
 0 0-No Pain

CC: Bony metastasis
 GPE: RISC. DBH
 Systemic Ex. Ref to Surgery of 2
 Chest: Gr. Umbilical Hernia
 CVS: S Prost
 Other
 Investigations T. Creatinine - 0.145
XRD
J

Dr. Raghuwinder Prashar
 MBBS, M.D.
 General Medicine
 DMC No. -

OPD PRESCRIPTION

104512

Name Krishna Age & Sex Mahato UHID 147744 Date 28/7/23
 S/O, W/O, D/O S/O M Tel. No. _____

Weight :
 P.R.:
 B.P.:
 Temp.:
 R.R.:
 Spo2:
 Allergies:
 Nutritional Needs:
 Past History

CC: _____
 GPE: Vn 6/6
6/18
U.A.
 Systemic Ex. _____
 Chest: _____
 CVS: Colour Vn = WNL
 Other: Pn = WNL
Post pale
 Investigations

Myo decreased
vision in UE
°° since childhood

Rima Sharma
Dr. RIMA SHARMA
 MBBS, DOMS, DNB
 Consultant Ophthalmologist
 DMC No. 95



OPD PRESCRIPTION

104626

Name Mrs. Kaushma Mahato Age & Sex 50/F UHID 147744 Date 28/7/23
 S/O, W/O, D/O Tel. No.

Weight :
 P.R.:
 B.P.:
 Temp.:
 R.:
 Spo2:
 Allergies:
 Nutritional Needs:
 Past History

CC:
Pt came for regular checkup.
 GPE:
 Systemic Ex. 0/0
 Chest: Root stump 6/
 CVS:
 Other: Stain & calculus
 Investigations: Adv. Extraction 6/
- Scaling & Polishing

Pain Score

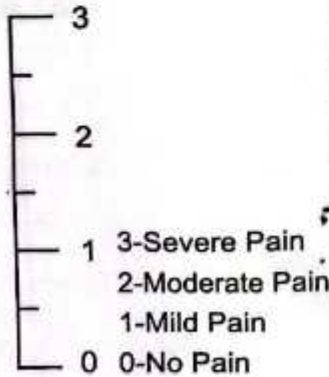

DR. PRAGATI PARASHAR
 BDS, MDS, DDC-A12966
 Dental Surgeon



OPD PRESCRIPTION

Name Krishna Mehrotra Age & Sex 50y / M UHID Date 28/7/2023
 S/O, W/O, D/O Tel. No.

Weight :
 P.R.:
 B.P.:
 Temp.:
 R.R.:
 Spo2:
 Allergies:
 Nutritional Needs:
 Past History

CC: Go BL Hard of hearing
O/E BL IM Intact
(L) Diminished P
 GPE: O/E O/E P @
Ry
Hy E P1A reports.
 Systemic Ex.
 Chest:
 CVS:
 Other

Ach
P1A

[Signature]
 Dr. Shiroor Mittal
 M.D. F. I. A. (Consultant - ENT)
 Date No. 1043023

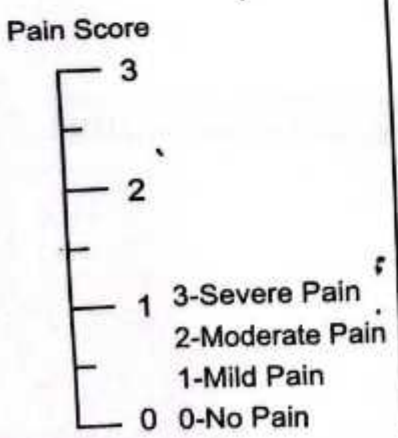

Investigations

LOC REQ NO : 147744
PATIENT'S NAME : MR. KRISHNA MAHATO
AGE / SEX : 50 YRS / M
REFD BY : DR. CMO

REQUISTION : 28/07/2023
REPORT : 28/07/2023

CHEST SKIAGRAM (PA VIEW)

- Prominent bronchovascular marking seen bilaterally.
- Rest of the Bilateral lung parenchyma apparently normal.
- Bilateral hila appears normal
- Both CP angle appears clear
- Cardiac size appears normal.
- Visualized bony cage appear normal.

Dr. Ankit
Consultant Radiologist
DMC:64918

Please correlate clinically and with other diagnostic techniques for diagnosis
NOTE: Not valid for medico-legal purpose

CYGNUS/MLS HOSPITALS
Plot No. 4, Main Kanjhawala Road
Near Balaji Mandir, Rama Vihar
DELHI-110081

ID : 2307280002

Name :

Sex :

Divisions :

HR 67 bpm

P Dur/PR int 96 / 125ms

QRS Dur 99 ms

QT/QTc int 368/389 ms

P/QRS/T axis 67/45/20 °

Date/Time: 2023-07-28 11:18

Age :

BP :

Bed No. :

RV5/SV1 amp 1.231/0.322mV

RV5+SV1 amp 1.553mV

RV6/SV2 amp 1.025/0.844mV

Hospital: Cygnus

Height cm

Weight kg

Hospital No. :

Minnesota Code

9-4-1 (V3)

Diagnosis Info
800: Sinus Rhythm

Normal ECG

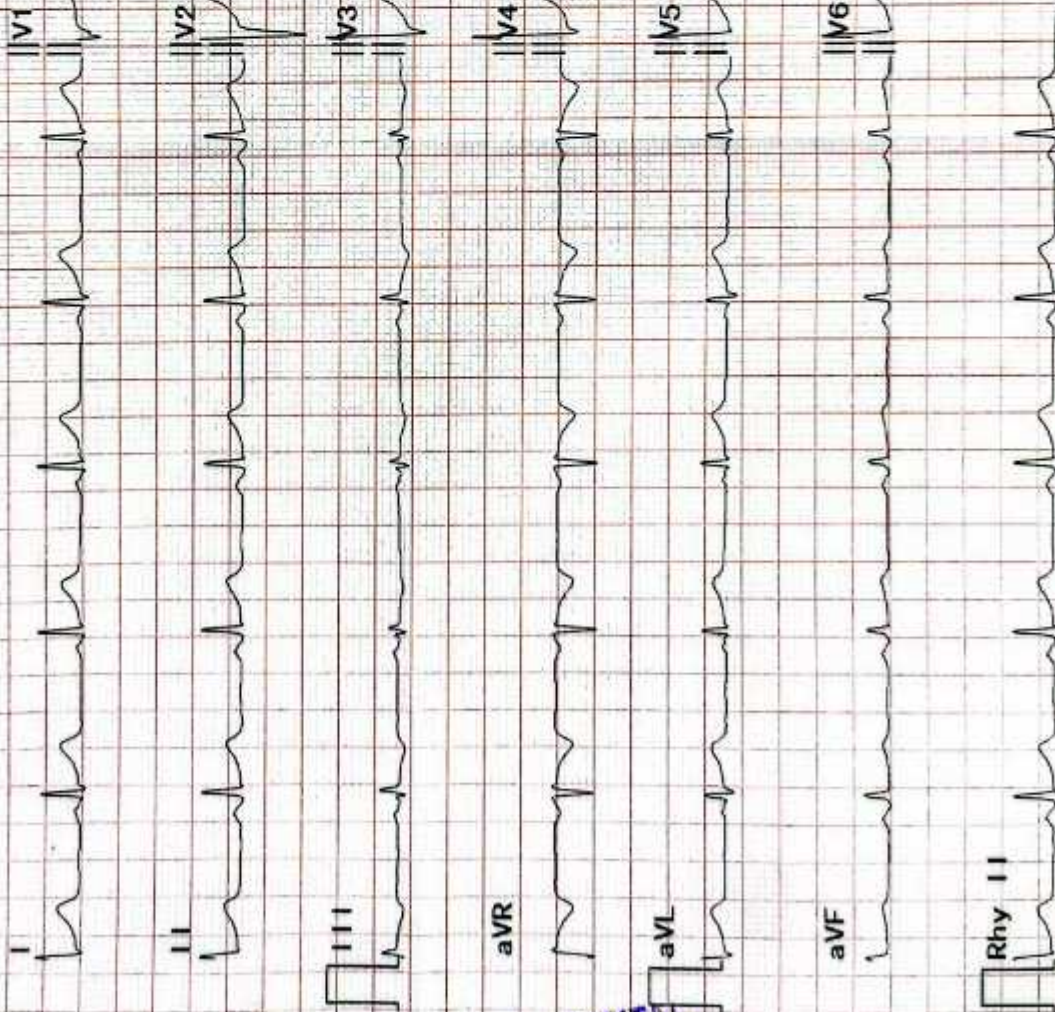

CYGNUS HOSPITAL
 Plot No. 125
 Near Balaji Mandir, Rama Vihar
 DELHI-110051

Diagnosis for reference, ask your doctor to confirm
 AUTO PRINT 6X2+1R 67bpm 10 mm/mV 0.50Hz-25Hz AC 50Hz 25 mm/sec

Confirmed By:

CYGNUS MLS HOSPITAL

RAMA VIHAR NEW DELHI-110081

TREADMILL TEST SUMMARY REPORT

ID : 147744
Ht/Wt : /

Mr. MR KRISHNA MAHATO
Age/Sex : 50/M

Recorded : 28/07/2023

Protocol: BRUCE

History:
Medication1:
Medication2:
Medication3:

PHASE	PHASE TIME	STAGE TIME	SPEED (Km./Hr.)	GRADE (%)	H.R. (BPM)	B.P. (mmHg)	RPP X100	II	ST LEVEL (mm) V2	V5	METS
SUPINE					81	140/80	113	-0.2	1.6	0.5	
STAGE 1	2:59	2:59	2.70	10.00	104	140/80	145	1.0	2.3	1.3	4.80
STAGE 2	5:59	2:59	4.00	12.00	109	140/80	152	1.1	2.2	1.2	7.10
STAGE 3	8:59	2:59	5.40	14.00	128	140/80	179	0.9	1.5	1.2	10.00
PEAK EXER	9:02	0:02			128	140/80	179	1.0	1.7	1.1	10.04

RESULTS

Exercise Duration : 9:02 Minutes
Max Heart Rate : 128 bpm 75 % of target heart rate 170 bpm
Max Blood Pressure : 140/80 mmHg
Max Work Load : 10.04 METS
Reason of Termination :

IMPRESSIONS

Handwritten signature and stamp: *[Signature]*
CYGNUS MLS HOSPITAL
NEW DELHI-110081

Cardiologist

CYGNUS MLS HOSPITAL

ST @ 10mm/mV
80ms PostJ

SUPINE
PRETEST

Mr. MR KRISHNA MAHATO
I.D. : 147744
AGE/SEX : 50/M
RECORDED : 28/07/2023

RATE : 81 BPM
B.P. : 140/80 mmHg

RAW E.C.G.

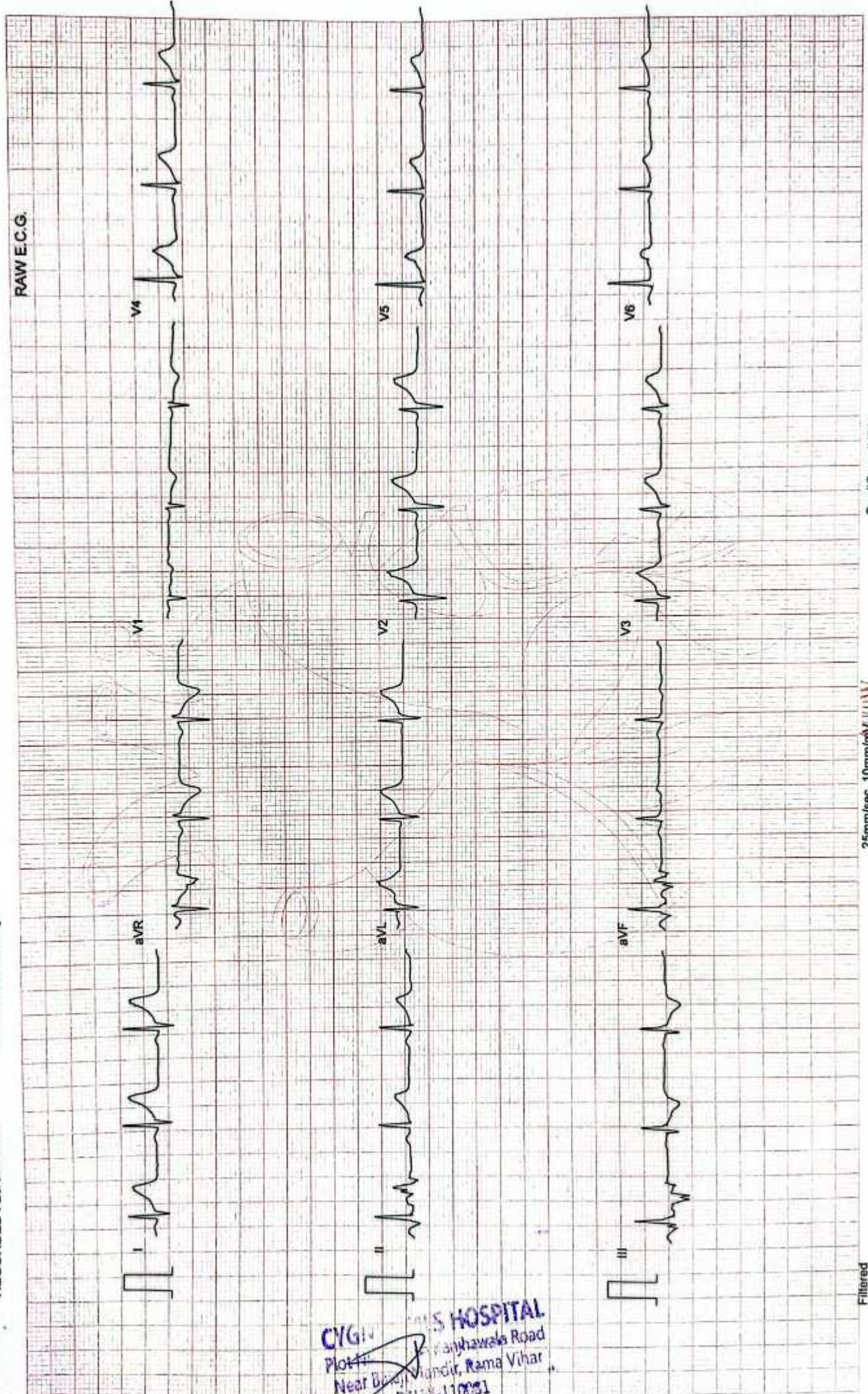

CYGNUS HOSPITAL
Plot No. 147744
Near B... Mandir, Rama Vihar,
Distt-110031

Filtered

25mm/sec 10mm/mV

CardiCom, INDIA

CYGNUS MLS HOSPITAL

ST @ 10mm/mV
80ms PostJ
SPEED : 4.0 Km./Hr.
GRADE : 12.0 %

BRUCE
EXERCISE 2
PHASE TIME : 5:59
STAGE TIME : 2:59

RATE : 109 BPM
B.P. : 140/80 mmHg

Mr. MR KRISHNA MAHATO
I.D. : 147744
AGE/SEX : 50/M
RECORDED : 28/07/2023

LINKED MEDIAN

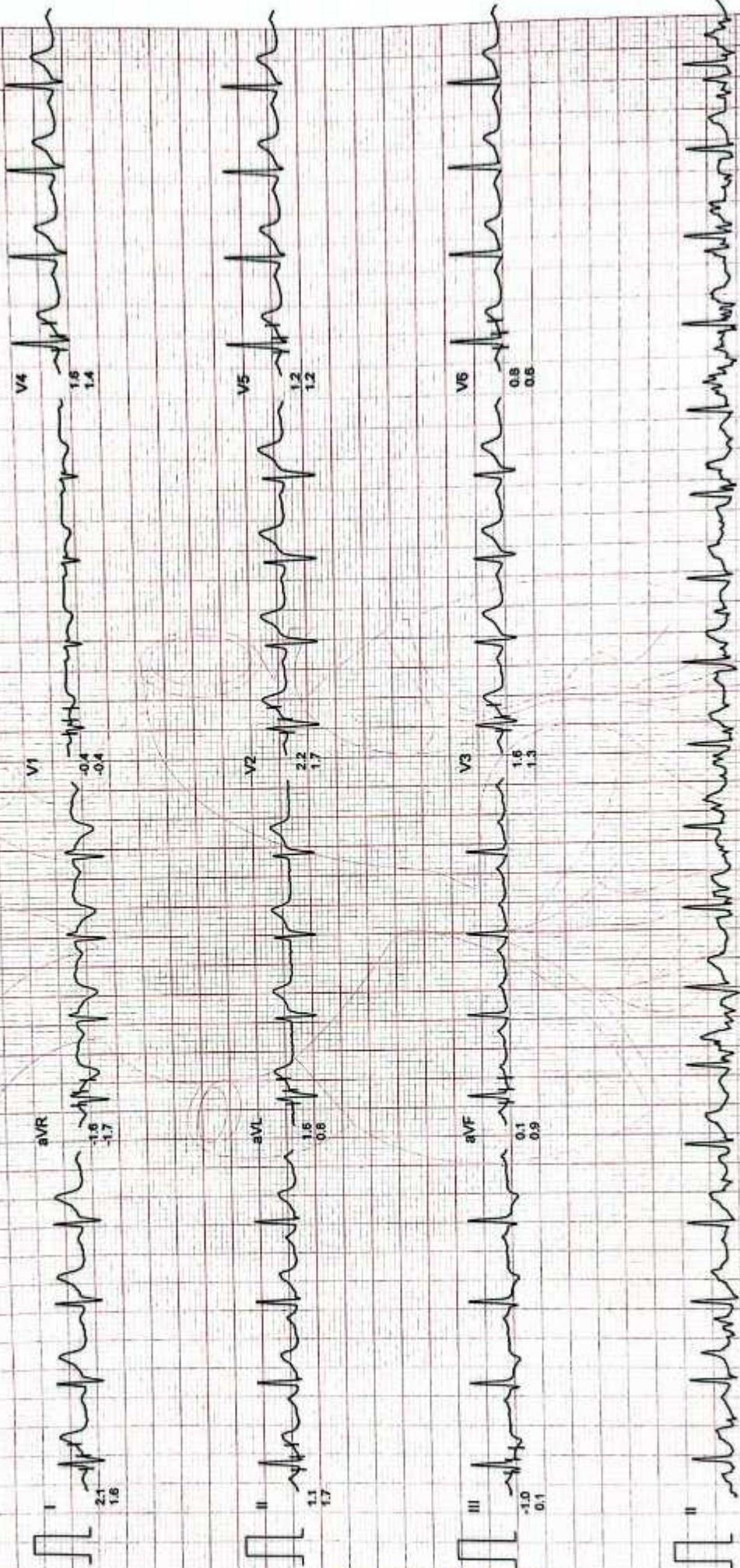

CYGNUS MLS HOSPITAL
Plot A - Kanjhawala Road
Near Dr. Ramesh Chandra Vihar
Delhi-110051

CYGNUS MLS HOSPITAL

Mr. MR KRISHNA MAHATO
I.D. : 147744
AGE/SEX : 50/M
RECORDED : 28/07/2023

RATE : 109 BPM
B.P. : 140/80 mmHg

BRUCE
EXERCISE 2
PHASE TIME : 5:59
STAGE TIME : 2:59

ST @ 10mm/mV
80ms PostJ
SPEED : 4.0 Km./Hr.
GRADE : 12.0 %

LINKED MEDIAN

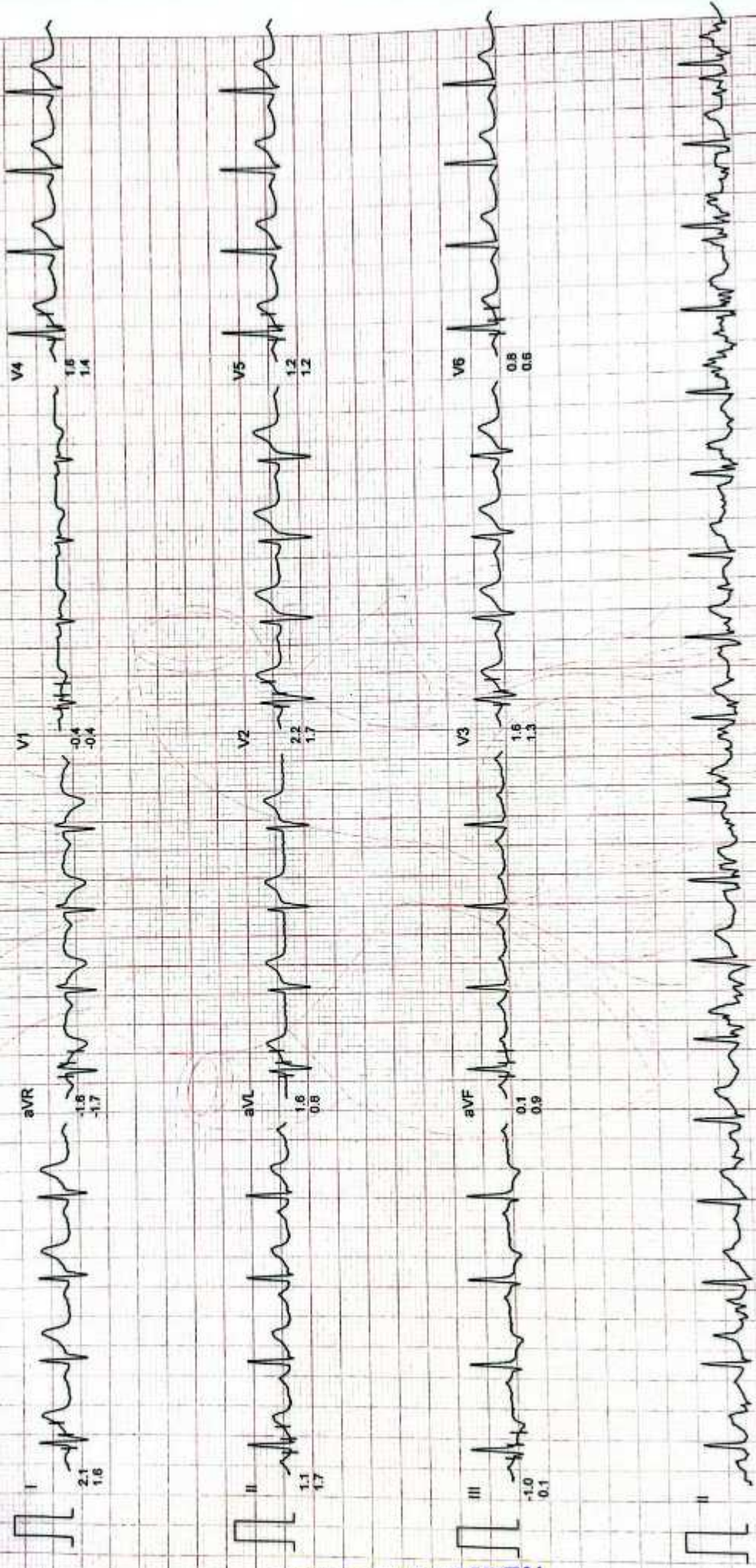

CYGNUS MLS HOSPITAL

ST @ 10mm/mV
80ms PostJ
SPEED : 5.4 Km./Hr.
GRADE : 14.0 %

BRUCE
EXERCISE 3
PHASE TIME : 8:59
STAGE TIME : 2:59

Mr. MR KRISHNA MAHATO
I.D. : 147744
AGE/SEX : 50/M
RECORDED : 28/07/2023

RATE : 128 BPM
B.P. : 140/80 mmHg

LINKED MEDIAN

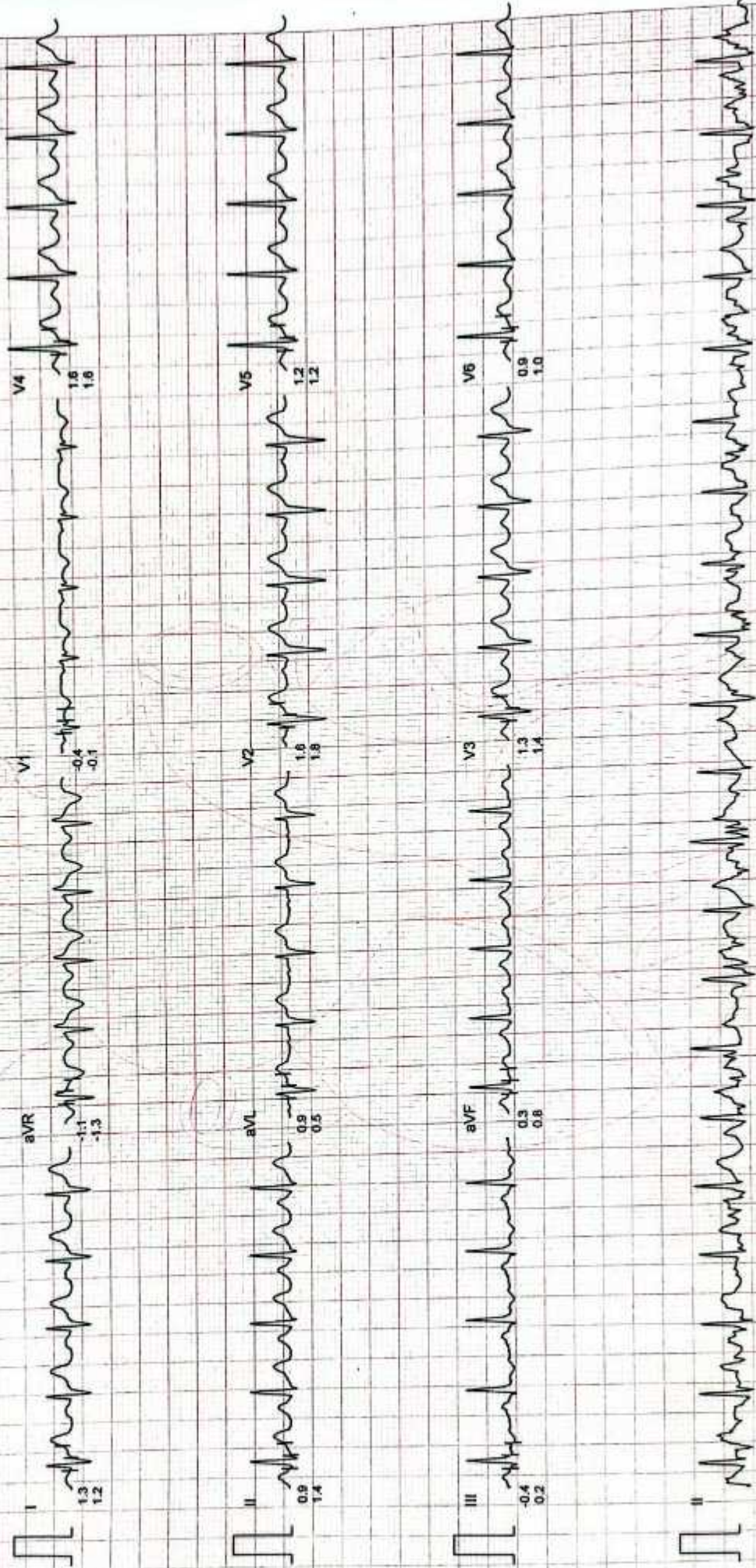

CYGNUS MLS HOSPITAL
Plot No. 14
Near bus stand, Tandoor, Kama Vihar.
Delhi-110081

CYGNUS MLS HOSPITAL

ST @ 10mm/mV
80ms PostJ
SPEED : 6.7 Km./Hr.
GRADE : 16.0 %

BRUCE
PEAK EXER
PHASE TIME : 9:02
STAGE TIME : 0:02

RATE : 128 BPM
B.P. : 140/80 mmHg

Mr. MR KRISHNA MAHATO
I.D. : 147744
AGE/SEX : 50M
RECORDED : 28/07/2023

LINKED MEDIAN

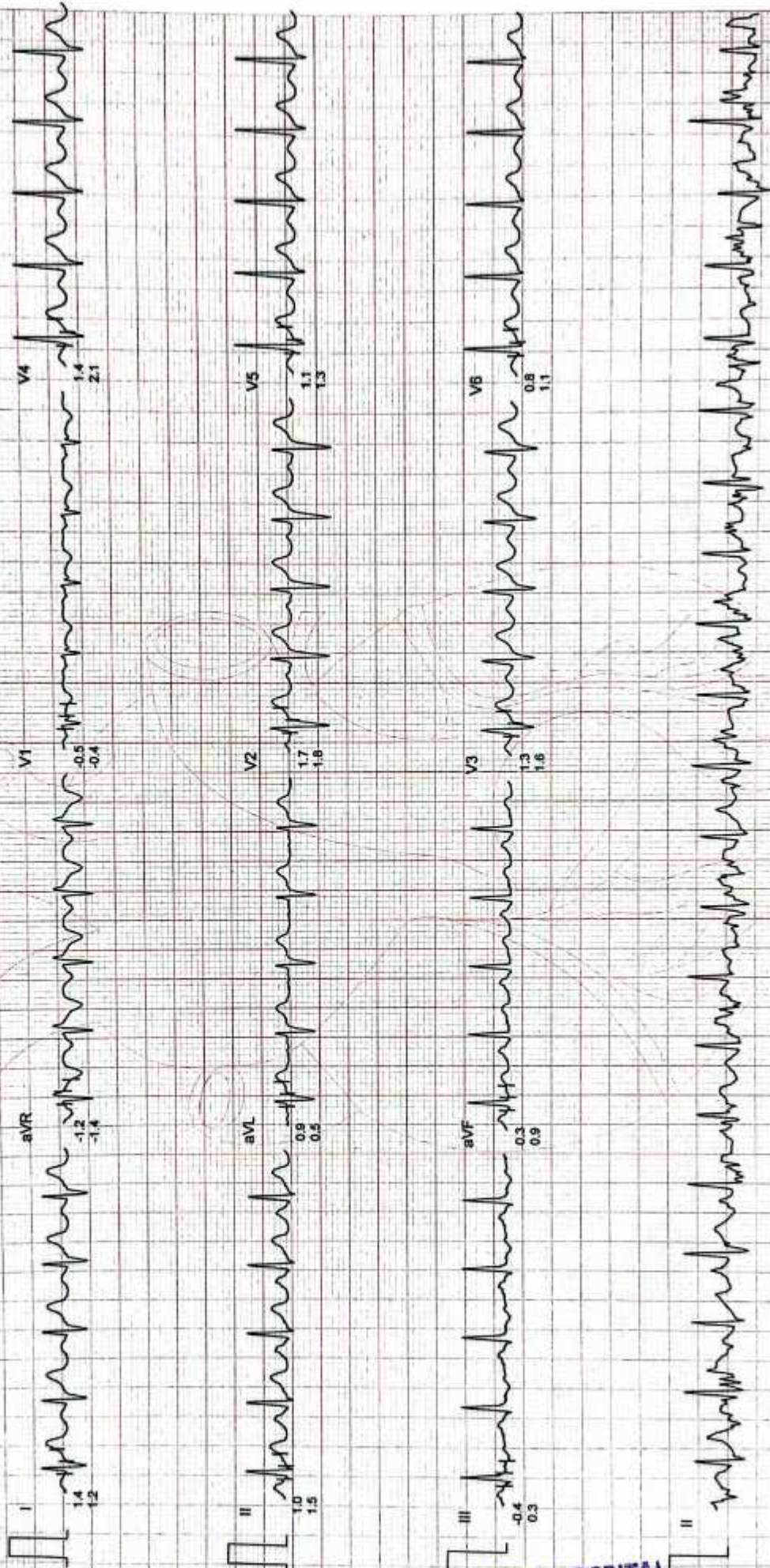

CYGNUS MLS HOSPITAL
At No. 4, Near Kanjhawala Road
Near Balaji Mandir, Rama Vihar
DELHI-110061

CYGNUS MLS HOSPITAL

ST @ 10mm/mV
80ms PostJ
SPEED : 0.0 Km./Hr.
GRADE : 0.0 %

BRUCE
RECOVERY
PHASE TIME : 2:59

Mr. MR KRISHNA MAHATO
I.D. : 147744
AGE/SEX : 50/M
RECORDED : 28/07/2023

RATE : 85 BPM
B.P. : 140/80 mmHg

LINKED MEDIAN

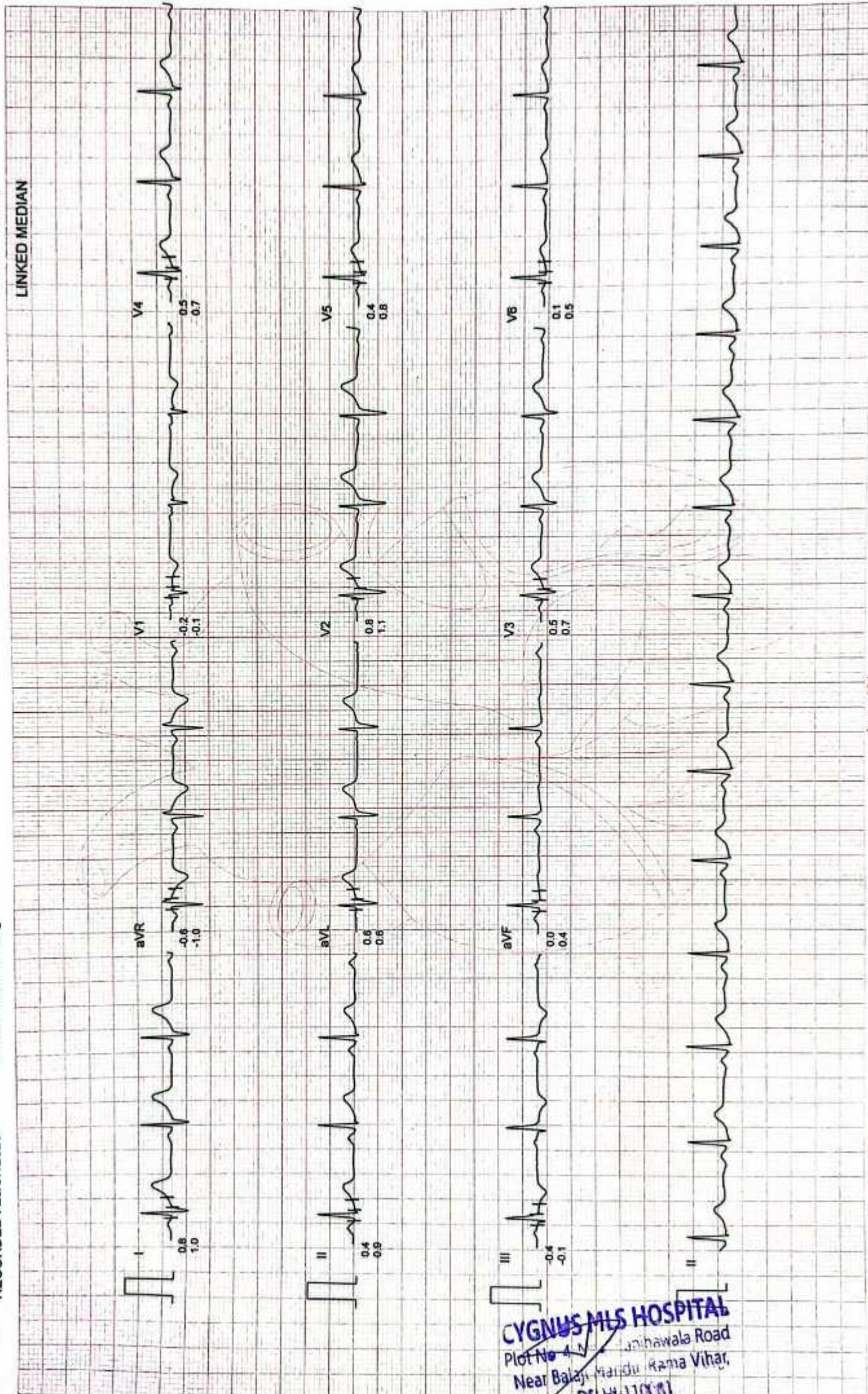

CYGNUS MLS HOSPITAL
Plot No 4, Anihawala Road
Near Balaji Mandir, Rama Vihar,
DELHI-110031

Req . No	: 2682130	Requisition Date	: 28/07/2023
Name	: Mr. KRISHNA MAHATO	Sample Col Date	: 03/08/2023
Age/Gende	: 50 Years4 Months9 Days / Male	Sample Col Date	: null
Doctor Nm	: DR.CMO	Reporting Date	: 03/08/2023 12.46 PM
		OP/IP NO	:

PATHOLOGY

INVESTIGATION	RESULT	UNITS	REFERENCE RANGE
URINE SUGAR PP			
URINE GLUCOSE	NIL		

*** End Of The Report ***

(Signature)
CYGNUS MLS HOSPITAL
 Plot No. 4, Main Kanjhawala Road,
 Near Balaji Mandir, Rama Vihar,
 Delhi-110081

Req . No : 2682130	Requisition Date : 28/07/2023
Name : Mr. KRISHNA MAHATO	Sample Col Date : 03/08/2023
Age/Gende : 50 Years4 Months9 Days / Male	Sample Col Date : null
Doctor Nm : DR.CMO	Reporting Date : 03/08/2023 12.46 PM
	OP/IP NO :

PATHOLOGY

INVESTIGATION	RESULT	UNITS	REFERENCE RANGE
---------------	--------	-------	-----------------

URINE SUGAR FASTING

URINE GLUCOSE NIL

*** End Of The Report ***

(Signature)
CYGNUS HOSPITAL
 Main Kanjhawala Road,
 Balaji Mandir, Rama Vihar,
 Delhi-110081

ECHOCARDIOGRAPHY & COLOR DOPPLER REPORT

Patient's ID : 147744
 Patient's Name: MR. KRISHNA MAHATO
 Ref By :

Date: 31/07/2023
 Age / Sex: Yrs. 50/M

ECHOCARDIOGRAPHIC WINDOW : Good.

2D & M MODE ECHOCARDIOGRAPHY

Left ventricle	44.9 mm (20 - 28 mm / m ²)	ESD:	34.0 mm (13 - 21 mm / m ²)
IVS :	14.1 mm (6 - 11 mm)	PW:	13.6 mm (6 - 11 mm)
Ejection fraction:	55% (67 ± 8%)	FS:	27% (34 - 44%)
IVS: Intact		LV clot	Absent

Left atrium/ Aorta 33.1/ 24.0mm
 Right ventricle Normal
 Right atrium Normal
 Pericardium Normal with no pericardial effusion

2D:

Mitral valve
 AML/ PML: Normal
 Tricuspid valve Normal
 Aortic valve Normal
 Pulmonary valve Normal

CYGNUS MLS HOSPITAL
 Plot No 4 Main Kanjhawala Road
 Near Balaji Mandir Rama Vihar
 Delhi-110034

1. Continuous & Pulse Wave Doppler study

Valve	Velocity (m/sec)			Gradient (mmHg)			Valve area (PHT Method)	Regurg.
	Peak	Mean	EDV	Peak	Mean	EDG		
Mitral	E=0.56 A=0.82							NIL
Tricuspid								NIL
Aortic	1.01							NIL
Pulmonary	0.91							NIL

Hospital Address: Main Kanjhawala Road, Near Balaji Mandir, Rama Vihar, Delhi-110034 | T. +91 9999655155 / 255 | E. cygnushospital@gmail.com

Corporate Office: Ground Floor, Enkay Centre, Udyog Vihar, Phase 5, Gurgaon, Haryana - 122016

Regd. Office: 500, Cygnus MLS Hospitals Private Limited, Sainik Vihar, Pitampura, New Delhi - 110034 | Tel No: 011-25953457.

Cygnus hospitals also at: Haryana: Sonapat | Panipat | Kamal | Kurukshetra | Kaithal | Bahadurgarh | Rewari | Delhi: Nangloi | Rama Vihar | Uttar Pradesh: Kanpur | Varanasi | Uttarakhand: Kashipur

CIN : U85100DL2015PTC280849

COMMENTS :

- ◆ LVEF =55%
- ◆ Grade II Diastolic dysfunction (Confirmed by TDI)
Normal LV echo-texture
- ◆ Normal RV function
- ◆ Normal IVC size & RV filling pressures
- ◆ IAS/TVS intact
- ◆ No clot / vegetation / pericardial effusion.

IMPRESSION

LVEF-55%

Grade II Diastolic dysfunction (Confirmed by TDI)

Not valid for medico legal purposes
Please correlate clinically

Dr. NISHANT VERMA
MD (Medicine), DM (Cardiology)
Consultant Cardiologist

CYGNUS MLS HOSPITAL
Plot No. 4, Main Kanjhawala Road
Near Balaji Mandir, Rama Vihar
DELHI-110081

Date 28/07/2023
 Name MR. KRISHNA MAHATO
 Sex / Age Male / 50 Yrs
 Ref by CYGNUS MLS HOSPITAL
 Srf Id.
 Sample Whole Blood



Patient ID 112341168
 SP Coll. 28/07/2023 14:53:43
 SP Rec. 28/07/2023 14:53:45
 Auth Dt 28/07/2023 18:05:42
 Print Dt. 28/07/2023 23:22:59
 UID : P10100015125

Test Name	Result	Unit	Biological Ref Interval
1510-HbA1c (glyco HB) <small>SP- Whole Blood Method.HPLC</small>	9.7	%	4.0 - 5.7

EXPECTED VALUES :-

Guidance for Non diabetics	
Metabolically healthy patients	4.0 - 6.0 %
Good Control	6.0 - 7.0 %
Fair Control	7.0 - 8.0 %
Poor Control	> 8.0 %

Reference Range as per ADA Guidelines	
Below 5.7 %	Normal
5.8 - 6.4 %	Pre-diabetic
≥ 6.5 %	Diabetic

REMARKS :-

● *in vitro* quantitative determination of HbA1c in whole blood is utilized. In long term monitoring of glycemia. The HbA1c level correlates with the mean glucose concentration prevailing in the course of the patient's recent history (approx - 6 - 8 weeks) and therefore provides determination of blood glucose or urinary glucose. It is recommended that the determination of HbA1c be performed at intervals of 4 - 6 weeks during diabetes mellitus therapy. Result of HbA1c should be assessed in conjunction with the patient's medical history clinical examination and other findings.

CYGNUS MLS HOSPITAL
 Plot No. 4, Main Road, Ram Vihar
 Near Balaji Mandir, Delhi - 110081



Devan

Date 28/07/2023
Name MR. KRISHNA MAHATO
Sex / Age Male / 50 Yrs
Ref by CYGNUS MLS HOSPITAL
Srf Id.
Sample SERUM



Patient ID 112341168

SP Coll. 28/07/2023 14:53:43
 SP Rec. 28/07/2023 14:53:45
 Auth Dt 28/07/2023 19:27:36
 Print Dt. 28/07/2023 23:22:59
 UID : P10100015125

1559-THYROID PROFILE

1560-TOTAL TRIIODOTHYRONINE (T3) Direct Chemiluminometric Technology	1.31	ng/ml	0.60 - 1.81
1561-TOTAL THYROXINE (T4) Direct Chemiluminometric Technology	8.6	ug/dl	5.5 - 12.5
1562-THYROID STIMULATING HORMONES (TSH) Sandwich CLIA	4.87	uIU/ml	0.50 - 5.00

INTERPRETATION:

THYROID STIMULATING HORMONE (TSH)

The TSH levels are inversely related to T3 & T4 levels. In primary hypothyroidism TSH levels are high while T3&T4 levels are low whereas in primary hyperthyroidism TSH levels are low with high T3&T4 levels. A low T3 & T4 in the presence of low or normal TSH indicates hypothalamic or pituitary dysfunction. A high TSH in th presence of normal or high T4 suggests in appropriated TSH secretion.

INCREASED LEVELS are seen in primary hypothyroidism, inappropriate TSH secretion, systemic illness,rarely in TSH secreting pituitary tumours (secondary hyperthyroidism).

DECREASED LEVELS are seen in secondary hypothyroidism, Hyperthyroidism.

INTERPRETATION:

Serum T3.T4,TSH measurements from the three components of Thyroid screening panel.

TRIIODOTHYRONINE (T3)

INCREASED LEVELS are seen in graves disease,T3 thyrotoxicosis,Thyroid hormone resistance,Functional thyroid adenoma.
 DECREASED LEVELS are seen IN Nonthyroidal illness,Hypothyroidism (one third cases)

THYROXINE (T4) - Normal T4 levels accomplished by elevated T3 levels seen in T3 Thyroxiosis.
 INCREASED LEVELS are seen in hyperthyroidism,Thyroid hormone resistance.

CYGNUS MLS HOSPITAL
 Plot No. 4, Main Kanjhawala Road
 Near Balaji Mandir, Rama Vihar
 Delhi-110081



Date 28/07/2023
Name MR. KRISHNA MAHATO
Sex / Age Male / 50 Yrs
Ref by CYGNUS MLS HOSPITAL
Srf Id.
Sample SERUM



Patient ID 112341168
SP Coll. 28/07/2023 14:53:43
SP Rec. 28/07/2023 14:53:45
Auth Dt 28/07/2023 19:27:36
Print Dt. 28/07/2023 23:22:59
UID : P10100015125

DECREASED LEVELS are seen in Primary hypothyroidism, secondary hypothyroidism.

THYROID STIMULATING HORMONE (TSH)

The TSH levels are inversely related to T3 & T4 levels. In primary hypothyroidism TSH levels are high while T3&T4 levels are low whereas in primary hyperthyroidism TSH levels are low with high T3&T4 levels. A low T3 & T4 in the presence of low or normal TSH indicates hypothalamic or pituitary dysfunction. A high TSH in the presence of normal or high T4 suggests inappropriately high TSH secretion.

INCREASED LEVELS are seen in primary hypothyroidism, inappropriate TSH secretion, systemic illness, rarely in TSH secreting pituitary tumours (secondary hyperthyroidism).

DECREASED LEVELS are seen in secondary hypothyroidism, Hyperthyroidism.

(NOTE - INFORMATION GIVEN ABOVE IS ABOUT THE COMMON CONDITION IN RELATION TO THE TEST)

TUMOR MARKER

1539-PSA PROSTATIC SPECIFIC ANTIGEN 0.83 ng/ml

SP-SERUM

Sandwich Direct CLIA

EXPECTED VALUES :

99% :	of Healthy males	0.0-4.0 ng/ml
80% :	of Benign prostatic hypertrophy	0.0-4.0 ng/ml
81% :	of Prostatic Carcinoma	Above 4.0 ng/ml

PSA is reliable tumor marker for already diagnosed prostatic carcinomas. It is uniquely associated only with prostatic tissue, and therefore is specific for it. Baseline levels measured prior to therapeutic intervention and followed later by serial periodical measurements with predict the outcome of therapy. It is also helps in early discovery of recurrences, relapses and metastases.

RECOMMENDED TESTING INTERVALS :

First Determination	:	Preoperatively (Baseline)
Second Determination	:	2-4 days Postoperatively
Third Determination	:	Before discharge from hospital
Follow-up Determinations	:	
If levels are high/show rising trend	:	Monthly



CYGNUS HOSPITAL
Plot No. 4, Main Kanjhawala Road

Date 28/07/2023
Name MR. KRISHNA MAHATO
Sex / Age Male / 50 Yrs
Ref by CYGNUS MLS HOSPITAL
Srf Id.
Sample SERUM



Patient ID I12341168
 SP Coll. 28/07/2023 14:53:43
 SP Rec. 28/07/2023 14:53:45
 Auth Dt 28/07/2023 19:27:36
 Print Dt. 28/07/2023 23:22:59
 UID : P10100015125

DECREASED LEVELS are seen in Primary hypothyroidism,secondary hypothyroidism.

THYROID STIMULATING HORMONE (TSH)

The TSH levels are inversely related to T3 & T4 levels. In primary hypothyroidism TSH levels are high while T3&T4 levels are low whereas in primary hyperthyroidism TSH levels are low with high T3&T4 levels. A low T3 & T4 in the presence of low or normal TSH indicates hypothalamic or pituitary dysfunction. A high TSH in th presence of normal or high T4 suggests in appropriated TSH secretion.

INCREASED LEVELS are seen in primary hypothyroidism, inappropriate TSH secretion, systemic illness,rarely in TSH secreting pituitary tumours (secondary hyperthyroidism).

DECREASED LEVELS are seen in secondary hypothyroidism, Hyperthyroidism.

(NOTE - INFORMATION GIVEN ABOVE IS ABOUT THE COMMON CONDITION IN RELATION TO THE TEST)

TUMOR MARKER

1539-PSA PROSTATIC SPECIFIC ANTIGEN 0.83 ng/ml

SP- SERUM

Sandwich Direct CLIA

EXPECTED VALUES :

99% :	of Healthy males	0.0-4.0 ng/ml
80% :	of Benign prostatic hypertrophy	0.0-4.0 ng/ml
81% :	of Prostatic Carcinoma	Above 4.0 ng/ml

PSA is reliable tumor marker for already diagnosed prostatic carcinoms. It is uniquely associated only with prostatic tissue, and therefore is specific for it. Baseline levels measured prior to therapeutic intervention and followed later by serial periodical measurements with predict the outcome of therapy. It is also helps in early discovery of recurrences, relapses and metastases.

RECOMMENDED TESTING INTERVALS :

First Determination	:	Preoperatively (Baseline)
Second Determination	:	2-4 days Postoperatively
Third Determination	:	Before discharge from hospital
Follow-up Determinations	:	
If levels are high/show rising trend	:	Monthly



Date 28/07/2023
Name MR. KRISHNA MAHATO
Sex / Age Male / 50 Yrs
Ref by CYGNUS MLS HOSPITAL
Srf Id.
Sample SERUM



Patient ID 112341168
 SP Coll. 28/07/2023 14:53:43
 SP Rec. 28/07/2023 14:53:45
 Auth Dt 28/07/2023 19:27:36
 Print Dt. 28/07/2023 23:22:59
 UID : P10100015125

It levels are normal :

Every 3 monthly initially, later annually.

In general, tumor marker levels are directly proportional to the tumor mass and the stage of the cancer. However, it is the rate of change of the tumor marker level which is more important, rather than its absolute value. A 50% change may be considered clinically significant. It must be emphasised that PSA may also be elevated in benign prostatic hypertrophy and inflammatory conditions of the surrounding genito urinary tract. Therefore, this parameter should never be used as a screening test for

*** End of Report ***

CYGNUS MLS HOSPITAL
 Plot No. 4, Main Kanjhawala Road
 Near Balaji Mandir, Rama Vihar
 DELHI-110081



Req. No	: 147744	Requisition Date	: 28/07/2023
Name	: Mr. KRISHNA MAHATO	Sample col Date	: 29/07/2023
Age/Gende	: 50 Years4 Months9 Days / Male	Sample Rec Date	: null
Doctor Nm	: DR.CMO	Reporting Date	: 29/07/2023 8.40
Bed No...	:	IP NO	: 0
		UHID NO	: 0

CLINICAL PATHOLOGY

INVESTIGATION	RESULT	UNITS	REFERENCE RANGE
STOOL ROUTINE EXAMINATION			
PHYSICAL EXAMINATION FOR STOOL			
COLOUR FOR STOOL	BROWNISH		
CONSISTENCY FOR STOOL	SEMI FORMED		
PH	6.0		1 - 7
MUCUS	ABSENT		
BLOOD	NOT DETECTED		
MICROSCOPIC EXAMINATION FOR STOOL			
OVA	ABSENT		
CYSTS	NIL		
PUS CELLS	1-2	HPF	

*** End Of The Report ***

CYGNUS HOSPITAL
 Plot No. 4, Main Kanjhawala Road
 Near Balaji Mandir, Rama Vihar
 Delhi-110081
 T: +91 9999655155



Dr. VIPUL JAIN
 MICROBIOLOGIST

Hospital Address: Plot No. 4, Main Kanjhawala Road, Near Balaji Mandir, Rama Vihar, Delhi-110081 | T. +91 9999655155
 Corporate Office: Ground Floor, Enkay Centre, Udyog Vihar, Phase 5, Gurgaon, Haryana - 122016

Regd. Office: 500, Cygnus MLS Hospitals Private Limited, Sainik Vihar, Pitampura, New Delhi - 110034 | Tel No: 011-25953457.

Cygnus hospitals also at: Haryana: Sonapat | Panipat | Kamal | Kurukshetra | Kaithal | Bahadurgarh | Rewari | Delhi: Nangloi | Rama Vihar | Uttar Pradesh: Kanpur | Varanasi | Uttarakhnad : Kashipur

CIN : U85100DL2015PTC290849

Date	29/07/2023	Patient ID	10234669
Name	MR. KRISHNA MAHTO	SP Coll.	29/07/2023 14:41:42
Sex / Age	Male / 50 Yrs	SP Rec.	29/07/2023 14:41:44
Ref by	CYGNUS MLS HOSPITAL	Auth Dt	29/07/2023 15:46:30
Srf Id.		Print Dt.	29/07/2023 16:34:03
Sample	SERUM	UID :	P1011431

Test Name	Result	Unit	Biological Ref Interval
BIOCHEMISTRY			
1533-G G T P	47.0	U/L	0.0 - 50.0
(Method -Enzymatic calorimetr			

*** End of Report ***

CYGNUS MLS HOSPITAL
Plot No. 4, Phase 5, Kanyhawala Road
Near Balaji Mandir, Rama Vihar
DELHI-110081



DR SONAL SHARMA MBBS, MD
DR DEVAN MBBS, MD PATHOLOGIST
 Address: Plot No. 4, Main Kanyhawala Road, Near Balaji Mandir, Rama Vihar, Delhi-110081 | T. +91 9999655155 / 255 | E. cmlshospital@gmail.com
 Office: Ground Floor, Enkay Centre, Udyog Vihar, Phase 5, Gurgaon, Haryana - 122016
 Registered Office: Cygnus MLS Hospitals Private Limited, Sainik Vihar, Ring Road, New Delhi, 110034 | Tel No: 011-25953457.
 Cygnus hospitals also at: Haryana: Sonapat | Panipat | Kamal | Kurukshetra | Kaithal | Bahadurgarh | Rewari | Delhi: Nangloi | Rama Vihar | Uttar Pradesh: Kanpur | Varanasi | Uttarakhand: Kashipur
 CIN : U85100DL2015PTC280849

Req No/Barcode : 2682130	Bed No : null / null
Loc.Req No : 147744	Bill Date : 28/07/2023
UHID NO / IP No : null / 0	Sample col Date : 29/07/2023
Name : Mr. KRISHNA MAHATO	Sample Rec Date :
Age/Gender : 50 Years4 Months9 Days / Male	Reporting Date : 29/07/2023 8.35 AM
Doctor Name : DR.CMO	TYPE : Direct

HAEMATOLOGY

INVESTIGATION	RESULTS	UNITS	REFERENCE RANGE
BLOOD GROUP& HR TYPE			
BLOOD GROUP			
BLOOD GROUP	AB		
RH FACTOR	POSITIVE		

*** End Of The Report ***

CYGNUS MLS HOSPITAL
Plot No. 4, Main Kanjhawala Road
Near Balaji Mandir, Rama Vihar
DELHI-110081

[Signature]

DR. PUL JAIN
MICROBIOLOGIST
MBBS MD

www.cygnushospitals.com

Req No/Barcode : 2682130	Bill Date : 28/07/2023
Loc.Req No : 147744	Sample col Date : 29/07/2023
UHID NO / IP No : null / 0	Sample Rec Date :
Name : Mr. KRISHNA MAHATO	Reporting Date : 29/07/2023 8.35 AM
Age/Gender : 50 Years4 Months9 Days / Male	TYPE : Direct
Doctor Name : DR.CMO	

BIOCHEMISTRY	Bed No	null / null
--------------	--------	-------------

INVESTIGATION	RESULTS	UNITS	REFERENCE RANGE
---------------	---------	-------	-----------------

BSF (BLOOD SUGAR FASTING)

BLOOD SUGAR (FASTING)

BLOOD SUGAR (FASTING)	177	H	mg/dl	70 - 110
-----------------------	-----	---	-------	----------

*** End Of The Report ***

CYGNUS HOSPITAL
Plot No. 1, Janghawala Road
Near Balaji Mandir, Rama Vihar,
Delhi-110081



Dr. VIPUL JAIN
MICROBIOLOGIST
MBBS, MD

Lab Technician

User: PRAMOD KUMAR

Print Date & Time: 29/07/2023 4:06 PM | Plot No. 1, Janghawala Road, Near Balaji Mandir, Rama Vihar, Delhi-110081 | T. +91 9999655155 / 255 | E. cmishospital@gmail.com

Corporate Office: Ground Floor, Enkay Centre, Udyog Vihar, Phase 5, Gurgaon, Haryana - 122016

Regd. Office: 500, Cygnus MLS Hospitals Private Limited, Sainik Vihar, Pitampura, New Delhi - 110034 | Tel No: 011-25953457.

Cygnus hospitals also at: Haryana: Sonapat | Panipat | Karnal | Kurukshetra | Kailhal | Bahadurgarh | Rewari | Delhi: Nangloi | Rama Vihar | Uttar Pradesh: Kanpur | Varanasi | Uttarakhand: Kashipur

www.cygnushospitals.com

Req No/Barcode	: 2682130	Bill Date	: 28/07/2023
Loc.Req No	: 147744	Sample col Date	: 29/07/2023
UHID NO / IP No	: null / 0	Sample Rec Date	:
Name	: Mr. KRISHNA MAHATO	Reporting Date	: 29/07/2023 8.35 AM
Age/Gender	: 50 Years4 Months9 Days / Male	TYPE	: Direct
Doctor Name	: DR.CMO		

BIOCHEMISTRY	Bed No	null / null
---------------------	--------	-------------

INVESTIGATION	RESULTS	UNITS	REFERENCE RANGE
BSPP (BLOOD SUGAR PP)			
BLOOD SUGAR (PP)			
BLOOD SUGAR PP	239	H mg/dl	60 - 140

*** End Of The Report ***

CYGNUS MLS HOSPITAL
Plot No. 4, Main Kanjhawala Road
Near Balaji Mandir, Rama Vihar
DELHI-110081

Dr. VIPUL JAIN
MICROBIOLOGIST
MBBS, MD

Lab Technician

User: PRAMOD KUMAR

www.cygnushospitals.com

Req No/Barcode : 2682130	Bill Date : 28/07/2023
Loc.Req No : 147744	Sample col Date : 29/07/2023
UHID NO / IP No : null / 0	Sample Rec Date :
Name : Mr. KRISHNA MAHATO	Reporting Date : 29/07/2023 8.36 AM
Age/Gender : 50 Years4 Months9 Days / Male	TYPE : Direct
Doctor Name : DR.CMO	

BIOCHEMISTRY Bed No null / null

INVESTIGATION	RESULTS	UNITS	REFERENCE RANGE
BUN (BLOOD UREA NITROGEN)			
BUN (BLOOD UREA NITROGEN)			
BUN (BLOOD UREA NITROGEN)	18	mg/dll	6 - 21
CREATININE			
CREATININE	1.3	mg/dl	0.7 - 1.3

*** End Of The Report ***

CYGNUS MLS HOSPITAL
Plot No. 11, Near Kanjhawala Road,
Near Balaji Mandir, Rama vihar
DELHI-110034



Dr. VIPUL JAIN
MICROBIOLOGIST
MBBS, MD

Lab Technician
User: PRAMOD KUMAR

Req No/Barcode : 2682130	Bed No : null / null
Loc.Req No : 147744	Bill Date : 28/07/2023
UHID NO / IP No : null / 0	Sample col Date : 29/07/2023
Name : Mr. KRISHNA MAHATO	Sample Rec Date :
Age/Gender : 50 Years4 Months9 Days / Male	Reporting Date : 29/07/2023 8.37 AM
Doctor Name : DR.CMO	TYPE : Direct

HAEMATOLOGY

INVESTIGATION	RESULTS	UNITS	REFERENCE RANGE
---------------	---------	-------	-----------------

COMPLETE HAEMOGRAM (CBC ESR)

HB (HAEMOGLOBIN)	15.7		gm/dl	11 - 16
------------------	------	--	-------	---------

C AND DLC

TOTAL LEUCOCYTE COUNT (TLC)	6300		cells/cumm	4000 - 11000
NEUTROPHILS	62		%	40 - 75
LYMPHOCYTES	31		%	20 - 45
MONOCYTES	03		%	02 - 10
EOSINOPHILS	04		%	01 - 06
R.B.C	5.90	H	mill/cumm	3.8 - 5.8
PCV	47.6	H	%	37 - 47
MCV	80.7		femtoliter	76 - 96
MCH	26.6	L	picogram	27 - 32
MCHC	33.0		g/dl	30 - 35
PLATELET COUNT	2.05		lacs/cumm	1.5 - 4.5

ESR	18		mm/hrs	0 - 21
-----	----	--	--------	--------

*** End Of The Report ***

CYGNUS MLS HOSPITAL
Plot No. 4, Main Kanjhawala Road
Near Balaji Mandir, Rama Vihar
DELHI-110081

www.cygnushospitals.com

Req No/Barcode : 2682130	Bill Date : 28/07/2023
Loc.Req No : 147744	Sample col Date : 29/07/2023
UHID NO / IP No : null / 0	Sample Rec Date :
Name : Mr. KRISHNA MAHATO	Reporting Date : 29/07/2023 8.37 AM
Age/Gender : 50 Years4 Months9 Days / Male	TYPE : Direct
Doctor Name : DR.CMO	

BIOCHEMISTRY Bed No null / null

INVESTIGATION	RESULTS	UNITS	REFERENCE RANGE
---------------	---------	-------	-----------------

LFT(LIVER FUNCTION TEST)

LFT

BILLIRUBIN TOTAL	0.8	mg/dl	0.3 - 1.2
BILLIRUBIN DIRECT	0.2	mg/dl	0.0 - 0.3
BILLIRUBIN INDIRECT	0.6	md/dl	0 - 0.9
SGOT (AST)	16	U/L	05 - 39
SGPT (ALT)	20	U/L	00 - 41
ALKALINE PHOSPHATASE	89	IU/L	30 - 117
TOTAL PROTEIN	6.8	g/dl	6.0 - 8.3
SERUM ALBUMIN	3.9	g/dl	3.8 - 5.4
GLOBULIN	2.9	g/dl	1.5 - 3.6
A/G RATIO	1.3		

*** End Of The Report ***

CYGNUS MLS HOSPITAL
Plot No. 4, Mrs. Kanjhawala Road
Near Balaji Mandir, Rama Vihar
DELHI-110081

Dr. VIPUL JAIN
MICROBIOLOGIST
MBBS, MD

Lab Technician

User: PRAMOD KUMAR

Req No/Barcode : 2682130	Bill Date : 28/07/2023
Loc.Req No : 147744	Sample col Date : 29/07/2023
UHID NO / IP No : null / 0	Sample Rec Date :
Name : Mr. KRISHNA MAHATO	Reporting Date : 29/07/2023 8.38 AM
Age/Gender : 50 Years4 Months9 Days / Male	TYPE : Direct
Doctor Name : DR.CMO	

BIOCHEMISTRY	Bed No	null / null
---------------------	--------	-------------

INVESTIGATION	RESULTS	UNITS	REFERENCE RANGE
PROTEIN TOTAL SERUM			
TOTAL PROTEIN			
TOTAL PROTEIN	6.8	g/dl	6.0 - 8.3
SERUM ALBUMIN	3.9	g/dl	3.8 - 5.4
GLOBULIN	2.9	g/dl	1.5 - 3.6
A/G RATIO	1.3		

*** End Of The Report ***

CYGNUS MLS HOSPITAL
Plot No. 4, Main Kanjhawala Road
Near Balaji Mandir, Rama Vihar
DELHI-110081

Dr. VIPUL JAIN
MICROBIOLOGIST
MBBS, MD

Lab Technician
User: PRAMOD KUMAR

Req No/Barcode : 2682130	Bed No : null / null
Loc.Req No : 147744	Bill Date : 28/07/2023
UHID NO / IP No : null / 0	Sample col Date : 29/07/2023
Name : Mr. KRISHNA MAHATO	Sample Rec Date :
Age/Gender : 50 Years4 Months9 Days / Male	Reporting Date : 29/07/2023 8.39 AM
Doctor Name : DR.CMO	TYPE : Direct

BIOCHEMISTRY

INVESTIGATION	RESULTS	UNITS	REFERENCE RANGE
SERUM CREATININE			
CREATININE			
CREATININE	1.3	mg/dl	0.7 - 1.3

*** End Of The Report ***

CYGNUS MLS HOSPITAL
Plot No. 4, Main Kanjhawala Road
Near Balaji Mandir, Rama Vihar,
DELHI-110031

[Signature]

DR. VIPUL JAIN
LABORATORY IN-CHARGE
MBBS MD

www.cygnushospitals.com

Req No/Barcode : 2682130	Bill Date : 28/07/2023
Loc.Req No : 147744	Sample col Date : 29/07/2023
UHID NO / IP No : null / 0	Sample Rec Date :
Name : Mr. KRISHNA MAHATO	Reporting Date : 29/07/2023 8.39 AM
Age/Gender : 50 Years4 Months9 Days / Male	TYPE : Direct
Doctor Name : DR.CMO	

BIOCHEMISTRY Bed No null / null

INVESTIGATION	RESULTS	UNITS	REFERENCE RANGE
SERUM URIC ACID			
URIC ACID	6.6	H mg/dl	3.5 - 6.5
URIC ACID			

*** End Of The Report ***

CYGNUS HOSPITAL
Plot No. 1, Anandawala Road
Near Balaji Mandir, Rama Vihar
DELHI-110081



Dr. VIPUL JAIN
MICROBIOLOGIST
MBBS, MD

Lab Technician

User: PRAMOD KUMAR

Print Date & Time: 29/07/2023 14:07:47 PM
Corporate Office: Ground Floor, Enkay Centre, Udyog Vihar, Phase 5, Gurgaon, Haryana - 122016 | T. +91 9999655155 / 255 | E. cmlshospital@gmail.com
Regd. Office: 500, Cygnus MLS Hospitals Private Limited, Sainik Vihar, Pitampura, New Delhi - 110034 | Tel No: 011-25953457.
Cygnus hospitals also at: Haryana: Sonapat | Panipat | Kamal | Kurukshetra | Kailhal | Bahadurgarh | Rewari | Delhi: Nangloi | Rama Vihar | Uttar Pradesh: Kanpur | Varanasi | Uttarakhand: Kashipur
CIN : U85100DL2015PTC280849