

13

BOB

 भारत सरकार
Government of India

 सविता कुमारी
Savita Kumari
जन्म तिथि/DOB: 14/12/1986
पहिल/ FEMALE

XXXX XXXX 4329
VID: 9192 6406 4339 1107

मेरा पहचान, मेरी पहचान



22-07-2023 12:51:13 PM
SAVITA KUMARI
Female 36Years

22-07-2023 12:51:13 PM
HR : 72 bpm
P : 78 ms
PR : 111 ms
QRS : 72 ms
QT/QTc : 400/438 ms
P/QRS/T : -15/53/36
RV5/SV1 : 1.480/0.733 mV

Diagnosis Information:
Sinus Rhythm
Short PR Interval
Low T Wave(V3,V4)

Ref-Phys. :
Report Confirmed by:

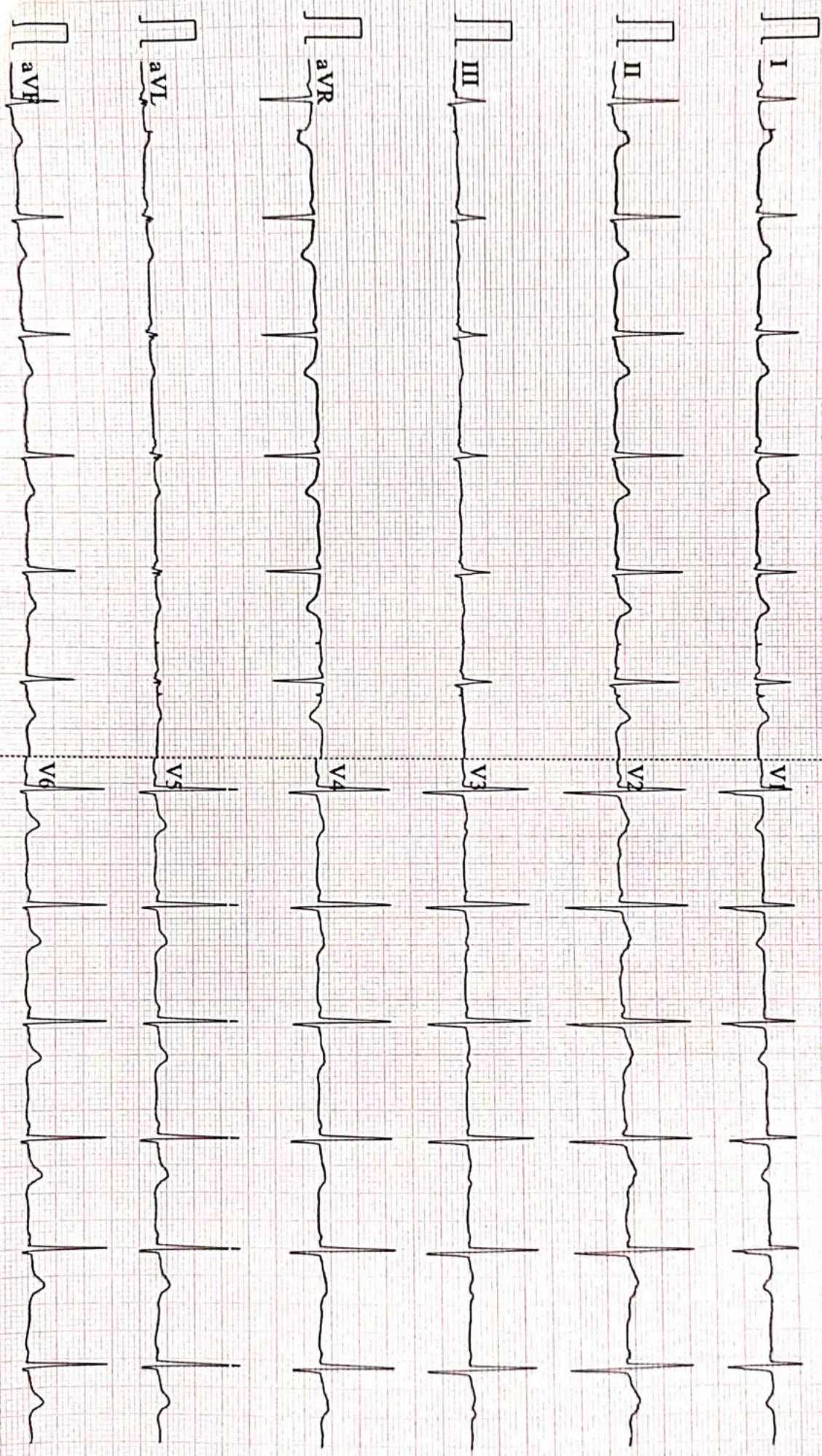



Name :- Savita Kumari
Pt's ID :- 18/40187
Refd by :- Corp.

Age/Sex:-36Yrs/F
Date :-22/07/23

Thanks for referral.

REPORT OF USG OF WHOLE ABDOMEN

- Liver** :- Normal in size (11.4cm) with normal echotexture. No focal or diffuse lesion is seen. IHBR are not dilated. PV is normal in course and calibre with echofree lumen.
- G. Bladder** :- It is normal in shape, size & position. It is echofree & shows no evidence of calculus, mass or sludge.
- CBD** :- It is normal in calibre & is echofree.
- Pancreas** :- Normal in shape, size & echotexture. No evidence of parenchymal / ductal calcification is seen. No definite peripancreatic collection is seen.
- Spleen** :- Normal in size (10.3cm) with normal echotexture. No focal lesion is seen. No evidence of varices is noticed.
- Kidneys** :- Both kidneys are normal in shape, size & position. Sinus as well as cortical echoes are normal. No evidence of calculus, space occupying lesion or hydronephrosis is seen.
Right Kidney measures 9.5cm and Left Kidney measures 9.6cm.
- Ureters** :- Ureters are normal.
- U. Bladder** :- It is echofree. No evidence of calculus, mass or diverticulum is seen.
- Uterus** :- Normal in size (8.2cm x 4.2cm) and **retroverted** in position with normal myometrial echotexture and endometrial thickness.
- Ovaries** :- Both ovaries show normal echotexture and follicular pattern. No pelvic (POD) collection is seen.
- Others** :- No ascites or abdominal adenopathy is seen.
No free subphrenic / basal pleural space collection is seen.

IMPRESSION:- *RV Normal in Size Uterus.
Otherwise Normal Scan.*

Dr. U. Kumar
MBBS, MD(Radio-Diagnosis)
Consultant Radiologist



ISO 9001 : 2015

AAROGYAM DIAGNOSTICS

(A UNIT OF CULPAM HEALTH CARE PVT. LTD.)

F- 41, P.C. Colony, Opp. Madhuban Complex,
Near Malahi Pakari Chowk, Kankarbagh, Patna – 20

9264278360, 9065875700, 8789391403

info@aarogyamdiagnostics.com

www.aarogyamdiagnostics.com

Date 22/07/2023	Srl No. 20	Patient Id 2307220020
Name Mrs. SAVITA KUMARI	Age 36 Yrs.	Sex F
Ref. By Dr.BOB		

Test Name	Value	Unit	Normal Value
BOB			
HB A1C	5.2	%	

EXPECTED VALUES :-

Metabolically healthy patients	=	4.8 - 5.5 % HbA1C
Good Control	=	5.5 - 6.8 % HbA1C
Fair Control	=	6.8-8.2 % HbA1C
Poor Control	=	>8.2 % HbA1C

REMARKS:-

In vitro quantitative determination of **HbA1C** in whole blood is utilized in long term monitoring of glycemia

The **HbA1C** level correlates with the mean glucose concentration prevailing in the course of the patient's recent history (approx - 6-8 weeks) and therefore provides much more reliable information for glycemia monitoring than do determinations of blood glucose or urinary glucose.

It is recommended that the determination of **HbA1C** be performed at intervals of 4-6 weeks during Diabetes Mellitus therapy.

Results of **HbA1C** should be assessed in conjunction with the patient's medical history, clinical examinations and other findings.

**** End Of Report ****

Dr.R.B.RAMAN
MBBS, MD
CONSULTANT PATHOLOGIST



ISO 9001 : 2015

AAROGYAM DIAGNOSTICS

(A UNIT OF CULPAM HEALTH CARE PVT. LTD.)

F- 41, P.C. Colony, Opp. Madhuban Complex,
Near Malahi Pakari Chowk, Kankarbagh, Patna – 20

9264278360, 9065875700, 8789391403

info@aarogyamdiagnostics.com

www.aarogyamdiagnostics.com

Date	22/07/2023	Srl No.	20	Patient Id	2307220020
Name	Mrs. SAVITA KUMARI	Age	36 Yrs.	Sex	F
Ref. By	Dr.BOB				

Test Name	Value	Unit	Normal Value
COMPLETE BLOOD COUNT (CBC)			
HAEMOGLOBIN (Hb)	8.4	gm/dl	11.5 - 16.5
TOTAL LEUCOCYTE COUNT (TLC)	6,200	/cumm	4000 - 11000
DIFFERENTIAL LEUCOCYTE COUNT (DLC)			
NEUTROPHIL	70	%	40 - 75
LYMPHOCYTE	25	%	20 - 45
EOSINOPHIL	02	%	01 - 06
MONOCYTE	03	%	02 - 10
BASOPHIL	00	%	0 - 0
ESR (WESTEGREN' s METHOD)	16	mm/1st hr.	0 - 20
R B C COUNT	3.96	Millions/cmm	3.8 - 4.8
P.C.V / HAEMATOCRIT	30.1	%	35 - 45
M C V	76.01	fl.	80 - 100
M C H	21.21	Picogram	27.0 - 31.0
M C H C	27.9	gm/dl	33 - 37
PLATELET COUNT	2.30	Lakh/cmm	1.50 - 4.00
BLOOD GROUP ABO	"O"		
RH TYPING	POSITIVE		
BLOOD SUGAR FASTING	87.5	mg/dl	70 - 110
SERUM CREATININE	0.73	mg%	0.5 - 1.3
BLOOD UREA	21.6	mg /dl	15.0 - 45.0
SERUM URIC ACID	4.2	mg%	2.5 - 6.0
<u>LIVER FUNCTION TEST (LFT)</u>			



ISO 9001 : 2015

AAROGYAM DIAGNOSTICS

(A UNIT OF CULPAM HEALTH CARE PVT. LTD.)

F- 41, P.C. Colony, Opp. Madhuban Complex,
Near Malahi Pakari Chowk, Kankarbagh, Patna – 20

9264278360, 9065875700, 8789391403

info@aarogyamdiagnostics.com

www.aarogyamdiagnostics.com

Date	22/07/2023	Srl No.	20	Patient Id	2307220020
Name	Mrs. SAVITA KUMARI	Age	36 Yrs.	Sex	F
Ref. By	Dr.BOB				

Test Name	Value	Unit	Normal Value
BILIRUBIN TOTAL	0.64	mg/dl	0 - 1.0
CONJUGATED (D. Bilirubin)	0.19	mg/dl	0.00 - 0.40
UNCONJUGATED (I.D.Bilirubin)	0.45	mg/dl	0.00 - 0.70
TOTAL PROTEIN	6.5	gm/dl	6.6 - 8.3
ALBUMIN	3.4	gm/dl	3.4 - 5.2
GLOBULIN	3.1	gm/dl	2.3 - 3.5
A/G RATIO	1.097		
SGOT	15.1	IU/L	5 - 35
SGPT	19.2	IU/L	5.0 - 45.0
ALKALINE PHOSPHATASE IFCC Method	78.01	U/L	35.0 - 104.0
GAMMA GT	23.1	IU/L	6.0 - 42.0

LFT INTERPRET

LIPID PROFILE

TRIGLYCERIDES	106.1	mg/dL	25.0 - 165.0
TOTAL CHOLESTEROL	149.7	mg/dL	29.0 - 199.0
H D L CHOLESTEROL DIRECT	37.6	mg/dL	35.1 - 88.0
V L D L	21.22	mg/dL	4.7 - 22.1
L D L CHOLESTEROL DIRECT	90.88	mg/dL	63.0 - 129.0
TOTAL CHOLESTEROL/HDL RATIO	3.981		0.0 - 4.97
LDL / HDL CHOLESTEROL RATIO	2.417		0.00 - 3.55
THYROID PROFILE			
QUANTITY	10	ml.	



Date	22/07/2023	Srl No.	20	Patient Id	2307220020
Name	Mrs. SAVITA KUMARI	Age	36 Yrs.	Sex	F
Ref. By	Dr.BOB				

Test Name	Value	Unit	Normal Value
COLOUR	PALE YELLOW		
TRANSPARENCY	CLEAR		
SPECIFIC GRAVITY	1.025		
PH	5.5		
ALBUMIN	NIL		
SUGAR	NIL		

MICROSCOPIC EXAMINATION

PUS CELLS	2-3	/HPF
RBC'S	NIL	/HPF
CASTS	NIL	
CRYSTALS	NIL	
EPITHELIAL CELLS	1-2	/HPF
BACTERIA	NIL	
OTHERS	NIL	

Assay performed on enhanced chemi lumenescence system (Centaur-Siemens)

Serum T3,T4 & TSH measurements form the three components of Thyroid screening panel, useful in diagnosing various disorders of Thyroid gland function.

1. Primary hypothyroidism is accompanied by depressed serum T3 and T4 values and elevated serum TSH level.
2. Primary hyperthyroidism is accompanied by elevated serum T3 and T4 levels along with depressed TSH values.
3. Normal T4 levels are accompanied by increased T3 in patients with T3 thyrotoxicosis.



ISO 9001 : 2015
AAROGYAM DIAGNOSTICS
 (A UNIT OF CULPAM HEALTH CARE PVT. LTD.)

F- 41, P.C. Colony, Opp. Madhuban Complex,
 Near Malahi Pakari Chowk, Kankarbagh, Patna – 20
 9264278360, 9065875700, 8789391403
 info@aarogyamdiagnostics.com
 www.aarogyamdiagnostics.com

Date	22/07/2023	Srl No.	20	Patient Id	2307220020
Name	Mrs. SAVITA KUMARI	Age	36 Yrs.	Sex	F
Ref. By	Dr.BOB				

Test Name	Value	Unit	Normal Value
4. Slightly elevated T3 levels may be found in pregnancy and estrogen therapy, while depressed levels may be encountered in severe illness, renal failure and during therapy with drugs like propranolol and propyl thiouracil.			
5. Although elevated TSH levels are nearly always indicative of primary hypothyroidism, and may be seen in secondary thyrotoxicosis.			

**** End Of Report ****

Dr.R.B.RAMAN
MBBS, MD
CONSULTANT PATHOLOGIST



ISO 9001 : 2015

AAROGYAM DIAGNOSTICS

(A UNIT OF CULPAM HEALTH CARE PVT. LTD.)

F- 41, P.C. Colony, Opp. Madhuban Complex,
Near Malahi Pakari Chowk, Kankarbagh, Patna - 20

9264278360, 9065875700, 8789391403

info@aarogyamdiagnostics.com

www.aarogyamdiagnostics.com

Date	22/07/2023	Srl No.	20	Patient Id	2307220020
Name	Mrs. SAVITA KUMARI	Age	36 Yrs.	Sex	F
Ref. By	Dr.BOB				

Test Name	Value	Unit	Normal Value
-----------	-------	------	--------------

BIOCHEMISTRY

BLOOD SUGAR PP	114.9	mg/dl	80 - 160
----------------	-------	-------	----------

**** End Of Report ****

Dr.R.B.RAMAN
MBBS, MD
CONSULTANT PATHOLOGIST



MC-2024

Lab Facility : Unipath House, Besides Sahjanand College, Opp. Kamdhenu Complex, Panjarapole, Ambawadi, Ahmedabad-380015 Gujarat
Phone: +91-79-49006800 | WhatsApp: 6356005900 | Email: info@unipath.in | Website: www.unipath.in
Regd. Of. ce : 5th Floor, Doctor House, Nr. Parimal Garden, Ahmedabad-380006 Gujarat
CIN: UB5195GJ2009PLC057059



30704100429

TEST REPORT

Reg.No : 30704100429	Reg.Date : 23-Jul-2023 18:09	Collection : 23-Jul-2023 18:09
Name : SAVITA KUMARI		Received : 23-Jul-2023 18:09
Age : 36 Years	Sex : Female	Report : 23-Jul-2023 19:47
Referred By : AAROGYAM DIAGNOSTICS @ PATNA		Dispatch : 23-Jul-2023 20:07
Referral Dr : □	Status : Final	Location : 41 - PATNA

Test Name	Results	Units	Bio. Ref. Interval
THYROID FUNCTION TEST			
T3 (triiodothyronine)	0.97	ng/mL	0.6 - 1.52
T4 (Thyroxine) <small>CMIA</small>	7.43	µg/dL	5.5 - 11.0
TSH (ultra sensitive) <small>CMIA</small>	3.422	µIU/mL	0.35 - 4.94

Sample Type: Serum

Comments:

Thyroid stimulating hormone (TSH) is synthesized and secreted by the anterior pituitary in response to a negative feedback mechanism involving concentrations of FT3 (free T3) and FT4 (free T4). Additionally, the hypothalamic tripeptide, thyrotropin-releasing hormone (TRH), directly stimulates TSH production. TSH stimulates thyroid cell production and hypertrophy, also stimulate the thyroid gland to synthesize and secrete T3 and T4. Quantification of TSH is significant to differentiate primary (thyroid) from secondary (pituitary) and tertiary (hypothalamus) hypothyroidism. In primary hypothyroidism, TSH levels are significantly elevated, while in secondary and tertiary hypothyroidism, TSH levels are low.

TSH levels During Pregnancy :

- First Trimester : 0.1 to 2.5 µIU/mL
- Second Trimester : 0.2 to 3.0 µIU/mL
- Third trimester : 0.3 to 3.0 µIU/mL

Reference : Carl A.Burtis,Edward R.Ashwood,David E.Bruns. Tietz Textbook of Clinical Chemistry and Molecular Diagnostics. 5th Edition. Philadelphia: WB Saunders,2012:2170

----- End Of Report -----

Dr. Avani Patel
M.D. Biochemistry
Reg No.- G-34103

AAROGYAM DIAGNOSTICS
PATNA

Report



(GEM212170906)(R)Kardic by Allengers

2144 / MRS.SAVITA KUMARI / 36 Yrs / F / 148 Cms / 56 Kg Date: 22-Jul-2023 Technician : RESHMA ALI

Stage	Time	Duration	Belt Speed (mph)	Elevation	METs	Rate	% THR Achieved	BP	RPP	PVC	Comments
Supine	00:05	0:01	00.0	00.0	01.0	81	44 %	120/80	097	00	
Standing	00:11	0:01	00.0	00.0	01.0	77	42 %	120/80	092	00	
HV	00:16	0:01	00.0	00.0	01.0	081	44 %	120/80	097	00	
Warm Up	00:22	0:01	01.0	00.0	01.0	082	45 %	120/80	098	00	
ExStart	00:39	0:06	01.7	10.0	01.1	108	59 %	120/80	129	00	
BRUCE/ Stage 1	03:39	3:00	01.7	10.0	04.7	161	88 %	125/85	201	00	
BRUCE/ Stage 2	06:39	3:00	02.5	12.0	07.1	168	91 %	130/90	218	00	
PeakEx	07:39	1:00	03.4	14.0	08.2	182	99 %	130/90	236	00	
Recovery	08:38	1:00	01.1	00.0	01.2	149	81 %	125/85	186	00	
Recovery	09:38	2:00	01.1	00.0	01.0	136	74 %	120/80	163	00	
Recovery	09:43	2:04	01.1	00.0	01.0	136	74 %	120/80	163	00	

Findings :

Exercise Time : 07:01
 Max HR Attained : 191 bpm 104% of Target 184
 Max BP Attained : (Sys) 130/90
 Max WorkLoad Attained : 8.2 Fair response to induced stress
 Max ST Dep Lead & Value : II & -1.2 mm in PeakEx mm
 Test End Reasons : Test Complete, Test Complete, Test Complete

Report :

AAROGYAM DIAGNOSTICS

Supine



2144 / MRS.SAVITA KUMARI / 36 Yrs / F / 148 Cms / 56 Kg / HR : 81

Date: 22-Jul-2023 02:32:48 PM METS: 1.0/ 81 bpm 44% of THR BP: 120/80 mmHg Raw ECG/ BLC On/ Notch On/ HF 0.05 Hz/LF 100 Hz

ExTime: 00:05 0.0 mph, 0.0%

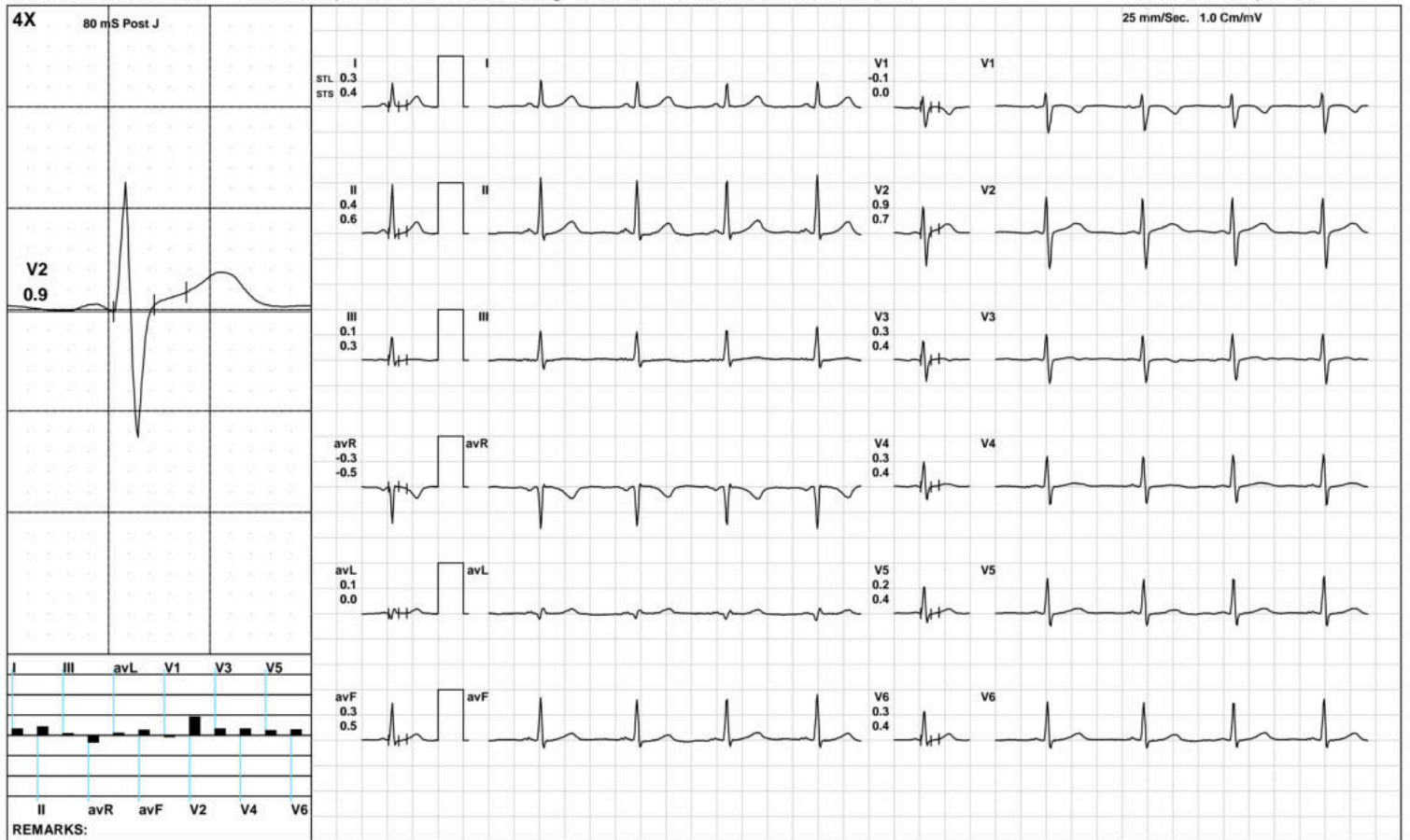

(GEM212170906)(R)Kardic by Allengers

AAROGYAM DIAGNOSTICS

Standing



2144 / MRS.SAVITA KUMARI / 36 Yrs / F / 148 Cms / 56 Kg / HR : 77

Date: 22-Jul-2023 02:32:48 PM METS: 1.0/ 77 bpm 41% of THR BP: 120/80 mmHg Raw ECG/ BLC On/ Notch On/ HF 0.05 Hz/LF 100 Hz

ExTime: 00:11 0.0 mph, 0.0%

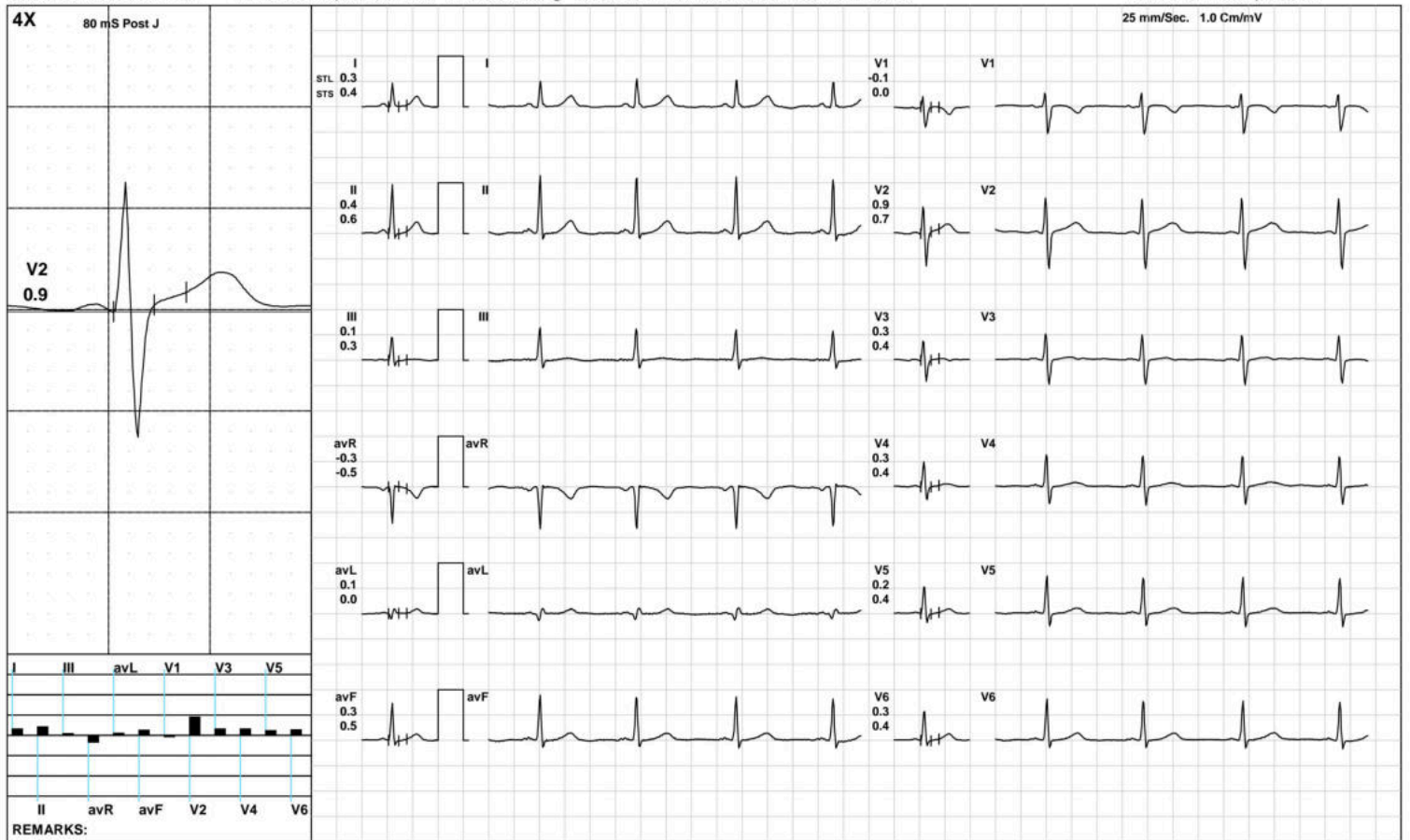

AAROGYAM DIAGNOSTICS

HV



2144 / MRS.SAVITA KUMARI / 36 Yrs / F / 148 Cms / 56 Kg / HR : 81

Date: 22-Jul-2023 02:32:48 PM METS: 1.0/ 81 bpm 44% of THR BP: 120/80 mmHg Raw ECG/ BLC On/ Notch On/ HF 0.05 Hz/LF 100 Hz

ExTime: 00:16 0.0 mph, 0.0%

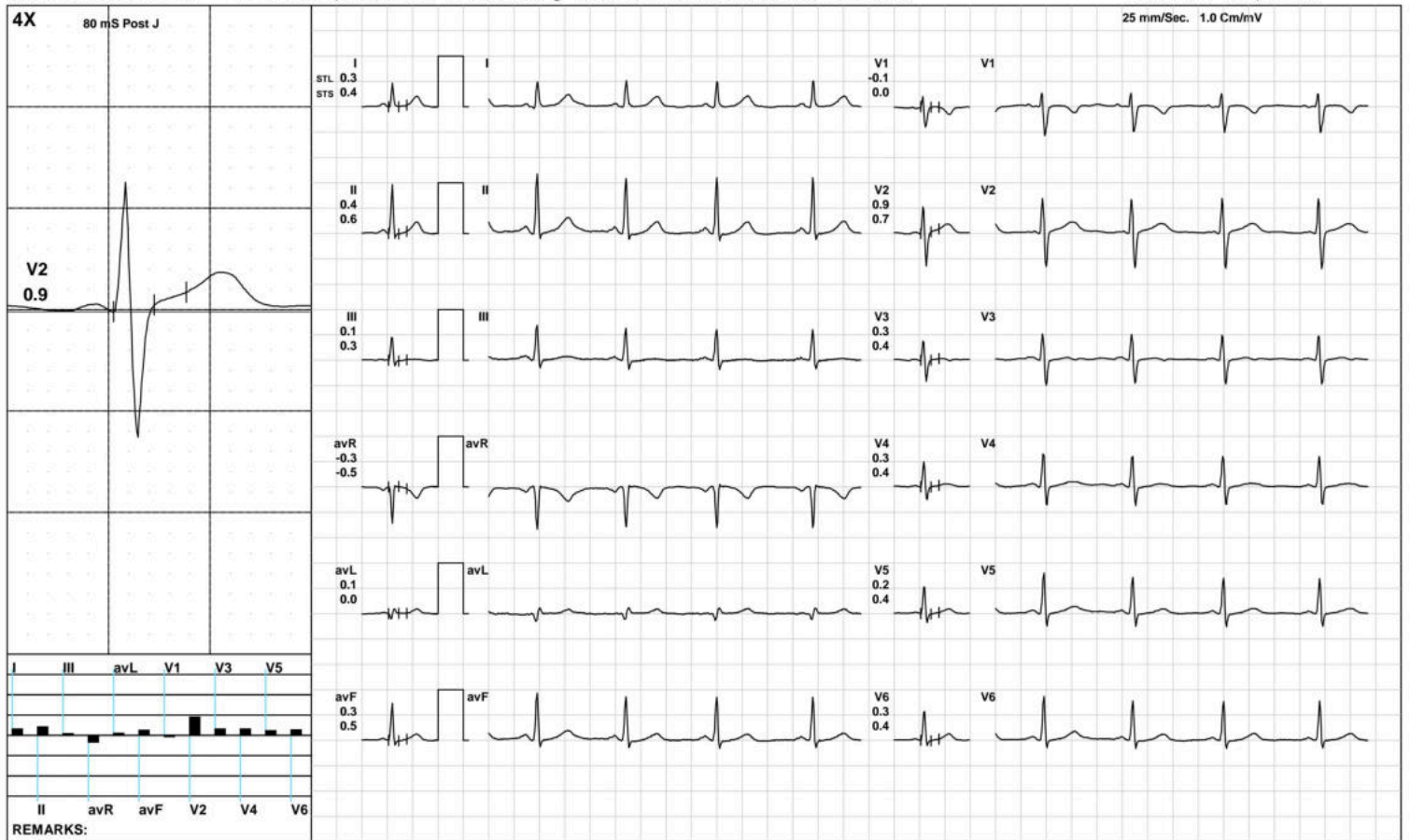

(GEM212170906)(R)Kardic by Allengers

AAROGYAM DIAGNOSTICS

Warm Up



2144 / MRS.SAVITA KUMARI / 36 Yrs / F / 148 Cms / 56 Kg / HR : 82

Date: 22-Jul-2023 02:32:48 PM METS: 1.0/ 82 bpm 44% of THR BP: 120/80 mmHg Raw ECG/ BLC On/ Notch On/ HF 0.05 Hz/LF 100 Hz

ExTime: 00:22 1.0 mph, 0.0%

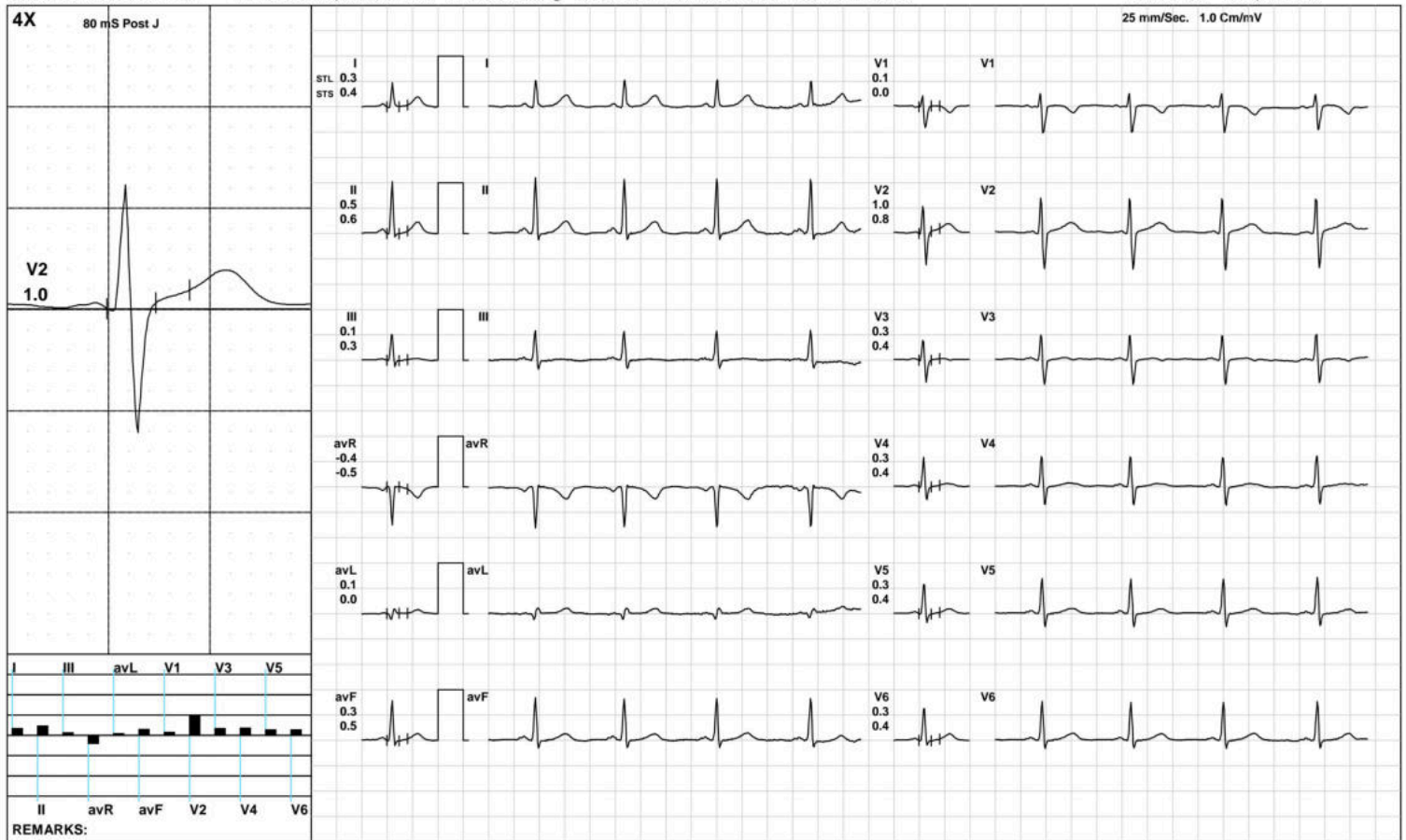

(GEM212170906)(R)Kardic by Allengers

AAROGYAM DIAGNOSTICS

ExStart



2144 / MRS.SAVITA KUMARI / 36 Yrs / F / 148 Cms / 56 Kg / HR : 108

Date: 22-Jul-2023 02:32:48 PM METS: 1.1/ 108 bpm 58% of THR BP: 120/80 mmHg Raw ECG/ BLC On/ Notch On/ HF 0.05 Hz/LF 100 Hz

ExTime: 00:06 1.7 mph, 10.0%

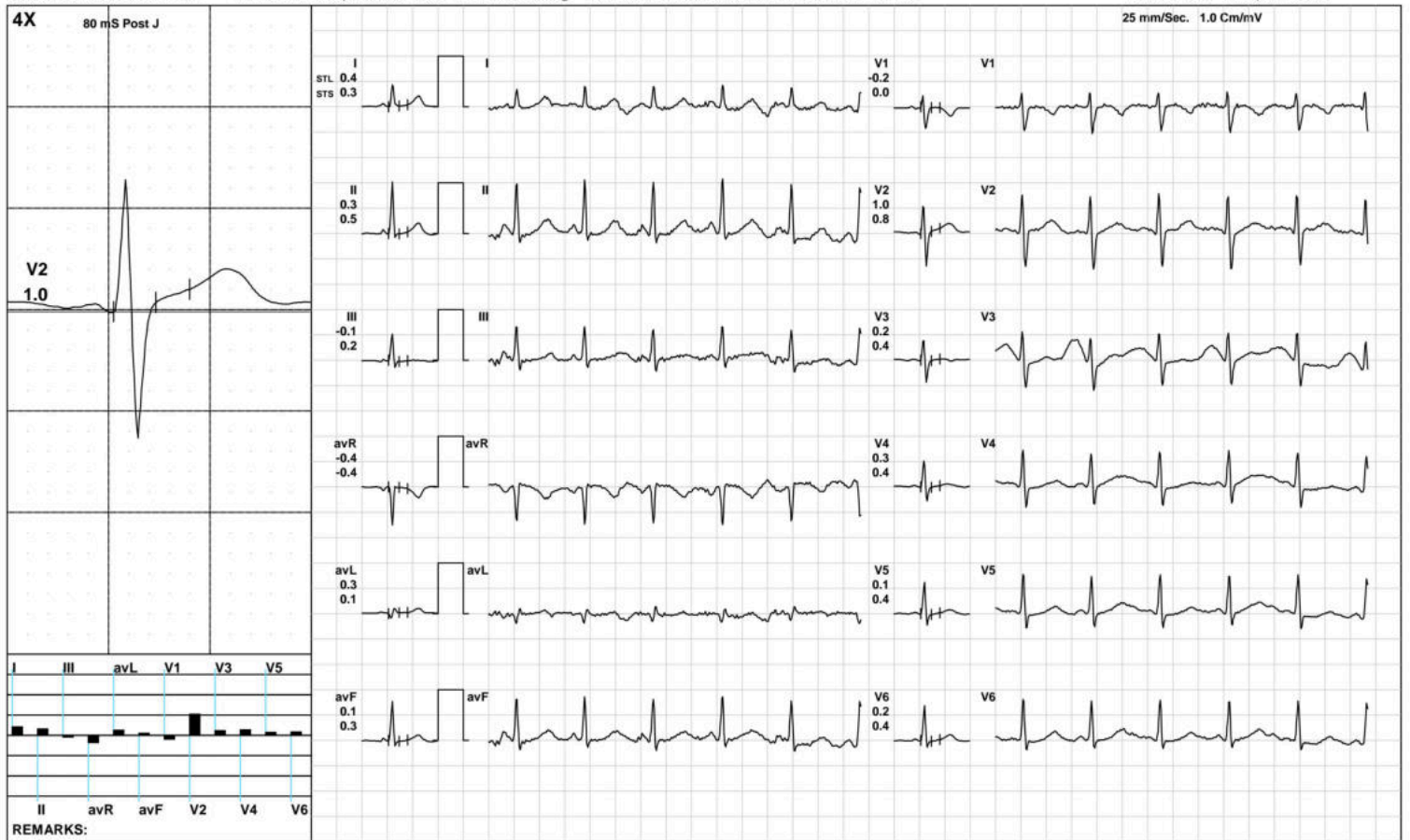

(GEM212170906)(R)Kardic by Allengers

AAROGYAM DIAGNOSTICS

BRUCE: Stage 1(3:00)



2144 / MRS.SAVITA KUMARI / 36 Yrs / F / 148 Cms / 56 Kg / HR : 161

Date: 22-Jul-2023 02:32:48 PM METS: 4.7/ 161 bpm 87% of THR BP: 125/85 mmHg Raw ECG/ BLC On/ Notch On/ HF 0.05 Hz/LF 100 Hz

ExTime: 03:00 1.7 mph, 10.0%

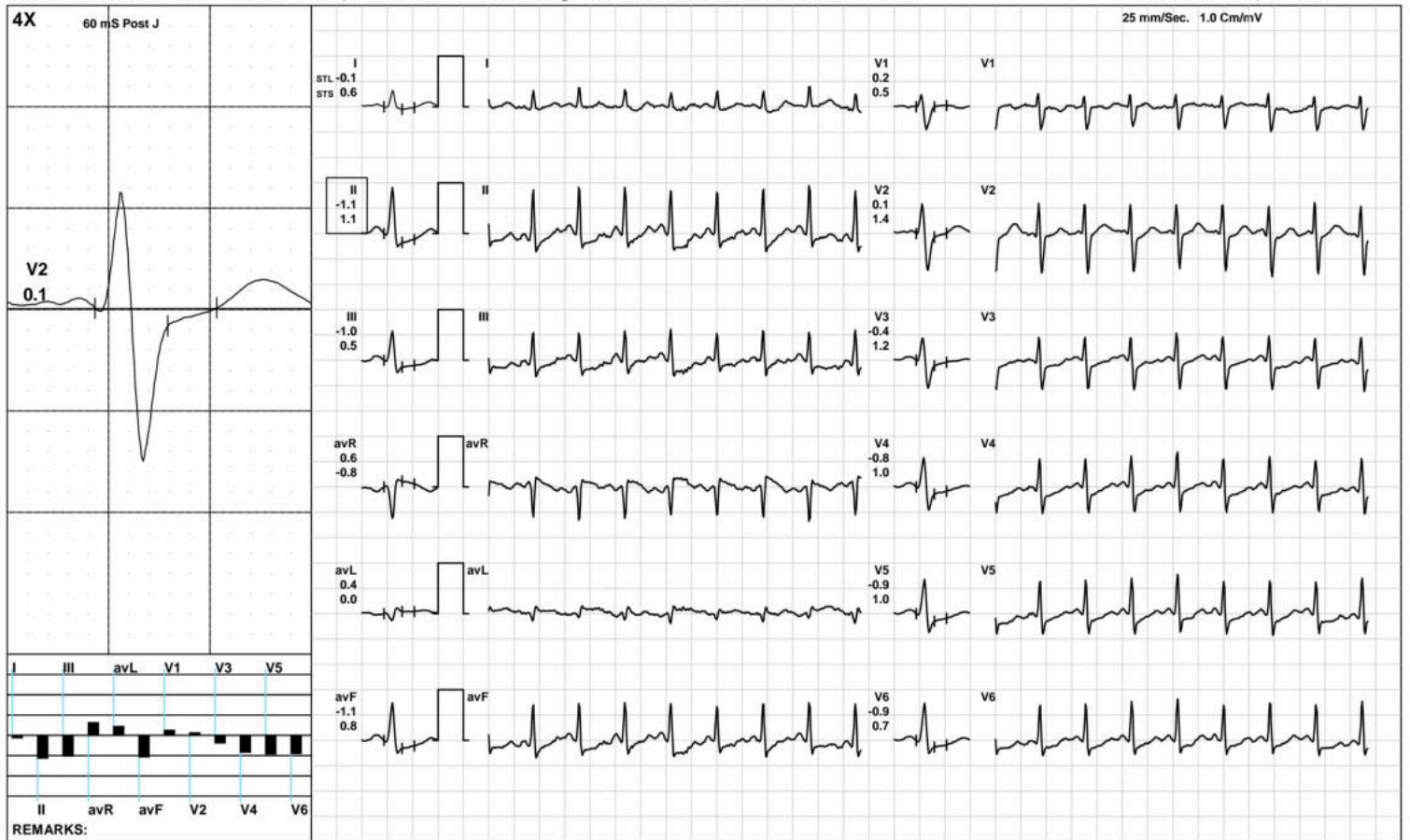

(GEM212170906)(R)Kardic by Allengers

AAROGYAM DIAGNOSTICS

BRUCE:/Stage 2(3:00)



2144 / MRS.SAVITA KUMARI / 36 Yrs / F / 148 Cms / 56 Kg / HR : 168

Date: 22-Jul-2023 02:32:48 PM METS: 7.1/ 168 bpm 91% of THR BP: 130/90 mmHg Raw ECG/ BLC On/ Notch On/ HF 0.05 Hz/LF 100 Hz

ExTime: 06:00 2.5 mph, 12.0%

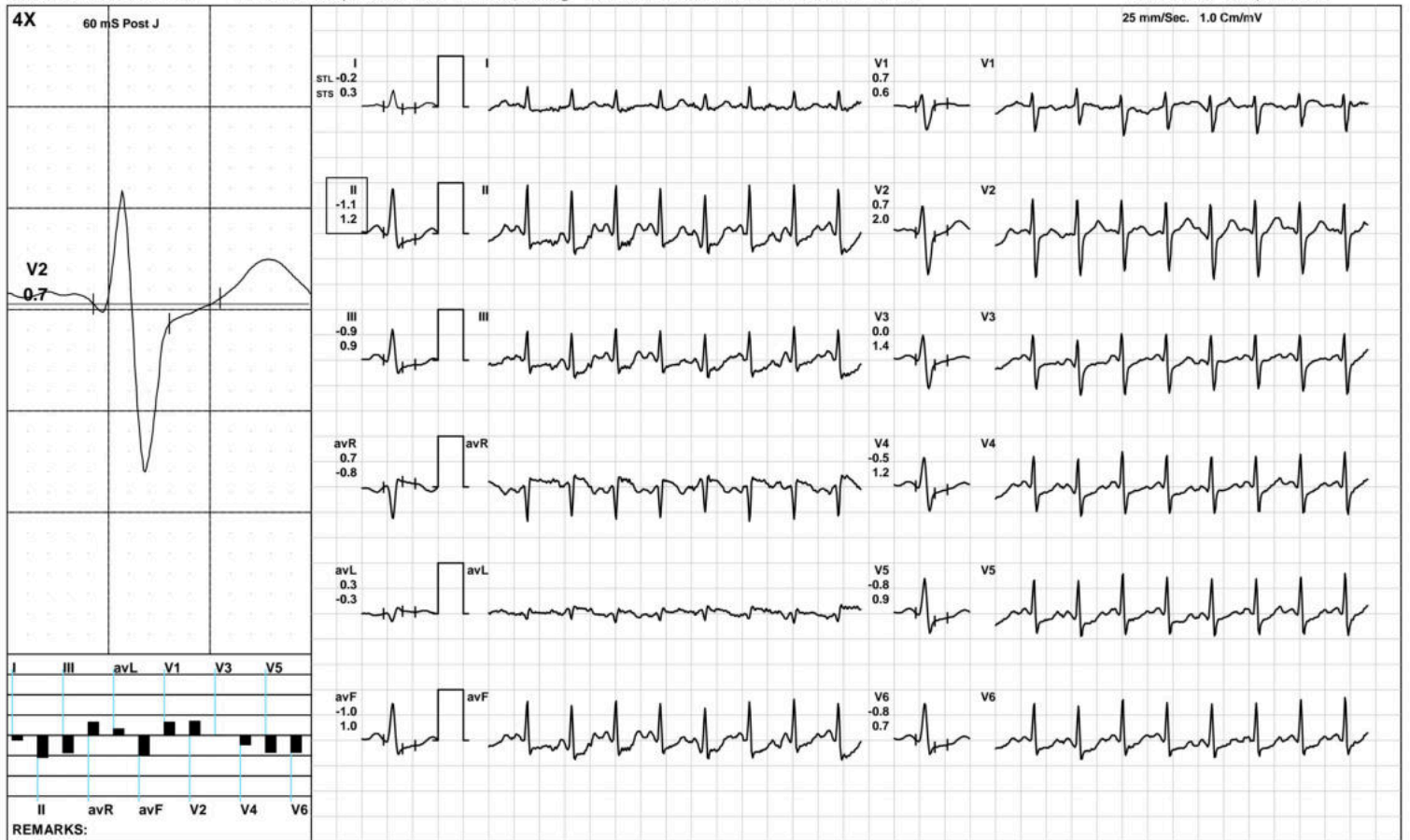

(GEM212170906)(R)Kardic by Allengers

AAROGYAM DIAGNOSTICS

PeakEx



2144 / MRS.SAVITA KUMARI / 36 Yrs / F / 148 Cms / 56 Kg / HR : 182

Date: 22-Jul-2023 02:32:48 PM METS: 8.2/ 182 bpm 98% of THR BP: 130/90 mmHg Raw ECG/ BLC On/ Notch On/ HF 0.05 Hz/LF 100 Hz

ExTime: 07:00 3.4 mph, 14.0%

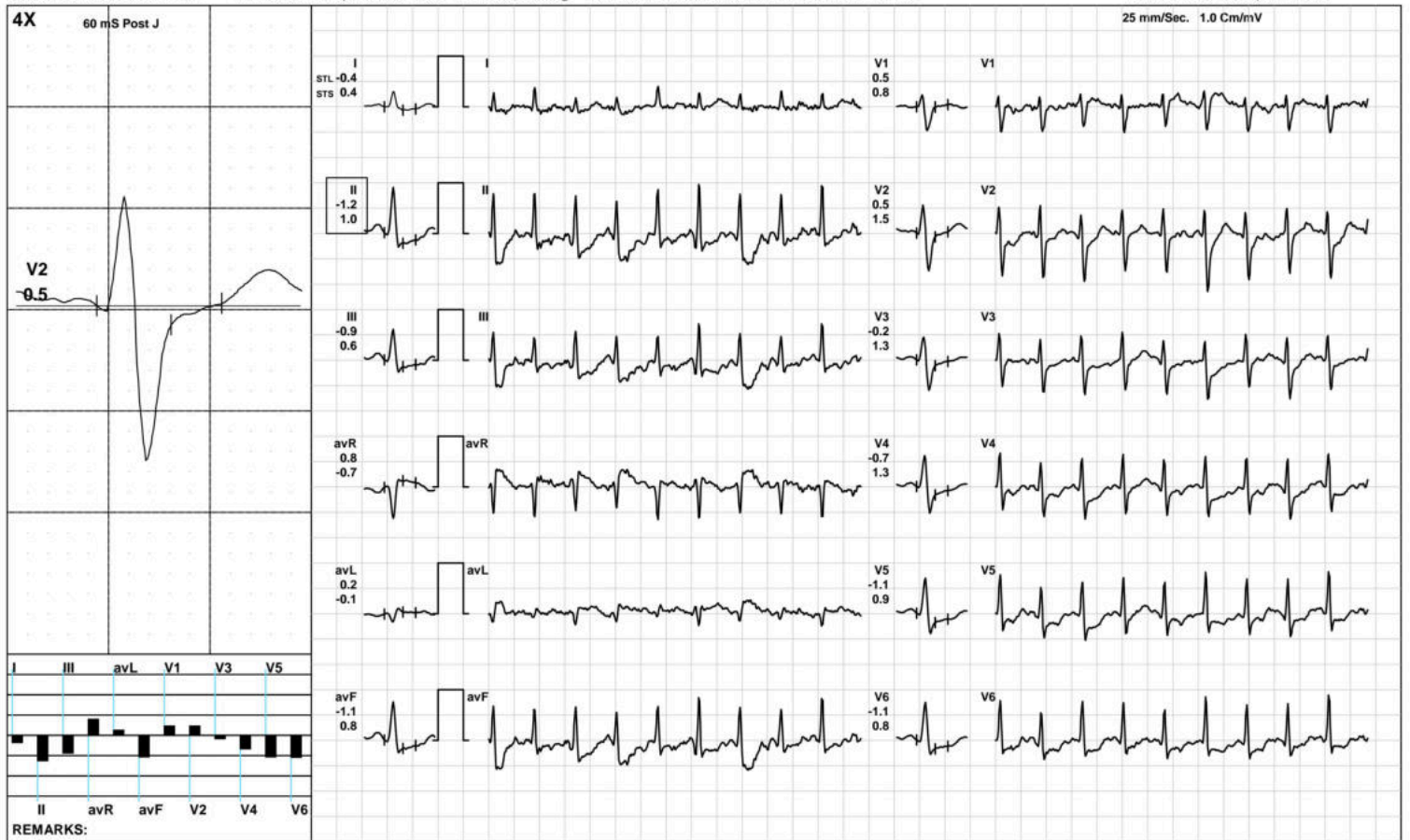

(GEM212170906)(R)Kardic by Allengers

AAROGYAM DIAGNOSTICS

Recovery(1:00)



2144 / MRS.SAVITA KUMARI / 36 Yrs / F / 148 Cms / 56 Kg / HR : 149

Date: 22-Jul-2023 02:32:48 PM METS: 1.2/ 149 bpm 80% of THR BP: 125/85 mmHg Raw ECG/ BLC On/ Notch On/ HF 0.05 Hz/LF 100 Hz

ExTime: 07:01 1.1 mph, 0.0%

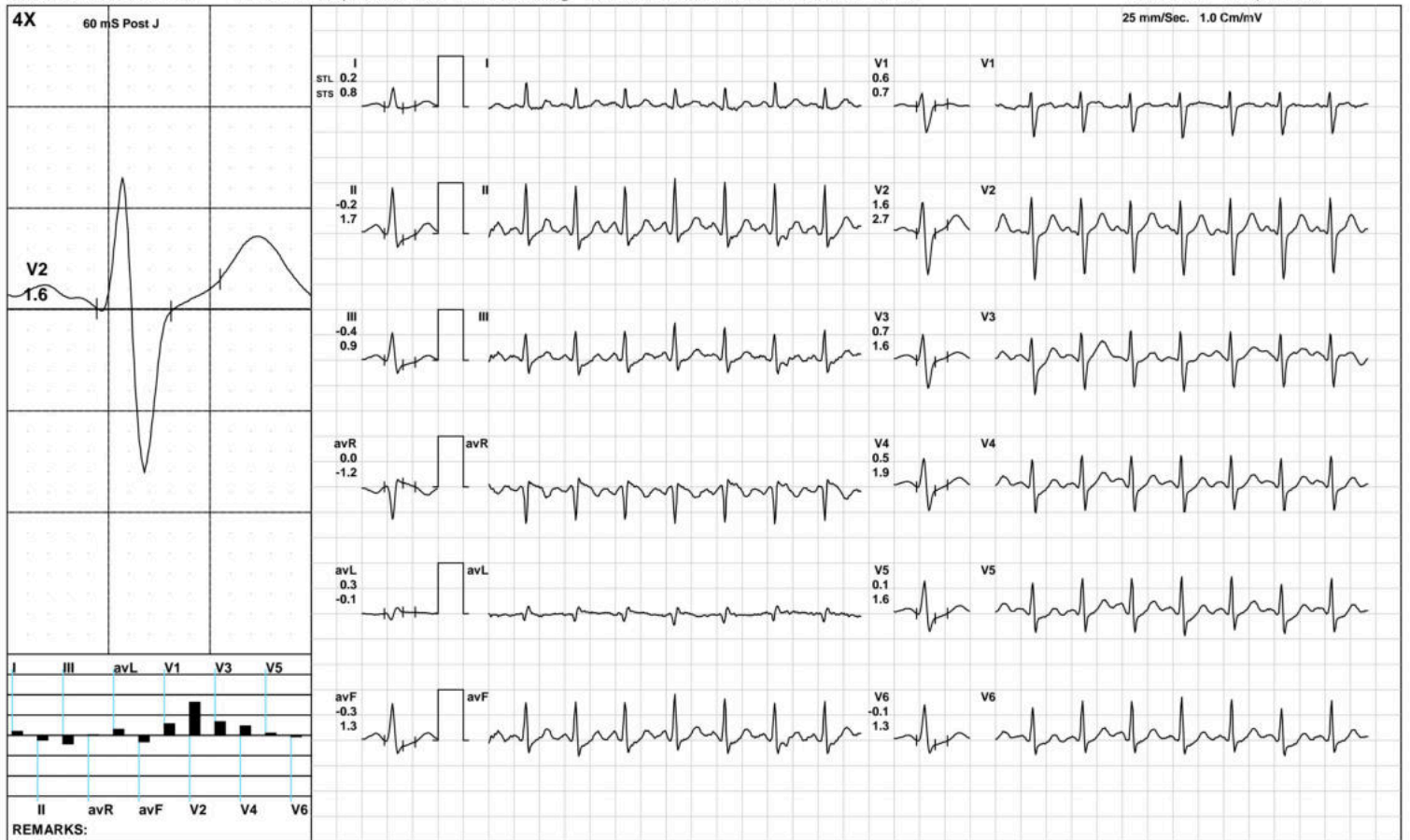

(GEM212170906)(R)Kardic by Allengers

AAROGYAM DIAGNOSTICS

Recovery(2:00)



2144 / MRS.SAVITA KUMARI / 36 Yrs / F / 148 Cms / 56 Kg / HR : 136

Date: 22-Jul-2023 02:32:48 PM METS: 1.0/ 136 bpm 73% of THR BP: 120/80 mmHg Raw ECG/ BLC On/ Notch On/ HF 0.05 Hz/LF 100 Hz

ExTime: 07:01 1.1 mph, 0.0%

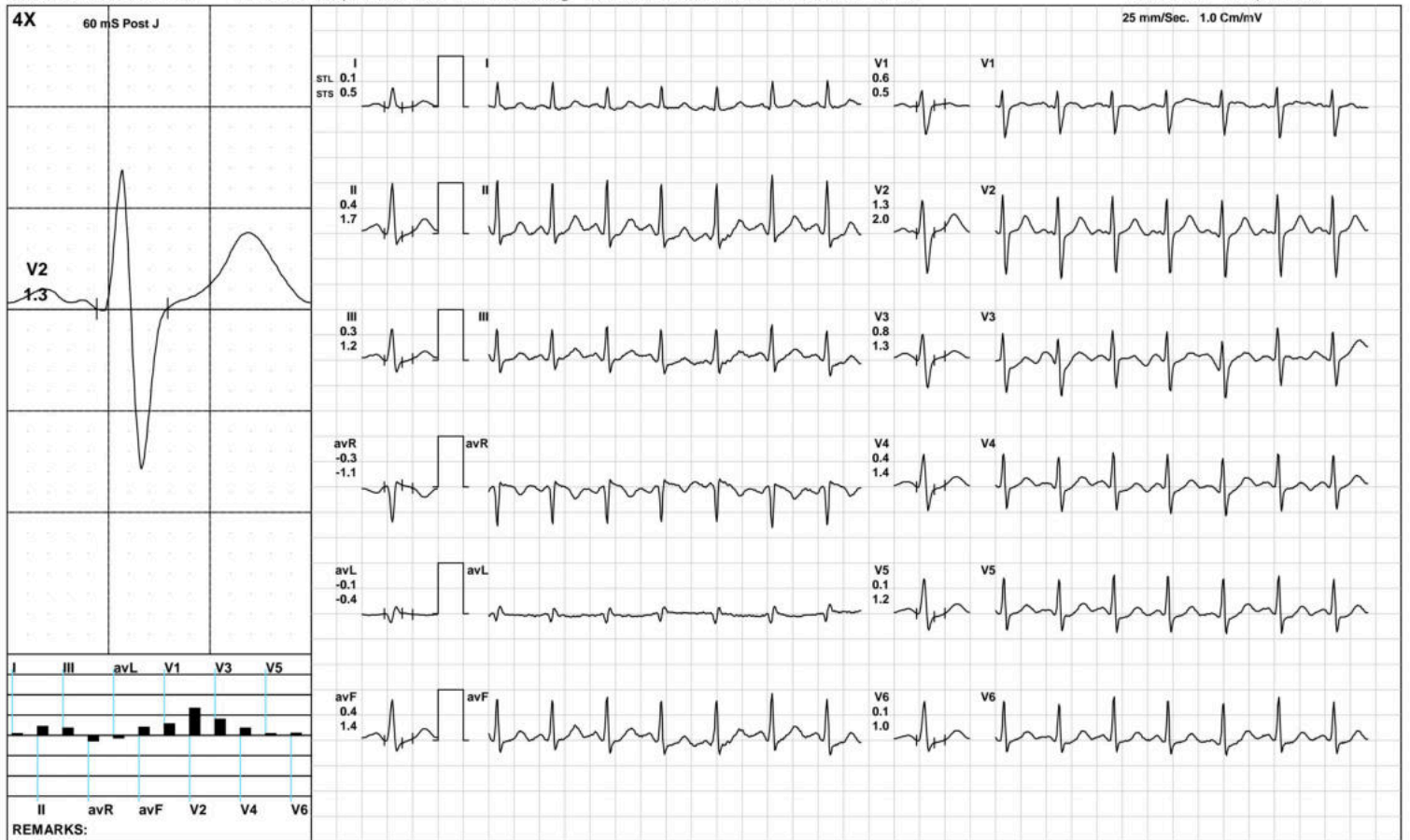

(GEM212170906)(R)Kardic by Allengers

AAROGYAM DIAGNOSTICS

Recovery(2:04)



2144 / MRS.SAVITA KUMARI / 36 Yrs / F / 148 Cms / 56 Kg / HR : 136

Date: 22-Jul-2023 02:32:48 PM METS: 1.0/ 136 bpm 73% of THR BP: 120/80 mmHg Raw ECG/ BLC On/ Notch On/ HF 0.05 Hz/LF 100 Hz

ExTime: 07:01 1.1 mph, 0.0%

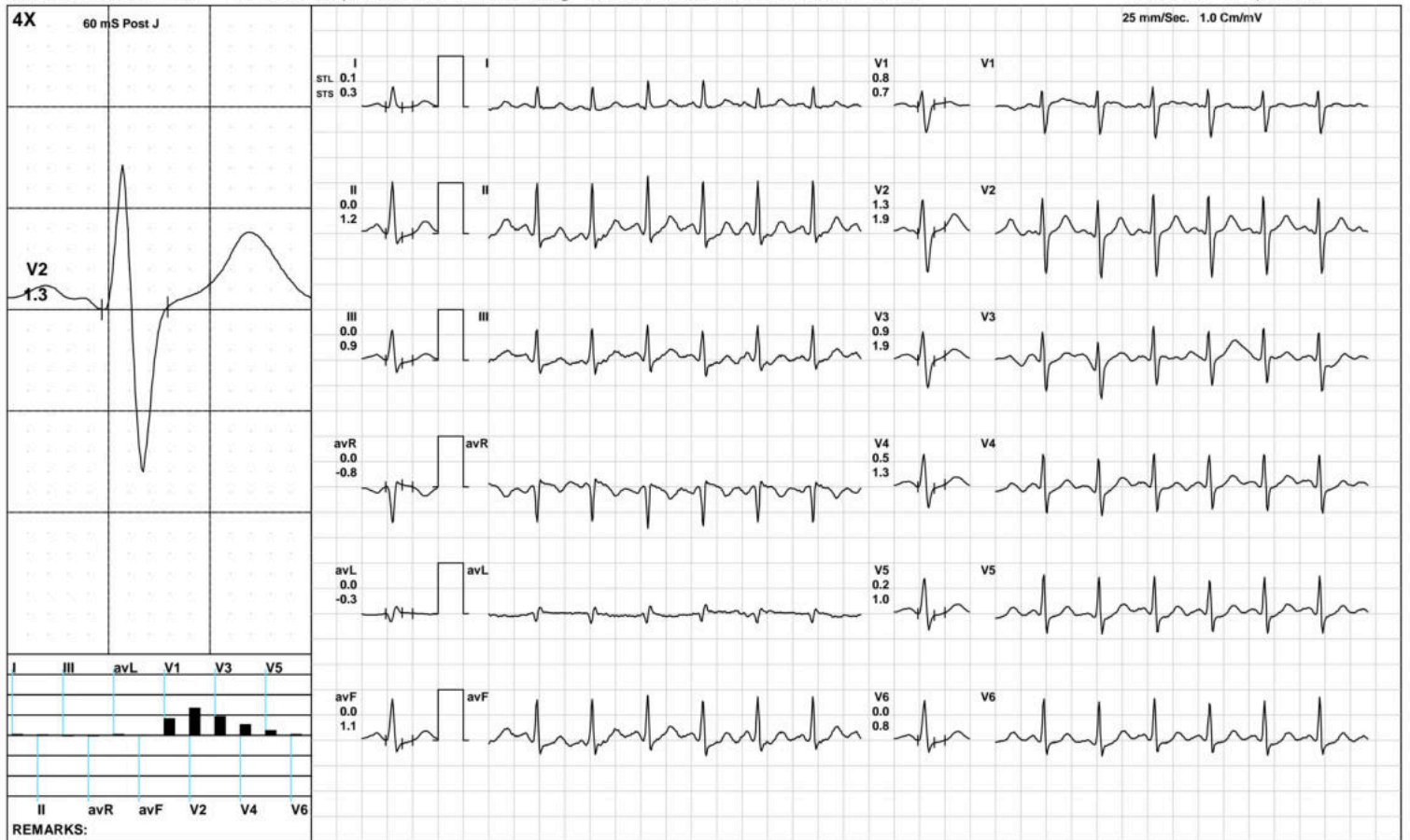

(GEM212170906)(R)Kardic by Allengers

AAROGYAM DIAGNOSTICS

ST Measurements



2144 / MRS.SAVITA KUMARI / 36 Yrs / F / 148 Cms / 56 Kg / HR : 108

Date: 22-Jul-2023 02:32:48 PM

Protocol : BRUCE/

	I	II	III	avR	avL	avF	V1	V2	V3	V4	V5	V6	I	II	III	avR	avL	avF	V1	V2	V3	V4	V5	V6	STS(mv/sec)
STL(mm)Supine	0.3	0.4	0.1	-0.3	0.1	0.3	-0.1	0.9	0.3	0.3	0.2	0.3	0.4	0.6	0.3	-0.5	0.0	0.5	0.0	0.7	0.4	0.4	0.4	0.4	
60 @mS Standing	0.3	0.4	0.1	-0.3	0.1	0.3	-0.1	0.9	0.3	0.3	0.2	0.3	0.4	0.6	0.3	-0.5	0.0	0.5	0.0	0.7	0.4	0.4	0.4	0.4	
HV	0.3	0.4	0.1	-0.3	0.1	0.3	-0.1	0.9	0.3	0.3	0.2	0.3	0.4	0.6	0.3	-0.5	0.0	0.5	0.0	0.7	0.4	0.4	0.4	0.4	
Warm Up	0.3	0.5	0.1	-0.4	0.1	0.3	0.1	1.0	0.3	0.3	0.3	0.3	0.4	0.6	0.3	-0.5	0.0	0.5	0.0	0.8	0.4	0.4	0.4	0.4	
ExStart	0.4	0.3	-0.1	-0.4	0.3	0.1	-0.2	1.0	0.2	0.3	0.1	0.2	0.3	0.5	0.2	-0.4	0.1	0.3	0.0	0.8	0.4	0.4	0.4	0.4	
Stage 1	-0.1	-1.1	-1.0	0.6	0.4	-1.1	0.2	0.1	-0.4	-0.8	-0.9	-0.9	0.6	1.1	0.5	-0.8	0.0	0.8	0.5	1.4	1.2	1.0	1.0	0.7	
Stage 2	-0.2	-1.1	-0.9	0.7	0.3	-1.0	0.7	0.7	0.0	-0.5	-0.8	-0.8	0.3	1.2	0.9	-0.8	-0.3	1.0	0.6	2.0	1.4	1.2	0.9	0.7	
PeakEx	-0.4	-1.2	-0.9	0.8	0.2	-1.1	0.5	0.5	-0.2	-0.7	-1.1	-1.1	0.4	1.0	0.6	-0.7	-0.1	0.8	0.8	1.5	1.3	1.3	0.9	0.8	
Recovery	0.2	-0.2	-0.4	0.0	0.3	-0.3	0.6	1.6	0.7	0.5	0.1	-0.1	0.8	1.7	0.9	-1.2	-0.1	1.3	0.7	2.7	1.6	1.9	1.6	1.3	
Recovery	0.1	0.4	0.3	-0.3	-0.1	0.4	0.6	1.3	0.8	0.4	0.1	0.1	0.5	1.7	1.2	-1.1	-0.4	1.4	0.5	2.0	1.3	1.4	1.2	1.0	
Recovery	0.1	0.0	0.0	0.0	0.0	0.0	0.8	1.3	0.9	0.5	0.2	0.0	0.3	1.2	0.9	-0.8	-0.3	1.1	0.7	1.9	1.9	1.3	1.0	0.8	

	I	II	III	avR	avL	avF	V1	V2	V3	V4	V5	V6
STI(μVs)												
Supine	4.7	5.4	0.7	-4.8	2.0	3.0	-2.3	8.3	1.9	2.7	2.6	3.2
Standing	4.7	5.4	0.7	-4.8	2.0	3.0	-2.3	8.3	1.9	2.7	2.6	3.2
HV	4.7	5.4	0.7	-4.8	2.0	3.0	-2.3	8.3	1.9	2.7	2.6	3.2
Warm Up	4.3	5.4	1.1	-4.9	1.6	3.2	-0.3	8.8	2.1	2.9	2.6	3.0
ExStart	4.8	3.9	-0.9	-4.3	2.8	1.4	-3.3	9.0	1.3	2.2	1.6	1.9
Stage 1	-1.9	-8.9	-7.0	5.4	2.6	-7.9	1.2	-1.8	-4.2	-6.6	-7.1	-6.6
Stage 2	-1.8	-8.5	-6.6	5.1	2.4	-7.6	3.2	0.0	-2.5	-5.1	-6.7	-6.5
PeakEx	-3.1	-9.9	-6.7	6.5	1.7	-8.3	1.3	-0.3	-3.3	-6.3	-8.0	-7.9
Recovery	-0.6	-4.7	-4.1	2.7	1.8	-4.4	2.3	4.3	1.1	-1.1	-2.8	-3.0
Recovery	-0.3	-0.3	0.0	0.3	-0.2	-0.2	2.8	4.7	3.0	-0.3	-1.7	-1.1
Recovery	-0.3	-1.9	-1.6	1.1	0.7	-1.8	4.1	5.0	2.7	1.0	-0.4	-1.2

AAROGYAM DIAGNOSTICS

PATNA

2144 / MRS.SAVITA KUMARI / 36 Yrs / Female / 148 Cm / 56 Kg

Median Measurement Summary



Time (Min.)	HR (bpm)	PR Int (mS)	QRS Wid (mS)	QRS Axis (Deg.)	QTC (mS)	P(μV) (Max)	R(μV) (Max)	S(μV) (Min)	T(μV) (Max)	Min. J (μV)	Leads for (J & PJ)	Min. Post JRR Var (μV)	VEB (%)	Missed Beats (Counts)
00:30	117	186	64	57	449	208	1014	-682	254	-327	V3	-87	0.00	0
01:00	136	152	74	62	385	111	1006	-687	-157	-138	II	-126	0.00	0
01:30	151	128	70	61	173	-100	959	-710	-150	-178	II	-131	0.00	0
02:00	161	102	72	61	203	-81	876	-730	-208	-234	II	-183	0.00	0
02:30	166	88	70	57	182	79	860	-744	-222	-256	II	-167	0.00	0
03:00	161	82	72	59	363	101	875	-763	-230	-241	II	-175	0.00	0
03:30	165	96	72	55	240	-277	840	-770	775	-264	II	-208	0.00	0
04:00	169	106	70	59	190	91	856	-777	-262	-279	II	-229	0.00	0
04:30	171	102	70	52	186	85	801	-807	-268	-298	II	-216	0.00	0
05:00	170	112	70	57	197	120	810	-832	-287	-315	II	-247	0.00	0
05:30	169	106	70	57	158	125	842	-833	-260	-290	II	-216	0.00	0
06:00	167	92	72	58	354	127	910	-821	-234	-260	II	-163	0.00	0
06:30	173	104	72	79	191	399	1205	-813	-269	-215	V6	-194	0.00	0
07:00	179	98	70	61	185	111	875	-774	-260	-274	II	-202	0.00	0
07:30	176	94	70	57	191	98	839	-854	-325	-291	II	-227	0.00	0
08:00	156	90	70	53	347	147	896	-838	349	-235	II	-120	0.00	0
08:30	146	106	62	54	327	178	964	-802	404	-219	II	-50	0.00	0
09:00	141	136	64	55	308	177	1022	-806	391	-215	II	-54	0.00	0