



NABH PRE ACCREDITATION
ENTRY LEVEL HOSPITAL
PEH-2018-0537



SURANA SETHIA HOSPITAL AND RESEARCH CENTRE CHARITABLE

Chembur | Malad | Bhiwandi | Navi Mumbai

Patient Name : MR. SHARMA TUSHAR.	IP / OP No : 1128005
Ordered Loc : Hospital clinic	Gender : Male Age : 28 Y 0 M 1 D
Referred By : Dr.Mediwheel	Vch No : 1370433
Class : OPD	Received Dt : 11-Mar-2023 18:46
Current Loc :	Reported On : 11-Mar-2023 19:18
Accession No : 23004650	Sample No : 23011957

COMPLETE HEAMOGRAM (C.B.C.)

TEST DESCRIPTION	OBSERVED VALUE	REFERENCE RANGE\UNITS
Haemoglobin	14.90	11.50 - 16.00 gm/dL
R.B.C.	5.09	4.00 - 6.00 Mill/C.mm.
P.C.V.	43.60	37.00 - 47.00 %
M.C.V.	85.66	78.00 - 100.00 fL
M.C.H.	29.27	27.00 - 31.00 pg
M.C.H.C.	34.17	32.00 - 36.00 %
RDW	12.3	11.0 - 15.0 %
Total W.B.C. Count	6300	4000 - 11000 /C.mm
DIFFERENTIAL COUNT		
Neutrophils	64	40 - 75 %
Eosinophils	2	1 - 6 %
Basophils	0	0 - 1 %
Lymphocytes	30	20 - 45 %
Monocytes	4	1 - 10 %
WBC MORPHOLOGY	Normal	
RBC MORPHOLOGY	Normochromic Normocytic	
PLATELET COUNT	271	
PLATELETS	Adequate	150 - 450 10 ³ /ul

** END OF REPORT **

Checked By

Provisional

Printed By : SSSL on 11/03/2023 07:18:10PM

Authorized By Technician

Dr. Pragati Pote
MB, DPB,
(Path & Bact)

A Social Venture of
SURANA CHARITABLE TRUST

Regd. No. E 15635 With Charity Commissioner Mumbai

Income Exemption No. DIT (E) / MC / 80G / 524 / 2009 - 10. 12-A Registration No. TR/31224

Sumanagar, Sion, Mumbai - 400 022



NABH PRE ACCREDITATION
ENTRY LEVEL HOSPITAL
PEH-2018-0537



SURANA SETHIA HOSPITAL AND RESEARCH CENTRE CHARITABLE

Chembur | Malad | Bhiwandi | Navi Mumbai

Patient Name : MR. SHARMA TUSHAR .	IP / OP No : 1128005
Ordered Loc : Hospital clinic	Gender : Male Age : 28 Y 0 M 1 D
Referred By : Dr. Mediwheel	Vch No : 1370433
Class : OPD	Received Dt : 11-Mar-2023 18:46
Current Loc :	Reported On : 11-Mar-2023 19:18
Accession No : 23004650	Sample No : 23011955

BLOOD GROUP & RH TYPE

TEST DESCRIPTION

OBSERVED VALUE

REFERENCE RANGE\UNITS

BLOOD GROUP & RH TYPE

ABO Group

Rh Factor

"AB"

POSITIVE

** END OF REPORT **

Checked By

Provisional

Authorized By Technician

Printed By : SSSL on 11/03/2023 07:18:28PM

Dr. Pragati Pote
MB, DPB,
(Path & Bact)



NABH PRE ACCREDITATION
ENTRY LEVEL HOSPITAL
PEH-2018-0537



**SURANA SETHIA HOSPITAL
AND RESEARCH CENTRE
CHARITABLE**

Chembur | Malad | Bhiwandi | Navi Mumbai

Patient Name : MR. SHARMA TUSHAR .	IP / OP No : 1128005
Ordered Loc : Hospital clinic	Gender : Male Age : 28 Y 0 M 1 D
Referred By : Dr.Mediwheel	Vch No : 1370433
Class : OPD	Received Dt : 11-Mar-2023 18:46
Current Loc :	Reported On : 11-Mar-2023 19:18
Accession No : 23004650	Sample No : 23011954

ESR

TEST DESCRIPTION

OBSERVED VALUE

REFERENCE RANGE UNITS

ESR (Erythrocyte Sedimentation Rate)

15

1 - 20 mm/hr

** END OF REPORT **

Checked By

Provisional

Authorized By Technician

Printed By SSSL on 11/03/2023 07:18:47PM

Dr. Pragati Pote
MB, DPB,
(Path & Bact)



NABH PRE ACCREDITATION
ENTRY LEVEL HOSPITAL
PEH-2018-0537



**SURANA SETHIA HOSPITAL
AND RESEARCH CENTRE
CHARITABLE**

Chembur | Malad | Bhiwandi | Navi Mumbai

Patient Name : MR. SHARMA TUSHAR .	IP / OP No : 1128005
Ordered Loc : Hospital clinic	Gender : Male Age : 28 Y 0 M 1 D
Referred By : Dr.Mediwheel	Vch No : 1370433
Class : OPD	Received Dt : 11-Mar-2023 18:46
Current Loc :	Reported On : 11-Mar-2023 19:20
Accession No : 23004650	Sample No : 23011959

RENAL FUNCTION TEST

<u>TEST DESCRIPTION</u>	<u>OBSERVED VALUE</u>	<u>REFERENCE RANGE</u>	<u>UNITS</u>
BUN	11.4	6.0 - 21.0	mg/dl
Uric Acid	6.4	3.5 - 7.2	mg/dl
Sodium [Na+]	139	135 - 155	mmol/L
Potassium [K+]	4.1	3.6 - 5.5	mmol/L
Chloride [Cl-]	100	96 - 108	mmol/L
Calcium	9.1	8.4 - 10.2	mg/dl
Phosphorus	4.0	2.5 - 4.5	mg/dl
Serum Alkaline Phosphates	84.0	28.0 - 111.0	IU/L
Serum Proteins Total	6.2	6.0 - 8.2	gm%
Serum Albumin	4.1	3.0 - 5.0	gm%
Serum Globulin	2.10	1.90 - 3.50	gm%
Albumin : Globulin Ratio	1.95	0.90 - 2.00	gm%
Serum Creatinine	1.0	0.5 - 1.5	mg/dl

** END OF REPORT **

[Signature]
Checked By

Provisional

Printed By : SSSL on 11/03/2023 07:20:17PM

Authorized By Technician

[Signature]
Dr. Pragati Pote
MB, DPB,
(Path & Bact)

A Social Venture of
SURANA CHARITABLE TRUST

Regd. No. E 15635 With Charity Commissioner Mumbai
Income Exemption No. DIT/FC/MC/199C/15635



NABH PRE ACCREDITATION
ENTRY LEVEL HOSPITAL
PEH-2018-0537



**SURANA SETHIA HOSPITAL
AND RESEARCH CENTRE
CHARITABLE**

Chembur | Malad | Bhiwandi | Navi Mumbai

Patient Name : MR. SHARMA TUSHAR.
Ordered Loc : Hospital clinic
Referred By : Dr. Mediwheel
Class : OPD
Current Loc :
Accession No : 23004650

IP / OP No : 1128005
Gender : Male Age : 28 Y 0 M 1 D
Vch No : 1370433
Received Dt : 11-Mar-2023 18:46
Reported On : 11-Mar-2023 19:20
Sample No : 23011959

LIVER FUNCTION TEST

TEST DESCRIPTION

OBSERVED VALUE

REFERENCE RANGE UNITS

Total Bilirubin	0.8	0.1 - 1.2	mg/dl
Conjugated (Direct) Bilirubin	0.3	0.0 - 0.3	mg/dl
Unconjugated (Indirect) Bilirubin	0.5	0.1 - 1.0	mg/dL
SGOT	68.0	15.0 - 46.0	U/L
SGPT	89.0	13.0 - 69.0	U/L
Serum Alkaline Phosphates	84.0	28.0 - 111.0	IU/L
Serum Proteins Total	6.2	6.0 - 8.2	gm%
Serum Albumin	4.1	3.0 - 5.0	gm%
Serum Globulin	2.10	1.90 - 3.50	gm%
Albumin : Globulin Ratio	1.95	0.90 - 2.00	gm%
Serum Creatinine	1.0	0.5 - 1.5	mg/dl

** END OF REPORT **

Checked By

Authorized By Technician

Provisional Printed By: SSSL on 11/03/2023 07:20:17PM

Dr. Pragati Pote
MB, DPB,
(Path & Bact)

A Social Venture of
SURANA CHARITABLE TRUST

Regd. No. E 15635 With Charity Commissioner Mumbai
Income Exemption No. DIT (E) LMC 1996/15635



NABH PRE ACCREDITATION
ENTRY LEVEL HOSPITAL
PEH-2018-0537



**SURANA SETHIA HOSPITAL
AND RESEARCH CENTRE
CHARITABLE**

Chembur | Malad | Bhiwandi | Navi Mumbai

Patient Name : MR. SHARMA TUSHAR .
Ordered Loc : Hospital clinic
Referred By : Dr.Mediwheel
Class : OPD
Current Loc :
Accession No : 23004650

IP / OP No : 1128005
Gender : Male Age : 28 Y 0 M 1 D
Vch No : 1370433
Received Dt : 11-Mar-2023 18:46
Reported On : 11-Mar-2023 19:20
Sample No : 23011959

LIPID PROFILE

TEST DESCRIPTION

OBSERVED VALUE

REFERENCE RANGE UNITS

Total Cholesterol	168	150 - 250 mg%
Triglycerides	135	35 - 160 mg%
HDL Cholesterol	42	30 - 70 mg%
VLDL Cholesterol	27.00	7.00 - 35.00 mg%
LDL Cholesterol	99.00	108.00 - 145.00 mg%
LDL/HDL Ratio	2.36	1.10 - 3.90
TC/HDL CHOL Ratio	4.00	3.50 - 5.00

** END OF REPORT **

Checked By

Authorized By Technician

Provisional Printed By SSSL on 11/03/2023 07:20:17PM

Dr. Pragati Pote
MB, DPB,
(Path & Bact)

A Social Venture of
SURANA CHARITABLE TRUST

Regd. No. E 15635 With Charity Commissioner Mumbai
Income Exemption No. DIT (E) / MC / 200 / 52 / 2000



NABH PRE ACCREDITATION
ENTRY LEVEL HOSPITAL
PEH-2018-0537



**SURANA SETHIA HOSPITAL
AND RESEARCH CENTRE
CHARITABLE**

Chembur | Malad | Bhiwandi | Navi Mumbai

Patient Name : MR. SHARMA TUSHAR .	IP / OP No : 1128005
Ordered Loc : Hospital clinic	Gender : Male Age : 28 Y 0 M 1 D
Referred By : Dr.Mediwheel	Vch No : 1370433
Class : OPD	Received Dt : 11-Mar-2023 18:46
Current Loc :	Reported On : 11-Mar-2023 19:20
Accession No : 23004650	Sample No : 23011959

BLOOD SUGAR F/PP

TEST DESCRIPTION

Blood Sugar Fasting (FBS)
Urine Sugar (Fasting)
Urine Ketone (Fasting)

OBSERVED VALUE

89
Absent
Absent

REFERENCE RANGE UNITS

70 - 110 mg%

** END OF REPORT **

Checked By

Provisional

Authorized By Technician

Printed By : SSSL on 11/03/2023 07:20:16PM

Dr. Pragati Pote
MB, DPB,
(Path & Bact)

A Social Venture of
SURANA CHARITABLE TRUST

Regd. No. E 15635 With Charity Commissioner Mumbai
Income Exemption No. DIT (E) / MC (BPC) / 524 / 2022



NABH PRE ACCREDITATION
ENTRY LEVEL HOSPITAL
PEH-2018-0537



SURANA SETHIA HOSPITAL AND RESEARCH CENTRE CHARITABLE

Chembur | Malad | Bhiwandi | Navi Mumbai

Patient Name : MR. SHARMA TUSHAR .	IP / OP No : 1128005
Ordered Loc : Hospital clinic	Gender : Male Age : 28 Y 0 M 1 D
Referred By : Dr.Mediwheel	Vch No : 1370433
Class : OPD	Received Dt : 11-Mar-2023 18:46
Current Loc :	Reported On : 11-Mar-2023 19:20
Accession No : 23004650	Sample No : 23011958

BLOOD SUGAR F/PP

TEST DESCRIPTION

OBSERVED VALUE

REFERENCE RANGE|UNITS

Blood Sugar Post Prandial (PPBS)	104	70 - 140 mg/dl
Urine Sugar (PP)	Absent	
Urine Ketone (PP)	Absent	
METHOD GLUCOSE OXIDASE PEROXIDASE (GOD /POD)		

**** END OF REPORT ****

Checked By

Provisional

Authorized By Technician

Printed By : SSSL on 11/03/2023 07:20:30PM

Dr. Pragati Pote
MB, DPB,
(Path & Bact)



NABH PRE ACCREDITATION
ENTRY LEVEL HOSPITAL
PEH-2018-0537



SURANA SETHIA HOSPITAL AND RESEARCH CENTRE CHARITABLE

Chembur | Malad | Bhiwandi | Navi Mumbai

NAME : TUSHAR SHARMA (27Y/M)
REF. BY : SELF
TEST ASKED : T3-T4-TSH

SAMPLE COLLECTED AT :
(4000711424), SURANA SETHIA HOSPITAL, SION - TROMBAY
ROAD, SUMAN NAGAR, CHEMBUR, MUMBAI, MAHARASHTRA
400071, 400071

TEST NAME	TECHNOLOGY	VALUE	UNITS	REFERENCE RANGE
TOTAL TRIIODOTHYRONINE (T3)	C.L.I.A	136	ng/dl	60-200
TOTAL THYROXINE (T4)	C.L.I.A	8.9	µg/dl	4.5-12
THYROID STIMULATING HORMONE (TSH)	C.L.I.A	4.49	µIU/ml	0.3-5.5

Comments : SUGGESTING THYRONORMALCY

Please correlate with clinical conditions.

Method :

- T3 - Competitive Chemi Luminescent Immuno Assay
- T4 - Competitive Chemi Luminescent Immuno Assay
- TSH - Sandwich Chemi Luminescent Immuno Assay

Disclaimer :

Results should always be interpreted using the reference range provided by the laboratory that performed the test. Different laboratories do tests using different technologies, methods and using different reagents which may cause difference in reference ranges and hence it is recommended to interpret result with assay specific reference ranges provided in the reports. To diagnose and monitor therapy doses, it is recommended to get tested every time at the same Laboratory.

~~ End of report ~~

Sample Collected on (SCT) : 11 Mar 2023 13:35

Sample Received on (SRT) : 11 Mar 2023 14:02

Report Released on (RRT) : 11 Mar 2023 15:34

Sample Type : SERUM

Labcode : 1103079037/A3392

SURANA CHARITABLE TRUST

Regd. No. E 15635 with Charity Commissioner Mumbai

Dr Mecha S MD.DNB (Path)



NABH PRE ACCREDITATION
ENTRY LEVEL HOSPITAL
PEH-2018-0537



**SURANA SETHIA HOSPITAL
AND RESEARCH CENTRE
CHARITABLE**

Chembur | Malad | Bhiwandi | Navi Mumbai

NAME	: MR. TUSHAR SHARMA	SEX	: MALE
AGE	: 27 YRS	ID NO.	: 1128005
REF BY	: C/O. MEDIWHEEL	DATE	: 11/03/2023

X-RAY CHEST PA VIEW

Protocol :

Computerised radiography of chest PA reveals:

Observation:

- Lung fields appear clear.
- Cardiac silhouette is within normal limits.
- Bilateral costophrenic angles are clear.
- Visualised bones are unremarkable.

Impression:

- No significant abnormality detected.

DR. KETAN KALASKAR
M.D.
Consultant Radiologist
KKRG

Mr. Tushar Sharma
Age - 27 yds

Normal sinus rhythm
Normal ECG

QRS	96 ms
QT / QTcBaz	356 / 386 ms
PR	136 ms
P	98 ms
RR / PP	844 / 845 ms
P / QRS / T	41 / 38 / 39 degrees

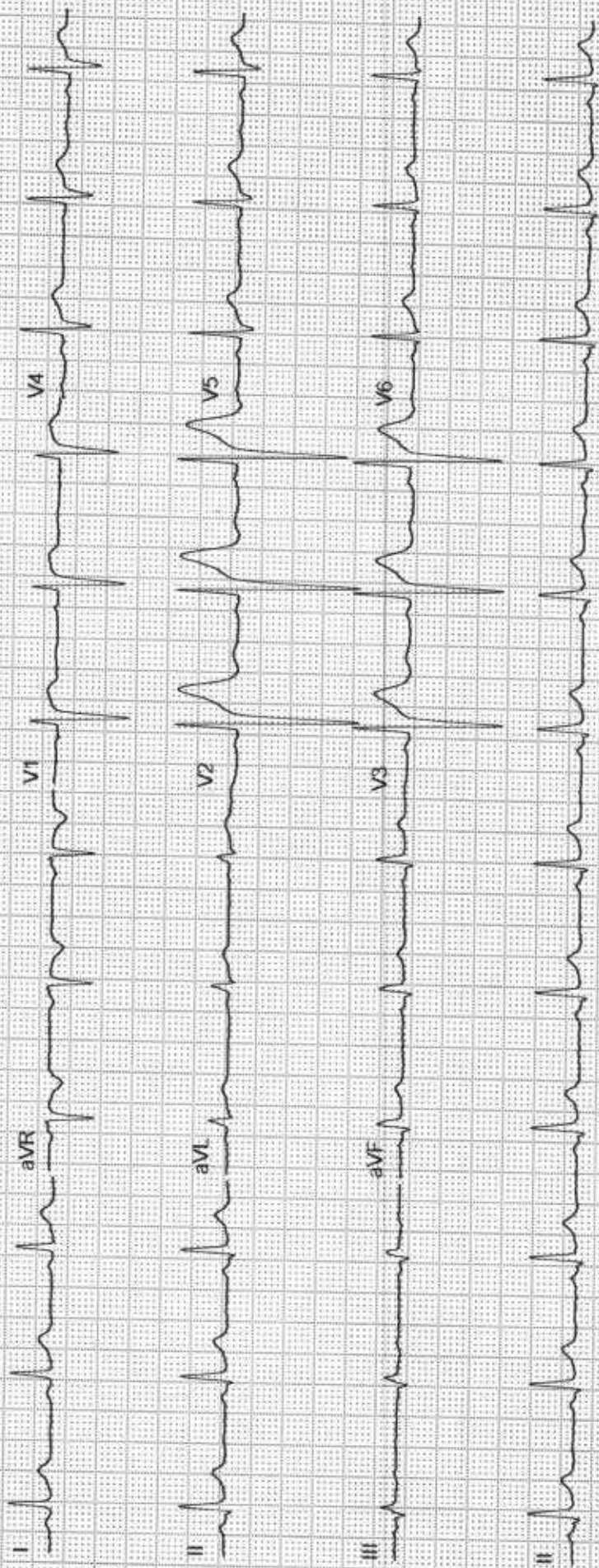



NABH PRE ACCREDITATION
ENTRY LEVEL HOSPITAL
PEH-2018-0537



**SURANA SETHIA HOSPITAL
AND RESEARCH CENTRE
CHARITABLE**

Chembur | Malad | Bhiwandi | Navi Mumbai

NAME	: MR. TUSHAR SHARMA	SEX	: MALE
AGE	: 27 YRS	ID NO.	: 1128005
REF BY	: C/O. MEDIWHEEL	DATE	: 11/03/2023

ULTRASONOGRAPHY OF ABDOMEN AND PELVIS

LIVER

Liver is normal in size, shape and shows diffuse increased echogenicity. No focal lesion is seen. Intra hepatic biliary radicles and portal radicles are normal.

PORTAL VEIN AND C.B.D

Portal vein and C.B.D are normal in course and caliber.

GALL BLADDER

Gall bladder is physiologically distended. Wall thickness is normal. No evidence of calculus or sludge or pericholecystic collection.

SPLEEN

Spleen shows normal size, shape, contour and echogenicity. No abnormal parenchymal mass / lesion. Splenic vein is normal.

PANCREAS

Pancreas is normal in size, shape and position. It shows normal echogenicity. No focal mass lesion or calcification is seen. Pancreatic duct is not dilated

KIDNEYS

Both kidneys are normal in size, shape, position and contour. Parenchymal echogenicity is normal. Cortico-medullary difference is well maintained. No abnormal mass lesion is seen. No evidence of calculus and hydronephrosis in both kidneys.

Right kidney measures 11.1 x 5.4 cm.

Left kidney measures 10.8 x 5.0 cm.

Contd 2/..



NABH PRE ACCREDITATION
ENTRY LEVEL HOSPITAL
PEH-2018-0537



**SURANA SETHIA HOSPITAL
AND RESEARCH CENTRE
CHARITABLE**

Chembur | Malad | Bhiwandi | Navi Mumbai

NAME	: MR. TUSHAR SHARMA	SEX	: MALE
AGE	: 27 YRS	ID NO.	: 1128005
REF BY	: C/O. MEDIWHEEL	DATE	: 11/03/2023

:2:

AORTA AND RETROPERITONEUM

Visualized aorta and retroperitoneal vessels are normal in course and caliber. No evidence of significant lymphadenopathy or free fluid.

URINARY BLADDER

Urinary bladder is well distended. It shows smooth wall and mucosal thickening is normal. No obvious mass lesion or calculus is seen.

PROSTATE

Prostate is normal in size, shape, position and echogenicity. No focal mass lesion is seen. Prostatic capsule is intact.

IMPRESSION:

- Grade I fatty liver.
- No other significant abnormality is detected.

DR. KETAN KALASKAR
M.D.
Consultant Radiologist
KRRG

