



Rama Krishna Multispeciality Hospital

257-A, TALWANDI, KOTA (RAJ.) ☎ : 0744-2433111, M.9414227325
www.bestladydoctor.com | E-mail : rxkota@gmail.com

Pnyanka

9/7/23

DOB - 20/3/1997

Mob 9527905505

P- 86

BP- 120/80

HT 155cm

WT 50kg

BMI 20

Chest I 81

II 77

Abd - 76cm

Va 6/6

Colu @

(NTNA)

Nu @

Handwritten signature

Handwritten text and stamp:
11/22/118900 11/22/11
www.bestladydoctor.com
Dr. P. S. ...
Kota, Rajasthan



प्रियंका राठौर



mshyys
डॉ. प्रियंका भार्गव
एम.डी.पी.एन. एम. डी.
रामकृष्णा हॉस्पिटल
रजि. नं. 006311 / 22544

GOOD HEALTH LAB
RAMA KRISHNA HOSPITAL KOTA

Report

212470 / PRIYANKA / 28 Yrs / F / 155 Cms / 50 Kg Date: 09-JUL-2023 Refd By : DR MONIKA Examined By:

Siege	Time	Duration	Speed(mph)	Elevation	METS	Rate	% THR	BP	RRP	PVC	Comments
Supine	00:06	0:06	00.0	00.0	01.0	104	54%	-	090	00	
Standing	00:43	0:37	00.0	00.0	01.0	106	55%	100/60	105	00	
WV	01:19	0:36	00.0	00.0	01.0	104	54%	100/60	104	00	
Warm Up	01:52	0:33	00.0	00.0	01.0	106	55%	100/60	105	00	
Ex Start	02:03	0:11	01.0	00.0	01.0	120	63%	100/60	120	00	
BRIDGE Stage 1	05:03	3:00	01.7	10.0	04.7	156	82%	126/74	186	00	
Peak	05:46	0:43	02.5	12.0	05.3	182	95%	130/75	256	00	
Recovery	06:46	1:00	01.1	00.0	01.0	146	76%	136/80	198	00	
Recovery	07:46	2:00	00.0	00.0	01.0	114	60%	130/74	148	00	
Recovery	08:46	3:00	00.0	00.0	01.0	103	54%	128/70	129	00	
Recovery	09:46	4:00	00.0	00.0	01.0	098	49%	120/70	111	00	
Recovery	10:46	5:00	00.0	00.0	01.0	094	49%	116/68	105	00	
Recovery	10:55	5:08	00.0	00.0	01.0	094	49%	116/68	109	00	

FINDINGS :

Exercise Time 09:43
 Max HR Attained 182 bpm (95% of Target 191)
 Max BP Attained 136/80
 Max Workload Attained 5.3 Fat response to reduced stress
 Test End Reasons Test Complete, Test Complete, Heart Rate Achieved

REPORT :

DR MONIKA
 212470 / PRIYANKA / 28 Yrs / F / 155 Cms / 50 Kg
 09-JUL-2023
 10:55 AM

Dr. VASHI BHARGAVA

212470 / PRIYANKA / 29 Yrs / F / 155 Cms / 50 Kg / HR: 156

Date: 06-Jul-2024 09:47:00 PM WETS: 47-156 bpm 82% of Max BP: 120/74 mmHg Consultant: Mediana B.S. Ch. Todd Ch. HF DUB HELL F 95 HR

4X 40 ms Paper

EXTRA: 03:00 1.7 mV 10.1%
25 mm/Sec 1.0 cm/mV

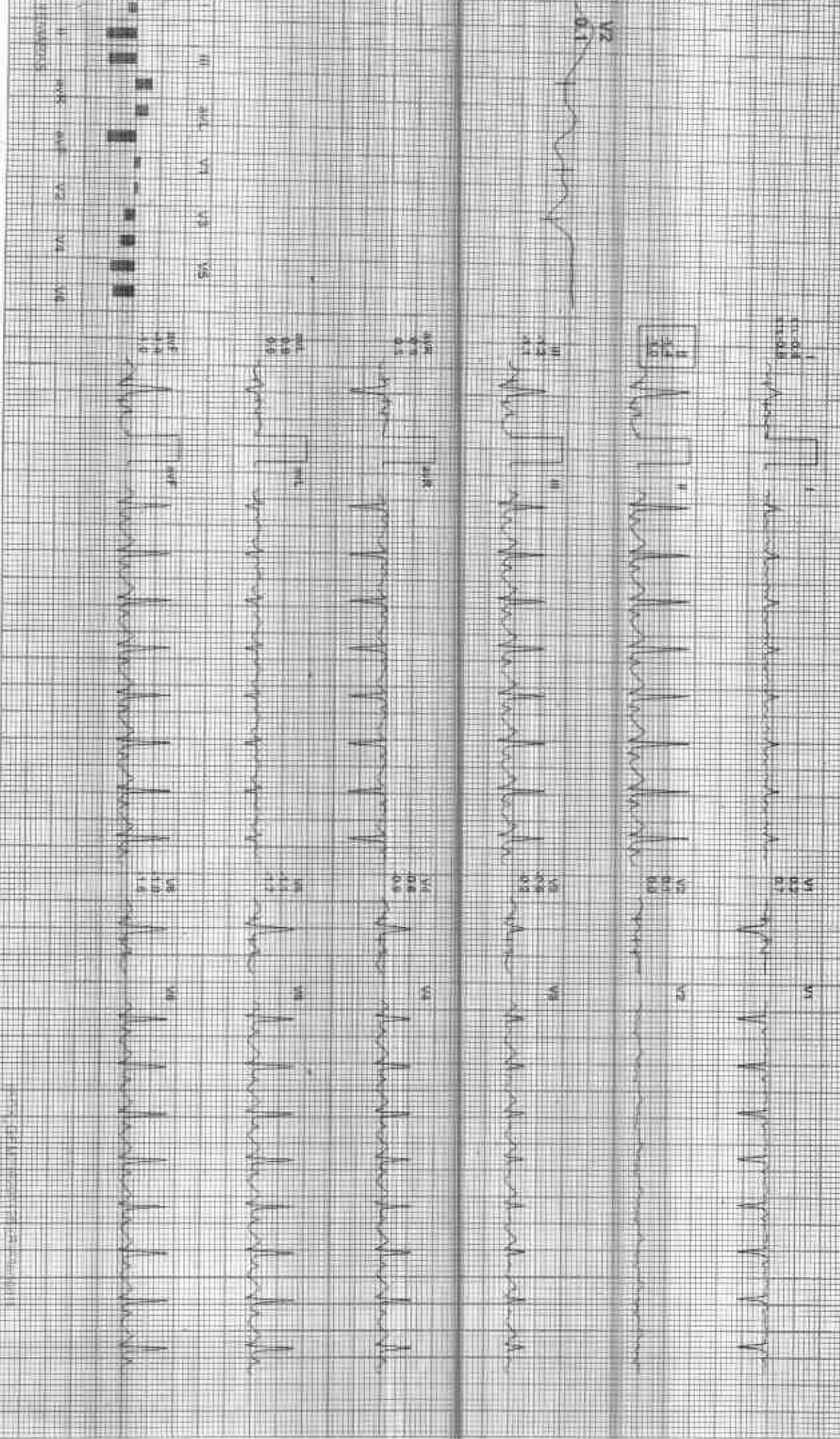

10/12/23
KALIN

212170 / PRIYANKA / 29 Yrs / F / 155 Cms / 50 Kg / HR : 182

Date: 06-Jul-2023 09:47:00 PM METS: 5.3-182 bpm 95% at 156 HR: 180/15 mmHg Central Pressure: 81/57/38 mmHg Cx: HE 0.05/11/11 35 Hz

Ex time: 03:43 2.6 min, 12.0%
Sensitivity: 1.00 mV

4X 60 r/s Post I

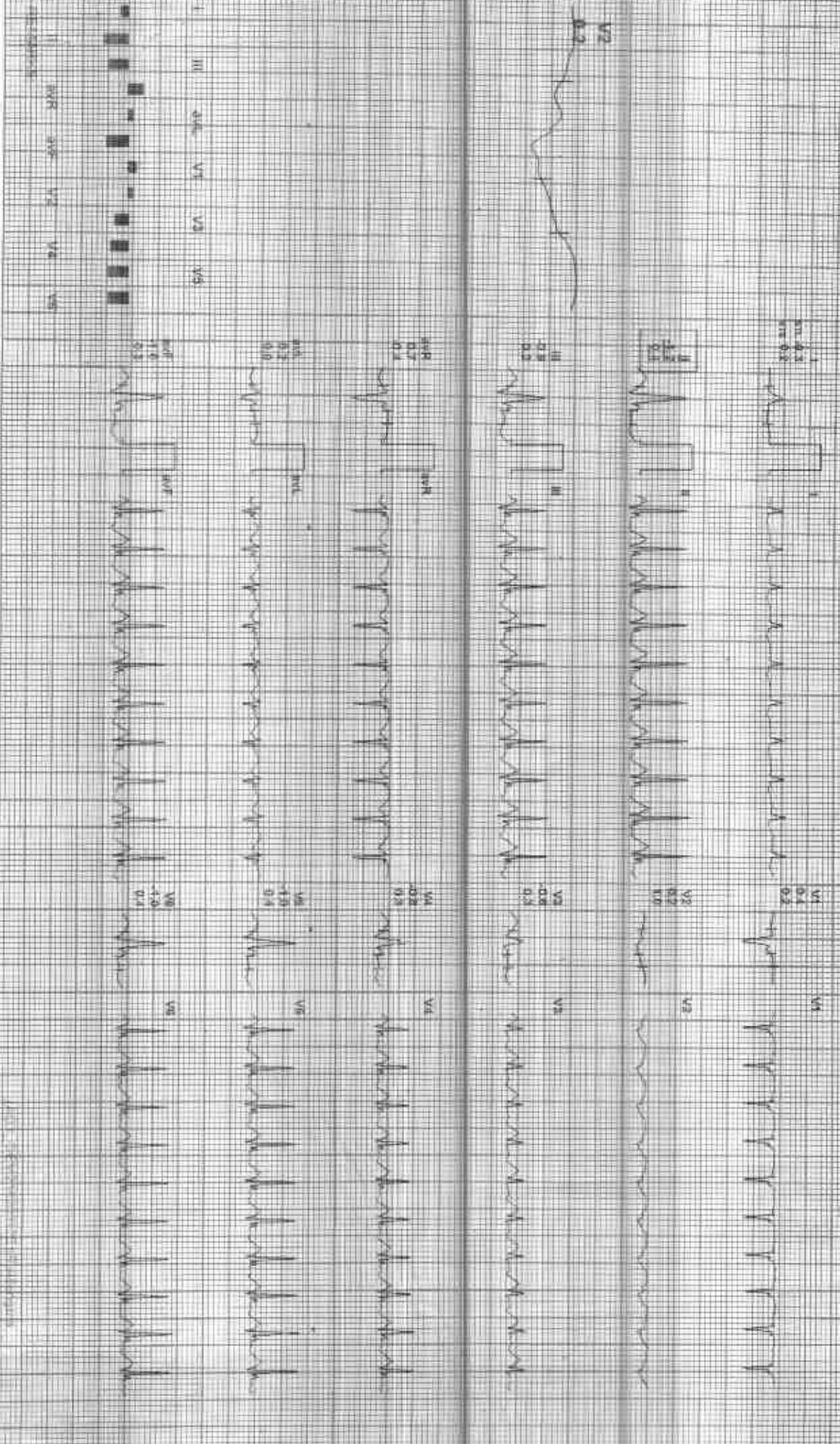

Date: 09-Jun-2023 09:47:59 AM
4X 40 mg / day
ECG: 10-166 bpm 74% of TPR BP: 136/80 mmHg
Compared Medians/ BLO ONT NUCH ON: HE L.O5 HALF 35 Hz

ExTime 03.43 1.1 mph 0.9%
25 min Sec. 1.0 km/hV



PR 166
QRS 74
QTc 35



V1 PR 166
QRS 74
QTc 35



V2 PR 166
QRS 74
QTc 35



V3 PR 166
QRS 74
QTc 35



V4 PR 166
QRS 74
QTc 35



V5 PR 166
QRS 74
QTc 35

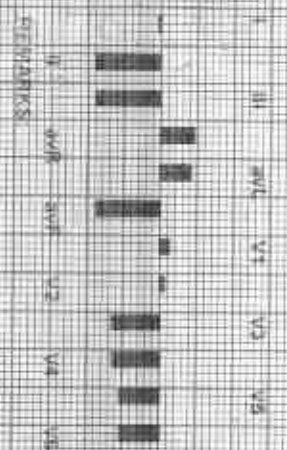

212470 / PRIYANKA / 29 Yrs / F / 155 Cms / 50 Kg / HR: 114

Date: 09-Mar-2023 01:47 PM AM: 15- 101 114 bpm 80% of 174 HR: 130/74 mmHg (Standard Machine) SL: 0.01 Normal Cm: 4.0 2.05 (PUL) 35 Hz

4X 80 ms Paper V

ExTime: 08.43 4.0 mph 0.0%
26 min/Sec: 1 P/Geniv

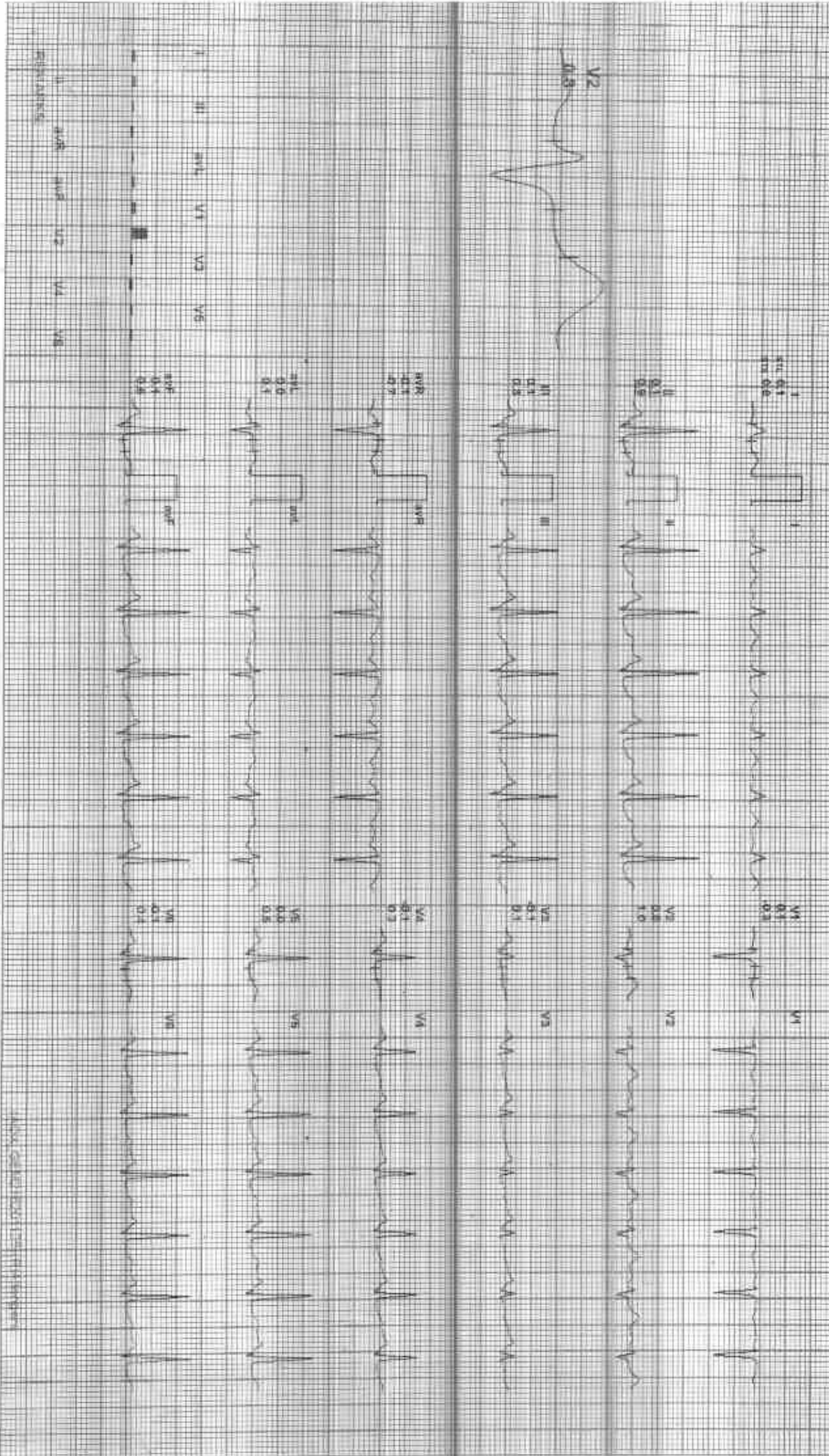

ANALOG CALIBRATION 100µV 150ms

212170 / PRIYANKA / 29 Yrs / F / 155 Cms / 50 Kg / HR : 103

Recovery(3:00)

6/25/17
ACLP

Date: 05-Jul-2017 09:41:03 AM
Patient: 18/4058 Priyanka Saini of 29 Yrs
HT: 156/70 mm/Hg
Chested Machine: BLC Om 72000
O2 Sp: 95/92/95 %
4X 80 leads Print 3

ECG rate: 98-63 0.0 mm 0.25
25 mm/sec 12.0 mm/mV

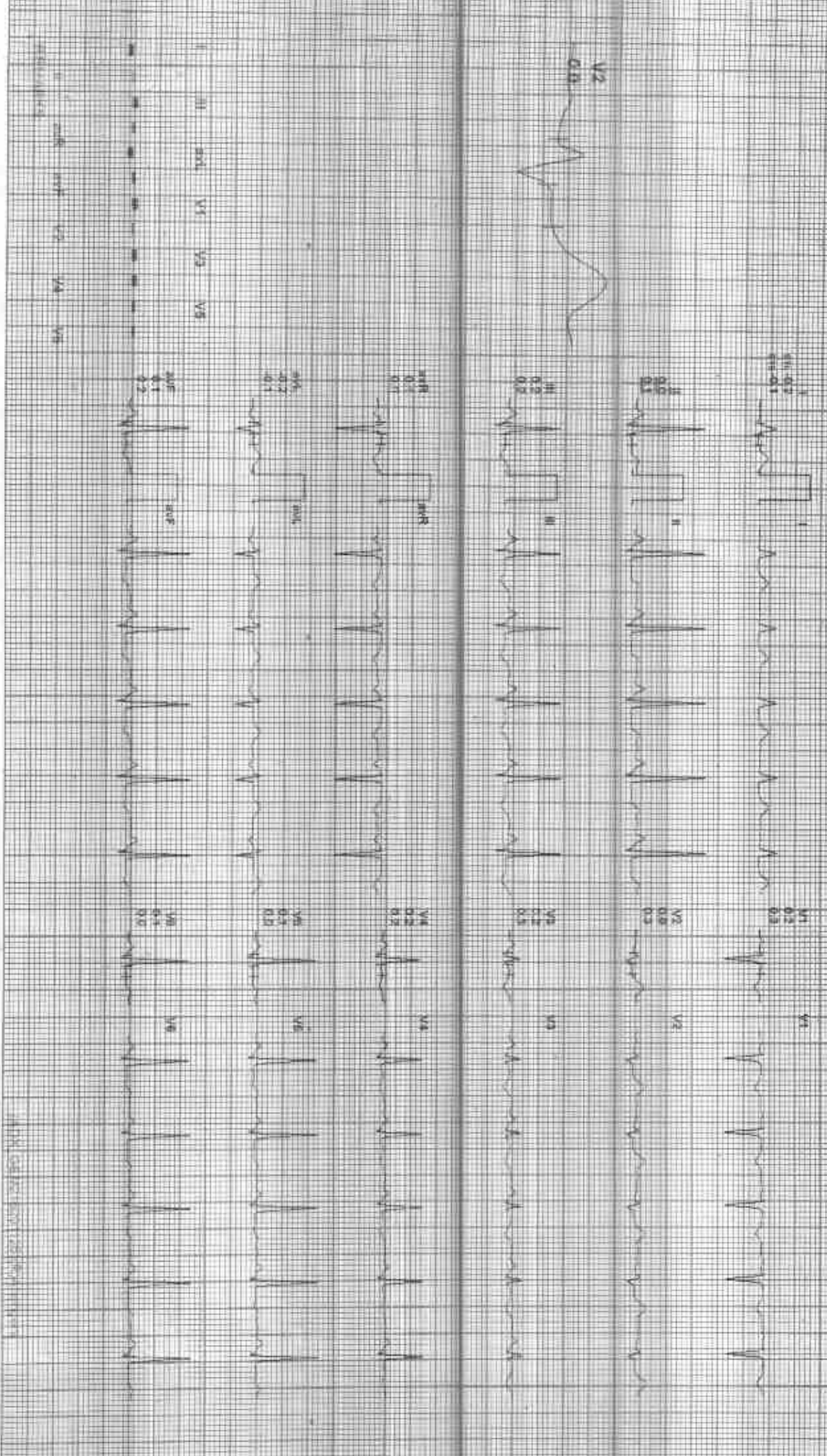

212470 / PRIYANKA / 29 Yrs / F / 155 Cms / 50 Kg / HR 93

Date: 06-Jul-2023 11:47:00 PM METS: 1.0/3.3 bpm/49% of THR HR: 120/100 mmHg Compulsive Medication: S/C/Or/Noct/Or/1st 0.05 mg/1st 50 mg

4X 80 mg/Post 1

EXTime: 03:53 0.0 mV, 0.0%
25 mm/sec, 1.0 cm/mV

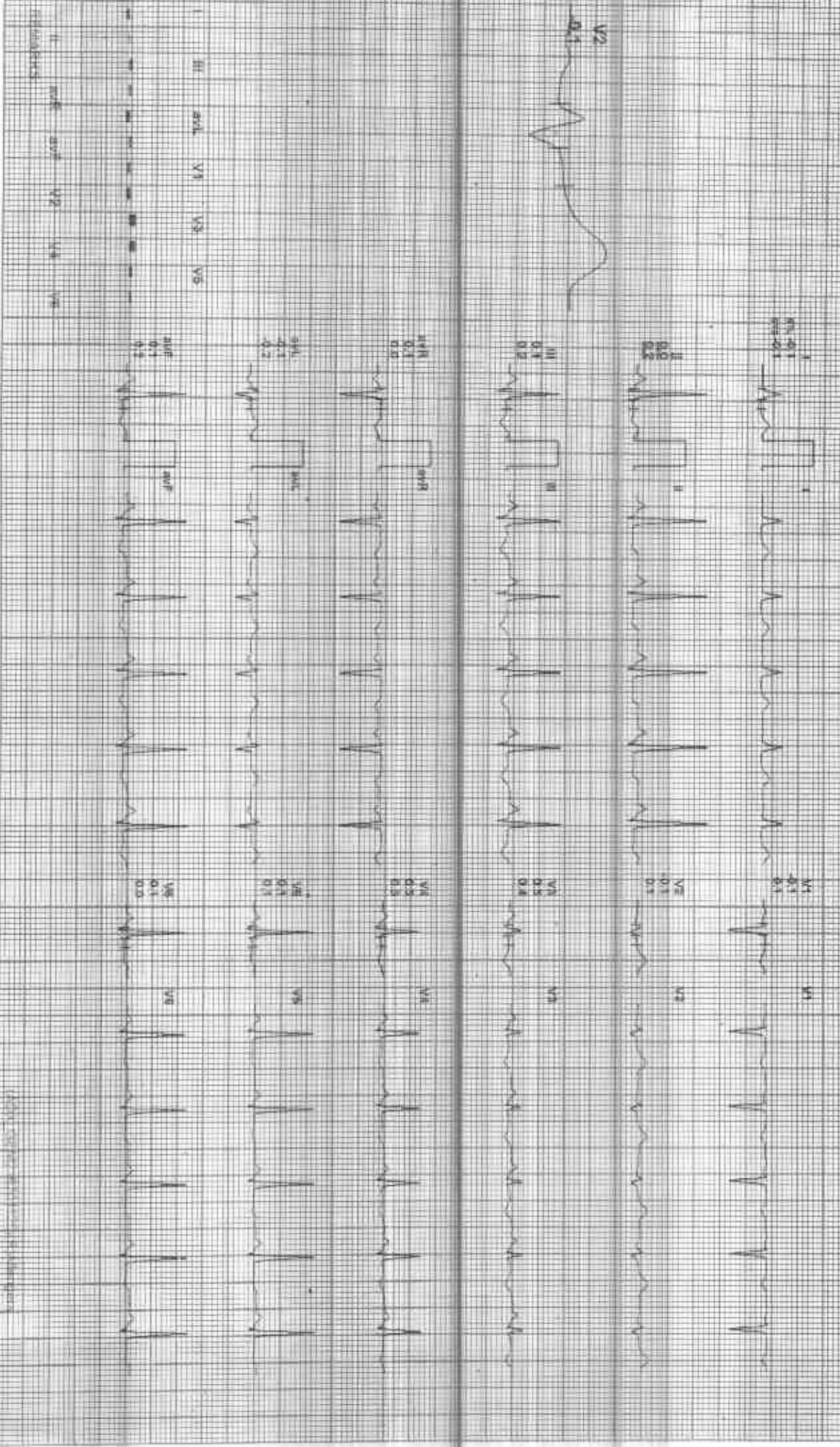

AC/HR

ACIP

212570/PRIYANKA / 29 Yrs / F / 155 Cms / 50 Kg / HR 91

Date: 08-Jul-2023 09:47:00 PM Age: 1.07 91 mm ABN of THR 1st - filtered printing Completed standard ECG on request on 08-Jul-2023 HR

4X 90 mm Paper

Estimate: 03:43 91.0 bpm 0.0%
25 mm/Sec 1.0 mV/cm

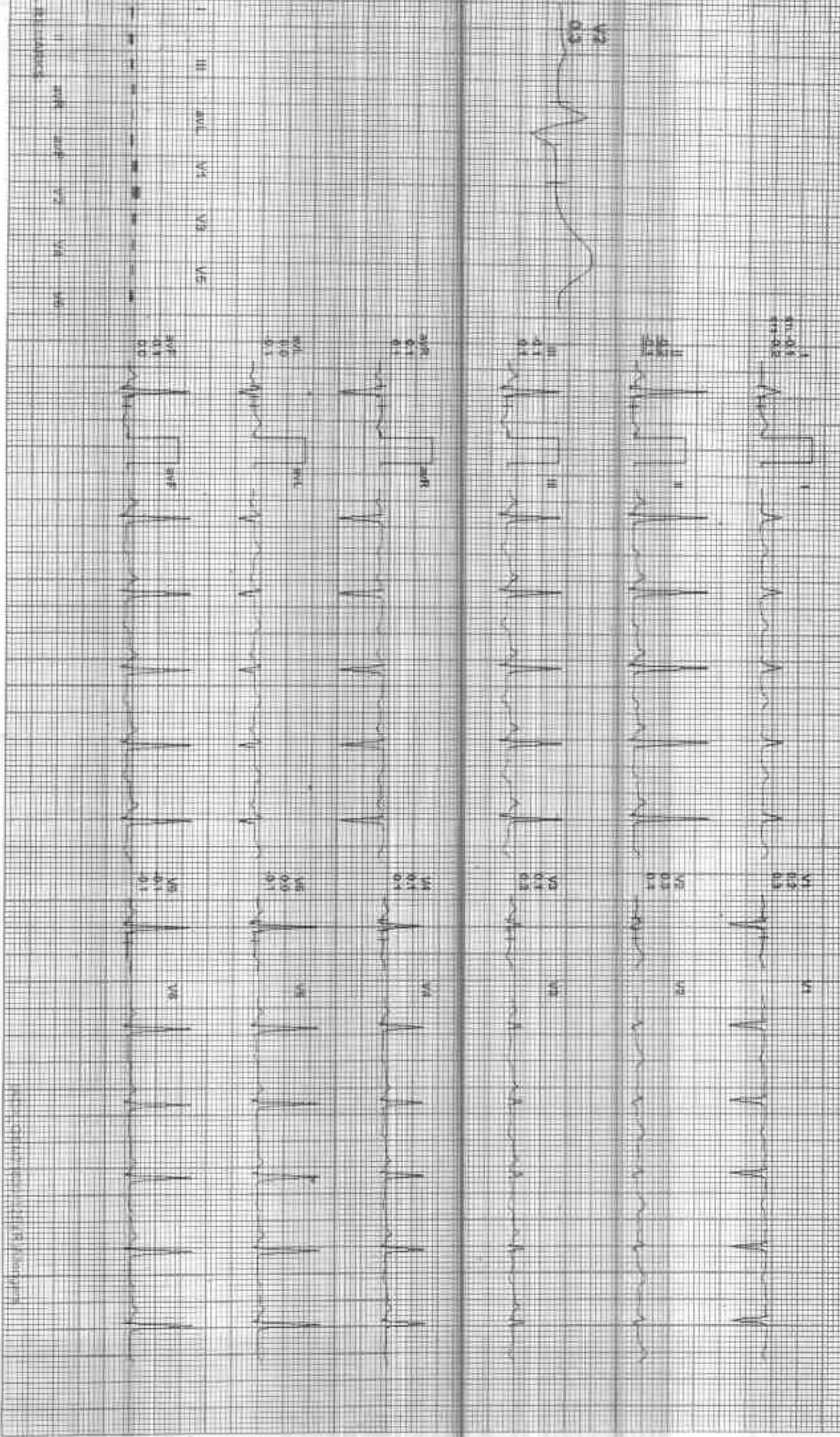

212470 / PRIYANKA / 29 Yrs / F / 155 Cms / 50 Kg / HR : 104

Date: 09-Jul-2023 07:47:00 PM

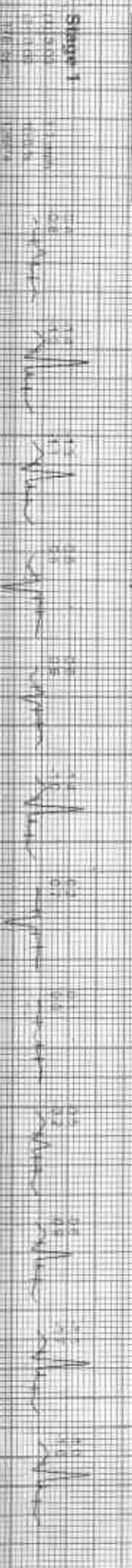
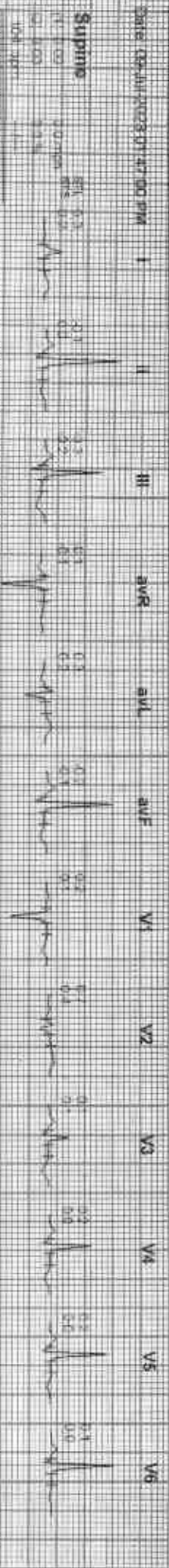



212470 / PRIYANKA / 29 Yrs / F / 155 Cms / 50 Kg / HR. 104

Patient: 05240202301 47.00.5M I I II III aVR aVL aVF V1 V2 V3 V4 V5 V6

PR: 80ms QRS: 80ms QT: 380ms QTc: 40ms



PR: 80ms QRS: 80ms QT: 380ms QTc: 40ms



PR: 80ms QRS: 80ms QT: 380ms QTc: 40ms



PR: 80ms QRS: 80ms QT: 380ms QTc: 40ms



PR: 80ms QRS: 80ms QT: 380ms QTc: 40ms



PR: 80ms QRS: 80ms QT: 380ms QTc: 40ms



PR: 80ms QRS: 80ms QT: 380ms QTc: 40ms



212470 / P/RYANKA / 29 Yrs / F / 155 Cms / 50 Kg / HR 120

Date: 08 Jul 2004 07:47:00 PM WET S 1.01 120 bpm 83% of Time BP 100/60 mmHg Combined Medians: 91.0 Cm Neck 01 Hr 0.05 Hr 0.05 Hr

EXTime: 00:00 1.0 min 0.0%
29 min/Sec 1.0 Cal/cmV

AX 20 ms Post U

1
61.0-0.0
100.0
100.0

V1
0.0
0.0
0.0

V1

0.0
0.0
0.0

V2
0.0
0.0
0.0

V2

V2
4.9

0.1
0.1
0.2

V3
0.0
0.0
0.0

V3

0.0
0.0
0.0

V4
0.0
0.0
0.0

V4

0.0
0.0
0.0

V5
0.0
0.0
0.0

V5

0.0
0.0
0.0

V6
0.0
0.0
0.0

V6

III aVR V1 V3 V5

aVR aVL V2 V4 V6

[Signature]

212470 / PRIYANKA / 29 Yrs / F / 155 Cms / 50 Kg / HR: 108

Date: 03-Jan-2025 09:17:00 AM WETS: 107.106 mmHg dTMR: 32.1000g/minHg Cleveland Medians: SLC On March 01st 2015 Re: JF 35 I.R.

AX 30 mg Aspirin

EX TIME: 00:00 - 00:00:01 9:07
25 mm/sec 1.5 cm/mV

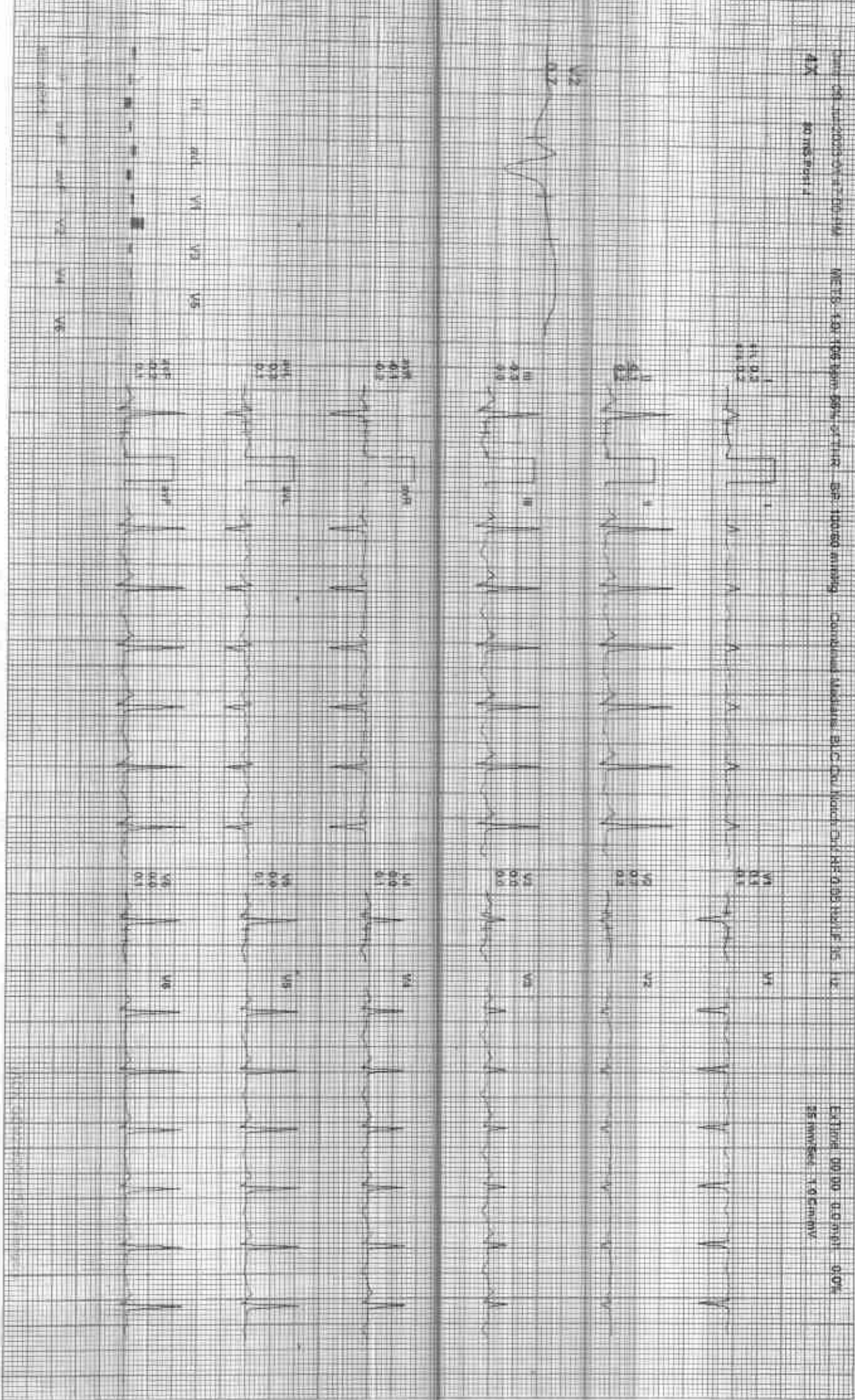

212470 / PRIYANKA / 29 Yrs / F / 155 Cms / 50 Kg / HR: 104

Date: 08-11-2023 08:47:00 PM Wt: 54.10 kg BSA: 1.67 m² BP: 100/50 mmHg Combined Modals: B/C On: 100% Off: 0% 35 Hz

DX: 30 mg Posa J

EXTIME: 02:30 0.0 m/s 0.0m
25mm/Sec, 1.05mV

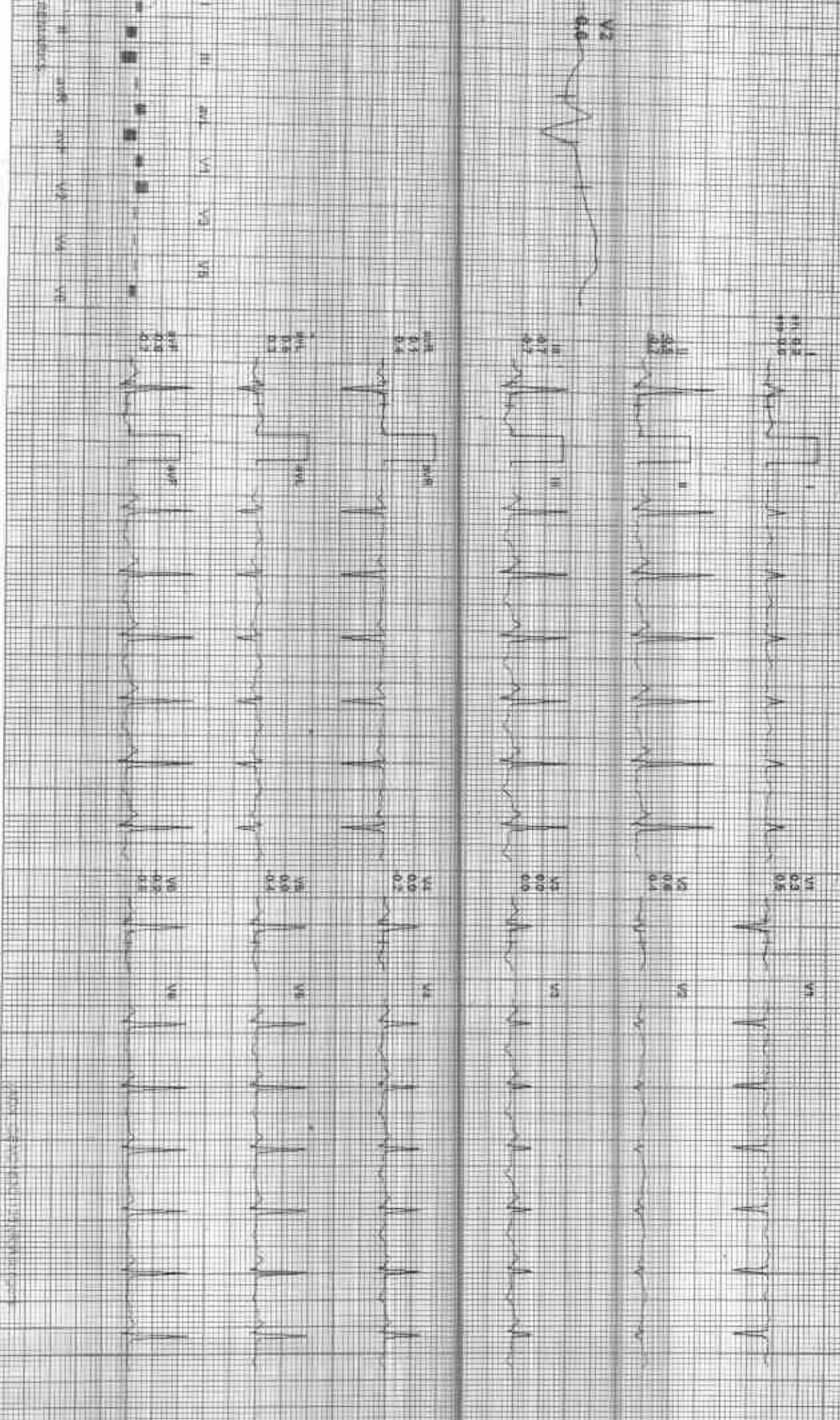

212470 / PRIYANKA / 29 Yrs / F / 155 Cms / 50 Kg / HR 106

Date: 05/06/2023 04:43:56 PM METS: 10.000 bpm/min of time BP: 100/60 mmHg Current Meds: B/C On/No: On HR: 0.05 I&L: 35 PR

4X 30 min Post J

EXTime: 00:00 0.0 mpt 0.0%
25 mm/Sec 10 CM/IV

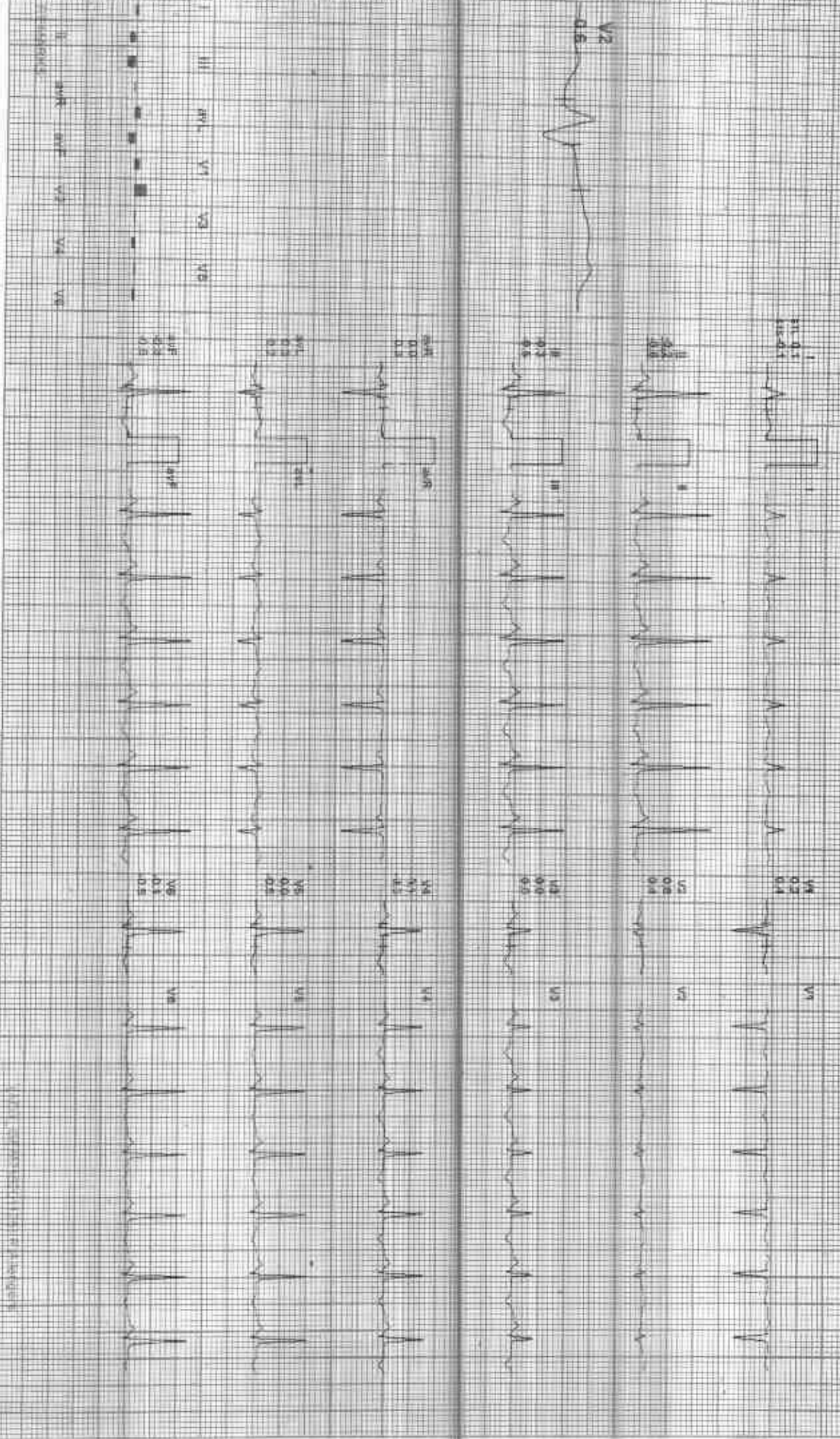

212470 / PRIYANKA / 29 Yrs / F / 155 Cms / 50 Kg / HR : 104

Date: 08-Jul-2023 07:47:00 PM MRS RS : 104 bpm 44% of HR 92 mmsp Computer Medial/BLU/Dr. Manish Dv/HR: 006 Hz/UF: 32 Hz
4X 60 ms/Lead I

Extime: 00:00 0.0 mV 0.0 mV
25 mm/Sec 1.0 mV/V

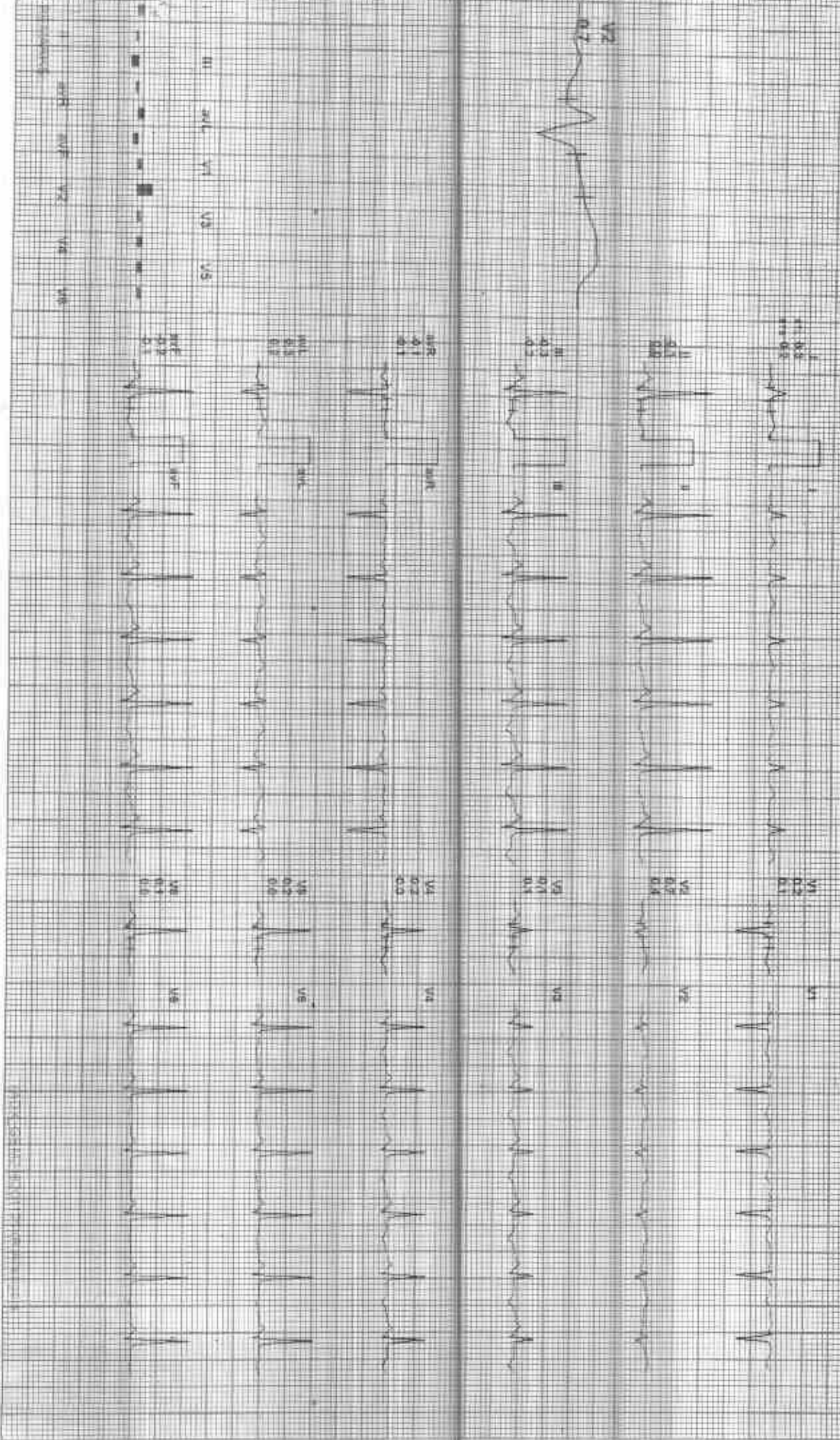



GOOD HEALTH LAB RAMAKRISHNA HOSPITAL

(UNIT OF DR. L.K. BHARGAVA & SONS HUF)

257-A, Sheela Chaudhary Road, Talwandi, KOTA-5 (Raj.)



Patient Report			
Name:	PRIYANKA	PID:	23
Age :	29 Years	Sample Mode:	Whole Blood
Dr. Name:	DR YASH	Gender:	Female
		Sequence ID:	202307090025

Run Date: 09/07/2023

Printed ON: 09/07/2023 04:35:44 pm

Parameter	Result	Flags	Units	Limits
WBC	7.4		$\times 10^3 / \mu\text{L}$	4-10
LYMP#	2.5		$\times 10^3 / \mu\text{L}$	1-5
MID#	0.7		$\times 10^3 / \mu\text{L}$	0.1-1.5
GRAN#	4.2		$\times 10^3 / \mu\text{L}$	2-7
LYMP%	34		%	20-40
MID%	9.9		%	3-15
GRAN%	56.1		%	40-60
RBC	4.02		$\times 10^6 / \mu\text{L}$	3.8-4.8
HGB	11.3	L	g/dL	12-15
HCT	28.4	L	%	36.1-44.3
MCV	70.6	L	fL	83-103
MCH	28.1		pg	27-32
MCHC	39.7	H	g/dL	31.5-34.5
RDW-CV	16.4	H	%	11.6-15.4
RDW-SD	41		fL	39-46
PLT	332		$\times 10^3 / \mu\text{L}$	150-410
MPV	8.4		fL	5.9-12.3
PCT	0.278		%	0.22-0.44
PDW	16		%	8.3-25
PLCR	28.7		%	16.3-36.3
PLCC	95.2		$\times 10^3 / \mu\text{L}$	--

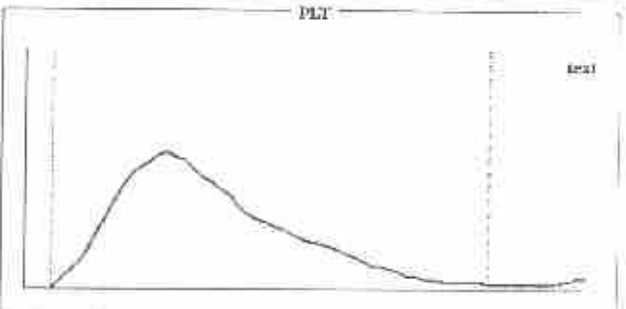
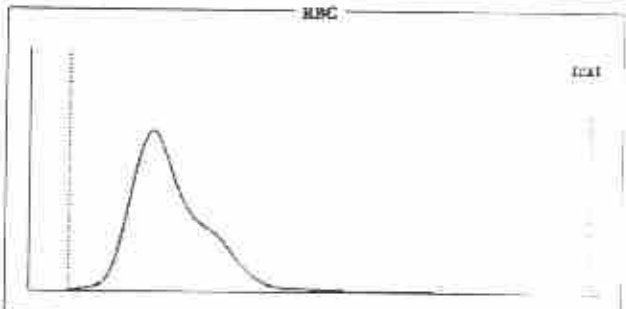
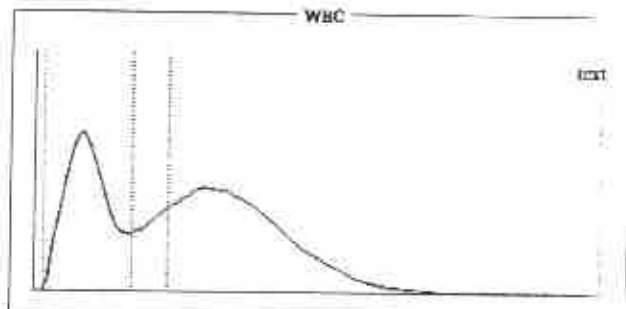

Histogram Flags:

?Monocytosis, ?Microcytosis, ?Hemolytic Anemia, ?Microcytic Anemia

Comments:

Dr. Preeti Pathak
MD (Pathology)
Reg. No. - 24703/15880

Signature of Technician

Conditions of Reporting :

We use best of the kits from international Market & the quality control is done by putting up Fresh standard/Control with each running.
The reported result are for information and for interpretation of the Referring Doctor only.
Result of card test are limited by time of Reading the card.
Results of tests may vary from laboratory to laboratory and also in some parameters time to time for the same patient.

Dr. Preeti Pathak, MD. (Path.)
Reg. 24703/15880

Signature of Pathologist

Tel 0744-3562955,

Mob.: For Lab Report - 9414227325, 9610209797

E-mail : rxkota@gmail.com



GOOD HEALTH LAB RAMAKRISHNA HOSPITAL

(UNIT OF DR. L.K. BHARGAVA & SONS HUF)



PATIENT'S NAME: **PRIVANKA RATHOR** 257-A, Sheela Chaudhary Road, Talwandi, KOTA-5 (Raj.)

LAB NO. : 0178

AGE/SEX : 29 Years/Female

REF. BY : Dr. YASH BHARGAVA

DATE : 09/07/2023

BIO-CHEMISTRY

Test Name	Test Results	Normal Range
Blood Sugar Fasting	70.00 mg/dL	70.00-110.00 mg/dL
Blood Sugar PP 2 Hours	74.00 mg/dL	75.00-140.00 mg/dL
Serum Total Protein A/G Ratio		
Total Proteins	7.20 g/dL	6.0-8.5
Albumin	4.30 g/dL	3.4-5.0
Globulin	3.20 g/dL	2.3-3.5
A/G Ratio	1.34:1	1.0-2.3
Serum for Gamma Glutamyl Transferase	32.00 U/L	9.00-52.00 U/L
Serum Alkaline Phosphatase	112.00 IU/L	0.00-270.00 IU/L
URIC ACID	3.9 mg/dl	2.3 - 6.1 (Female) 3.6 - 8.2 (Male)
Aspartate-Aminotransferase (AST/SGOT)	24.00 IU/L	0.00-38.00 IU/L
Alanine-Aminotransferase (ALT/SGPT)	22.00 IU/L	0.00-40.00 IU/L
BUN	16.00 mg/dL	15.00-45.00 mg/dL
Creatinine	0.70 mg/dL	0.70-1.30 mg/dL

Serum Bilirubin

Test Interval	Test Value	Unit	Typical Reference
Total Bilirubin	0.60	mg/dL	0.0 - 1.0
Direct Bilirubin	0.10	mg/dL	0.0 - 0.25
Indirect Bilirubin	0.50	mg/dL	0.2 - 1.0

Signature of Technician

Dr. Preeti Pathak
MD (Pathology)
Reg. No. - 24703/15880
Dr. Preeti Pathak, MD. (Path.)
Reg. 24703/15880

Conditions of Reporting :

We use best of the kits from international Market & the quality control is done by putting up Fresh standard/Control with each running.
The reported result are for information and for Interpretation of the Referring Doctor only.
Result of card test are limited by time of Reading the card.
Results of tests may vary from laboratory to laboratory and also in some parameters time to time for the same patient.

Signature of Pathologist

Tel 0744-3562955,

Mob.: For Lab Report - 9414227325, 9610209797

E-mail : rxkota@gmail.com



GOOD HEALTH LAB RAMAKRISHNA HOSPITAL

(UNIT OF DR. L.K. BHARGAVA & SONS HUF)



PATIENT'S NAME: **PRIYANKA RATHOR** 257-A, Sheela Chaudhary Road, Talwandi, KOTA-5 (Raj.)

LAB NO. : 0178

AGE/SEX : 29 Years/Female

REF. BY : Dr. YASH BHARGAVA

DATE : 09/07/2023

HAEMATOLOGY

Test Name	Test Results	Normal Range
-----------	--------------	--------------

Blood Group Rh Factor

TEST	RESULT
------	--------

BLOOD GROUP = "A"

Rh FACTOR = POSITIVE

ORGAN PANEL

Lipid Profile

TEST	TEST VALUE	UNIT	NORMAL VALUE
Serum Cholesterol	176.0	mg/dL	130-200 mg%
Triglyceride	99.0	mg/dL	Up to 150 mg%
HDL Cholesterol	38.0	mg/dL	30-70 mg%
LDL Cholesterol	116.0	mg/dL	Up to 150 mg%
VLDL Cholesterol	22.0	mg/dL	Up to 80 mg %

Signature of Technician

Dr. Preeti Pathak
MD (Pathology)
Reg. No. 24703/15880
Preeti Pathak, MD. (Path.)
Reg. 24703/15880

Conditions of Reporting :

We use best of the kits from International Market & the quality control is done by pulling up Fresh standard/Control with each running.
The reported result are for information and for interpretation of the Referring Doctor only.
Result of card test are limited by time of Reading the card.
Results of tests may vary from laboratory to laboratory and also in some parameters time to time for the same patient.

Signature of Pathologist

Tel 0744-3562955,

Mob.: For Lab Report - 9414227325, 9610209797

E-mail : rxkota@gmail.com



GOOD HEALTH LAB RAMAKRISHNA HOSPITAL



(UNIT OF DR. L.K. BHARGAVA & SONS HUF)

PATIENT'S NAME: **PRIVANKA RATHOR** 257-A, Sheela Chaudhary Road, Talwandi, KOTA-5 (Raj.)

LAB NO. : 0178

AGE/SEX : 29 Years/Female

REF. BY : Dr. YASH BHARGAVA

DATE : 09/07/2023

HAEMATOLOGY

Test Name	Test Results	Normal Range
ESR	10 MM in 1st hr.	0-20 MM in 1st hr.

OTHER

Glycosylated Hb (HbA1C)

TEST	VALUE	REFERENCE VALUE
HBA1C	5.5 %	Excellent Control < 5.5% Good Control : 5.5 to 7.00% Fair Control : 7.00 to 8.00% Poor Control : > 8.0 %

NOTE :-

HbA1C is done on the spot with the latest Nycocard Reader 2, a test based on spectral reflectance. The assay used here is boronate affinity. Remember, the HbA1C is not the same as the glucose level. It is far superior to the blood glucose reading & it gives an average reading for the past 8-12 weeks.

Signature of Technician

Conditions of Reporting :

We use best of the kits from international Market & the quality control is done by putting up Fresh standard/Control with each running. The reported result are for information and for interpretation of the Referring Doctor only. Result of card test are limited by time of Reading the card. Results of tests may vary from laboratory to laboratory and also in some parameters time to time for the same patient.

Dr. Preeti Pathak
MD (Pathology)
Reg. No. - 24703/15880

Dr. Preeti Pathak, MD. (Path.)
Reg. 24703/15880

Signature of Pathologist

Tel 0744-3562955,

Mob.: For Lab Report - 9414227325, 9610209797

E-mail : rxkota@gmail.com



GOOD HEALTH LAB RAMAKRISHNA HOSPITAL

(UNIT OF DR. L.K. BHARGAVA & SONS HUF)



PATIENT'S NAME: **PRIYANKA RATHOR** 257-A, Sheela Chaudhary Road, Talwandi, KOTA-5 (Raj.)

LAB NO. : 0178

AGE/SEX : 29 Years/Female

REF. BY : Dr. YASH BHARGAVA

DATE : 09/07/2023

CHEMILUMINECENCE BY CENTAUR CP

TEST	OBSERVED VALUE	NORMAL RANGE
Tri Iodothyronine (T3)	1.15 ng/ml	0.60-1.81 ng/ml
Total Thyronine (T4)	8.85 ug/dl	3.20-12.6 ug/dl
Thyroid Stimulating Hormone (TSH)	0.76 uIU/ml	Adults: 0.5 - 5.50 uIU/ml 1- 30 days : 0.52 - 16.00 1mo - 5yrs: 0.46 - 8.10 6 - 18 yrs : 0.36 - 6.00

SUMMARY:

T3 & T4 : Primary malfunction of the thyroid gland may result in excessive (hyper) or below normal (hypo) release of

T3 & T4. Disease in any portion of the thyroid - pituitary-hypothalamus system may influence the levels of

T3 & T4.

T4 levels are sensitive and superior indicator of hypothyroidism.

T3 levels better define hyperthyroidism, is an excellent indicator of the ability of thyroid to respond

to both

stimulatory and suppressive tests.

TSH : Circulating TSH levels are important in evaluating thyroid function. TSH is used in the differential diagnosis

of primary (thyroid) from secondary (pituitary) and tertiary (hypothalamus) hypothyroidism. In primary

hypothyroidism, TSH levels are elevated, while in secondary and tertiary hypothyroidism, TSH levels are low.

In primary hyperthyroidism, T3 & T4 levels are elevated and low or undetectable TSH.

Signature of Technician

Conditions of Reporting :

We use best of the kits from international Market & the quality control is done by putting up Fresh standard/Control with each running.

The reported result are for information and for interpretation of the Referring Doctor only.

Result of card test are limited by time of Reading the card.

Results of tests may vary from laboratory to laboratory and also in some parameters time to time for the same patient.

Dr. Preeti Pathak
MD (Pathology)
Reg No.- 24703/15880

Dr. Preeti Pathak, MD. (Path.)
Reg. 24703/15880

Signature of Pathologist

Tel 0744-3562955,

Mob.: For Lab Report - 9414227325, 9610209797

E-mail : rxkota@gmail.com



GOOD HEALTH LAB RAMAKRISHNA HOSPITAL

(UNIT OF DR. L.K. BHARGAVA & SONS HUF)



PATIENT'S NAME: **PRIYANKA BATHOR**
257-A, Sheela Chaudhary Road, Talwandi, KOTA-5 (Raj.)

LAB NO. : 0178

AGE/SEX : 29 Years/Female

REF. BY : Dr. YASH BHARGAVA

DATE : 09/07/2023

RADIO-DIAGNOSIS

X-RAY CHEST PA VIEW

1. Both the lung fields are clear. Bronchovascular markings are within normal limits.
2. Both the hilar shadows are of normal size and shape, density.
3. Heart shadows appears central, normal in size and shape.
4. Trachea is in midline.
5. Both the domes of diaphragm are clear and sharp.
6. Both the C.P. angles are clear.
7. Bony cage and soft tissue shadows are normal.

IMPRESSION : Normal chest radiograph.
=====

Signature of Technician

Conditions of Reporting :

We use best of the kits from international Market & the quality control is done by putting up Fresh standard/Control with each running.
The reported result are for information and for interpretation of the Referring Doctor only.
Result of card test are limited by time of Reading the card.
Results of tests may vary from laboratory to laboratory and also in some parameters time to time for the same patient.

Jyoti
Dr. Preeti Pathak
M.B.B.S., D.M.B.

Dr. Preeti Pathak, MD. (Path.)
Reg. 24703/15880

Signature of Pathologist

Tel 0744-3562955,

Mob.: For Lab Report - 9414227325, 9610209797

E-mail : rxkota@gmail.com



GOOD HEALTH LAB RAMAKRISHNA HOSPITAL



(UNIT OF DR. L.K. BHARGAVA & SONS HUF)

257-A, Sheela Chaudhary Road, Talwandi, KOTA-5 (Raj.)

PATIENT'S NAME: **PRIYANKA BATHOR**

LAB NO. : 0178

AGE/SEX : 29 Years/Female

REF. BY : Dr. YASH BHARGAVA

DATE : 09/07/2023

ULTRA SONOGRAPHY

SONOGRAPHY FOR WHOLE ABDOMEN

LIVER: Appears normal in size, non-tender with smooth & regular contour. Parenchymal echopattern appears homogeneous. The IHBR & hepatic vein radicals are not dilated. No Evidence of focal echopoor / echorich lesion. Portal vein diameter is normal 10 mm. Lumen appears echofree with normal wall echoes. CBD diameter is normal 03 mm.

GALL BLADDER: Gall bladder is physiologically distended & is normal in size, shape & contour. Walls are smooth & regular with Normal thickness. There is no evidence of cholelithiasis. The Murphy's sign is negative.

PANCREAS: Normal in size, shape, contour there is no evidence of focal lesion. Pancreatic duct is not dilated. Pancreatic substance show homogeneous parenchymal echopattern. Paraortic lymph nodes & SMA appear normal.

SPLEEN: Normal in size & echopattern. Vessels seen in Splenic hilum are not dilated.

KIDNEYS: Appear normal in size, shape, position, contour, cortical echogenicity & pelvi calyceal system. The corticomedullary demarkation is fair & ratio appears normal. There is no evidence of hydronephrosis / nephrolithiasis.

Size right kidney 100 mm. X 77 mm.

Size left kidney 103 mm. X 79 mm.

Signature of Technician

Conditions of Reporting :

We use best of the kits from International Market & the quality control is done by putting up Fresh standard/Control with each running.
The reported result are for information and for interpretation of the Referring Doctor only.
Result of card test are limited by time of Reading the card.
Results of tests may vary from laboratory to laboratory and also in some parameters time to time for the same patient.

Dr. Preeti Pathak, MD. (Path.)
Reg. 24703/15880

Signature of Pathologist

Tel 0744-3562955,

Mob.: For Lab Report - 9414227325, 9610209797

E-mail : rxkota@gmail.com



GOOD HEALTH LAB RAMAKRISHNA HOSPITAL

(UNIT OF DR. L.K. BHARGAVA & SONS HUF)



PATIENT'S NAME: **PRIYANKA RATHOR** 257 A, Sheela Chaudhary Road, Talwandi, KOTA-5 (Raj.)

LAB NO. : 0178

AGE/SEX : 29 Years/Female

REF. BY : Dr. YASH BHARGAVA

DATE : 09/07/2023

URINARY BLADDER: Bladder walls are smooth & normal in thickness.
----- There is no evidence of mass/stone in the lumen. Bladder Capacity appears normal & post void Residual volume is not significant.

UTERUS: Uterus is anteverted / retropositioned and non gravid.
----- Uterine musculature shows normal echo-pattern with normal endometrial echoes which are central. Cervix is normal with closed internal os.

ADNEXAE: There is no evidence of mass/cystic lesion.

OVARIES: Both the ovaries are normal in size, shape & contour.
----- There is no evidence of mass/ cystic lesion.
Size R.O.=20 * 22 mm L.O. 23 * 24 mm.

SPECIFIC: No evidence of retroperitoneal mass or free fluid in
----- peritoneal cavity and cul de sac.

IMPRESSION: Ultrasonographic findings are suggestive of normal
===== study.

Signature of Technician

Conditions of Reporting :

We use best of the kits from international Market & the quality control is done by putting up Fresh standard/Control with each running.
The reported result are for information and for interpretation of the Referring Doctor only.
Result of card test are limited by time of Reading the card.
Results of tests may vary from laboratory to laboratory and also in some parameters time to time for the same patient.

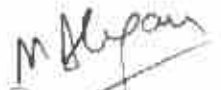
डॉ. प्रीति पाथक
एम.बी.बी.एस. एम.डी.
रामाकृष्ण हॉस्पिटल
रजि. नं. 00631

Dr. Preeti Pathak, MD. (Path.)
Reg. 24703/15880

Signature of Pathologist

Tel 0744-3562955,

Mob.: For Lab Report - 9414227325, 9610209797

E-mail : rckota@gmail.com

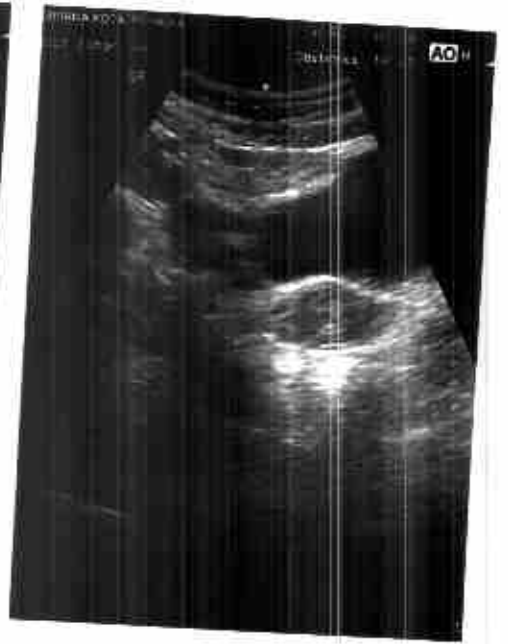

GOOD HEALTH LAB

SAMA KESHAVA HOSPITAL KOTTA

Patient Information

ID: 000126

Name: PIVANKA

Age:

Religion:

Gender: N

Time/Date: 10:06 AM 09/07/23

ECG Settings

Printing Mode: ATTO 3

Scale: 10 mm/mV

Speed: 25mm/Sec

Filter: 0.5-35Hz

Wettable: ON

Position Lead: II

MELENGU'S PHYSIO (A-101) (Ver-1.3M)

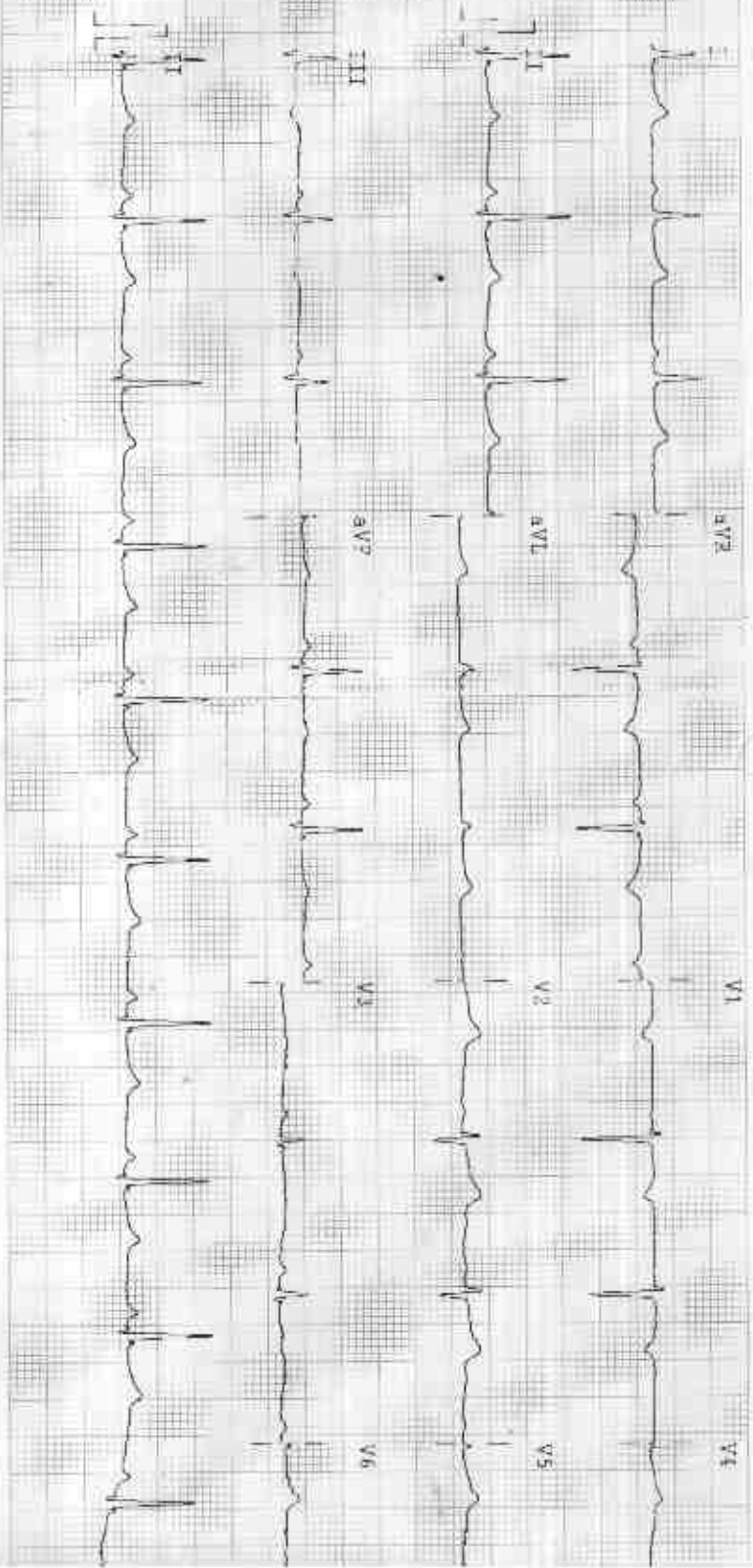

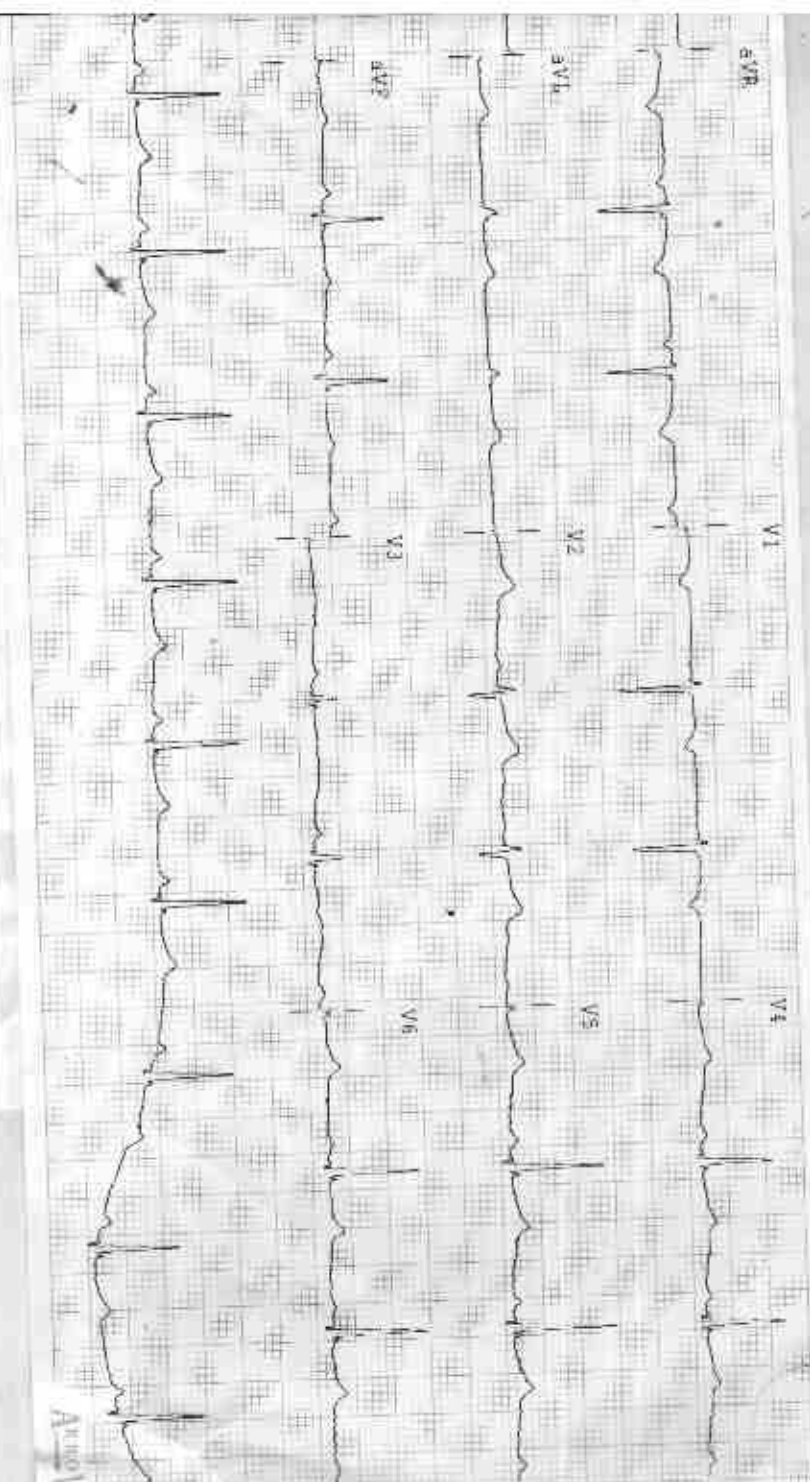

Observations :-

HR - 64 bpm
 P-R - 141 ms
 QRS - 112 ms
 QT/QTc - 341/364 ms
 H Axis - 38 °
 X Axis - 38 °
 W Axis - 39 °

Indications :-

HR Normal
 Normal Sinus Rhythm
 Normal Electric Heart Axis

Remarks :-

SE
 Unconfirmed report

Dr. M. M. Mallya
 रामकृष्ण हॉस्पिटल
 रजि. नं. 026311/22544

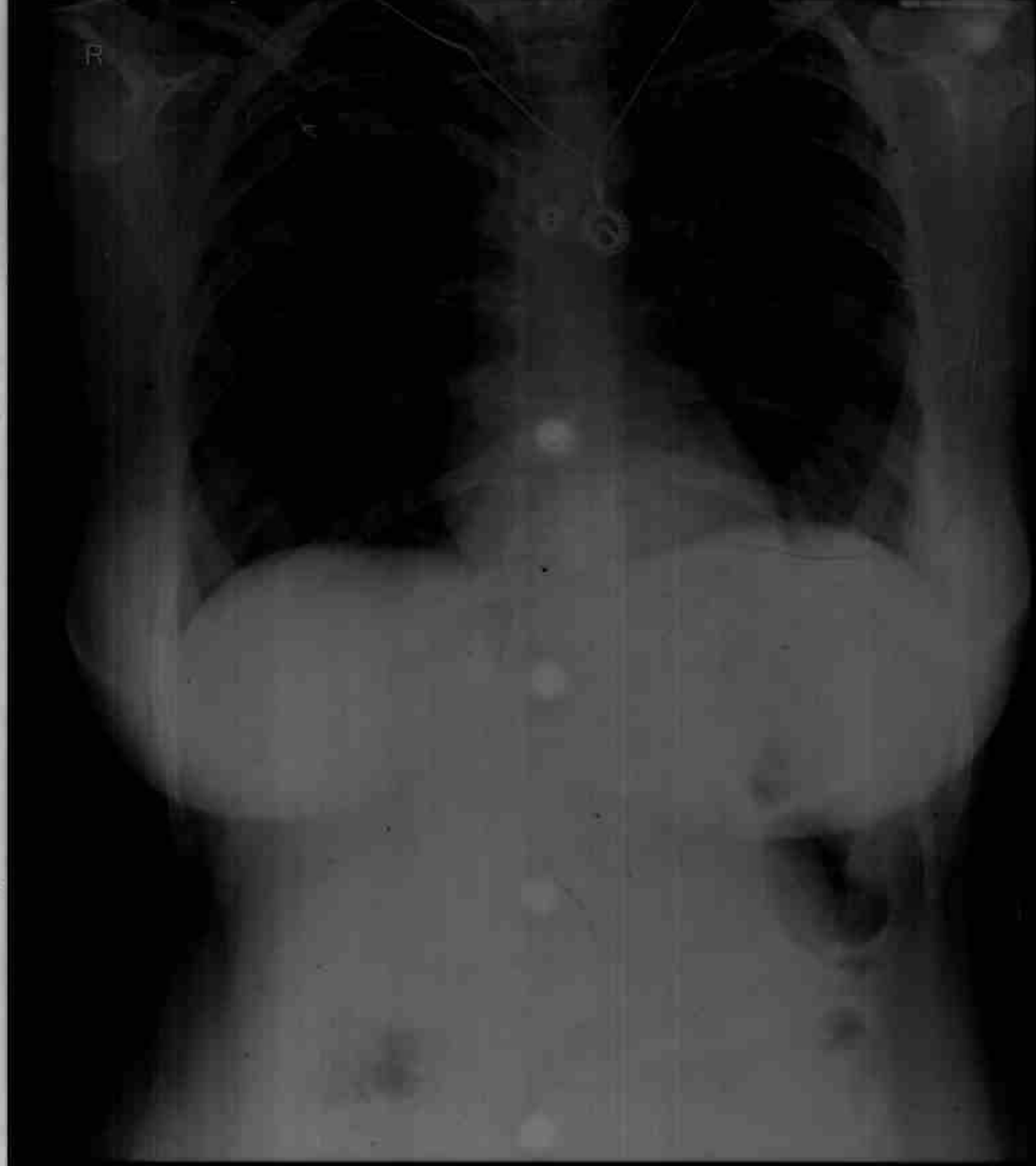

R

PRIYANKA DR YASH F 7776 7/9/2023 CHEST FRN P -A
RAMA KRISHNA HOSPITAL 257 A SHEELA CHAUDRY ROAD TALWANDI KOTA (RAJ)