

10mm/mV

10mm/mV

10mm/mV

10mm/mV

Surajben Rathva SBIF

WNL

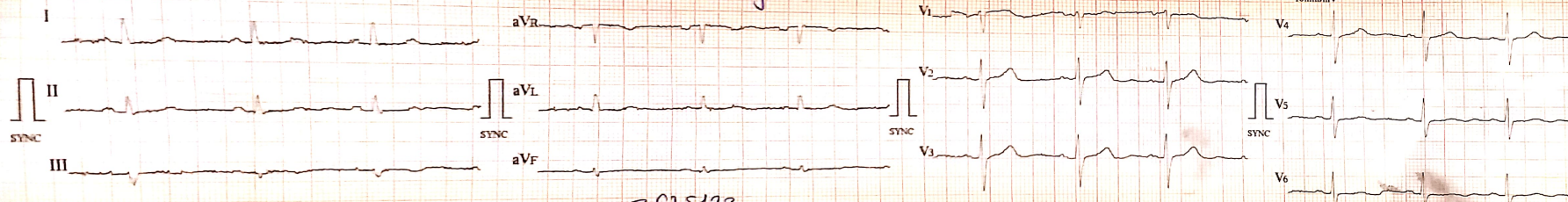

HR	: 66	bpm	ID : 0120
R-R	: 908	ms	
P-R	: 168	ms	
QRS	: 94	ms	
QT/QTc	: 383/403	ms	
P/QRS/T	: 34/-1/13		
RV5/SV1	: 0.660/0.450	mV	
RV5+SV1	: 1.110	mV	

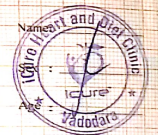

- Sinus Rhythm
- T Abnormality (Flat T)
- Mild Left Axis Deviation

Dr. Kush Vaidya  
 MD, PACC  
 Associate Consultant-Cardiology  
 Reg. No. G-50511  
 report verified by:

261812

Surajben

# Heart & General Clinic

iCure Heart & Diet Clinic, 402, Epsilon tower, opp Pasha bhai park, Race course, Vadodara

## :: PERSONAL HEALTH REPORT ::

NAME <b>Surajben Rathva</b>	DATE
	SR. NO. SEX. <b>Female</b> AGE <b>53/F</b> HEIGHT <b>152 cm</b> WEIGHT <b>65k.g</b>

### HISTORY

Present History :  
 Past Illness History : **Diabetes/Hypertension/Tuberculosis/Asthma/Epilepsy since last 2 yrs**  
 Past Occupational History : **NO**  
 Family History : **NO**  
 Personal History : **NO**  
 Addiction : **Tobacco/Gutkha/Smoking/Alcohol NO**

### GENERAL EXAMINATION

T.P.R. :  
 B.P. : **130/80 mm Hg**  
 Pallor/Icterus/Cyanosis/Varicosity/Lymph Nodes/Thyroid/Oedema/NVE/Other :

### SYSTEMIC EXAMINATION

R.S. : **Normal**  
 C.V.S : **Normal**  
 C.N.S : **Normal**  
 A.S. : **Normal**  
 Musculo-skelet System :

E.N.T. Ex.	<b>Normal</b>	ACUITY OF VISION		RT EYE	LT EYE
		Without Glass	DISTANT	6/	6/
Skin Ex.	<b>Normal</b>		With Glass	DISTANT	6/ 6
		Near		6/ 6	6/ 6
Dental Ex.	<b>Normal</b>	COLOUR BLINDNESS <b>NAD</b>			
Psychic Ex.	<b>Normal</b>				

### REMARK

### ADVICE

The Worker is **FIT**/UNFIT for the assigned job.



**Dr. Krish P. Vaidya**  
 MD, PGDSC, KRISH VAIDYA  
 Associate Consultant - Cardiology  
 Reg. No. G-50510, CIH



ભારતીય વિનિષ્ઠ ઓળખણ પ્રાધિકરણ

ભારત સરકાર  
Unique Identification Authority of India  
Government of India

નોંધણીની ઓળખ / Enrollment No.: 1300/10189/35612

To  
રાઠવા સુરજબેન  
Rathva Surajben  
W/O: Vadesinh  
27 Amrapali-1  
Halol  
Halol  
Halol  
Halol Panchmahals  
Gujarat 389350

15/12/2013  
90866460



MN908664601FT



તમારો આધાર નંબર / Your Aadhaar No. :

**5580 5830 6531**

આધાર - સામાન્ય માણસનો અધિકાર



ભારત સરકાર

Government of India



રાઠવા સુરજબેન  
Rathva Surajben  
જન્મ તારીખ / DOB : 01/01/1969  
સ્ત્રી / Female



**5580 5830 6531**

આધાર - સામાન્ય માણસનો અધિકાર



સુરજબેન



# J K V LABORATORY



Name : SURAJBEN RATHVA  
Ref By : ICURE HEART & DIET CLINIC

Age/Sex : 53 Yrs./F  
Date : 26/08/2022  
Report ID. : 11

## EXAMINATION OF URINE

<u>TEST</u>	<u>RESULT</u>	<u>UNIT</u>
Sample	FASTING	
<b><u>PHYSICAL EXAMINATION</u></b>		
Quantity	10	ml
Colour	PALE YELLOW	
Transparency	CLEAR	
Specific Gravity	1.030	
Reaction	ACIDIC	
Deposits	ABSENT	
<b><u>CHEMICAL EXAMINATION</u></b>		
Albumin	NIL	
Sugar	NIL	
Acetone	ABSENT	
Bile Salts	ABSENT	
Bile Pigments	ABSENT	
Urobilinogen	NORMAL : ~ < 1.0 mg/dL	
Occult Blood	ABSENT	
Nitrate	ABSENT	
<b><u>MICROSCOPIC EXAMINATION</u></b>		
Pus Cells	0-1 / hpf	
RBC	NIL	
Epithelial Cells	NIL	
Crystals	NIL	
Amorphous Phosphate	NIL	
Cast	NIL	

## IMMUNOLOGY REPORT

Material	: SERUM
<b><u>S. AUSTRALIA ANTIGEN TEST (HbsAg)</u></b>	
Result	: TEST IS NEGATIVE
Kit Used	: ELISA
<u>H.I.V.</u>	
Result	: TEST IS NEGATIVE
Kit Used	: ELISA



**DR JIGAR SHAH (G23327)**  
**M.D. Pathologist**

Time : 7 a.m. to 9.00 p.m. • Emergency 24 Hrs.

Ff-5, Pancham Elite, Khodiyar Nagar, New V.I.P. Road, Vadodara-390 022

☎ 8320343731 / 9601969303 ✉ jvlaboratory2021@gmail.com

Test Report are subject to technical limitations & should be clinically correlated. Laboratory may be contacted whenever required.



# JKV LABORATORY



Name : SURAJBEN RATHVA  
Ref By : ICURE HEART & DIET CLINIC

Age/Sex : 53 Yrs./F  
Date : 26/08/2022  
Report ID. : 11

## HAEMOGRAM PROFILE

<u>TEST</u>	<u>RESULT</u>
Blood Group	: " O "
Rh Factor (Anti D.)	: " POSITIVE "

## BIOCHEMISTRY

### FASTING (FBS)

Blood Glucose : 126.0 mg/dL 70.00 - 110.00 mg/dL

### POST-PRANDIAL

Blood Glucose : 260.0 mg/dL 80 - 140 mg/dL

Done By Fully Auto Analyzer MIURA, A-1004

END OF REPORT



**DR JIGAR SHAH (G23327)**  
**M.D. Pathologist**

Time : 7 a.m. to 9.00 p.m. ● Emergency 24 Hrs.

FF-5 Pancham Elite Khodiyar Nagar, New V.I.P. Road, Vadodra-390 022  
☎ 8320343731 / 9601969303 ✉ jkvlaboratory2021@gmail.com

Test Report are subject to technical limitations & should be clinically correlated. Laboratory may be contacted whenever required.

  
**Heart & General Clinic**

## 2D Echocardiography & Color Doppler Report

iCure Hear care, 402, Epsilon tower, opp Pasha bhai park, Race course, Vadodara

**Patient Name:** Mrs Surajben Rathva

**Date:** 26 / 08 / 2022

**Age, Gender:** female - 53 Years

### M. Mode Study:

<b>LA</b>	<b>29</b>	<b>IVS</b>	<b>10</b>	<b>PWD</b>	<b>11</b>
<b>AO</b>	<b>20</b>	<b>LVDs</b>	<b>28</b>	<b>LVDd</b>	<b>48</b>

### Doppler Study:

<b>Mitral Valve</b>	<b>E: 0.58 A: 0.98</b>
<b>Aortic Valve</b>	<b>Normal</b>
<b>Tricuspid Valve</b>	<b>Normal</b>
<b>Pulmonary Valve</b>	<b>Normal</b>

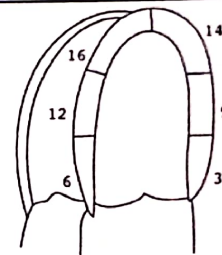

Apical  
4 chamber view

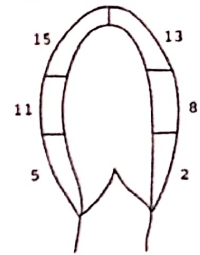

Apical  
2 chamber view

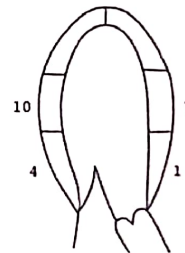

Apical  
3 chamber view

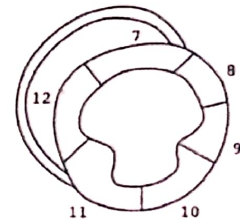

Parasternal short  
axis view

### Conclusion:

- **Normal LV Systolic function**
- **LVEF: 65 % ,No RWMA**
- **Cardiac Chambers: Normal**
- **Diastolic function: No LVDD**
- **TR: Mild PAH: No , RVSP: 20 mmhg**
- **No Ms , No MR**
- **No AR , No AS**
- **ASD/VSD/PDA/Co-A : No**
- **No Clots or vegetations found**
- **IVC: Normal**



Note:

Normal 2D echo report does not rule out cardiac diseases  
this report shall not be used for Medico legal purposes,  
Clinical Correlation advisable.

**Dr. Krish P Vaidya**

**Consultant Cardiologist, Diabetologist  
& General Physician**

Dr. Krish P. Vaidya  
 MD, PGCC  
 Associate Consultant-Cardiology  
 Reg.No.G-50510

# PARAMOUNT DIAGNOSTIC & RESEARCH CENTRE

(A Unit of Paramount Charity Trust)

Radiology ■ Pathology ■ Histopathology ■ Molecular Biology

NAME : SURAJBEN RATHVA

AGE : 53Y/F

DATE : 26/08/2022

## ULTRASONOGRAPHY OF WHOLE ABDOMEN

Liver is normal in size and shows raised parenchymal reflectivity. No focal lesion is seen. Hepatic veins appear normal. There is no evidence of any dilated intra hepatic biliary radicals.

Portal Vein appears normal in diameter. Common Bile Duct is of normal diameter.

Gallbladder is physiologically distended with normal wall thickness. There is no evidence of gallstones. No evidence of peri-cholecystic fluid or probe tenderness.

Pancreas is normal in size and shows homogenous reflectivity. There is no evidence of any calcification or ductal dilatation.

Spleen is normal size and shows a homogenous echotexture. There is no evidence of any focal lesion.

Both Kidneys are normal in position and size. They show normal cortical reflectivity and cortico-medullary distinction. Right kidney measures 87x34mm. Left kidney measures 101x46mm. There is no evidence of renal calculi, hydronephrosis or mass seen.

Bladder is well distended and shows normal wall thickness. No evidence of intra-luminal mass or calculi.

Uterus is small post menopausal in nature.

Both Ovaries appears normal in size & reflectivity. No evidence of any adnexal mass.

There is no evidence of ascites.

No evidence of any gross bowel dilatation seen.

No evidence of any aorto-caval or mesenteric root lymphadenopathy.

No mass or collection in right iliac fossa.

### IMPRESSION:

Grade I fatty liver.

  
**DR. HENY GANDHI**  
CONSULTANT RADIOLOGIST



24 hours Emergency Service Available for CT Scan / MRI / Pathology AMBULANCE SERVICE AVAILABLE  
Main Branch : Paramount Complex, Gotri Road, Race Course, Vadodara. Ph.: 0265 - 2395772, 2397438, 6647222, +91 - 6352731483,  
Path. Lab : 0265 - 6603900/901/902/903, +91 - 8160225911, +91 - 9099066029

City Branch : Opp. Brahman Sabha Hall, Pratep Road, Dandiabazar, Vadodara. Ph.: 0265 - 2423233, +91 - 6352734810

# PARAMOUNT DIAGNOSTIC & RESEARCH CENTRE

( A Unit of Paramount Charity Trust )

Radiology = Pathology = Histopathology = Molecular Biology

NAME : SURAJBEN RATHVA	AGE : 53 Y/F	DATE : 26/08/2022
------------------------	--------------	-------------------

## X RAY CHEST (PA)

### OBSERVATIONS:

Both the lung fields and apices appear clear.

Both the hilar shadow appears normal.

Cardiac silhouette appears normal.

Both the costophrenic sinuses are clear.

Mediastinal and tracheal shadows are normal.

Both the domes of diaphragm are normal.

Visualized rib cage and clavicle are normal.

### COMMENTS:

- No significant abnormality is seen.



**DR. HANY GANDHI**  
**CONSULTANT RADIOLOGIST**



24 hours Emergency Service Available for CT Scan / MRI / Pathology **AMBULANCE SERVICE AVAILABLE**

Main Branch : Paramount Complex, Gotri Road, Race Course, Vadodara. Ph.: 0265 - 2395772, 2397438, 6647222, +91 - 6352731483,  
Path. Lab : 0265 - 6603900/901/902/903, +91 - 8160225911, +91 - 9099066029

City Branch : Opp. Brahman Sabha Hall, Pratap Road, Dandiabazar, Vadodara. Ph.: 0265 - 2423233. +91 - 6352734810





# J K V LABORATORY

FF-5, Pancham Elite, Khodiyar Nagar, New V.I.P. Road, Vadodara-390 022.  
8320343731 / 9601969303M jkvlaboratory2021@gmail.com



Patient's Name : SURAJBEN RATHWA  
Referred by : I Cure Heart & Diet Clinic  
Date : 26/08/2022 09:34

Ref. No. : 6620  
Age : 53 Years  
Sex : Female

## HEMOGRAM

Test Name	Result	Units	Biological Reference Interval
Hemoglobin :	<u>11.0</u>	g/dl	[12.0-16.0]
Total RBC Count :	5.12	mill/cmm	[4.2-5.4]
<b><u>Blood Indices</u></b>			
P.C.V :	<u>36.0</u>	%	[37-47]
M.C.V. :	<u>70.31</u>	femtolitre	[78-100]
M.C.H. :	<u>21.48</u>	pg	[27-31]
M.C.H.C. :	30.6	g/dl	[32-36]
R.D.W. :	13.5	%	[11.5-14.0]
Total WBC Count :	7590	/cmm	[4000-10000]
Platelet Count :	289000	/cmm	150000-450000
<b><u>Differential WBC Count</u></b>			
Polymorphs :	51	%	[60 - 70]
Lymphocytes :	45	%	[20 - 40 ]
Eosinophils :	02	%	[1 - 4 ]
Monocytes :	02	%	[2 - 6 ]
Basophils :	00	%	[0 - 1 ]
MPV :	10.6		
PDW-CV :	13.7		
PDW-SD :	15.3		
PCT :	0.30		
P-LCR :	32.0		
<b><u>Erythrocyte Sedimentation Rate</u></b> [Modified Westergren]			
After 1 hour :	12	mm	[M: 1 - 7 / F: 3 - 12]

## BIOCHEMICAL TESTS

Test Name	Result	Units	Biological Reference Interval
Blood Urea :	26.9	mg/dl	10 - 50
Creatinine :	1.00	mg/dl	0.4 - 1.5
Blood Urea Nitrogen :	12.6	mg/dl	0 - 18
Uric Acid :	5.73	mg/dl	3.4 - 7.0





# J K V LABORATORY



FF-5, Pancham Elite, Khodiyar Nagar, New V.I.P. Road, Vadodara-390 022.  
8320343731 / 9601969303M jkvlaboratory2021@gmail.com

Patient's Name : SURAJBEN RATHWA  
Referred by : I Cure Heart & Diet Clinic  
Date : 26/08/2022 09:34

Ref. No. : 6620  
Age : 53 Years  
Sex : Female

## LIPID PROFILE

Test Name	Result	Units	Biological Reference Interval
Cholesterol :	155.4	mg/dl	Desirable level/low risk : < 200 Borderline level/moderate risk : 200-250 Elevated level/ high risk : > 250
Triglyceride :	117.4	mg/dl	Normal : <150 Borderline high :150-200 High : > 200
HDL Cholesterol :	49.7	mg/dl	Desirable level/low risk : >60 Borderline level/moderate risk : 35-60 Elevated level/ high risk : <35
LDL Cholesterol :	82.22	mg/dl	Desirable level/low risk : <130 Borderline level/moderate risk : 130-159 Elevated level/ high risk : >159
VLDL :	23.48	mg/dl	Upto 34
Chol./HDL Ratio :	3.1		
LDL/HDL Ratio :	1.7		
Total Lipids :	628.2	mg/dl	Desirable level/low risk : 0.5-3.0 Borderline level/moderate risk : 3.0-6.0 Elevated level/ high risk : >6.0 400 - 1000

## LIVER FUNCTION TEST

Test Name	Result	Units	Biological Reference Interval
S.G.P.T. (ALT) :	29.8	U/L	30- 65
S.G.O.T. (AST) :	26.4	IU/L	[Female: 0 - 31] [Male: 0 - 35]
S. Alkaline Phosphatase :	73	IU/L	[upto 15 yrs Female 50-162] [>20 yrs Female 42 - 141] [>20 yrs Male 53 - 119]
S. Bilirubin (Total) :	0.93	mg/dl	[0.1 to 1.2]
S. Bilirubin (Direct) :	0.16	mg/dl	[0.0 to 0.3]





# J K V LABORATORY



FF-5, Pancham Elite, Khodiyar Nagar, New V.I.P. Road, Vadodara-390 022.  
8320343731 / 9601969303M jkvlaboratory2021@gmail.com

Patient's Name : SURAJBEN RATHWA Ref. No. : 6620  
Referred by : I Cure Heart & Diet Clinic Age : 53 Years  
Date : 26/08/2022 09:34 Sex : Female

S. Bilirubin (Indirect) :	0.77	mg/dl	[0.0 to 0.9]
S. Proteins: (Total) :	7.24	gm/dl	[6.6 to 8.8]
S. Albumin :	4.06	gm/dl	[3.5 to 5.2]
S. Globulin :	3.18	gm/dl	[2.5 to 3.0]
A/G Ratio :	1.3		
G.G.T. : (Gamma-Glutamyl Transferase)	53.6	IU/L	[8 to 78]

## THYROID FUNCTION TEST

Test Name	Result	Units	Biological Reference Interval
Serum T3 :	0.86	ng/ml	[0.60 - 1.81]
Serum T4 :	7.24	µg/dl	[4.50 - 12.6]
Serum TSH : (CHEMILUMINESCENCE)	1.547	µIU/ml	[0.55 - 4.78]

Thyroid stimulating hormone (TSH) is synthesized and secreted by the anterior pituitary in response to a negative feedback mechanism involving concentrations of FT3 (free T3) and FT4 (free T4). Additionally, the hypothalamic tripeptide, thyrotropin-releasing hormone (TRH), directly stimulates TSH production. TSH

stimulates thyroid cell production and hypertrophy, also stimulate the thyroid gland to synthesize and secrete T3 and T4.

Quantification of TSH is significant to

differentiate primary (thyroid) from secondary (pituitary) and tertiary (hypothalamus) hypothyroidism. In primary hypothyroidism, TSH levels are significantly

elevated, while in secondary and tertiary hypothyroidism, TSH levels are low.

TSH levels During Pregnancy :

- First Trimester : 0.1 to 2.5 µIU/mL
- Second Trimester : 0.2 to 3.0 µIU/mL
- Third trimester : 0.3 to 3.0 µIU/mL

Reference : Carl A.Burtis,Edward R.Ashwood,David E.Bruns. Tietz Textbook of Clinical Chemistry and Molecular Diagnostics. 5th Edition. Philadelphia: WB Saunders,2012:2170

## HBA1C [Glycosylated Haemoglobin]

Test Name	Result	Units	Biological Reference Interval
-----------	--------	-------	-------------------------------

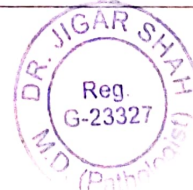



# JKV LABORATORY



FF-5, Pancham Elite, Khodiyar Nagar, New V.I.P. Road, Vadodara-390 022.  
8320343731 / 9601969303M jkvlaboratory2021@gmail.com

Patient's Name : SURAJBEN RATHWA  
Referred by : I Cure Heart & Diet Clinic  
Date : 26/08/2022 09:34

Ref. No. : 6620  
Age : 53 Years  
Sex : Female

Glycosylated Haemoglobin : 5.9 %  
(HBA1C)  
Excellent control : 4.2-6.2  
Good Control : 6.3-7.2  
Fair Control : 7.3-8.2  
Poor Control : >8.3

Estimated Average glucose : 122.63 mg/dl

Comment : \*As per the new 2009 update of American Diabetes Association regarding HbA1C & Mean Blood Glucose relationship.

NOTE: This test is used to monitor diabetic patients compliance with the therapeutic regimen and long term blood glucose control. It's level is proportional to both the average blood glucose concentration and the life span of the red blood cells (RBC) in circulation. HbA1c values are free of day to day glucose fluctuations and are unaffected by exercise or recent food intake.

  
  
**DR K K PATEL**  
Reg. MD (G-20476)  
CONSULTANT PATHOLOGIST