

LETTER OF APPROVAL / RECOMMENDATION

To,

The Coordinator,  
Mediwheel (Arcofemi Healthcare Limited)  
Helpline number: 011- 41195959

Dear Sir / Madam,

**Sub: Annual Health Checkup for the employees of Bank of Baroda**

This is to inform you that the following employee wishes to avail the facility of Cashless Annual Health Checkup provided by you in terms of our agreement.

PARTICULARS	EMPLOYEE DETAILS
NAME	MR. KALP ASHESH
EC NO.	166869
DESIGNATION	SINGLE WINDOW OPERATOR B
PLACE OF WORK	NEW DELHI, KHANPUR
BIRTHDATE	18-12-1987
PROPOSED DATE OF HEALTH CHECKUP	10-09-2022
BOOKING REFERENCE NO.	22S166869100025270E

This letter of approval / recommendation is valid if submitted along with copy of the Bank of Baroda employee id card. This approval is valid from **08-09-2022** till **31-03-2023**. The list of medical tests to be conducted is provided in the annexure to this letter. Please note that the said health checkup is a **cashless facility** as per our tie up arrangement. We request you to attend to the health checkup requirement of our employee and accord your top priority and best resources in this regard. The EC Number and the booking reference number as given in the above table shall be mentioned in the invoice, invariably.

We solicit your co-operation in this regard.

Yours faithfully,

Sd/-

**Chief General Manager  
HRM Department  
Bank of Baroda**

(Note: This is a computer generated letter. No Signature required. For any clarification, please contact Mediwheel (Arcofemi Healthcare Limited))

### SUGGESTIVE LIST OF MEDICAL TESTS

FOR MALE	FOR FEMALE
CBC	CBC
ESR	ESR
Blood Group & RH Factor	Blood Group & RH Factor
Blood and Urine Sugar Fasting	Blood and Urine Sugar Fasting
Blood and Urine Sugar PP	Blood and Urine Sugar PP
Stool Routine	Stool Routine
<b>Lipid Profile</b>	<b>Lipid Profile</b>
Total Cholesterol	Total Cholesterol
HDL	HDL
LDL	LDL
VLDL	VLDL
Triglycerides	Triglycerides
HDL / LDL ratio	HDL / LDL ratio
<b>Liver Profile</b>	<b>Liver Profile</b>
AST	AST
ALT	ALT
GGT	GGT
Bilirubin (total, direct, indirect)	Bilirubin (total, direct, indirect)
ALP	ALP
Proteins (T, Albumin, Globulin)	Proteins (T, Albumin, Globulin)
<b>Kidney Profile</b>	<b>Kidney Profile</b>
Serum creatinine	Serum creatinine
Blood Urea Nitrogen	Blood Urea Nitrogen
Uric Acid	Uric Acid
HBA1C	HBA1C
Routine urine analysis	Routine urine analysis
USG Whole Abdomen	USG Whole Abdomen
<b>General Tests</b>	<b>General Tests</b>
X Ray Chest	X Ray Chest
ECG	ECG
2D/3D ECHO / TMT	2D/3D ECHO / TMT
Stress Test	Thyroid Profile (T3, T4, TSH)
PSA Male (above 40 years)	Mammography (above 40 years) and Pap Smear (above 30 years).
Thyroid Profile (T3, T4, TSH)	Dental Check-up consultation
Dental Check-up consultation	Physician Consultation
Physician Consultation	Eye Check-up consultation
Eye Check-up consultation	Skin/ENT consultation
Skin/ENT consultation	Gynaec Consultation



GE

MAC600 1.02

ID: 0000011111

10-Sep-2022 11:41:00

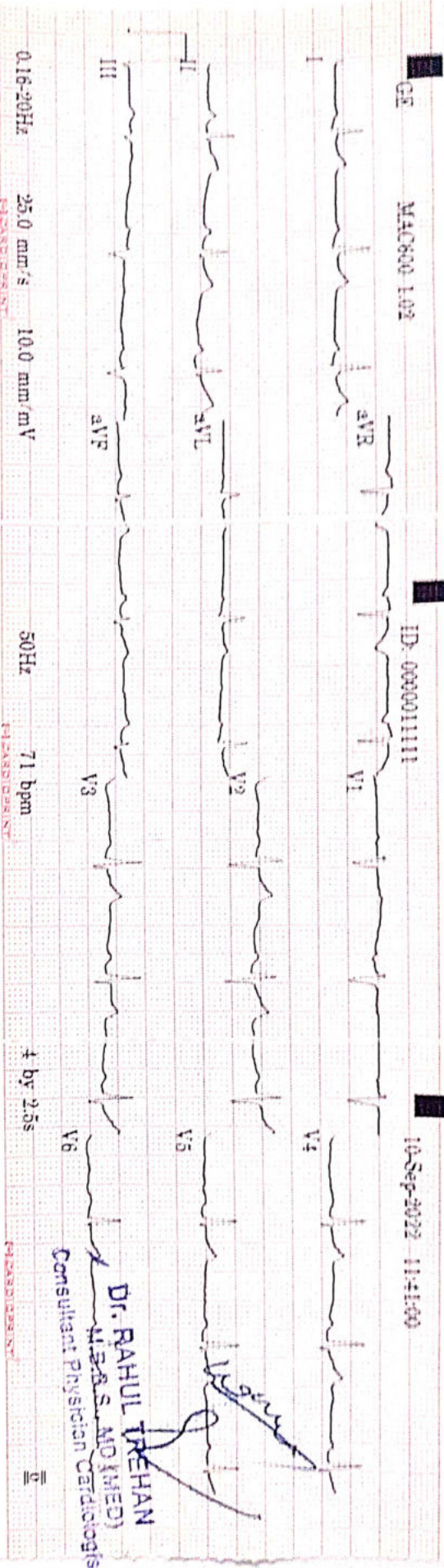

ID: 0000011111

34years Male

Vent rate 71 bpm  
 QRS duration 78 ms  
 QTc 352 ms  
 PR interval 160 ms  
 P duration 102 ms  
 RR interval 845 ms  
 P-R-T axes 51 11 27

**DR. RAHUL TREHAN**  
 M.B.B.S., MD (MED)  
 Consultant Physician Cardiologist

*Ashish V*

MAC600 1.02

12SL V239



AAKASH SURGICALS GATEWAY 18

# AAKASH HOSPITAL

90/43, MALVIYA NAGAR NEW DELHI

## Stress Test - Summary Report

**Patient Information** Date: 10/September/2022 22:09

Name	: ASHESH KALP	I.D.	: 79
Age	: 34 yrs	Height	: 0 cm
Gender	: Male	Weight	: 0 kgs
Ref. Dr.	: DR RAHUL TREHAN		

**Medication**

**Indications**

**Test Results**

Protocol	: Bruce	Max. Work Load	: 12.3 METS
Target H.R.	: 186 (158)	Exercise Time	: 9:30 min:sec
H.R. Achieved	: 160 bpm (86.02)	Recovery Time	: 4:12 min:sec
Max B.P.	: 135/85 mm/Hg	Max RPP (in 1000)	: 21

**Reason for Termination**

**Comments** *regularly stress induced ischemia*

*Dr. RAHUL TREHAN*  
M.B.B.S., MD (MED)  
Consultant Physician Cardiologist



# AAKASH HOSPITAL

90/43, MALVIYA NAGAR NEW DELHI

Protocol Used : Bruce

Stage	Time m:s	H.R. bpm	B.P. mm / Hg	Speed / Grade mph / %	Load METS * 1000	R.P.P. 1000	II	V2 (level / slope)	V5
Supine	0:12	69	0/0	0.0 / 0.0	1.0	0	1.6 / 0.3	1.6 / 1.5	1.1 / 0.4
Standing	0:30	73	110/80	0.0 / 0.0	1.0	8	1.7 / 0.5	1.4 / 1.2	1.5 / 0.7
HyperV	0:12	71	110/80	0.0 / 0.0	1.0	7	1.7 / 0.5	1.5 / 1.2	1.5 / 0.8
Exer : 1 / 7	3:0	107	120/85	1.7 / 10.0	4.8	12	1.8 / 0.7	2.0 / 2.0	1.5 / 0.8
Exer : 2 / 7	3:0	126	130/90	2.5 / 12.5	7.0	16	1.3 / 1.1	1.7 / 1.7	1.0 / 0.8
Exer : 3 / 7	3:0	147	135/95	3.4 / 14.0	9.3	19	1.1 / 1.5	1.6 / 2.8	0.6 / 1.1
Exer : 4 / 7	0:30	157	135/95	4.2 / 16.5	12.3	21	0.3 / -0.3	-2.0 / 1.1	-1.2 / -0.9
Peak	9:30	160	135/95	4.2 / 16.5	12.3	21	0.4 / 1.3	0.8 / 2.0	-0.1 / -0.4
Recovery	1:0	136	135/95	0.0 / 0.0	1.0	18	1.7 / 1.9	2.7 / 4.0	1.2 / 1.5
Recovery	2:0	118	135/95	0.0 / 0.0	1.0	15	1.0 / 0.9	1.3 / 2.4	0.3 / 0.5
Recovery	3:0	108	120/90	0.0 / 0.0	1.0	12	1.1 / 0.7	0.5 / 1.6	0.2 / 0.4
Recovery	4:0	101	120/90	0.0 / 0.0	1.0	12	1.1 / 0.4	0.4 / 1.2	0.5 / 0.3
Recovery	4:12	100	110/80	0.0 / 0.0	1.0	11	1.2 / 0.4	0.5 / 1.3	0.5 / 0.4

ASHESH KALP (34 yrs old Male)

10/Sep/2022 (22:53)

DR RAHUL TREHAN



# AAKASH HOSPITAL

90/43, MALVIYA NAGAR NEW DELHI

Brace	10/Sep/2022 (22:53)			1.0 METS	ST @ 10 mm/mV	Link Median
Supine	0.0 %	0.0 mph	00:12	Post J : 80	25 mm/sec	BP: 0/ 0 mm/Hg

HR: 69 bpm  
Level / Slope  
mm / mm/s

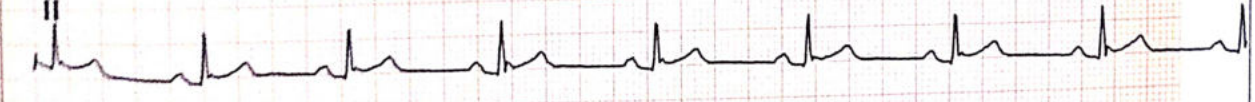
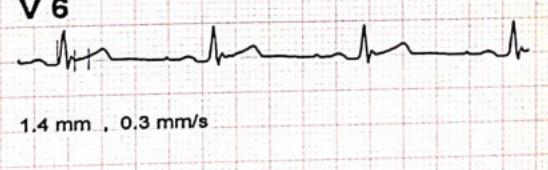
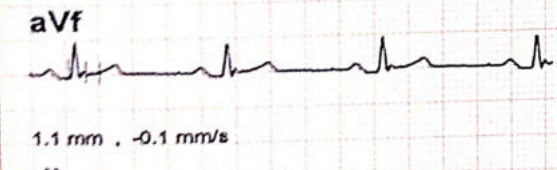
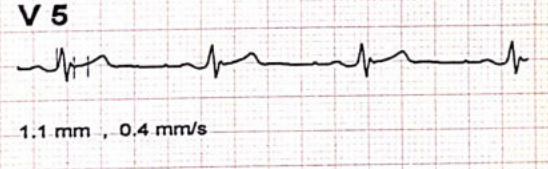
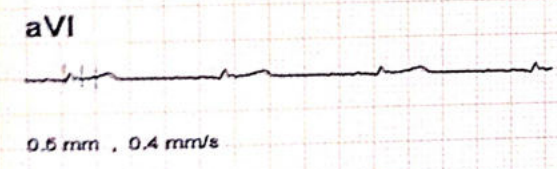
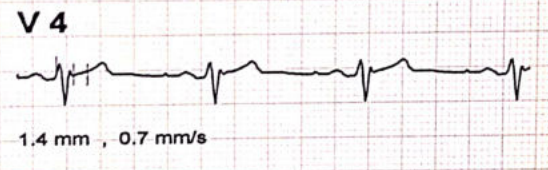
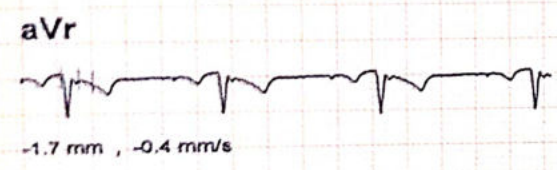
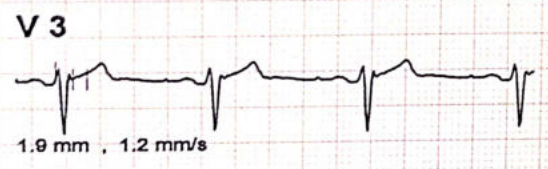
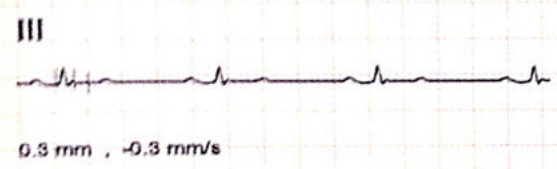
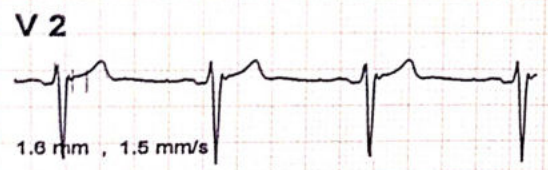
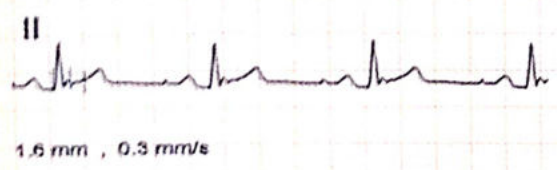
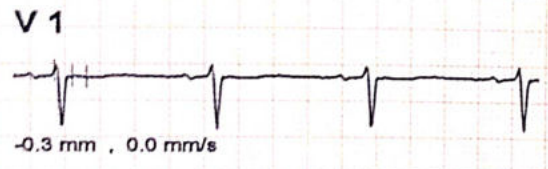
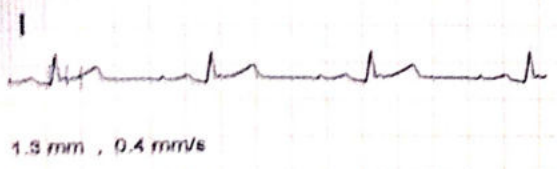

\* Computer Corrected Baseline  
# Filtered Waveform

ASHESH KALP (34 yrs old Male)	DR RAHUL TREHAN
-------------------------------	-----------------



# AAKASH HOSPITAL

90/43, MALVIYA NAGAR NEW DELHI

Bruce		10/Sep/2022 (22:53)		1.0 METS	ST @ 10 mm/mV	Link Median
Standing	0.0 %	0.0 mph	00:30	Post J : 80	25 mm/sec	BP:110/ 80 mm/Hg

HR: 73 bpm  
Level / Slope  
mm / mm/s

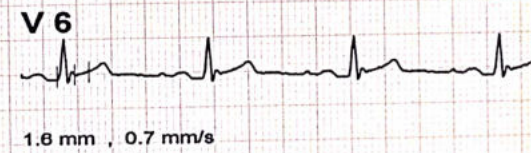
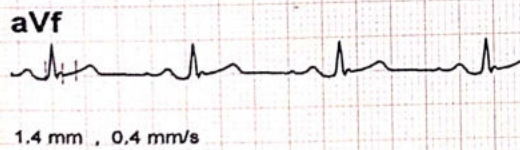
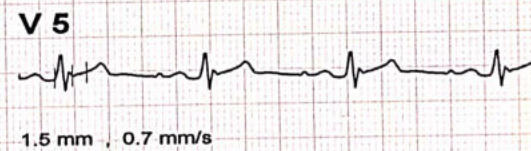
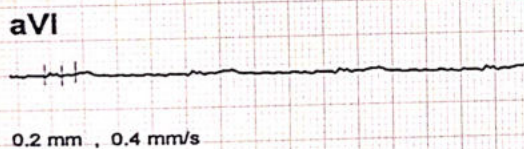
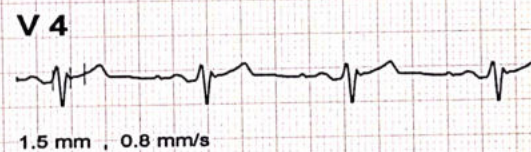
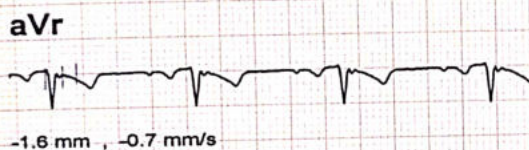
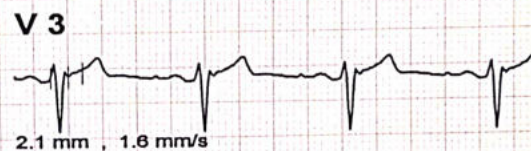
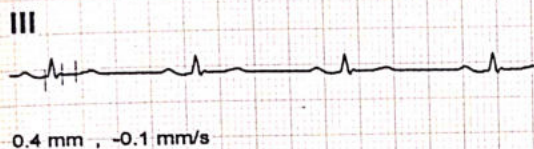
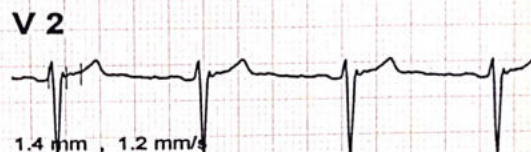
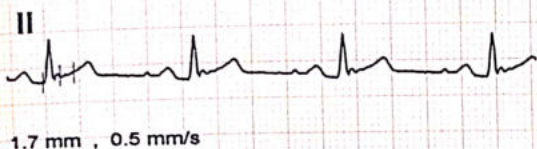
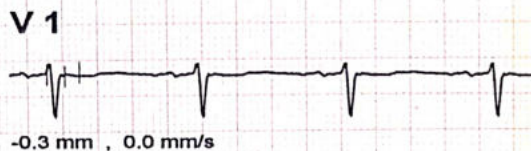
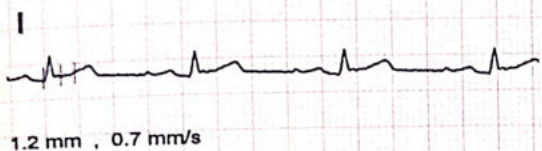

\* Computer Corrected Baseline  
# Filtered Waveform

ASHESH KALP (34 yrs old Male)	DR RAHUL TREHAN
-------------------------------	-----------------



# AAKASH HOSPITAL

90/43, MALVIYA NAGAR NEW DELHI

Bruce	10/Sep/2022 (22:53)	1.0 METS	ST @ 10 mm/mV	Link Median
HyperV	00:12	25 mm/sec	BP:110/80 mm/Hg	HR: 71 bpm

Level / Slope  
mm / mm/s

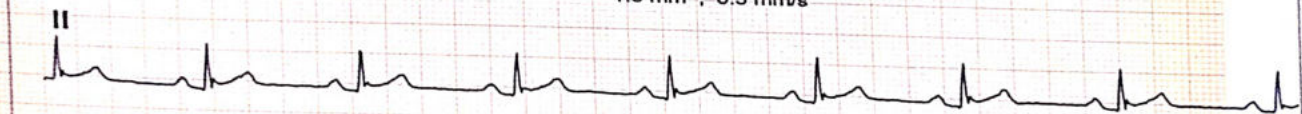
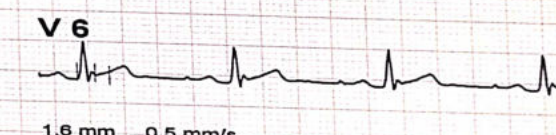
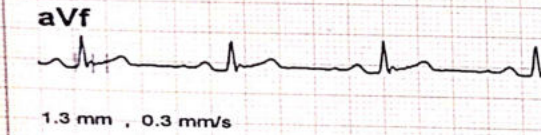
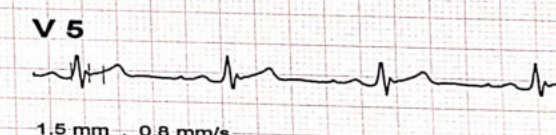
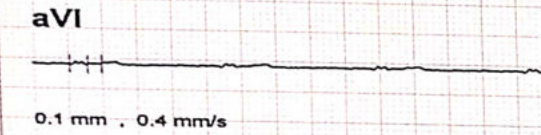
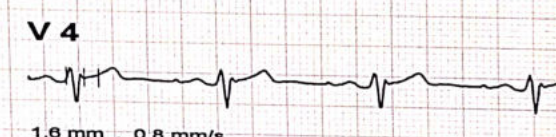
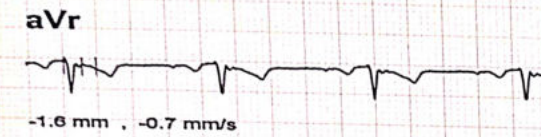
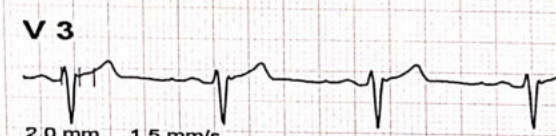
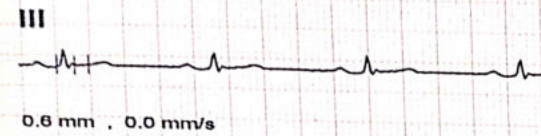
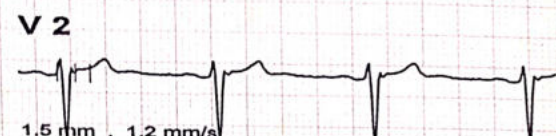
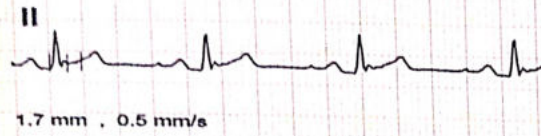
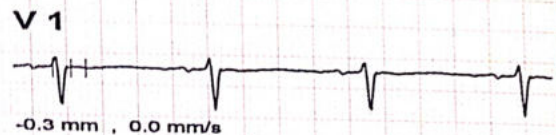
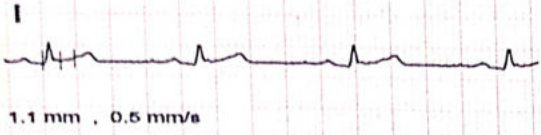

\* Computer Corrected Baseline  
# Filtered Waveform

ASHESH KALP (34 yrs old Male)

DR RAHUL TREHAN



# AAKASH HOSPITAL

90/43, MALVIYA NAGAR NEW DELHI

Brjcs		10/Sep/2022 (22:53)		4.8 METS	ST @ 10 mm/mf	Link Median
Exer: 1/7	10.0 %	1.7 mph	03:00	Post J: 50	25 mm/sec	BP: 120/85 mm/Hg

HR: 107 bpm  
Level / Slope  
mm / mm/s

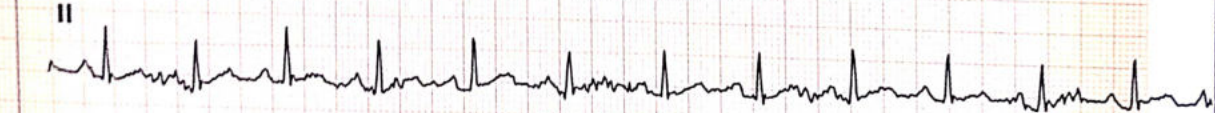
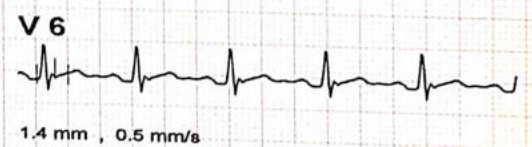
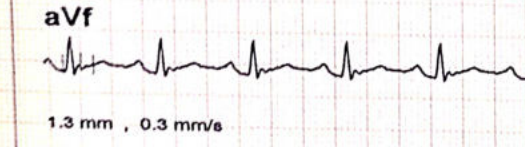
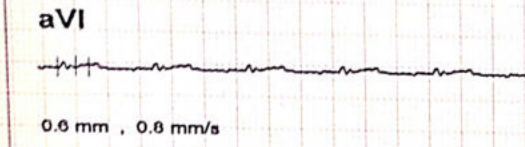
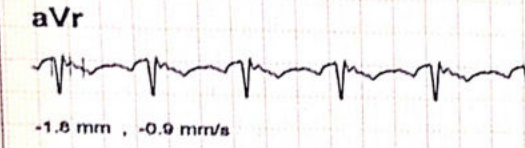
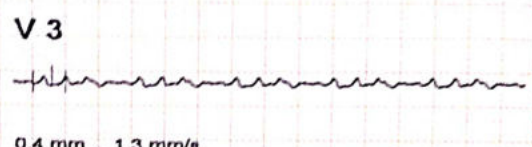
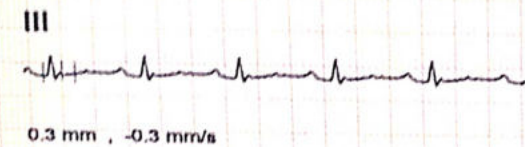
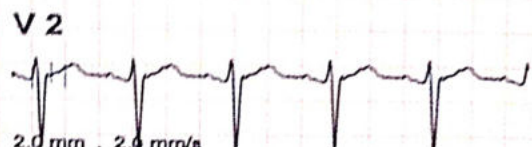
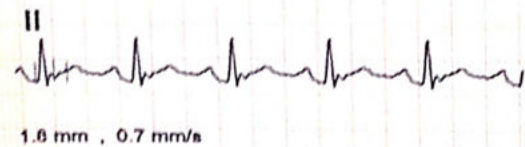
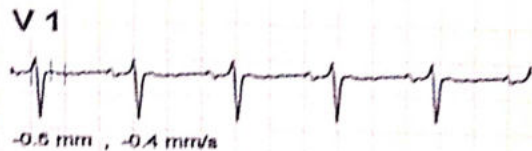

\* Computer Corrected Baseline  
# Filtered Waveform

ASHESH KALP (34 yrs old Male)	DR RAHUL TREHAN
-------------------------------	-----------------



# AAKASH HOSPITAL

90/43, MALVIYA NAGAR NEW DELHI

Bruce

Exer: 2 / 7

12.5 %

2.5 mph

10/Sep/2022 (22:53)

03:00

Post J : 80

7.0 METS

25 mm/sec

ST @ 10 mm/mV

BP: 130/ 90 mm/Hg

Link Median

HR: 126 bpm

Level / Slope

mm / mm/s

I



1.2 mm , 1.2 mm/s

II



1.3 mm , 1.1 mm/s

III

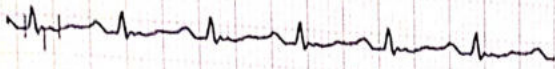

0.0 mm , -0.3 mm/s

aVr



-1.4 mm , -1.2 mm/s

aVl



0.7 mm , 0.9 mm/s

aVf

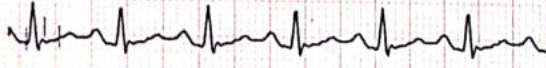

0.6 mm , 0.4 mm/s

II

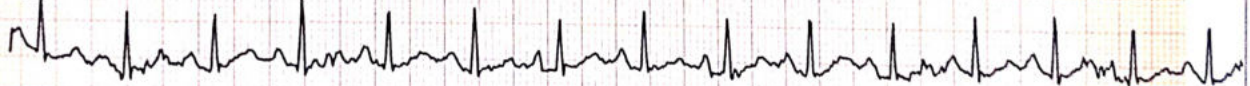

V 1



-0.2 mm , -0.3 mm/s

V 2



1.7 mm , .7 mm/s

V 3



0.0 mm , 0.7 mm/s

V 4

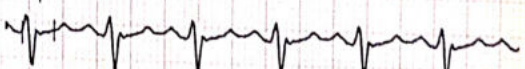

0.6 mm , 0.8 mm/s

V 5



1.0 mm , 0.8 mm/s

V 6



1.1 mm , 0.9 mm/s

\* Computer Corrected Baseline

# Filtered Waveform

ASHESH KALP (34 yrs old Male)

DR RAHUL TREHAN



# AAKASH HOSPITAL

90/43, MALVIYA NAGAR NEW DELHI

Bruce		10/Sep/2022 (22:53)		9.3 METS	ST @ 10 mm/mV	Link Median
Exer: 3 / 7	14.0 %	3.4 mph	03:00	Post J : 80	25 mm/sec	BP:135/ 95 mm/Hg
						HR:147 bpm
						Level / Slope
						mm / mm/s

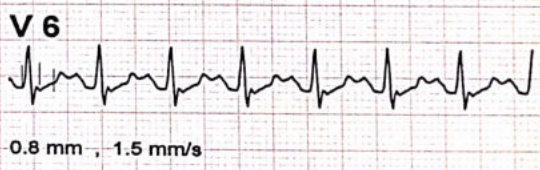
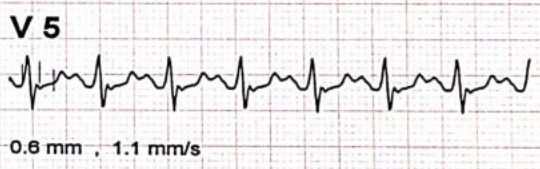
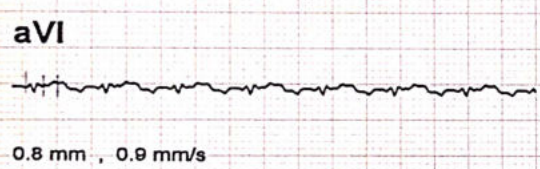
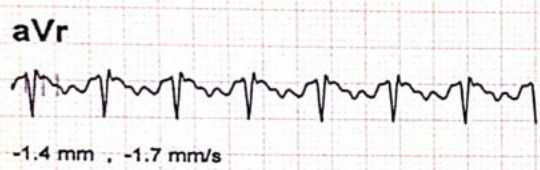
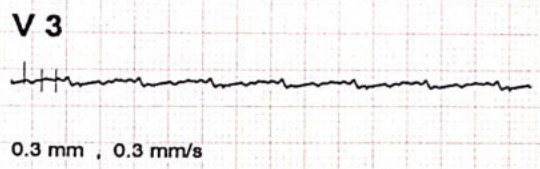
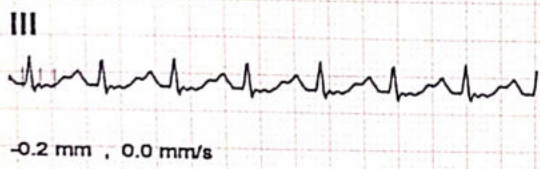
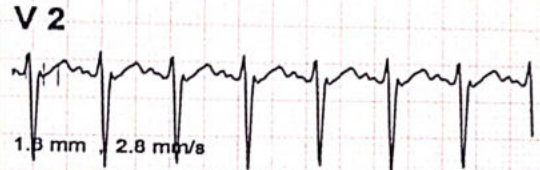
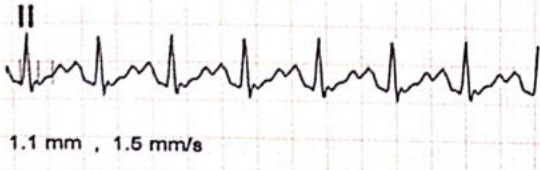
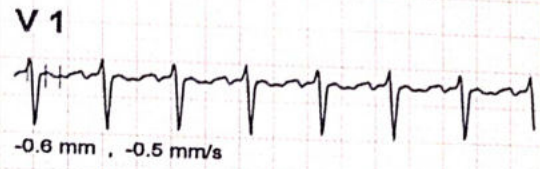
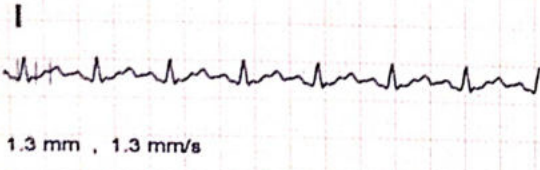

\* Computer Corrected Baseline  
# Filtered Waveform

ASHESH KALP (34 yrs old Male)	DR RAHUL TREHAN
-------------------------------	-----------------







# AAKASH HOSPITAL

90/43, MALVIYA NAGAR NEW DELHI

<b>Bruce</b>	10/Sep/2022 (22:53)			12.3 METS	ST @ 10 mm/mV	Link Medlan
<b>Peak</b>	16.5 %	4.2 mph	08:30	Post J : 80	25 mm/sec	BP:135/ 95 mm/Hg
						HR:160 bpm
						Level / Slope
						mm / mm/s

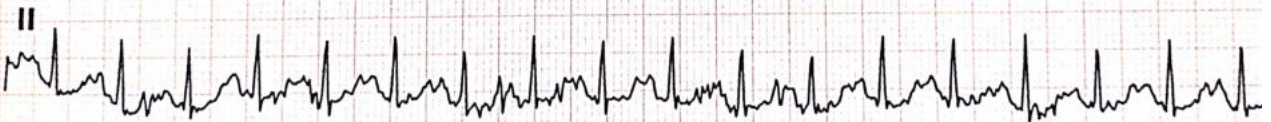
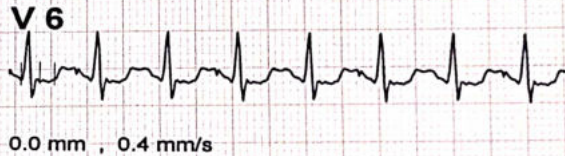
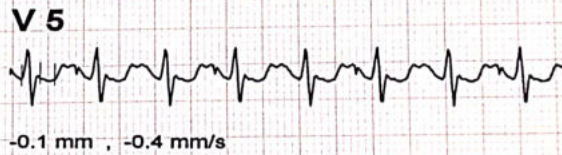
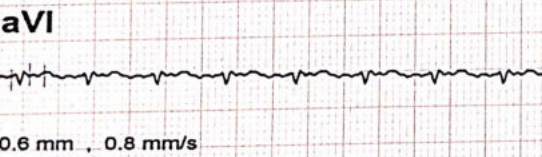
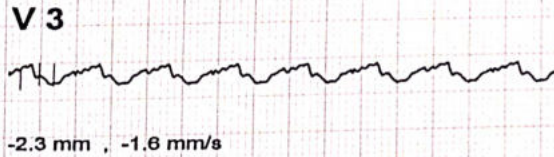
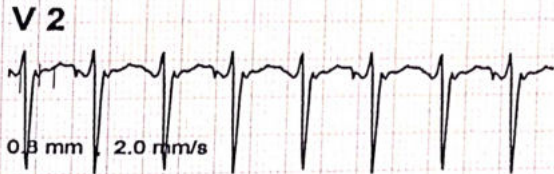
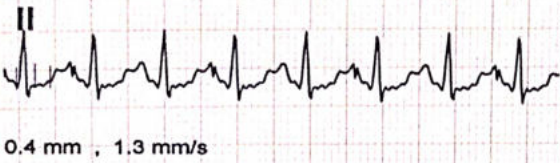
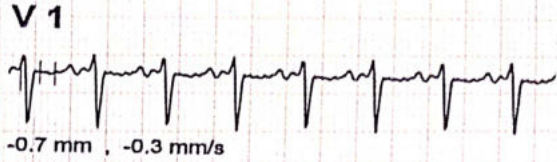
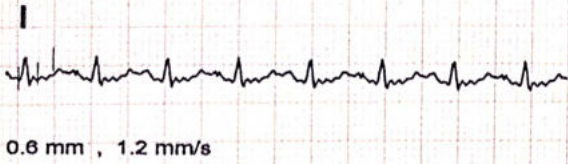

\* Computer Corrected Baseline

# Filtered Waveform

ASHESH KALP (34 yrs old Male)

DR RAHUL TREHAN



# AAKASH HOSPITAL

90/43, MALVIYA NAGAR NEW DELHI

10/Sep/2022 (22:03)	1.0 METS	ST @ 10 mm/mV	Link Media
01:00	25 mm/sec	BP: 135/ 95 mm/Hg	HR: 136 bpm
Post J : 80			Level / Blog
			mm / mV

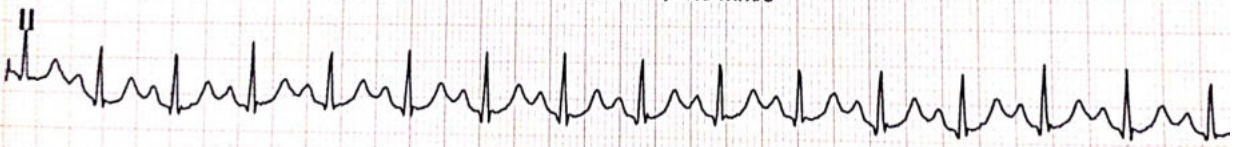
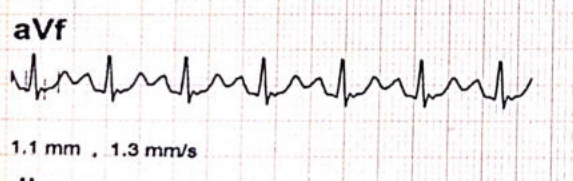
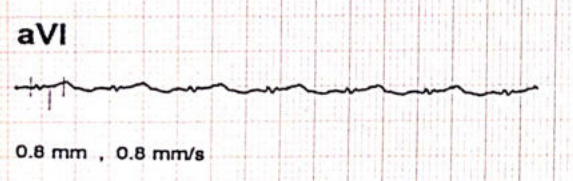
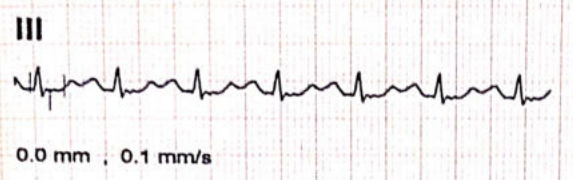
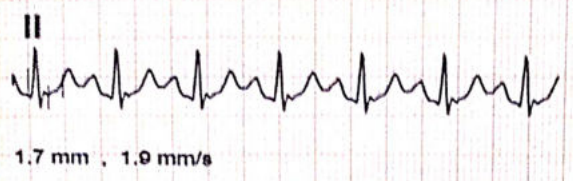
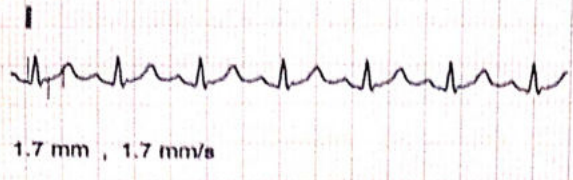

\* Computer Corrected Baseline  
# Filtered Waveform

ASHESH KALP (34 yrs old Male)	DR RAHUL TREHAN
-------------------------------	-----------------



# AAKASH HOSPITAL

90/43, MALVIYA NAGAR NEW DELHI

10/Sep/2022 (22:53)	1.0 METS	ST @ 10 mm/mV	Link Meds
02:00 Post J : 80	25 mm/s	BP: 135/95 mm/Hg	HR: 118 b
0.0 %	0.0 mph		Level / Slo
			mm / m

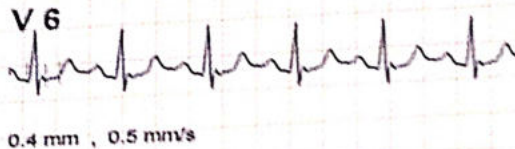
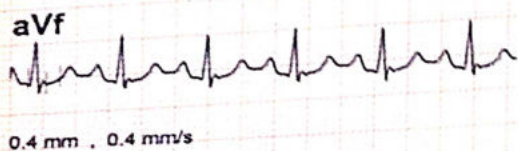
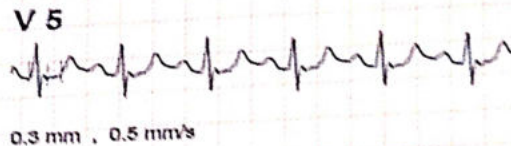
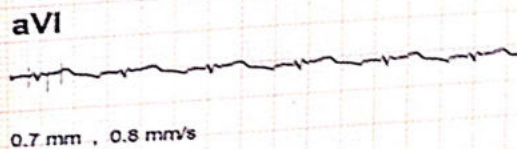
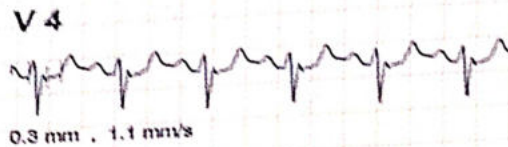
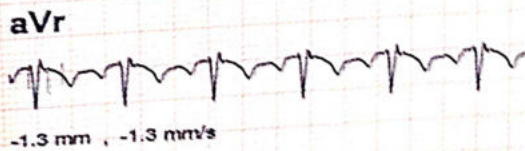
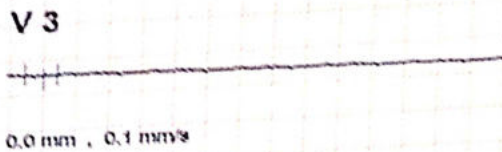
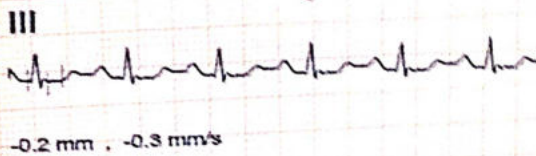
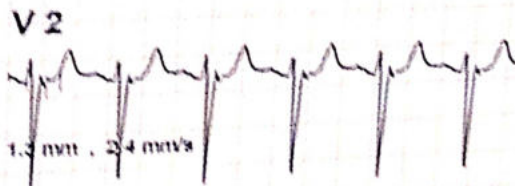
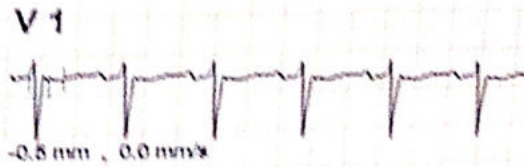
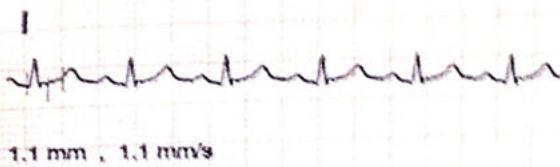

\* Computer Corrected Baseline  
# Filtered Waveform

ASHESH KALP (34 yrs old Male)

DR RAHUL TREHAN



# AAKASH HOSPITAL

90/43, MALVIYA NAGAR NEW DELHI

Bruce		10/Sep/2022 (22:53)		1.0 METS	ST @ 10 mm/mV	Link Median
Recovery	0.0 %	0.0 mph	03:00	Post J : 80	25 mm/sec	BP:120/ 90 mm/Hg
						HR:108 bpm

Level / Slope  
mm / mm/s

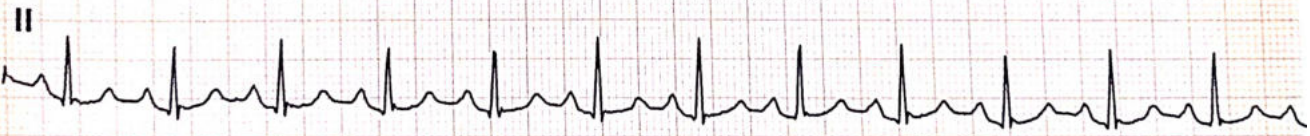
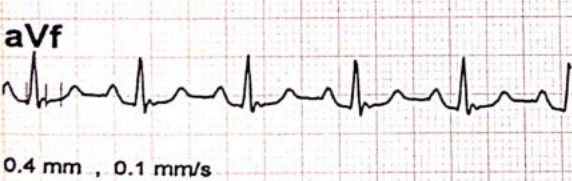
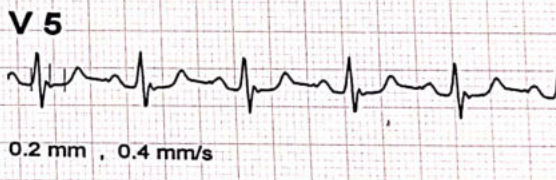
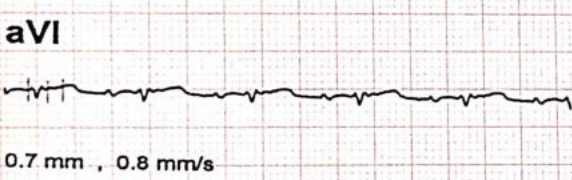
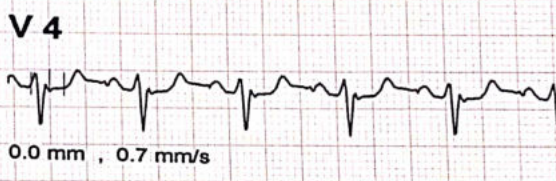
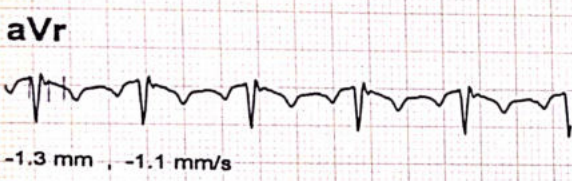
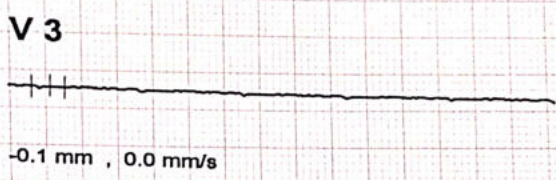
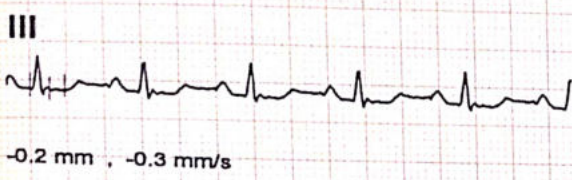
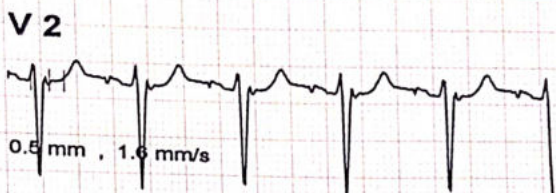
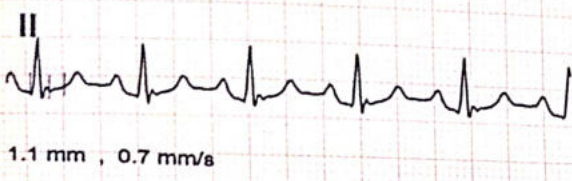
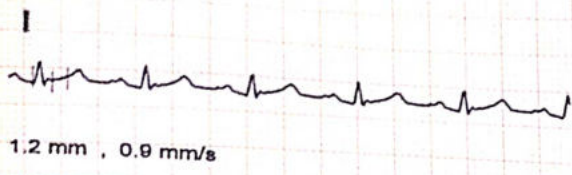

\* Computer Corrected Baseline  
# Filtered Waveform

ASHESH KALP (34 yrs old Male)	DR RAHUL TREHAN
-------------------------------	-----------------



# AAKASH HOSPITAL

90/43, MALVIYA NAGAR NEW DELHI

Bruce	10/Sep/2022 (22:53)		1.0 METS	ST @ 10 mm/mV	Link Median
Recovery	0.0 %	0.0 mph	04:00	Post J : 80	HR:101 bpm
				25 mm/sec	BP:120/90 mm/Hg
					Level / Slope mm / mm/s

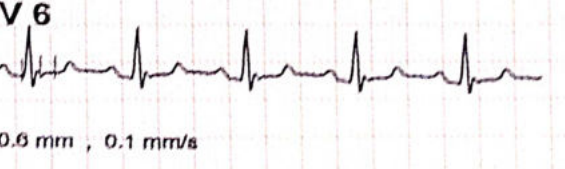
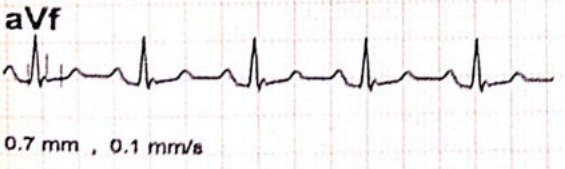
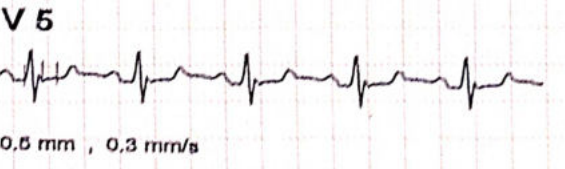
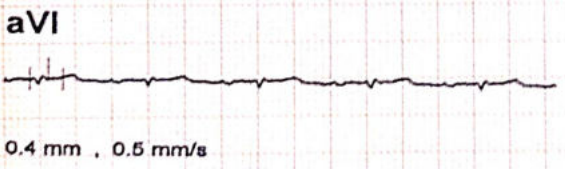
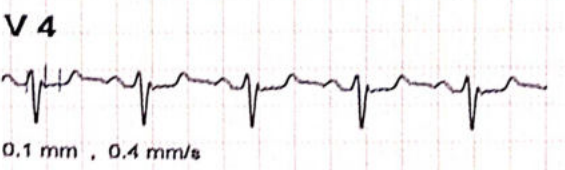
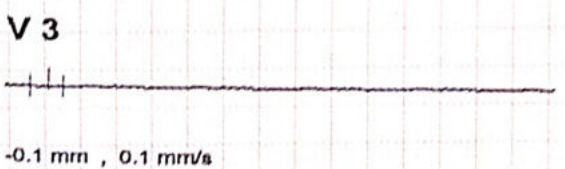
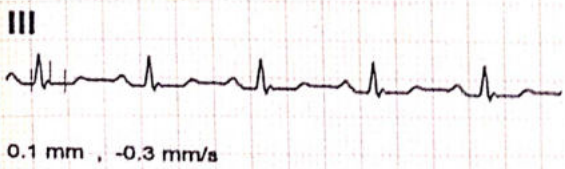
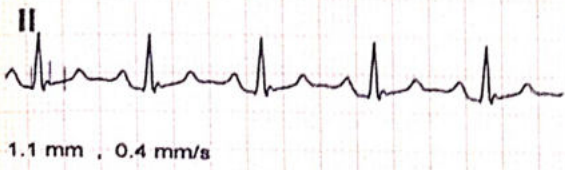
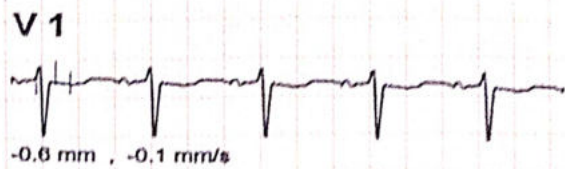

\* Computer Corrected Baseline  
# Filtered Waveform

ASHESH KALP (34 yrs old Male)

DR RAHUL TREHAN



# AAKASH HOSPITAL

90/43, MALVIYA NAGAR NEW DELHI

Bruce		10/Sep/2022 (22:53)		1.0 METS	ST @ 10 mm/mV	Link Median
Recovery	0.0 %	0.0 mph	04:12	25 mm/sec	BP: 110/ 60 mm/Hg	HR: 100 bpm
						Level / Slope
						mm / mm/s

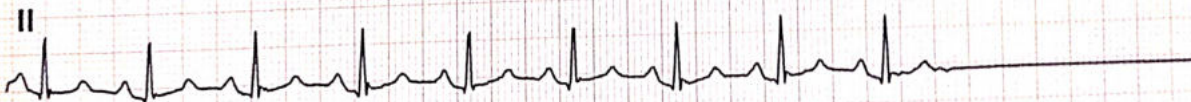
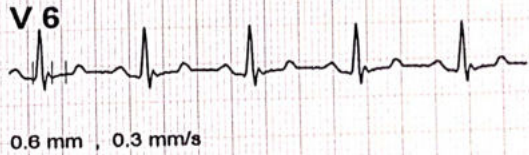
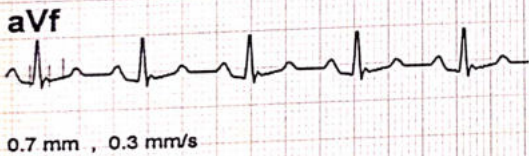
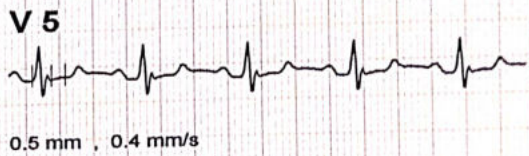
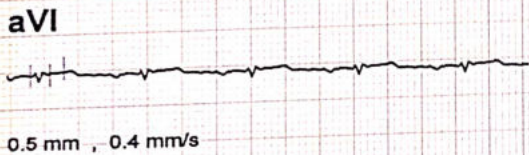
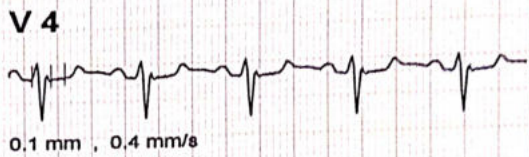
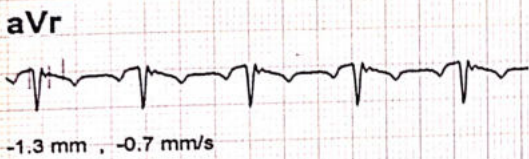
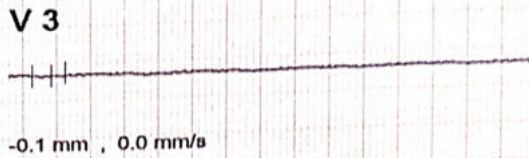
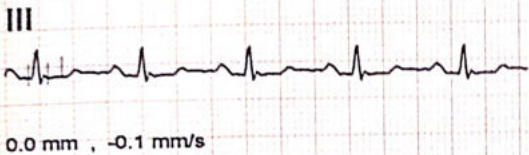
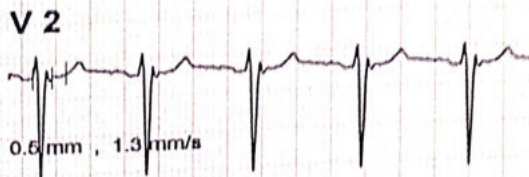
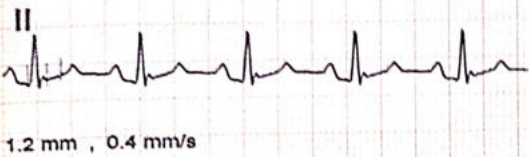
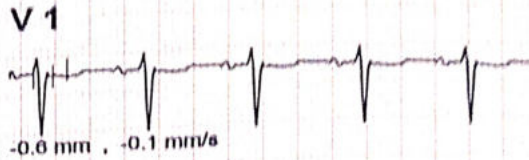
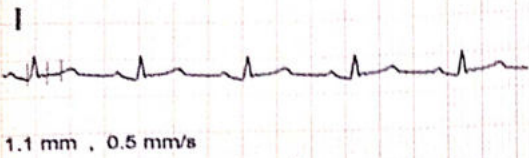

\* Computer Corrected Baseline  
# Filtered Waveform

ASHESH KALP (34 yrs old Male)

DR RAHUL TREHAN





# Aakash Hospital™

Care with concern

(A unit of Dr. Gaba & Associates Medicare Pvt. Ltd.)



90/43, Malviya Nagar, New Delhi-110017  
#011 40501000 (100 Lines), 9871027922  
info@aakashhospital.com, www.aakashhospital.com

Lab Reg. No. :	2209100029	Date / Time :	10/09/2022
Patient Name :	Mr. KALP ASHESH	UHID No. :	166869
Age / Sex :	34 Yrs. / Male	IPD No. :	
Consultant :	Self.	Collection Time :	10/09/2022 1:15:20 pm
Phone No. :	7859906525	Reporting Date & Time :	10/09/2022 3:45:00 pm

Test Name	Observed Values	Unit	Biological Reference Range
<b>Lab</b>			
<b>COMPLETE HAEMOGRAM</b>			
HAEMOGLOBIN (HB)	12.4 L	gm/dl	13.0 - 17.0
Photometric Light Absorbance			
TOTAL LEUCOCYTE COUNT (TLC)	5800	/cumm	4000 - 11000
Volumetric Impedence			
<b>DIFFERENTIAL LEUCOCYTE COUNT</b>			
NEUTROPHILS	63	%	40 - 80
Flowcytometry/ Microscopy			
LYMPHOCYTES	26	%	20 - 40
Flowcytometry / Microscopy			
EOSNOHILS	7 H	%	01 - 06
Flowcytometry / Microscopy			
MONOCYTES	4	%	2 - 10
Flowcytometry / Microscopy			
BASOPHILS	0	%	0 - 1
Flowcytometry/ Microscopy			
RBC COUNT	4.9	Millions/cmm	4.5 - 5.5
Volumetric/ Impedence			
P.C.V / HAEMATOCRIT	38.6 L	%	40 - 50
Histogram Calculated			
MCV	77.8 L	cubic micron	83 - 101
Electric Impedence			
MCH	25.1 L	Pg	27.0 - 32.0
Calculated			
MCHC	32.3	g/dl	31.5 - 34.3
Calculated			
PLATELET COUNT	1.50	Lakh/cumm	1.50 - 4.10
Volumetric Impedence			
RDW CV	13.6	%	
Histogram			
ERYTHROCYTE SEDIMENTATION RATE ( Westregen Method)	32 H	mm/hr	0-15

{{(End of Report)}}

Sachin  
PREPARED BY

Sachin  
VERIFIED BY

  
Dr. MEENA METRE  
MBBS, MD  
CONSULTANT PATHOLOGIST





# Aakash Hospital™

Care with concern

(A unit of Dr. Gaba & Associates Medicare Pvt. Ltd.)



90/43, Malviya Nagar, New Delhi-110017  
#011 40501000 (100 Lines), 9871027922  
info@aakashhospital.com, www.aakashhospital.com

Lab Reg. No. : 2209100029	Date / Time : 10/09/2022
Patient Name : Mr. KALP ASHESH	UHID No. : 166869
Age / Sex : 34 Yrs. / Male	IPD No. :
Consultant : Self.	Collection Time : 10/09/2022 1:15:20 pm
Phone No. : 7859906525	Reporting Date & Time : 10/09/2022 3:46:00 pm

Test Name	Observed Values	Unit	Biological Reference Range
<b>Lab</b>			
<b>LFT ( LIVER FUNCTION TEST )</b>			
BILIRUBIN-TOTAL	0.4	mg /dl	0-2.0
Diazo			
BILIRUBIN-DIRECT	0.2	mg /dl	0.0 - 0.4
Diazo			
BILIRUBIN INDIRECT	0.2	mg/dL	0.2 - 1.2
Calculated			
TOTAL PROTEIN	7.5	g/dL	6.4 - 8.3
Biuret			
ALBUMIN	4.5	g/dL	3.5 - 5.2
BCG			
GLOBULIN	3.0	g/dL	1.8 - 3.6
Calculated			
A/G Ratio	1.5	%	1.1 - 2.2
Calculated			
SGOT	48 H	U/L	0 - 35
IFCC			
SGPT	26	U/L	0 - 45
IFCC			
ALKALINE PHOSPHATE	69	U/L	53 - 128
AMP			
GGTP	12	U/L	0 - 55
Glupa-C			

## INTERPRETATION :

In an asymptomatic patient, Non alcoholic fatty liver disease (NAFLD) is the most common cause of increased AST, ALT levels. NAFLD is considered as hepatic manifestation of metabolic syndrome. In most type of liver disease, ALT activity is higher than that of AST; exception may be seen in Alcoholic Hepatitis, Hepatic Cirrhosis, and Liver neoplasia. In known cases of Chronic Liver disease due to Viral Hepatitis B & C, Alcoholic liver disease or NAFLD, Enhanced liver fibrosis (ELF) test may be used to evaluate liver fibrosis. In a patient with Chronic Liver disease, AFP and Des-gamma carboxyprothrombin (DCP)/PIVKA II can be used to assess risk for development of Hepatocellular Carcinoma.

{{End of Report}}

Sachin  
PREPARED BY

Sachin  
VERIFIED BY

  
Dr. MEENA METRE  
MBBS, MD  
CONSULTANT PATHOLOGIST





# Aakash Hospital™

Care with concern

(A unit of Dr. Gaba & Associates Medicare Pvt. Ltd.)



90/43, Malviya Nagar, New Delhi-110017  
#011 40501000 (100 Lines), 9871027922  
info@aakashhospital.com, www.aakashhospital.com

Lab Reg. No. : 2209100029	Date / Time : 10/09/2022
Patient Name : Mr. KALP ASHESH	UHID No. : 166869
Age / Sex : 34 Yrs. / Male	IPD No. :
Consultant : Self.	Collection Time : 10/09/2022 1:15:20 pm
Phone No. : 7859906525	Reporting Date & Time : 10/09/2022 3:44:00 pm

Test Name	Observed Values	Unit	Biological Reference Range
<b>Biochemistry</b>			
UREA SERUM UREA Urease - GLDH	31.6	mg/dl	15 - 45
URIC ACID (SERUM) URIC ACID Uricase	7.2	mg/dl	3.5 - 7.2
<b>Pathology</b>			
BLOOD GROUP BLOOD GROUP RH TYPING	"AB" POSITIVE		
<b>Lab</b>			
BLOOD GLUCOSE (PP) BLOOD GLUCOSE (PP) GOD-POD	96	mg /dl	70-140
BLOOD GLUCOSE FASTING (FBS ) BLOOD GLUCOSE (FASTING) GOD-POD	86	mg /dl	70-110
CREATININE CREATININE Enzymatic	1.0	mg/dl	0.7 -1.3

{(End of Report)}

Sachin

PREPARED BY

Sachin

VERIFIED BY

  
Dr. MEENA METRE  
MBBS, MD  
CONSULTANT PATHOLOGIST





# Aakash Hospital™

Care with concern

(A unit of Dr. Gaba & Associates Medicare Pvt. Ltd.)



90/43, Malviya Nagar, New Delhi-110017  
#011 40501000 (100 Lines), 9871027922  
info@aakashhospital.com, www.aakashhospital.com

Lab Reg. No. : 2209100029	Date / Time : 10/09/2022
Patient Name : Mr. KALP ASHESH	UHID No. : 166869
Age / Sex : 34 Yrs. / Male	IPD No. :
Consultant : Self.	Collection Time : 10/09/2022 1:15:20 pm
Phone No. : 7859906525	Reporting Date & Time : 10/09/2022 3:46:00 pm

Test Name	Observed Values	Unit	Biological Reference Range
<b>Lab</b>			
BLOOD UREA NITROGEN (BUN) BLOOD UREA NITROGEN Calculated	14.8	mg/dl	6.0 - 20

{{End of Report}}

Sachin

PREPARED BY

Sachin

VERIFIED BY

Dr. MEENA METRE  
MBBS, MD  
CONSULTANT PATHOLOGIST





# Aakash Hospital™

Care with concern

(A unit of Dr. Gaba & Associates Medicare Pvt. Ltd.)



90/43, Malviya Nagar, New Delhi-110017  
#011 40501000 (100 Lines), 9871027922  
info@aakashhospital.com, www.aakashhospital.com

Lab Reg. No. : 2209100029	Date / Time : 10/09/2022
Patient Name : Mr. KALP ASHESH	UHID No. : 166869
Age / Sex : 34 Yrs. / Male	IPD No. :
Consultant : Self.	Collection Time : 10/09/2022 1:15:20 pm
Phone No. : 7859906525	Reporting Date & Time : 10/09/2022 3:44:00 pm

Test Name	Observed Values	Unit	Biological Reference Range
<b>Pathology</b>			
<b>URINE ROUTEIN AND MICROSCOPY</b>			
<b>PHYSICAL EXAMINATION</b>			
VOLUME	20	ml	
COLOUR/APPEARANCE	Pale Yellow		Pale Yellow
TRANSPARENCY	Clear		Clear
PH	6.0		6.0 - 7.5
SPECIFIC GRAVITY	1.015		1.005-1.030
Bromothymol blue indicator			
<b>CHEMICAL EXAMINATION</b>			
URINE GLUCOSE	Negative		Negative
GOD - POD			
URINE PROTEIN	Negative		Negative
Tetrabromophenol blue			
URINE KETONE BODIES/ACETONE	Negative		Negative
Sodium nitroprusside			
BLOOD	Negative		Negative
Peroxidase			
LEUKOCYTES	Negative		Negative
Esterase			
NITRITE	Negative		Negative
Tetrahydrbenzo(h) quinolin			
BILIRUBIN	Negative		Negative
Diazotized dichloraniline			
UROBILINOGEN	0.8		0.2 - 1.0
Ehrlich reaction			
<b>MICROSCOPIC EXAMINATION</b>			
PUS CELLS	1-2	/HPF	0 - 9
RBC'S	NIL	/HPF	0 - 4
EPITHELIAL CELLS	2-4	/HPF	0 - 4
BACTERIA	Absent	/HPF	Absent
CRYSTALS	Absent		Absent
CASTS	Absent	/LPF	Absent
YEAST CELL	Absent		Absent
OTHERS	NIL		NIL

((End of Report))

Sachin  
PREPARED BY

Sachin  
VERIFIED BY

  
Dr. MEENA METRE  
MBBS, MD  
CONSULTANT PATHOLOGIST





# Aakash Hospital™

Care with concern

(A unit of Dr. Gaba & Associates Medicare Pvt. Ltd.)



90/43, Malviya Nagar, New Delhi-110017

#011 40501000 (100 Lines), 9871027922

info@aakashhospital.com, www.aakashhospital.com

Lab Reg. No. : 2209100029	Date / Time : 10/09/2022
Patient Name : Mr. KALP ASHESH	UHID No. : 166869
Age / Sex : 34 Yrs. / Male	IPD No. :
Consultant : Self.	Collection Time : 10/09/2022 1:15:20 pm
Phone No. : 7859906525	Reporting Date & Time : 10/09/2022 3:44:00 pm

Test Name	Observed Values	Unit	Biological Reference Range
<b>Biochemistry</b>			
Hba1c (Glycosylated Hemoglobin) HBA1C Immunoturbidimetric	5.7	%	4.0 -6.0

#### RECOMMENDED NGSP GUIDELINES FOR HbA1C LEVELS :

Non - Diabetic 4.0 % - 6.0%

Target for diabetics : < 7 %

Therapeutic action required > 8 %

#### COMMENT

The A1C test is a common blood test used to diagnose type 1 and type 2 diabetes. If you're living with diabetes, the test is also used to monitor how well you're managing blood sugar levels.  
 The A1C test is also called the glycated hemoglobin, glycosylated hemoglobin, hemoglobin A1C or HbA1c test. An A1C test result reflects your average blood sugar level for the past two to three months.

{{End of Report}}

Sachin  
PREPARED BY

Sachin  
VERIFIED BY

  
 Dr. MEENA METRE  
 MBBS, MD  
 CONSULTANT PATHOLOGIST





# Aakash Hospital™

Care with concern

(A unit of Dr. Gaba & Associates Medicare Pvt. Ltd.)



90/43, Malviya Nagar, New Delhi-110017  
#011 40501000 (100 Lines), 9871027922  
info@akashhospital.com, www.akashhospital.com

Name : Mr.KALP ASHESH166869  
Age/Gender : 34 Y(s) /Male  
Reg No : 1009223426  
Lab ID No : KP0061127  
Sample ID : 220045926  
Sample Type : Serum

Location : KPL A43  
Registered On : 10-09-2022 14:39  
Reported On : 10-09-2022 15:59  
Referred By : SELF  
Client Name : AAKASH HOSPITAL  
Reference No :



Test	Result	Unit	Reference Range
T3 <i>Method : CLIA</i>	: 2.12	nmol/L	0.92 - 2.79
T4 <i>Method : CLIA</i>	: 115.89	nmol/L	58.1- 140.6
TSH <i>Method : CLIA</i>	: 1.73	uIU/mL	0.35 - 5.5

#### Reference Range for Children

1-4 days : 1.00-39.00  
5 days-5 months : 1.7 - 9.1  
5 months - 20 years : 0.70 - 6.40

- (1) 4.2 to 15  $\mu$ IU/mL - Correlate clinically as physiological and other factors may falsely elevate TSH levels.
- (2) TSH Values may be transiently altered because of non-thyroidal illness.
- (3) Some drugs may decrease TSH values, e.g., L-dopa, Glucocorticoids.

(4) Some drugs may increase TSH values, e.g., Iodine, Lithium, and Amiodarone. Abbreviations.

Test	Result	Unit	Reference Range
PSA - TOTAL	: 0.872	ng/mL	0 - 4

\*\*\*\* End Of The Report \*\*\*\*



*Sherry Khanna*

Dr.Sherry Khanna  
D.N.B. (Pathology)  
Head-Lab Operations.



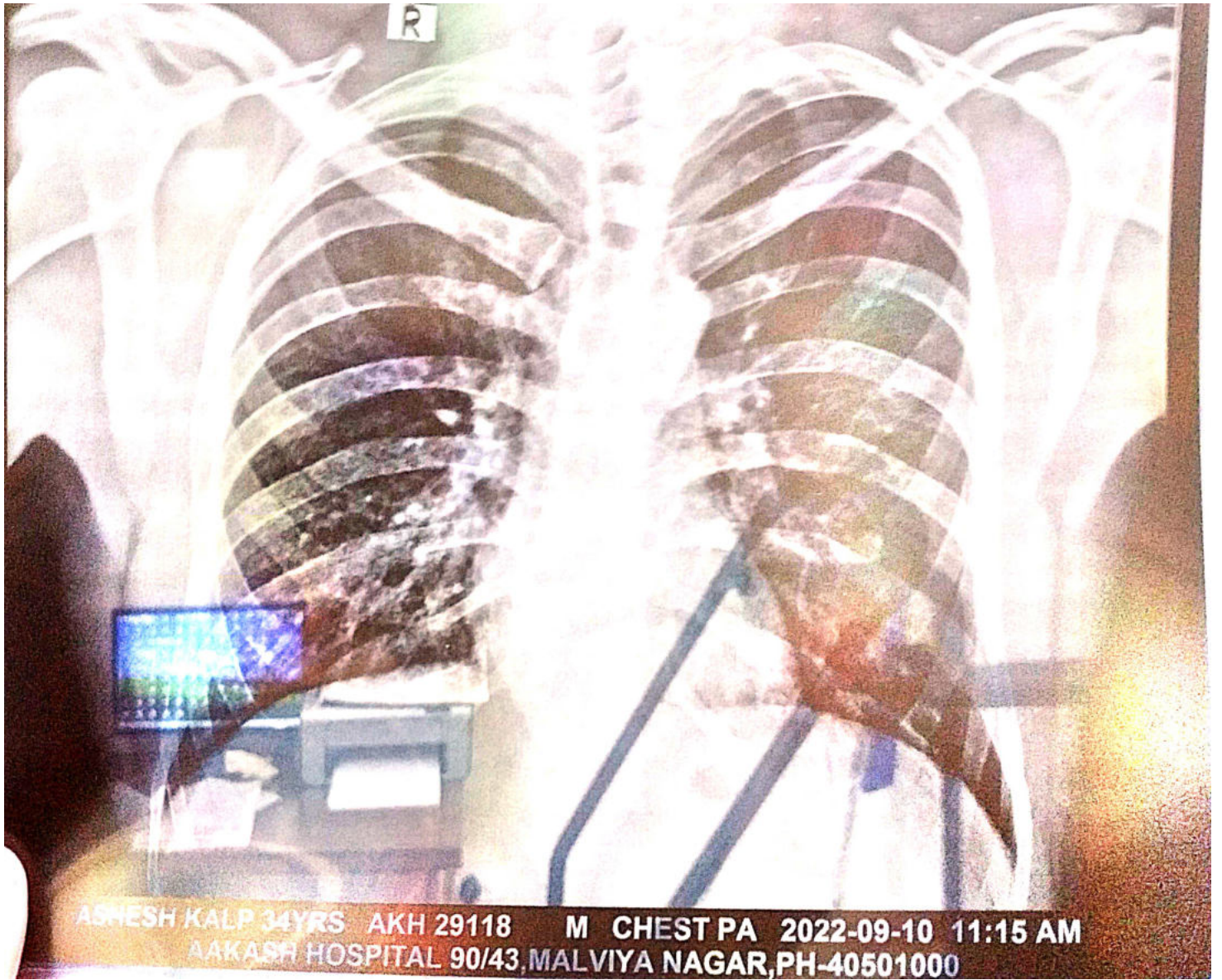

ASHESH KALP 34YRS AKH 29118 M CHEST PA 2022-09-10 11:15 AM  
AAKASH HOSPITAL 90/43, MALVIYA NAGAR, PH-40501000





# Aakash Hospital<sup>TM</sup>

*Care with concern*

(A unit of Dr. Gaba & Associates Medicare Pvt. Ltd.)



CIN No. U85110DL2004PTC125538

90/43, Malviya Nagar, New Delhi-110017  
# +91-11-40501000 (100 Lines), 9871027922  
info@aakashhospital.com, www.aakashhospital.com

NAME: MR ASHESH KALP

AGE: 34 Y

SEX: MALE

REF. BY: MEDICAL

DATE: 10.09.2022

X RAY NO: 29118

## CHEST (PA VIEW)

The diaphragmatic domes have smooth contours, a normal arched shape and occupy a normal position.

The costophrenic angles are clear.

Both lungs are normally aerated and are applied to the chest wall on all sides.

The mediastinum is centered and of normal width.

The cardiac and vascular shadows show a normal configuration.

The thoracic skeleton is symmetrically shaped and the spine is unremarkable.

The soft tissue envelope of chest shows no abnormalities.

**IMP: NORMAL STUDY**

  
DR. R. DUGGAL  
MD (RADIOLOGY)  
DMC-2595

### AREA OF EXPERTISE

- Interventions (Vascular & Nonvascular)
- FNAC
- Biopsy
- Drainages
- Doppler Scans
- 3D & 4D Scans
- Varicose Vein Laser Treatment







# Aakash Hospital<sup>®</sup>

Care with concern

(A unit of Dr. Gaba & Associates Medicare Pvt. Ltd.)



CIN No. U55110DL2004PTC125538

90/43, Mahiya Nagar, New Delhi-110017  
# +91-11-40501000 (100 Lines), 9871027922  
info@aakashhospital.com, www.aakashhospital.com

NAME: MR.ASHESH KALP      AGE: 34 YRS      SEX: MALE  
REF.BY: MEDICAL      DATE: 10.09.2022

## ULTRASOUND WHOLE ABDOMEN

**LIVER:** - Normal sized, with homogeneous echotexture. No focal lesion seen. Intra hepatic biliary system not dilated. Intra hepatic veins radicles are normal.

**GALL BLADDER:** - Normal distension. Walls are normal. No calculus or mass lesion seen. Extra hepatic biliary system is not dilated.

**PANCREAS:** - Normal size and echotexture. No focal lesion seen. Pancreatic duct not dilated.

**SPLEEN:** - Normal size and echotexture. No focal lesion seen. Spleno-portal axis is normal.

**KIDNEYS:** - Both kidneys normally identified in the respective renal fossae. They demonstrate normal size and cortical echotexture. Corticomedullary differentiation well made out with a normal renal parenchymal thickness. No evidence of calculus or hydronephrosis seen on both side.  
Right kidney measures approx. 9.3 cm in the long axis.  
Left kidney measures approx. 9.0 cm in the long axis.

**URINARY BLADDER:** - Moderately distended. No calculus or diverticulum is seen. Walls are normal. Both UV Junctions are normal.

**SEMINAL VESICLES:** - Shows normal sonographic appearances.

**PROSTATE:-** Is normal in size. Echotexture is normal with no focal lesion. Outline is distinct with no contour bulge.

**Retroperitoneum** does not show any abnormally enlarged lymph nodes. No free peritoneal fluid or pleural effusion seen. Bowel loops are unremarkable. Both iliac fossae are normal.

Correlate clinically.

  
DR.R.DUGGAL  
MD (RADIOLOGY)  
DMC-2595

### AREA OF EXPERTISE

- Interventions (Vascular & Nonvascular)
- FNAC
- Biopsy
- Drainages
- Doppler Scans
- 3D & 4D Scans
- Varicose Vein Laser Treatment





# AAKASH HOSPITAL, MALVIYA NAGAR

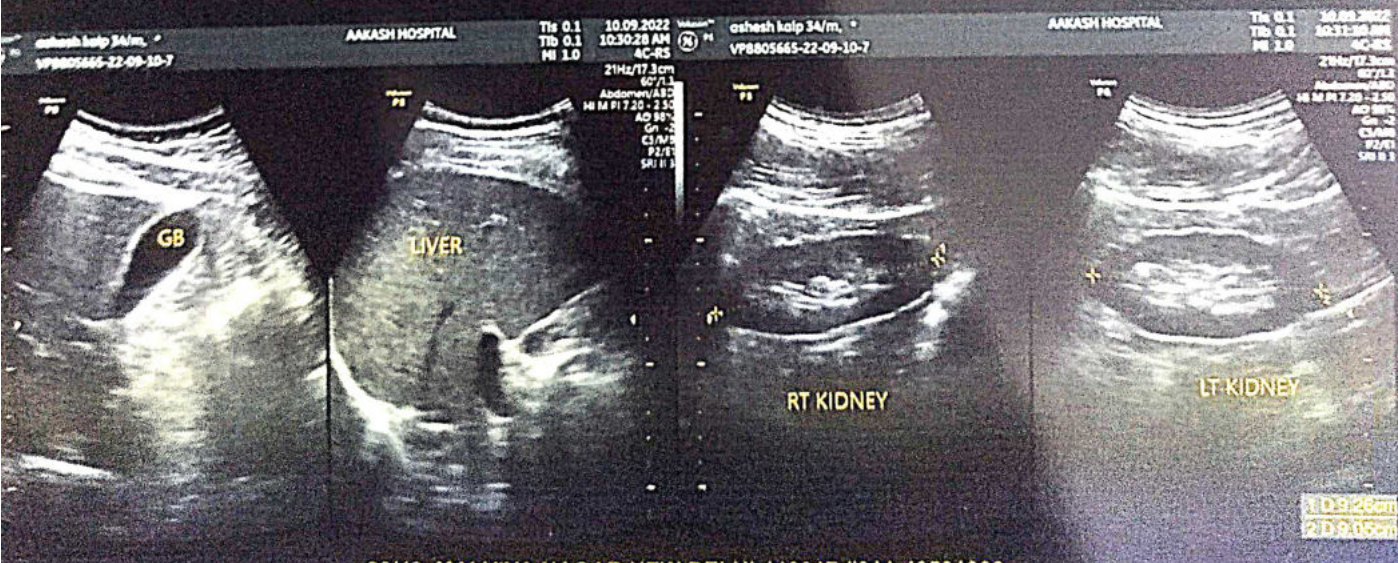
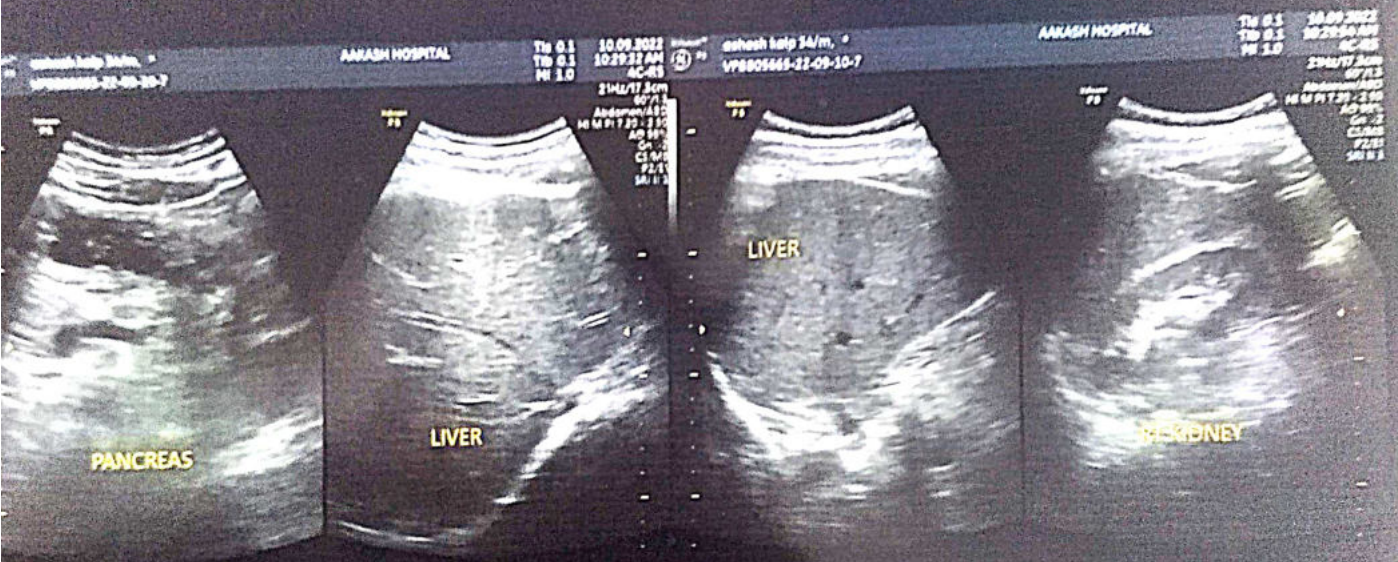
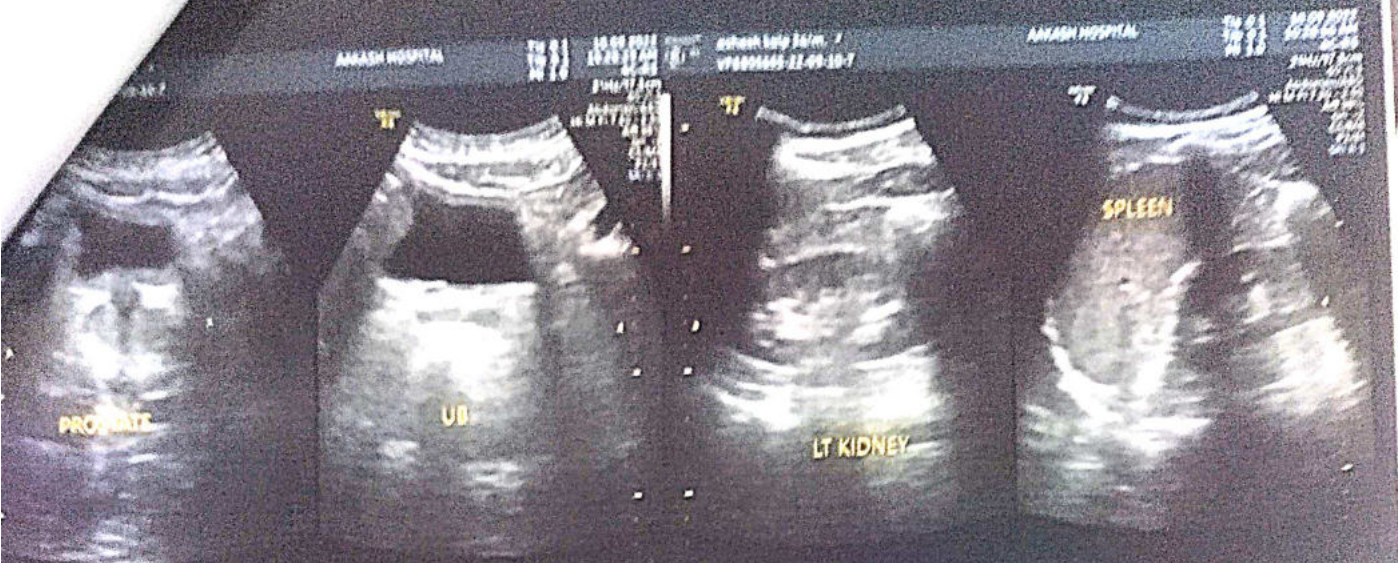

90/43, MALVIYA NAGAR, NEW DELHI-110017 #011-40501000

1 D:9:26cm  
2 D:9:05cm



