

Blood Pressure : 110/70 mm of Hg

Height : 164 cm

Weight : 74 Kg

Body Mass Index : 27.61

EMERGENCY

ACCIDENT & TRAUMA LINE



Medicine Delivery at Your Doorstep Call.:

07720965555

Home Sample Collection No.:

Home Physiotherapy No.:

Patient Name : Mr. ROHIT SAHU

Age/Sex : 35 Yrs / Male

Order Date : 02/02/2023 12:44 PM

UHID : WHN2.0000333832

Referred by :

Reporting Date : 02/02/2023 12:51 PM

Order No. : 1002

Bill No. : OCS3/23/0002447

USG ABDOMEN WITH PELVIS :

Real time sonography of the abdomen and pelvis was performed using the 3.5 MHz transducer.

The liver is normal in size and shows bright echotexture suggesting fatty infiltration. No focal parenchymal lesion noted. Intrahepatic biliary tree and venous radicles are normal.

The portal vein and CBD appear normal in course and calibre.

The gall bladder is normal in size with a normal wall thickness and there are no calculi noted within.

The pancreas is normal in size and echotexture. No evidence of focal lesion or calcification or duct dilatation seen.

The spleen is normal in size and echotexture.

Both kidneys are normal in size, position and echogenicity.

Cortical thickness and corticomedullary differentiation are normal.

No hydronephrosis or calculi noted.

The bladder is normal in contour, capacity and wall thickness. No vesical calculi noted.

The prostate is normal in size and homogenous in echotexture.

There is no evidence of ascites.

Impression :

Grade I fatty infiltration of liver.



Dr. NITIN DEVKATE

M.B.S., M.D.

RADIOLOGIST

Verified By: RASHTRAPAL GEDAM

Authorized By:

****END OF REPORT****



DEPARTMENT OF RADIO DIAGNOSTICS

WOCKHARDT
HOSPITALS

LIFE
WINS

Patient Name : Mr. ROHIT SAHU
Age/Sex : 35 Yrs / Male
UHID : WHN2.0000333832
Reporting Date : 02/02/2023 01:55 PM
Bill No. : OCR3/23/0000177
Order Date : 02/02/2023 10:05 AM
Referred by :
Order No. : 982

CHEST X-RAY PA :

Both lung fields are clear.

The costophrenic angles and domes of diaphragm appear normal.

No hilar or mediastinal lesion seen.

Cardiac silhouette is within normal limits.

Visualised bony thorax and soft tissues appear normal.

Impression:

Normal Chest X-Ray.

Dr. NITIN DEVKATE
M.B.B.S., M.D.
RADIOLOGIST

Verified By: RASHTRAPAL GEDAM

Authorized By:

****END OF REPORT****



WOCKHARDT HOSPITALS, NAGPUR

1643, North Ambazari Road, Nagpur. : 440 010. Tel : (0712) 6624444, 6624100

Fax : (0712) 2261266 Website : www.wockhardthospitals.com

Registered Office Address :- Wockhardt Towers, BKC, Bandra (East) Mumbai 400051

CIN: U85100MH1991PLC063096

Dr Sheela S. Mundhada

MD, MBBS, MHA&M
Consultant Transfusion Medicine
Fellow UICC trained at MD Anderson Cancer Centre, USA
Medical Director
Mobile: 9422113811
E-mail: jjbb21@hotmail.com



Dr. Ravi Wankhede
Ex Sqn Ldr (IAF), MBBS, DCP
Consultant Transfusion Medicine
Medical Director
Mobile: 9423683350
Email: raviwankhede@gmail.com

Blood Group Report

Name of the Patient : ROHIT . SAHU

Age : 35 Year Gender : Male

Patient Sample ID : JJ23-R01314

Hospital IP NO: 333832

Referred By Hospital : Wockhardt Super Speciality Hosp

Sample Received : EDTA / PLAIN

Date & Time of Sample Receiving : 02/Feb/2023 11:52 AM

Adequacy of Sample : Adequacy

Investigation Required : Blood Group

Date of Release of Report : 02/Feb/2023 12:57 PM

Report

Forward Red Cell Blood Group : B

Reverse Serum Blood Group : B

Rh Typing : Rh Positive

Final Blood Group: B Rh Positive

Opinion : If there is any Blood group discrepancy, it may be because of the irregular antibody present in the blood. This requires proper evaluation of Antibody Identification and Rh Phenotyping.

Remark :

Principle of the Test :

As the Matrix gel card containing red blood cells is centrifuged under specific conditions, the red blood cells sensitized with antibody will agglutinate in the presence of the Anti- Human Globulin reagent in the gel matrix and will be trapped in the gel column. The red blood cells, which do not react are not trapped in the gel matrix and are pelleted at the bottom of the column.

The reactions are then read and graded according to their reactivity pattern.

End of Report

Tested By : Rachel Mathew

Verified By : Dr. Deepika Jain

DEPARTMENT OF LABORATORY MEDICINE

HEMATOLOGY

WOCKHARDT
HOSPITALSLIFE
WINS
Final Report

Patient Name : Mr. ROHIT SAHU
 Age / Sex : 35 Years / Male
 UHID : WHN2.0000333832
 Primary Consultant : DR. WOCKHARDT DOCTOR
 Order No. : 2739
 Bill No. : OCR3/23/0000177
 Order Date : 02/02/2023 10:05 AM
 Sample Collection : 02/02/2023 10:22 AM
 Report Date : 02/02/2023 11:54 AM
 Specimen : EDTA Blood

PARAMETER	METHOD	RESULT	UNIT	B.R.I
MEDIWHEEL BANK OF BARODA MALE AND FEMALE ABOVE 40 V1				
Complete Blood Count (With ESR)- EDTA Blood				
Haemoglobin	SLS Method	15.8	g%	11-15
Haematocrit	RBC Pulse Height Detection	47.3	%	40 - 50
MCV	Calculated	84.5	fl	83-101
MCH	Calculated	28.2	pg	27-32
MCHC	Calculated	33.4	g/dl	32-35
RBC Count	DC Detection	5.60	Million/ul	4.5-5.5
RDW-CV	Calculated	13.8	%	12-14
WBC Total Count (TLC)	Electrical Impedance	10210	Cells/cumm	4000 - 10000
Neutrophils	Hydrodynamic Focussing And Microscopy	64	%	40-80
Lymphocytes	Hydrodynamic Focussing And Microscopy	25	%	20-40
Monocytes	Hydrodynamic Focussing And Microscopy	08	%	2-10
Eosinophils	Hydrodynamic Focussing And Microscopy	03	%	0-6
Basophils		0	%	0-2
Platelet Count	Hydrodynamic Focusing DC	341	Thou/Cumm	150-450
MPV		8.9	Calculated	9.4-12.3
Neutrophil Lymphocyte Ratio		2.56		
Blood ESR	Westergres Method	21	mm/hr	0-15

**WOCKHARDT HOSPITALS, NAGPUR**

1643, North Ambazari Road, Nagpur -440 010, Tel : (0712) 6624444, 6624100

Fax : (0712) 2261266 Website : www.wockhardthospitals.com

Registered Office Address :- Wockhardt Towers , BKC , Bandra (East) Mumbai 400051

CIN: U85100MH1991PLC063096

DEPARTMENT OF LABORATORY MEDICINE

HEMATOLOGY

WOCKHARDT
HOSPITALSLIFE
WINS
Final Report

Patient Name	: Mr. ROHIT SAHU	Order Date	: 02/02/2023 10:05 AM
Age / Sex	: 35 Years / Male	Sample Collection	: 02/02/2023 10:22 AM
UHID	: WHN2.0000333832	Report Date	: 02/02/2023 11:54 AM
Primary Consultant	: DR. WOCKHARDT DOCTOR	Specimen	: EDTA Blood
Order No.	: 2739		
Bill No.	: OCR3/23/0000177		

PARAMETER	METHOD	RESULT	UNIT	B.R.I
-----------	--------	--------	------	-------

MEDIWHEEL BANK OF BARODA MALE AND FEMALE ABOVE 40 V1

Complete Blood Count (With ESR)- EDTA Blood

--- END OF REPORT ---

JWALA GAJBHIYE
Verified By

Dr. ALKA THOOL
Consultant Pathologist
M.B.B.S, MD PATH

Partial reproduction of Report not permitted This Report Relates to Sample received by Laboratory
* B.R.I - BIOLOGICAL REFERENCE INTERVAL ** Test not in Scope of Accreditation



WOCKHARDT HOSPITALS, NAGPUR

1643, North Ambazari Road, Nagpur -440 010.Tel : (0712) 6624444, 6624100

Fax : (0712) 2261266 Website : www.wockhardthospitals.com

Registered Office Address :- Wockhardt Towers , BKC , Bandra (East) Mumbai 400051

CIN: U85100MH1991PLC063096

DEPARTMENT OF LABORATORY MEDICINE

BIOCHEMISTRY



Patient Name	: Mr. ROHIT SAHU	Order Date	: 02/02/2023 10:05 AM
Age / Sex	: 35 Years / Male	Sample Collection	: 02/02/2023 10:22 AM
UHID	: WHN2.0000333832	Report Date	: 02/02/2023 12:12 PM
Primary Consultant	: DR. WOCKHARDT DOCTOR	Specimen	: EDTA Blood
Order No.	: 2739		
Bill No.	: OCR3/23/0000177		

PARAMETER	METHOD	RESULT	UNIT	B.R.I
<u>MEDIWHEEL BANK OF BARODA MALE AND FEMALE ABOVE 40 V1</u>				
Glycosylated Haemoglobin- EDTA Blood				
Glycosylated Haemoglobin	HPLC	5.8	%	Action required: 7.0-8.0% Good control: 6.5-7.0% Normal control: 4.8-6.4% Poor control: >8.0%
Estimated Mean glucose	Calculated	129.18	mg/dL	

--- END OF REPORT ---

WALA GAJBHIYE
Verified By

Dr. ALKA THOOL
Consultant Pathologist
M.B.B.S, MD PATH

Partial Reproduction of Report not permitted. This Report Relates to Sample received by Laboratory
* B.R.I. BIOLOGICAL REFERENCE INTERVAL ** Test not in Scope of Accreditation



WOCKHARDT HOSPITALS, NAGPUR

1643, North Ambazari Road, Nagpur - 440 010. Tel : (0712) 6624444, 6624100

Fax : (0712) 2261266 Website : www.wockhardthospitals.com

Registered Office Address :- Wockhardt Towers , BKC , Bandra (East) Mumbai 400051

CIN: U85100MH1991PLC063096

Patient Name : Mr. ROHIT SAHU
 Age / Sex : 35 Years / Male
 UHID : WHN2.0000333832
 Primary Consultant : DR. WOCKHARDT DOCTOR
 Order No. : 2739
 Bill No. : OCR3/23/0000177
 Order Date : 02/02/2023 10:05 AM
 Sample Collection : 02/02/2023 10:22 AM
 Report Date : 02/02/2023 01:38 PM
 Specimen : Fluoride Plasma

PARAMETER	METHOD	RESULT	UNIT	B.R.I
MEDIWHEEL BANK OF BARODA MALE AND FEMALE ABOVE 40 V1				
Plasma Glucose - Fasting	Enzymatic Hexokinase	108	mg/dL	74-109
Urine Sugar Fasting	Double Sequential Enzyme Reaction - GOD/ POD	Not Detected		
Plasma Glucose- Post Glucose		130	mg/dL	70-140
Urine Sugar Post Prandial	Double Sequential Enzyme Reaction - GOD/ POD	NA		

--- END OF REPORT ---

JWALA GAJBHIYE
 Verified By

 Dr. ALKA THOOL
 Consultant Pathologist
 M.B.B.S, MD PATH

Partial reproduction of Report not permitted. This Report Relates to Sample received by Laboratory.
 * B.R.I. BIOLOGICAL REFERENCE INTERVAL ** Test not in Scope of Accreditation



DEPARTMENT OF LABORATORY MEDICINE

BIOCHEMISTRY

WOCKHARDT HOSPITALS

LIFE WINS
Final Report

Patient Name : Mr. ROHIT SAHU
 Age / Sex : 35 Years / Male
 UHID : WHN2.0000333832
 Primary Consultant : DR. WOCKHARDT DOCTOR
 Order No. : 2739
 Bill No. : OCR3/23/0000177
 Order Date : 02/02/2023 10:05 AM
 Sample Collection : 02/02/2023 10:22 AM
 Report Date : 02/02/2023 12:53 PM
 Specimen : Serum

PARAMETER	METHOD	RESULT	UNIT	B.R.I
MEDIWHEEL BANK OF BARODA MALE AND FEMALE ABOVE 40 V1				
Serum Urea	Urease-GLDH	19	mg/dL	1-50
Blood Urea Nitrogen	Calculated	8.88	mg/dL	6-20

--- END OF REPORT ---

JWALA GAJBHIYE
Verified By

Dr. ALKA THOOL
 Consultant Pathologist
 M.B.B.S, MD PATH

Partial Reproduction of Report not permitted. This Report Relates to Sample received by Laboratory
 * B.R.I : BIOLOGICAL REFERENCE INTERVAL ** Test not in Scope of Accreditation



DEPARTMENT OF LABORATORY MEDICINE

BIOCHEMISTRY

WOCKHARDT
HOSPITALSLIFE
WINS
Final Report

Patient Name	: Mr. ROHIT SAHU	Order Date	: 02/02/2023 10:05 AM
Age / Sex	: 35 Years / Male	Sample Collection	: 02/02/2023 10:22 AM
UHID	: WHN2.0000333832	Report Date	: 02/02/2023 11:54 AM
Primary Consultant	: DR. WOCKHARDT DOCTOR	Specimen	: Serum
Order No.	: 2739		
Bill No.	: OCR3/23/0000177		

PARAMETER	METHOD	RESULT	UNIT	B.R.I
-----------	--------	--------	------	-------

MEDIWHEEL BANK OF BARODA MALE AND FEMALE ABOVE 40 V1**Creatinine- Serum**

Creatinine	Enzymatic colorimetric	0.74	mg/dL	0.67-1.17
------------	------------------------	------	-------	-----------

Uric Acid- Serum

Uric Acid	Enzymatic colorimetric	7	mg/dL	3.4-7
-----------	------------------------	---	-------	-------

Cholesterol	Colorimetric - Cholesterol Oxidase	226.50	mg/dL	0-200
-------------	------------------------------------	--------	-------	-------

Triglycerides	Enzymatic colorimetric	227.4	mg/dL	0-150
---------------	------------------------	-------	-------	-------

HDL Cholesterol - Direct	Direct Homogenous Enzymatic Colorimetric	40.4		>65: No risk 45-65: Moderate risk <45: High risk
--------------------------	--	------	--	---

LDL-Cholesterol -Direct	Direct Homogenous Enzymatic Colorimetric	140.62	mg/dL	0-100
-------------------------	--	--------	-------	-------

VLDL Cholesterol	Calculated	45.48	mg/dL	10-35
------------------	------------	-------	-------	-------

Chol/HDL Ratio		5.60		0-3
----------------	--	------	--	-----

Liver Function Test (L.F.T.)

Alkaline Phosphatase	Colorimetric IFCC	107.3	U/L	40-129
----------------------	-------------------	-------	-----	--------

S.G.O.T (AST)	IFCC Without Pyridoxal 5 Phosphate	49.7	U/L	0-40
---------------	------------------------------------	------	-----	------

S.G.P.T (ALT)	IFCC Without Pyridoxal 5 Phosphate	66.9	U/L	0-50
---------------	------------------------------------	------	-----	------

Total Protein (Serum)	Colorimetric - Biuret Method	7.4	g/dL	6.4-8.3
-----------------------	------------------------------	-----	------	---------

**WOCKHARDT HOSPITALS, NAGPUR**

1643, North Ambazari Road, Nagpur - 440 010. Tel : (0712) 6624444, 6624100

Fax : (0712) 2261266 Website : www.wockhardthospitals.com

Registered Office Address - Wockhardt Towers, BKC, Bandra (East) Mumbai 400051

CIN: U85100MH1991PLC063096

DEPARTMENT OF LABORATORY MEDICINE

BIOCHEMISTRY

WOCKHARDT
HOSPITALSLIFE
WINS
Final Report

Patient Name : Mr. ROHIT SAHU
 Age / Sex : 35 Years / Male
 UHID : WHN2.0000333832
 Primary Consultant : DR. WOCKHARDT DOCTOR
 Order No. : 2739
 Bill No. : OCR3/23/0000177

Order Date : 02/02/2023 10:05 AM
 Sample Collection : 02/02/2023 10:22 AM
 Report Date : 02/02/2023 11:54 AM
 Specimen : Serum

PARAMETER	METHOD	RESULT	UNIT	B.R.I
MEDIWHEEL BANK OF BARODA MALE AND FEMALE ABOVE 40 V1				
Liver Function Test (L.F.T.)				
Albumin, BCG	Colorimetric - Bromo-Cresol Green	4.93	g/dL	3.5-5.2
Globulin	Calculated	2.47	g/dL	1.9-3.5
Albumin/Globulin Ratio	Calculated	1.99		0.9-2
Serum Total Bilirubin	Colorimetric Diazo	0.56	mg/dL	0-1.2
Serum Direct Bilirubin	Colorimetric Diazo	0.23	mg/dL	0-0.4
Serum Indirect Bilirubin	Calculated	0.33	mg/dL	0-1

--- END OF REPORT ---

JWALA GAJBHIYE

Verified By



Dr. ALKA THOOL
 Consultant Pathologist
 M.B.B.S, MD PATH

Partial Reproduction of Report not permitted This Report Relates to Sample received by Laboratory
 B R I : BIOLOGICAL REFERENCE INTERVAL ** Test not in Scope of Accreditation



WOCKHARDT HOSPITALS, NAGPUR

1643, North Ambazari Road, Nagpur - 440 010, Tel : (0712) 8624444, 8624100

Fax : (0712) 2261268 Website : www.wockhardthospitals.com

Registered Office Address :- Wockhardt Towers , BKC , Bandra (East) Mumbai 400051

CIN: U85100MH1991PLC063096

DEPARTMENT OF LABORATORY MEDICINE

IMMUNOLOGY

WOCKHARDT
HOSPITALSLIFE
WINS
Final Report

Patient Name : Mr. ROHIT SAHU
 Age / Sex : 35 Years / Male
 UHID : WHN2.0000333832
 Primary Consultant : DR. WOCKHARDT DOCTOR
 Order No. : 2739
 Bill No. : OCR3/23/0000177
 Order Date : 02/02/2023 10:05 AM
 Sample Collection : 02/02/2023 10:22 AM
 Report Date : 02/02/2023 11:54 AM
 Specimen : Serum

PARAMETER	METHOD	RESULT	UNIT	B.R.I
MEDIWHEEL BANK OF BARODA MALE AND FEMALE ABOVE 40 V1				
Prostate Specific Antigen Total (PSA Total)- Serum				
PSA Total	ECLIA	1.77	ng/mL	0-4
TOTAL T3	ECLIA	130.7	ng/dl	80-200
TOTAL T4	ECLIA	11.81	ug/dl	4.5-11.7
TSH	ECLIA	2.32	μU/mL	0.27-4.2

--- END OF REPORT ---

JWALA GAJBHIYE
 Verified By

 Dr. ALKA THOOL
 Consultant Pathologist
 M.B.B.S, MD PATH

Partial reproduction of Report not permitted. This Report Relates to Sample received by Laboratory
 * B.R.I : BIOLOGICAL REFERENCE INTERVAL ** Test not in Scope of Accreditation



WOCKHARDT HOSPITALS, NAGPUR

1643, North Ambazari Road, Nagpur - 440 010, Tel : (0712) 6624444, 6624100

Fax : (0712) 2261266 Website : www.wockhardthospitals.com

Registered Office Address :- Wockhardt Towers , BKC , Bandra (East) Mumbai 400051

CIN: U85100MH1991PLC063096

DEPARTMENT OF LABORATORY MEDICINE

CLINICAL PATHOLOGY

WOCKHARDT HOSPITALS

LIFE
WINS
Final Report

Patient Name	: Mr. ROHIT SAHU	Order Date	: 02/02/2023 10:05 AM
Age / Sex	: 35 Years / Male	Sample Collection	: 02/02/2023 10:22 AM
UHID	: WHN2.0000333832	Report Date	: 02/02/2023 11:29 AM
Primary Consultant	: DR. WOCKHARDT DOCTOR	Specimen	: Urine
Order No.	: 2739		
Bill No.	: OCR3/23/0000177		

PARAMETER	METHOD	RESULT	UNIT	B.R.I
MEDIWHEEL BANK OF BARODA MALE AND FEMALE ABOVE 40 V1				
Urine Routine				
Physical Examination				
Colour		Pale Yellow		
Appearance		Clear		
Urinalyser (Roche UriSys 1100)				
Specific Gravity		1.010		1.003 - 1.035
Reaction (pH)		5		
Leukocytes, microscopy		NIL	/hpf	
Erythrocytes, microscopy		NIL	/hpf	
Nitrite, urinalyser		Negative		
Protein, urinalyser		Negative		
Glucose, urinalyzer		Negative		
Ketone, urinalyser		Negative		
Urobilinogen urinalyser		Normal		
Billirubin uirnalyser		Negative		

--- END OF REPORT ---

JWALA GAJBHIYE
Verified By

Dr. ALKA THOOL
Consultant Pathologist
M.B.B.S, MD PATH

Part of Reproduction of Report not permitted. This Report Relates to Sample received by Laboratory
* R. I. : 40-DAY CLINICAL REFERENCE INTERVAL ** Test nos in Scope of Accreditation



WOCKHARDT HOSPITALS, NAGPUR

1643, North Ambazari Road, Nagpur - 440 010, Tel : (0712) 6624444, 6624100

Fax : (0712) 2261266 Website : www.wockhardthospitals.com

Registered Office Address :- Wockhardt Towers, BKC, Bandra (East) Mumbai 400051

CIN: U85100MH1991PLC063096

ID: 000333832
 2-Feb-2023
 13:34:35
 35 years
 Male
 Max HR: 136bpm 100% of predicted 185bpm
 Max BP: 150/90
 Reason for Termination: Max HR attained
 Comments: BASELINE ECG WITHIN NORMAL LIMITS
 PEAK EXERCISE NO SIGNIFICANT ST CHANGES NO ANGINA
 RECOVERY UNEVENTFUL
 TMT IS NEGATIVE FOR INDUCIBLE ISCHEMIA
 DR DINESH PADOLE MD, DNB

0.0 mm/mV
 100hz

Referred by:
 Test Ind:

BASELINE EXERCISE	MAX ST RECOVERY	PEAK EXERCISE	TEST END RECOVERY	BASELINE EXERCISE	MAX ST RECOVERY	PEAK EXERCISE	TEST END RECOVERY
C:00 108bpm BP: 110/70	1:06 160bpm BP: 160/90	8:10 186bpm BP: 150/80	3:00 136bpm BP: 120/80	C:00 108bpm BP: 110/70	1:06 160bpm BP: 160/90	8:10 186bpm BP: 150/80	3:00 136bpm BP: 120/80

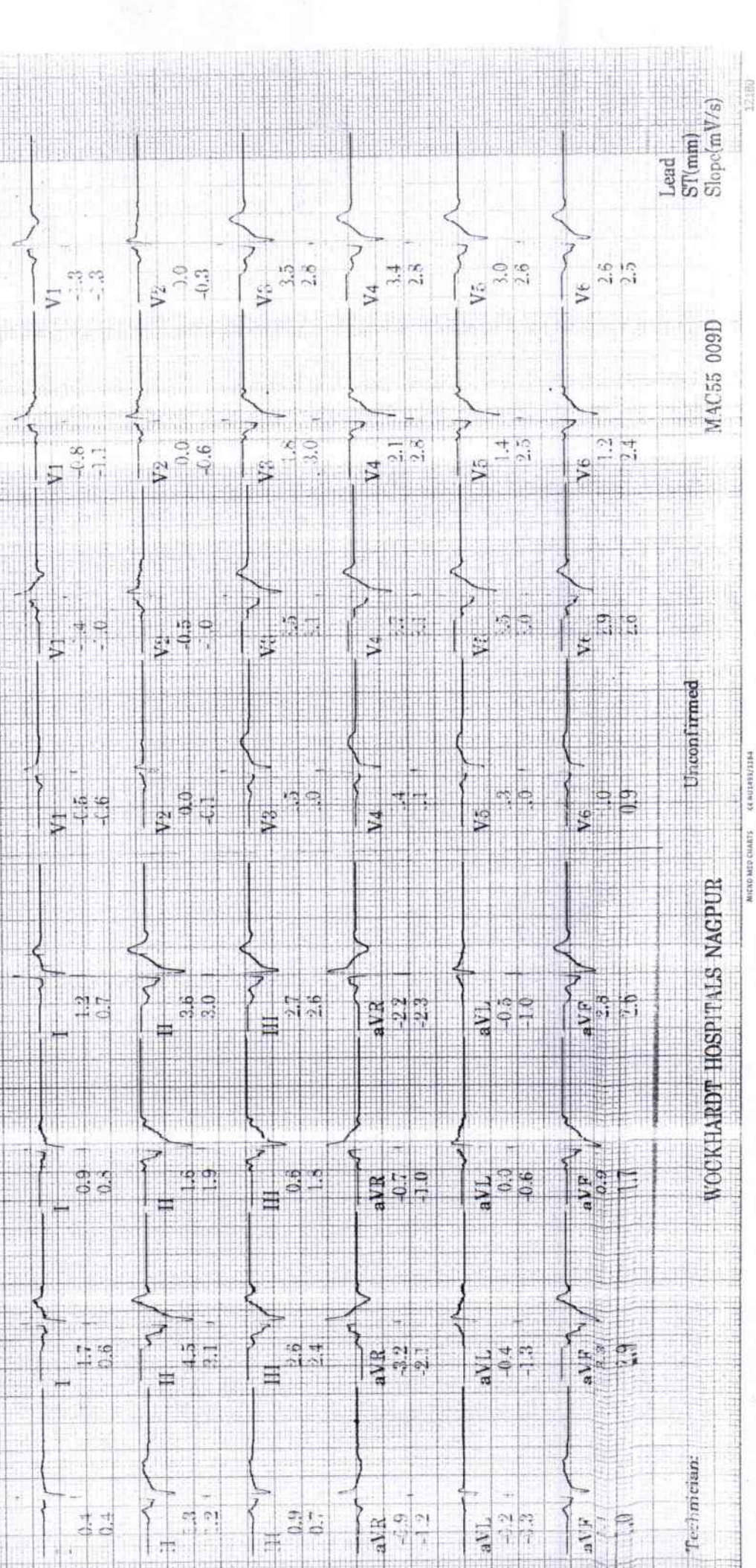

Unconfirmed
 Technician: WOCKHARDT HOSPITALS NAGPUR
 MAC55 009D
 Lead ST(mm) Slope(mV/s)

SANKU KUMAR
 ID: 000338832
 35 years
 Male
 2-Feb-2023
 13:34:35

Referred by:
 Test ind:

BASELINE
 EXERCISE STAGE 1 0-00 1.0METS
 HR: 108bpm
 BP: 110/70
 ST @ 10mm/mV 80ms postJ
 Lead ST(mm) Slope(mV/s)

EXERCISE STAGE 3
 8:10 10.1METS
 HR: 186bpm
 BP: 150/80
 ST @ 10mm/mV 80ms postJ
 Lead ST(mm) Slope(mV/s)

PEAK
 EXERCISE STAGE 3
 8:10 10.1METS
 HR: 186bpm
 BP: 150/80
 ST @ 10mm/mV 80ms postJ
 Lead ST(mm) Slope(mV/s)

Total Exercise time: 0:10
 Max HR: 186bpm 100% of max predicted 185bpm
 Max BP: 160/90
 Maximum workload: 10.1METS
 Reason for Termination: Max HR attained
 Comments: BASELINE ECG WITHIN NORMAL LIMITS
 PEAK EXERCISE NO SIGNIFICANT ST CHANGES NO ANGINA.
 RECOVERY: UNEVENTFUL
 TMT IS NEGATIVE FOR INDUCIBLE ISCHEMIA
 DR DINESH PADOLE MD, DNB

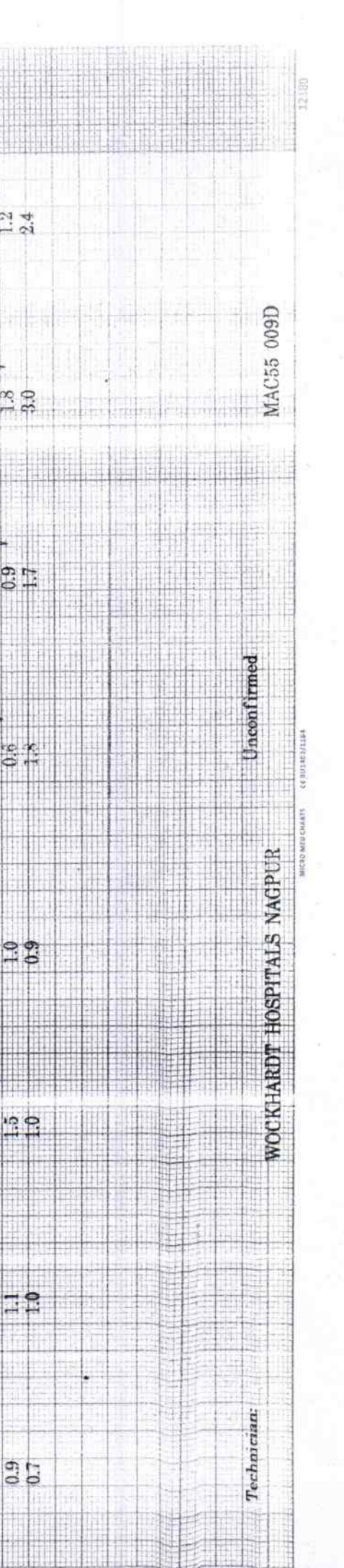

Technician: WOCKHARDT HOSPITALS NAGPUR
 Unconfirmed
 MAC55 009D

Sahu Rohit
ID: 090333832
2-Feb-2023
13:35:19

106bpm
BP: 110/70

PRETEST
Warm Up
0:45

BRUCE
** %mph
** %%

ST @ 10mm/mV
80ms post

Lead
ST(mm)
Slope(mV/s)

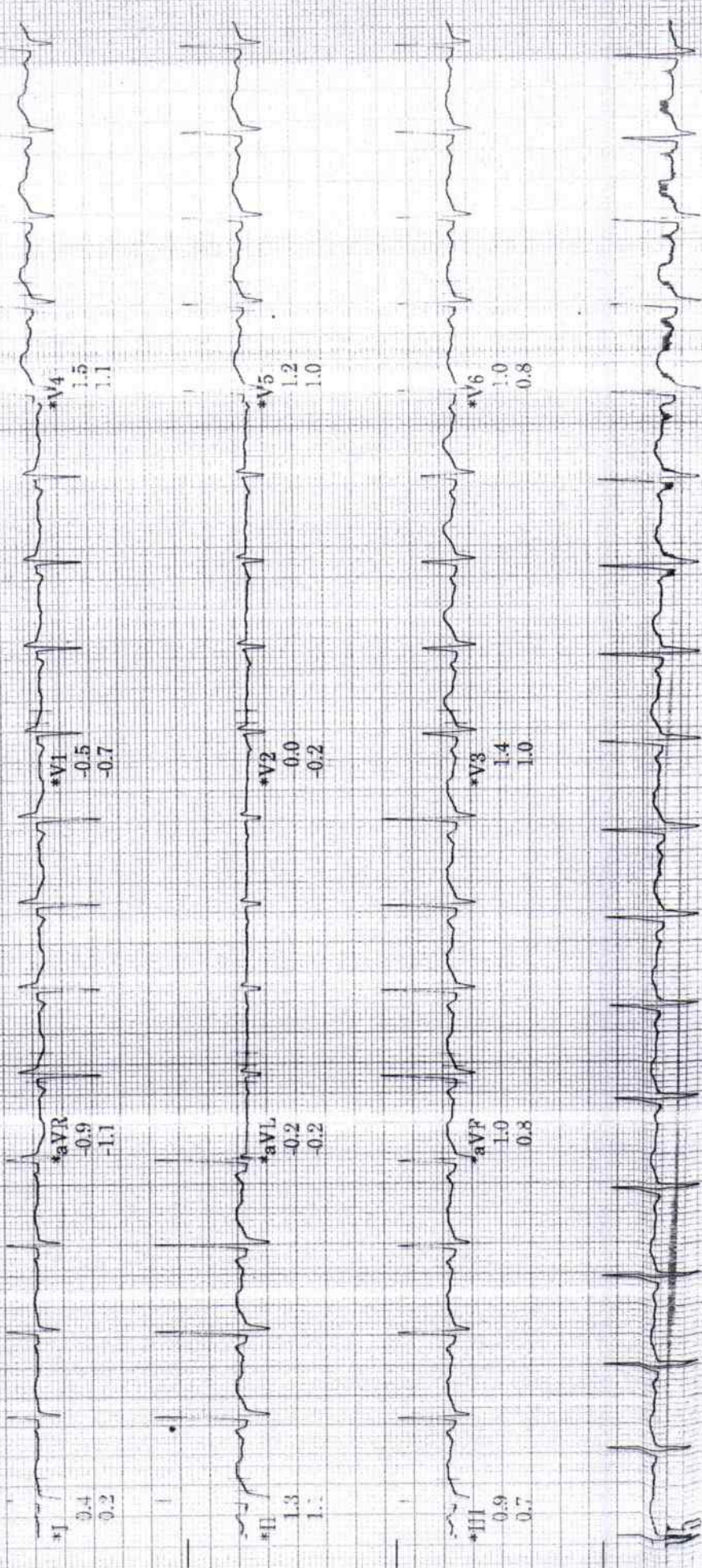

Raw Rhythm

150 Hz 25.0 mm/s 10.0 mm/mV A-H-S-HR 46

* Computer Synthesized Rhythm

MAC55 009D

Sahu Rohit
ID: 000333832
2-Feb-2023
13:38:21

EXERCISE
STAGE 1
3:00

BRUCE
1.7mph
10.0%

131bpm
BP: 120/70

ST @ 10mm/mV
80ms postd

Lead
ST(mm)
Slope(mV/s)

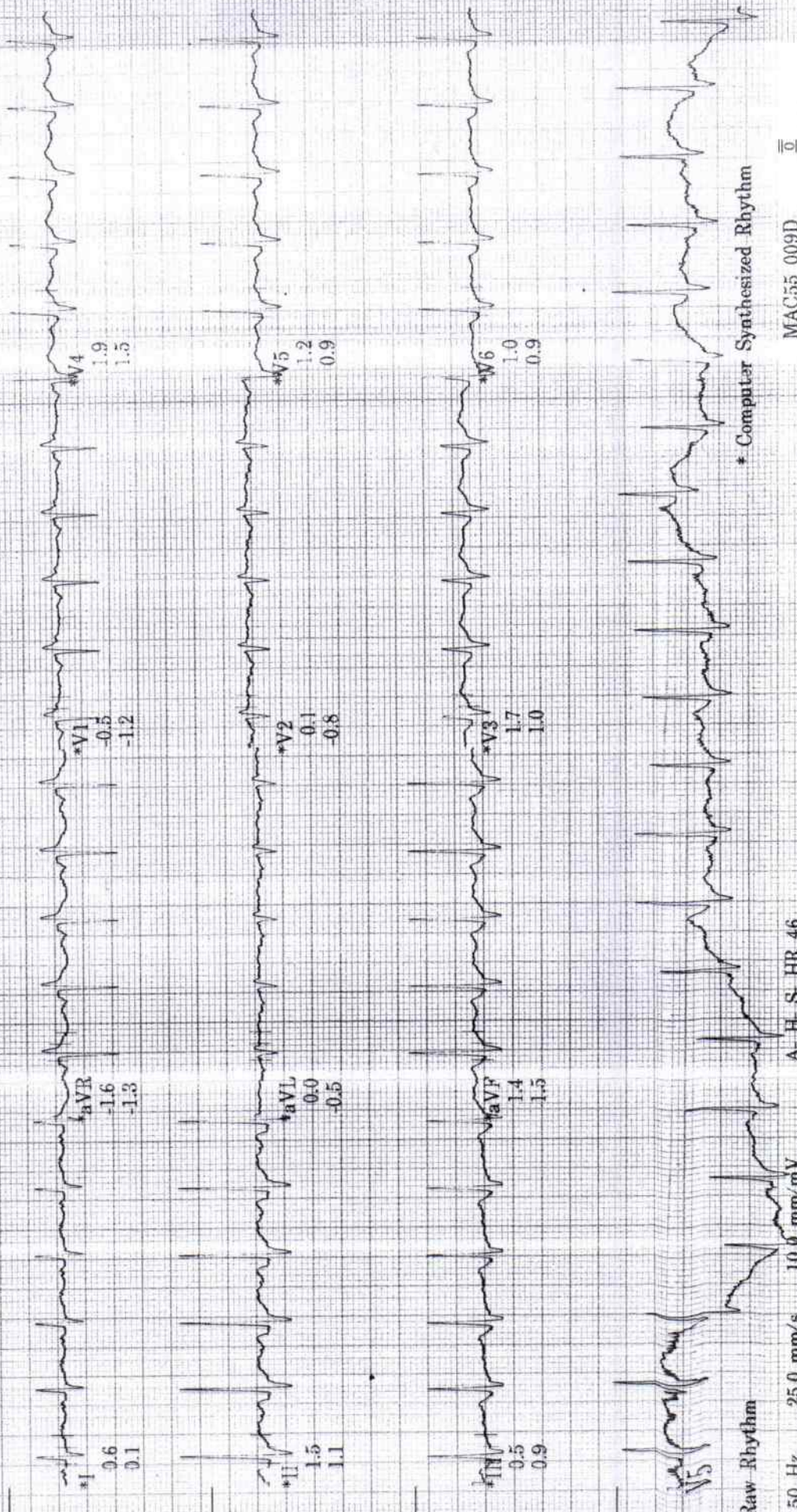

Raw Rhythm

150 Hz 25.0 mm/s 10.0 mm/mV

A-H S HR 46

* Computer Synthesized Rhythm

MAC55 009D

II

Saba Rohit
ID: C00333832
2-Feb-2023
13:41:21

EXERCISE
STAGE 2
6:00

BRUCE
2.5mph
12.0%

160bpm
BP: 130/80
ST @ 10mm/mV
80ms postJ

Lead
ST(mm)
Slope(mV/s)



Raw Rhythm

150 Hz 25.0 mm/s 10.0 mm/mV A-H-S-HR 46

* Computer Synthesized Rhythm

MAC55 009D

Sahu Rohit
ID: 050333832
2-Feb-2023
13:43:32

EXERCISE STAGE 3
8:10
BRUCE
3.3mph
14.0%

186bpm
BP: 150/80

ST @ 10mm/mV
80ms post J

Peak

Lead
ST(mV)
Slope(mV/s)

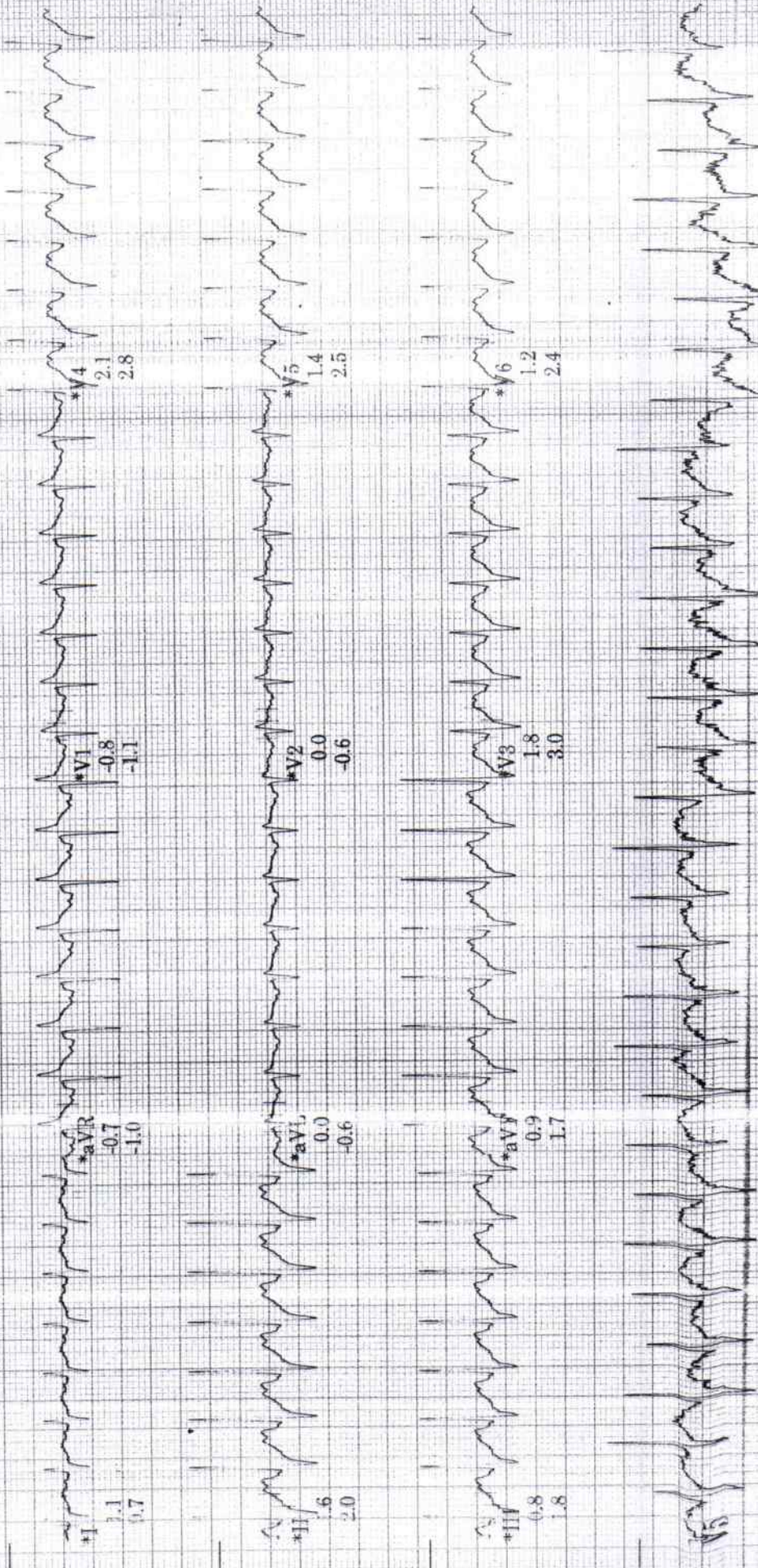

Raw Rhythm

150 Hz 25.0 mm/s 10.0 mm/mV A-H-S-HR 46

* Computer Synthesized Rhythm

MAC55 009D

Sahu Rohit
ID: C00335832
2-Feb-2023
13:44:31

RECOVERY
1:00
162bpm
BP: 160/90
ST @ 10mm/mV
80ms postJ

BRUCE
** *mph
** *%

Lead
ST(mm)
Slope(mV/s)

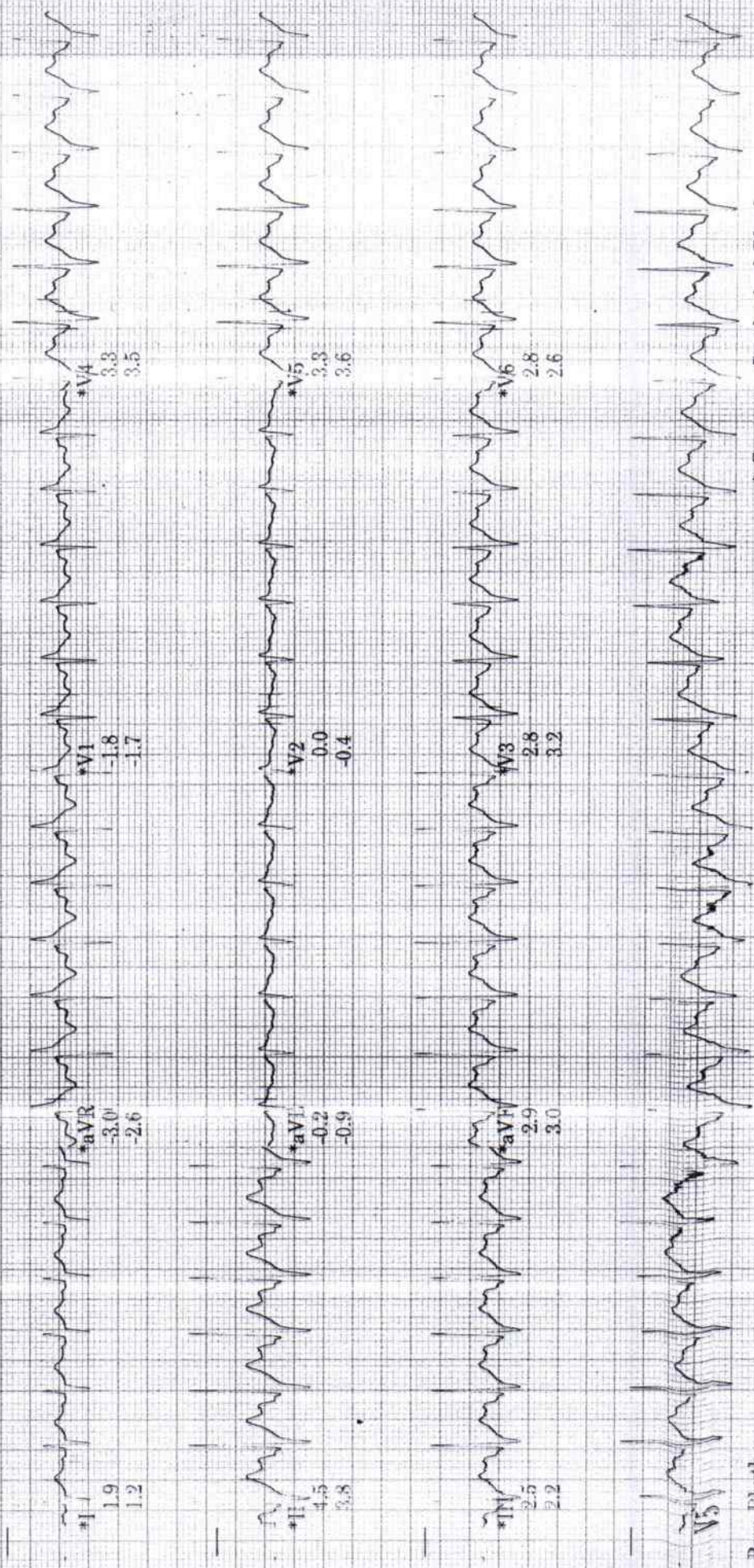

* Computer Synthesized Rhythm

MAC55 009D

A-H-S-HR 46

150 Hz 25.0 mm/s 10.0 mm/mV

Sahu Rohit
ID: 090333432
2-Feb-2023
13:46:31

RECOVERY
135bpm
BP 120/80

BRUCE
**mph
**%

ST @ 10mm/mV
80ms postJ

Lead
ST(mm)
Slope(mV/s)

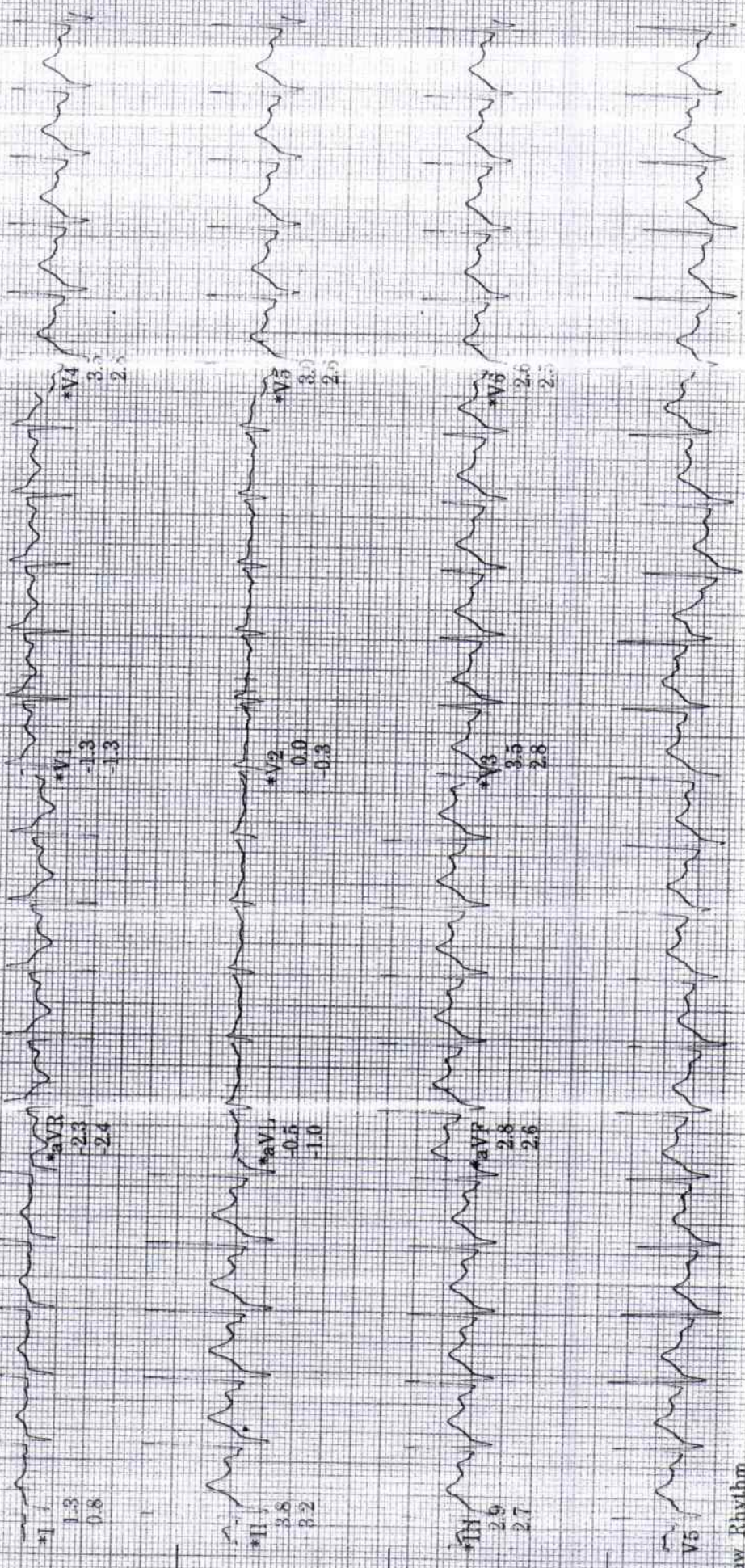

Raw Rhythm

150 Hz 25.0 mm/s 10.0 mm/mV

A-H-S-HR 46

* Computer Synthesized Rhythm

MAC55-009D

Rate 93 . Age not entered, assumed to be 50 years old for purpose of ECG interpretation
 PR 132 . Sinus rhythm.....normal P axis, V-rate 50- 99
 QRS 91 . Abnormal R-wave progression, early transition.....QRS area>0 in V2
 QT 339 . Borderline T wave abnormalities.....T/QRS ratio < 1/20 or flat T
 QTc 422

--AXIS--
 P 60
 QRS 27
 T 61

- BORDEFLINE ECG -

12 Lead; Standard Placement

Unconfirmed Diagnosis

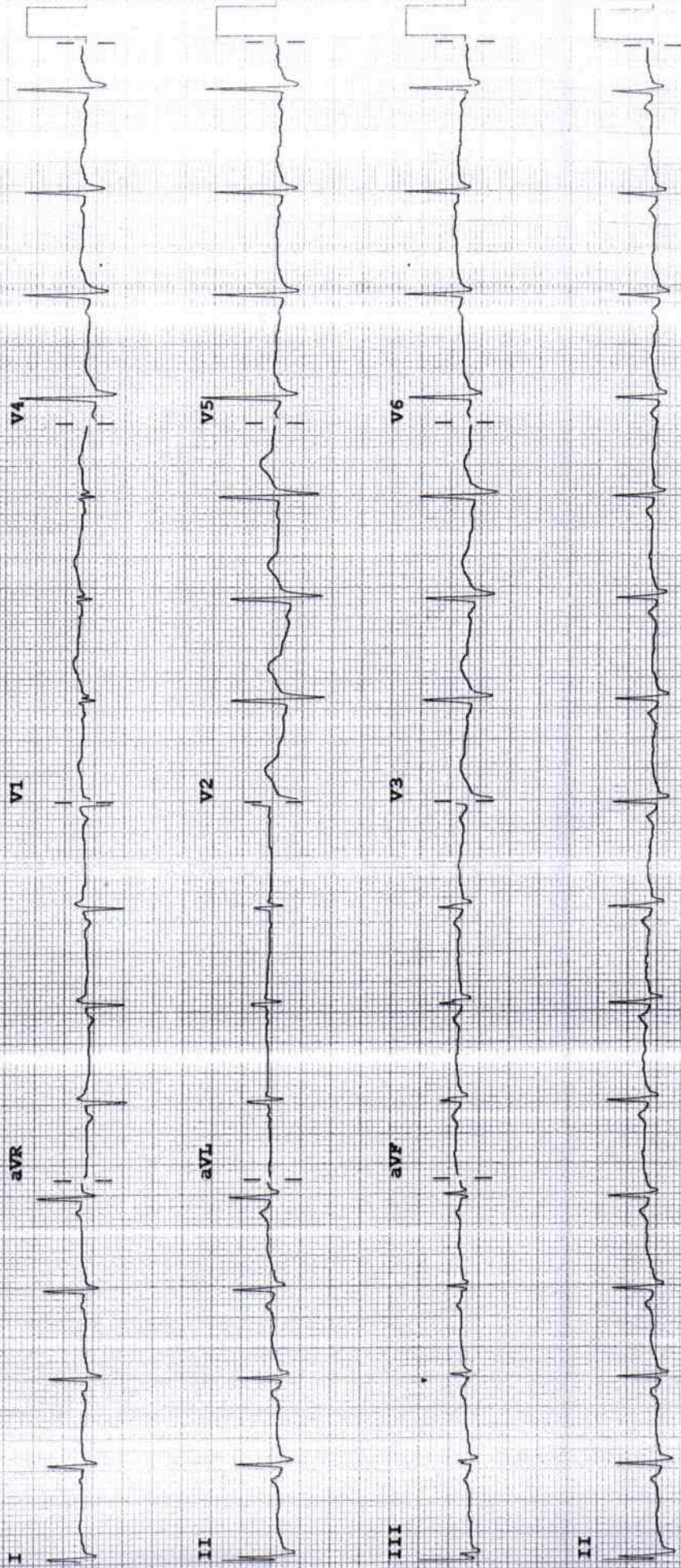

Name : <i>Lotus Sahu</i>	Age/ Sex : yrs /	Date: <i>02/09/23</i>
--------------------------	------------------	-----------------------

Fundus Examination
(Direct Ophthalmoscopy)

	Right	Left
Media	<i>Cl</i>	<i>Cl</i>
<u>Optic Disc</u>		
Colour		
Size		
Shape		
Margin		
NRR		
C:D	<i>0.3/1</i>	<i>0.3/1</i>
<u>Blood Vessels</u>		
A:V ratio		
Abnormalities		
<u>Macula</u>		
FR	<i>+</i>	<i>+</i>
Abnormalities		
<u>Periphery</u>	<i>(BG full view)</i>	
<u>Impression</u>		

Dr. NITIN DHOK
9096377550
Consultant Ophthalmology



WOCKHARDT HOSPITALS, NAGPUR

1643, North Ambazari Road, Nagpur - 440 010. Tel : (0712) 6624444, 6624100

Fax : (0712) 2261266 Website : www.wockhardthospitals.com

Registered Office Address :- Wockhardt Towers , BKC , Bandra (East) Mumbai 400051

CIN: U85100MH1991PLC063096