



# Rama Krishna Multispeciality Hospital

257-A, TALWANDI, KOTA (RAJ.) • Tel : 0744-3562955, M. 9414227325  
www.ramakrishnahospital.com | Email : rxkota@gmail.com

Somall Kumar Meen

21/1/25

DOB - 7/6/91

Moh 99786 21014

P-80

HT-120/80

HT 1584

WT 69kg

BMI 21.6

SpR 967

Chol - 7 96cm

Feb 94

Apr 936

Vy 6/6 (blue)

Dist R ADT

ENT R ADT

Pratap Singh

Mje/25  
डॉ. मीनिका भार्गव  
एम.बी.बी.एस. एम.डी.  
रामाकृष्णा हॉस्पिटल  
रजि. नं. 006311/22544

भारत सरकार  
Government of India



सौरभ कुमार मीना  
Sourabh Kumar Meena  
जन्म तिथि / DOB : 07/06/1991  
पुरुष / MALE



2636 3172 7238

मेरा आधार, मेरी पहचान

*[Handwritten signature]*

भारत सरकार  
Government of India

पता: S/O गोविन्द राम मीना, टीचर कॉलोनी  
चोदाहा बिया, ग्राम पोस्ट सुमेरगंज मंडी,  
सुमेरगंज मण्डी, बुन्देलखण्ड, राजस्थान, 323614

Address: S/O Govind Ram Meena, teacher  
colony chodaha bigha, gram post  
sumerganj mandi, Sumerganj Mandi, Bundel  
Rajasthan, 323614



2636 3172 7238

1947

www.uxbo.gov.in

*mje*  
डॉ. मोनिका भूषि  
एम.बी.बी.एस. एम. डी.  
रामाकृष्णा हॉस्पिटल  
रजि. नं. 006311/22544

801 Sinus Rhythm  
-> NORMAL ECG \*\*

P-R.....ms 133  
Q-R-S.....ms 96  
QT/QTc.....ms 343/413  
P/QRS/T AXES.....deg 49/23/49  
RV5/SV1.....mV 1.14/0.96  
RV5+SV1.....mV 2.10

Report Confirmed by: DR MONIKA BHARGAVA

\*The result must be confirmed by doctor!

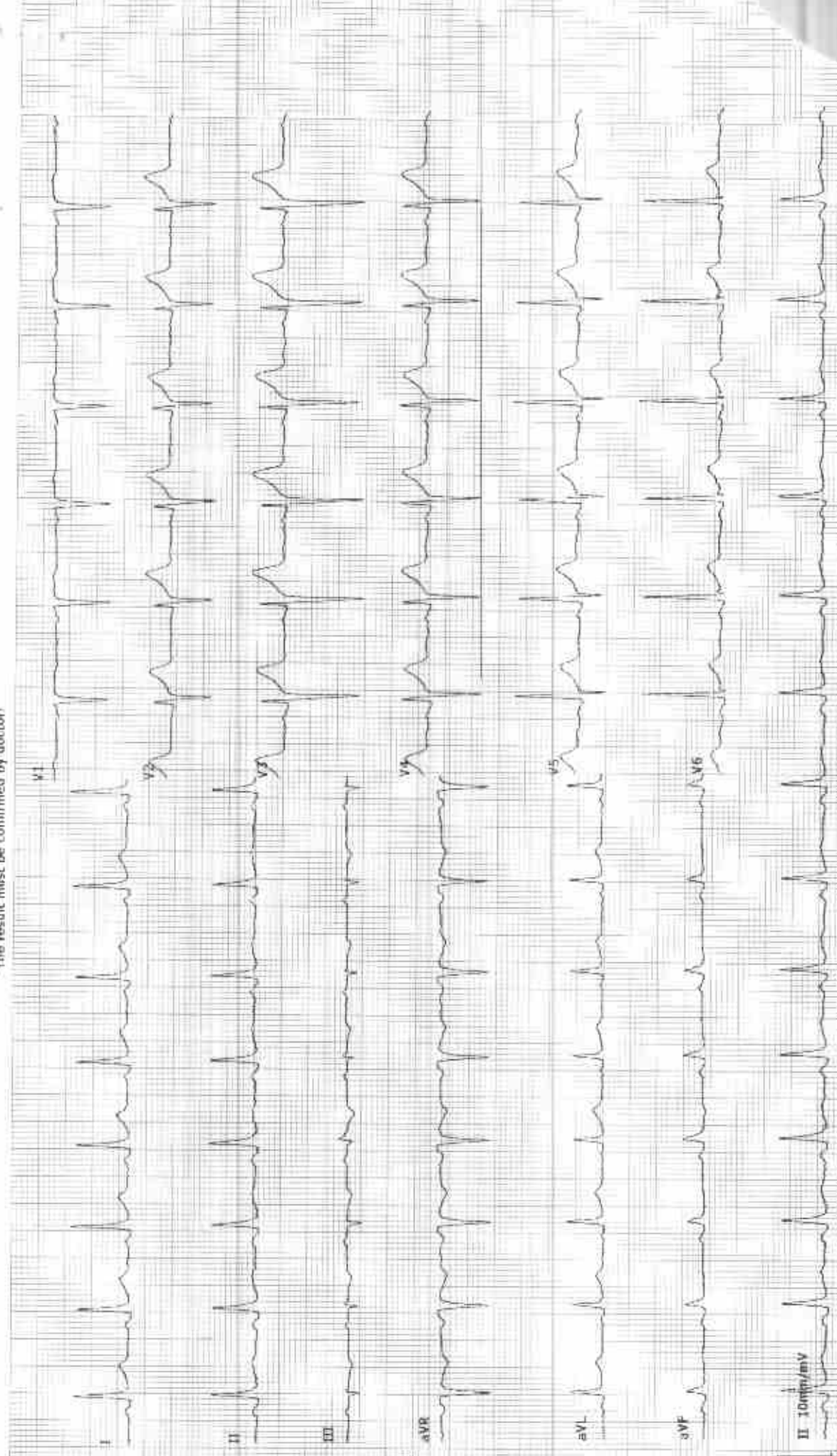

Handwritten signature and initials.

ID Card: \_\_\_\_\_  
Name: SCURAB  
Gender: Male  
Age: \_\_\_\_\_  
Height(cm): \_\_\_\_\_  
Weight(Kg): \_\_\_\_\_  
BP(mmHg): /

डॉ. मोनिका भार्गव  
एमडी बीएस एम डी  
महाक्रमा हॉस्पिटल  
प्लॉट नं. 103/2411 / 77544

10mm/mV  
2.5mm/s  
AC ON 0.05-35Hz  
AUTO  
10mm/mV  
10mm/mV  
FAMA KRISHNA MULTISPECIALITY HOSPITAL GENERAL 9414227325

212353 / SOURAB KUMAR MEENA / 31 Yrs / M / 158 Gms / 69 Kg Date: 25-Feb-2023 Refd By: DR MONIKA Examined By:

Stage	Time	Duration	Speed(mph)	Elevation	METS	Rate	% THP	BP	RPP	PVC	Comments
Supine	00:11	0:11	00.0	00.0	01.0	087	46%	120/80	104	00	
Standing	00:47	0:35	00.0	00.0	01.0	091	48%	120/80	105	00	
HIW	01:24	0:37	00.0	00.0	01.0	093	49%	120/80	111	00	
Warm Up	01:58	0:34	00.0	00.0	01.0	088	47%	120/80	105	00	
ExStart	02:15	0:17	01.0	00.0	01.0	103	54%	120/80	123	00	
BRUCE Stage 1	05:15	3:00	01.7	10.0	04.7	132	70%	130/88	171	00	
BRUCE Stage 2	08:15	3:00	02.5	12.0	07.1	155	82%	140/90	217	00	
BRUCE Stage 3	11:15	3:00	03.4	14.0	10.2	187	99%	142/90	265	00	
PeakEX	11:19	0:04	01.1	00.0	10.3	190	101%	142/90	269	00	
Recovery	12:18	1:00	01.1	00.0	04.2	175	93%	140/90	245	00	
Recovery	13:19	2:00	00.0	00.0	01.0	138	73%	138/88	190	00	
Recovery	14:19	3:00	00.0	00.0	01.0	121	54%	138/88	156	00	
Recovery	15:19	4:00	00.0	00.0	01.0	126	67%	134/88	168	00	
Recovery	16:19	5:00	00.0	00.0	01.0	125	66%	130/88	162	00	
Recovery	16:25	5:07	00.0	00.0	01.0	125	66%	130/88	162	00	

**FINDINGS :**

Exercise Time : 09:04  
 Max HR Attained : 190 bpm 101% of Target 189  
 Max BP Attained : 142/90  
 Max Workload Attained : 10.3 Good response to induced stress

Test Complete: Heart Rate Achieved. Test Complete: Heart Rate Achieved. Test Complete: Heart Rate Achieved. Test Complete: Heart Rate Achieved.

**REPORT :**

Dr. Yash Bhargava  
 22564

Doctor: DR YASH BHARGAVA



212353 / SOURAB KUMAR MEENA / 31 Yrs / M / 158 Cms / 69 Kg / HR: 87

Date: 25-Feb-2023 11:52:26 AM METS: 1.0/87 bpm 45% of THR BP: 120/80 mmHg

Comments: Mentally ECG OK. No ST-T changes. HR: 87

ECG time: 00:00 0.0 mV 0.0k

50 mm/Sec 1.0 Channel

4X 10 mV/Post. I

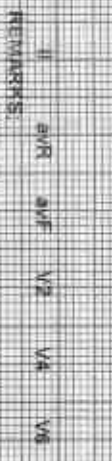
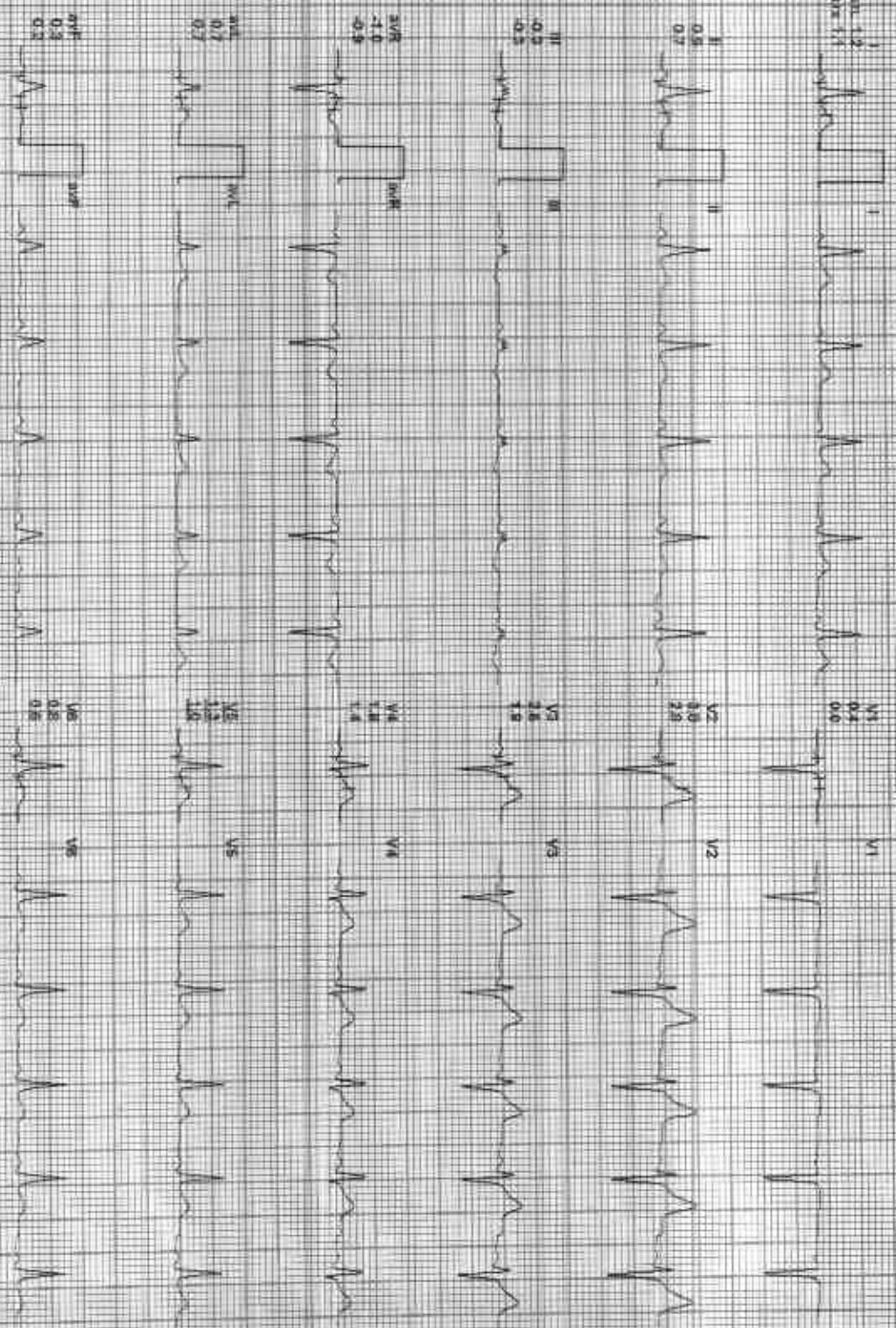

REMARKS:

**GOOD HEALTH LAB**

**BRUCE: Standing(0:37)**



212353 / SOURAB KUMAR MEENA / 31 Yrs / M / 158 Cms / 69 Kg / HR 91

Date: 25-Feb-2023 11:52:24 AM METS: 4.07 91 bpm 48% of THS BP: 120/80 mmHg Combined Mediana BLoC On Walks Chd HF 0.05 HdiLF 05 Hdi

ExTime: 00:00 0.8 min 0.0%

4X 90 min Post-1

25 min 1.9 C/min

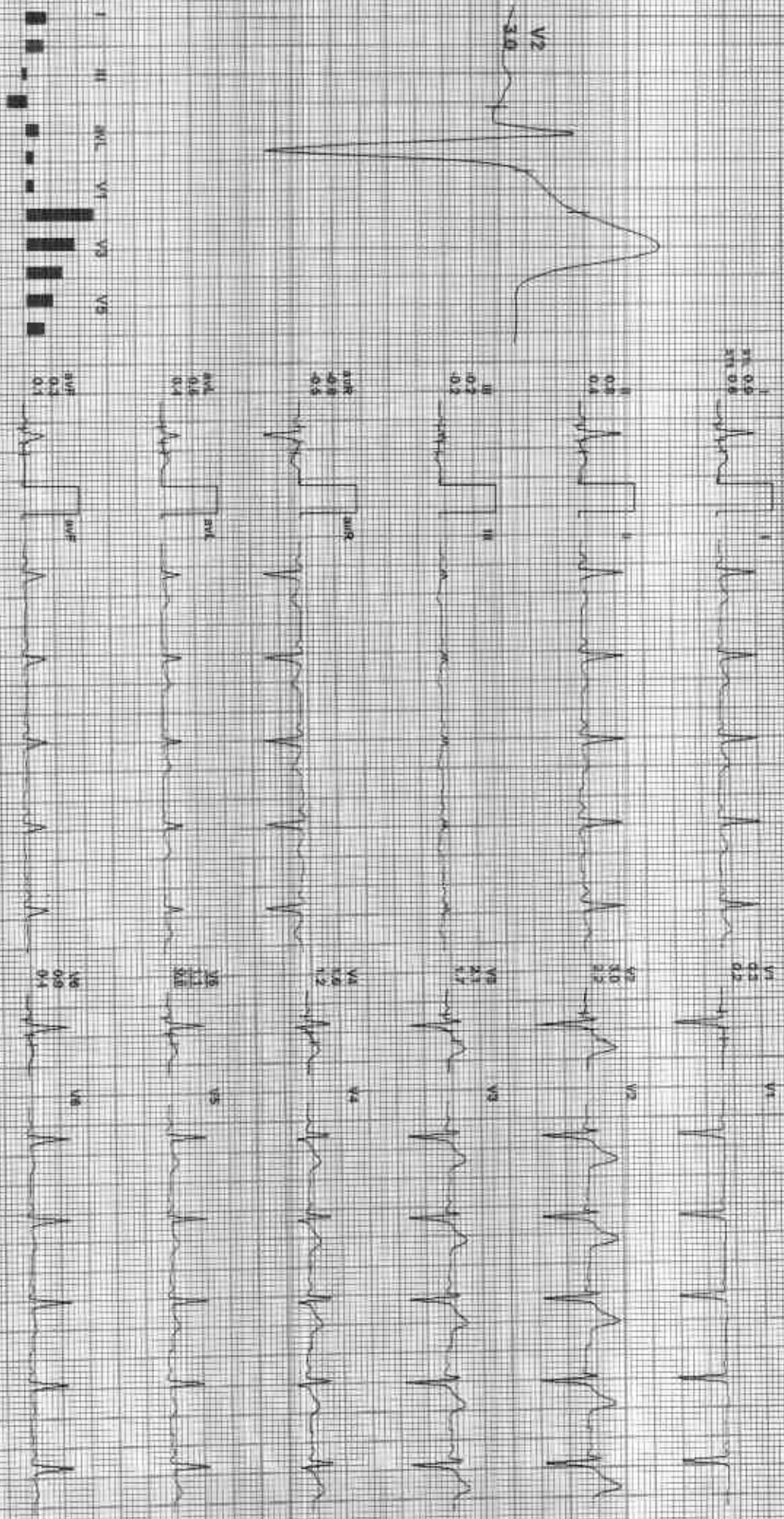

REMARKS:

ADY: GENIC-SPORT 2018/04/18/2018



212353 / SOUTRAB KUMAR MEENA / 31 YRS / M / 158 Cms / 69 Kg / HR : 93

Date: 25-Feb-2025 11:20:24 AM MR. S. 1.01 98 bpm 49% V1 PR HR: 120/80 mmHg Combined Mediane SLC-DIV Mouth Cav HF 0.05 HzLd 35 Hz

4X 160 mm Post U

ExTime: 00:00 0.0 rpsN 0.0%  
25 mm/Sec 1.0 Cm/mv

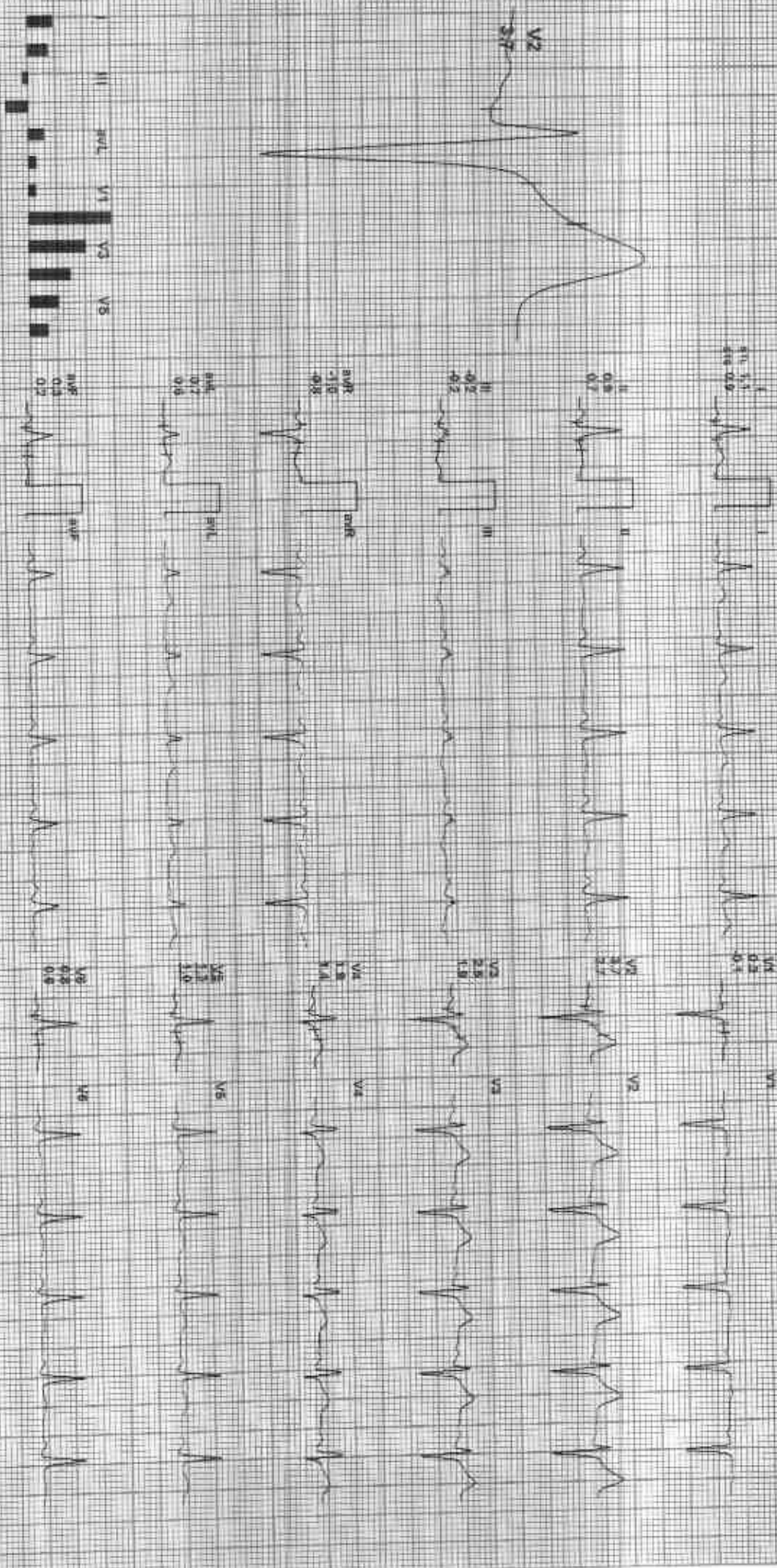

REMARKS

ADXLISE MITECG017251741162501

212353 / SOURAB KUMAR MEENA / 31 Yrs / M / 158 Cms / 69 Kg / HR: 88

Date: 25-Feb-2023 11:50:24 AM METS: 132/89 bpm 47% of THR HR: 120/88 mmHg Gender: not specified SLE: On Watch Div: HR 0:05:12.7 35 Hz

4X 30 min Post J

Filtering: 00:00 0.0min @ 0.0%  
25 mm/Sec 1.0 Cal/cm

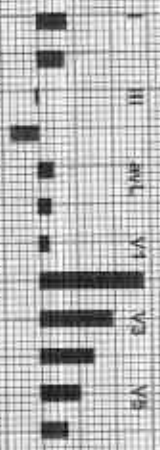
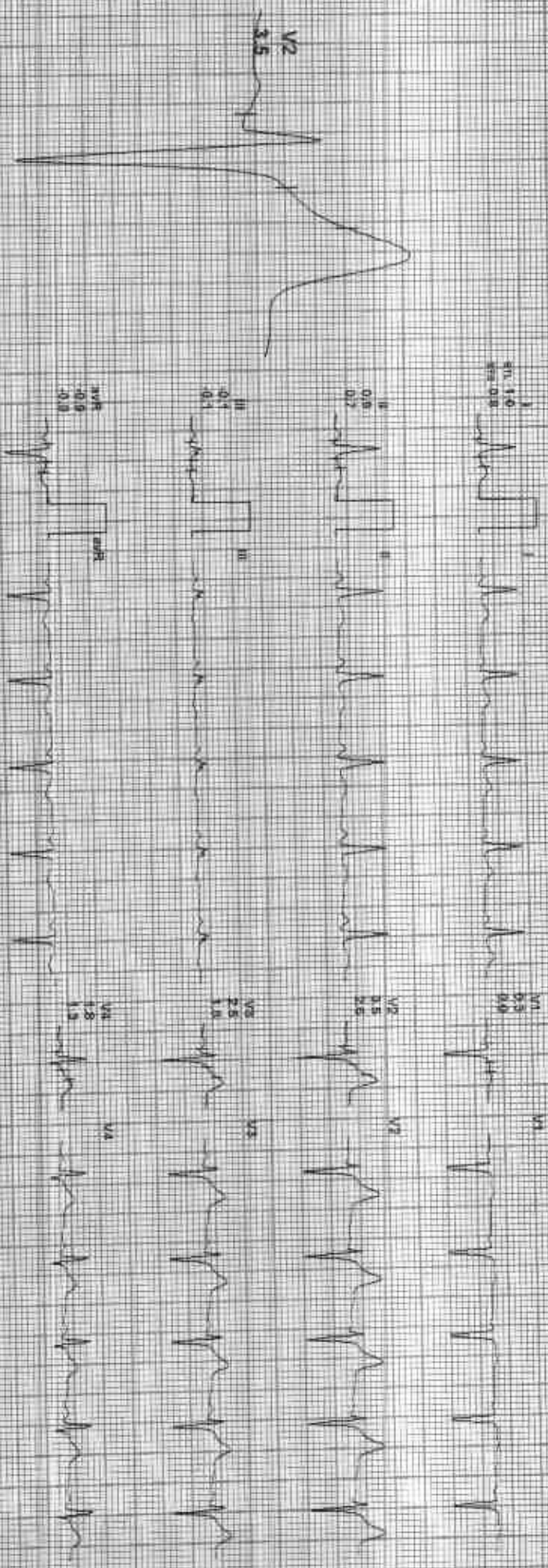

I 0.2  
II 0.2  
III 0.1  
aVR 0.05  
aVL 0.15  
aVF 0.15

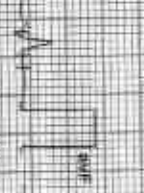

V1 0.2  
V2 0.2  
V3 0.2  
V4 0.2  
V5 0.2  
V6 0.2

REMARKS:

ADX GENUS 250 (12/2005) 12/12/01



Date: 28 Feb 2025 at 5:24 AM METS: 101 103 bpm 84% of THR BP: 120/80 mmHg ECG Modality: S1C On: Naeib: QW: HE: 105: HE: F: 30: 14

ECG time: 00:00 1.0 mV/10mm 0.20s  
Std lead Sec: 1.0 Cal: 1.0

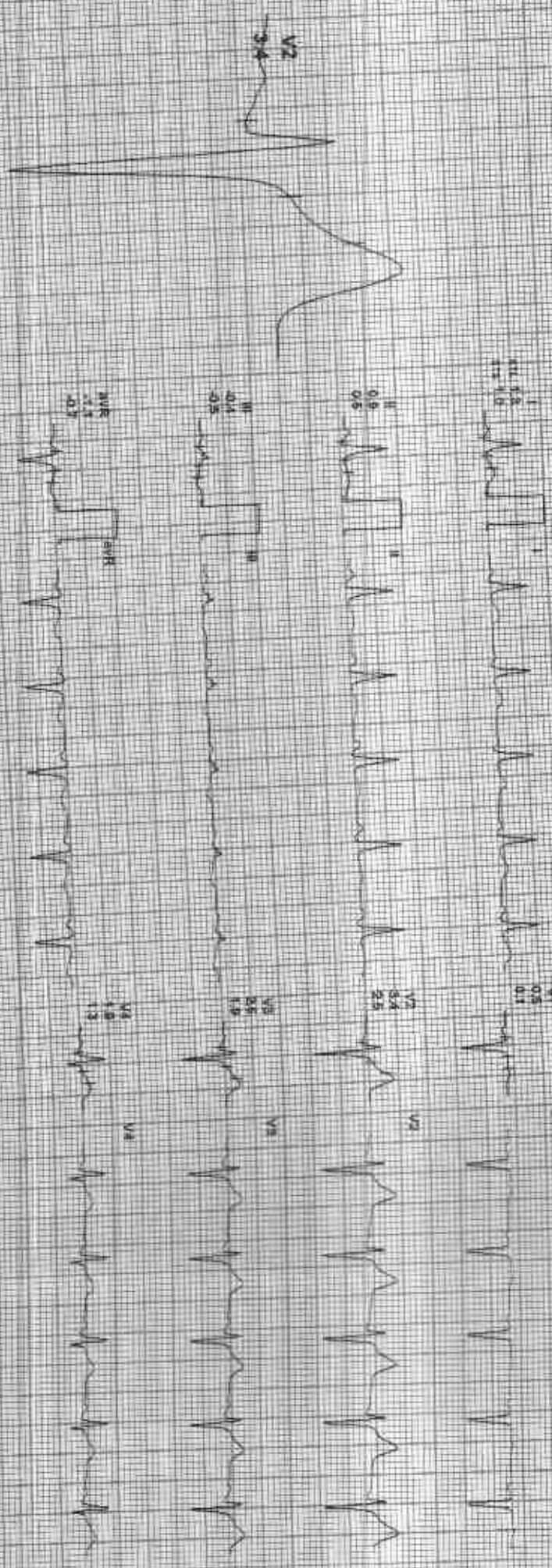

REMARKS: I aVR aVL V1 V2 V3 V4 V5 V6

AEX-GEAR-1590-120KRV1A-1000000

AC/101

212353 / SOURAB KUMAR MEENA / 31 Yrs / M / 158 Cms / 69 Kg / HR : 132

PATIENT: 29 FEB 2023 11:52:24 AM WETS: 47/ 92 TURN 20K of TRIP 9F- 130R/BB (M/M) EQUIPMENT: Medtronic SINCOR Model: DVI HF 0.05 Model: S5 1Hz  
4X 80 mS Paper J

STARTING: 08:50 4.7 mph 10.0V  
25 seconds 1.0 Cm/Div

V2 2.5

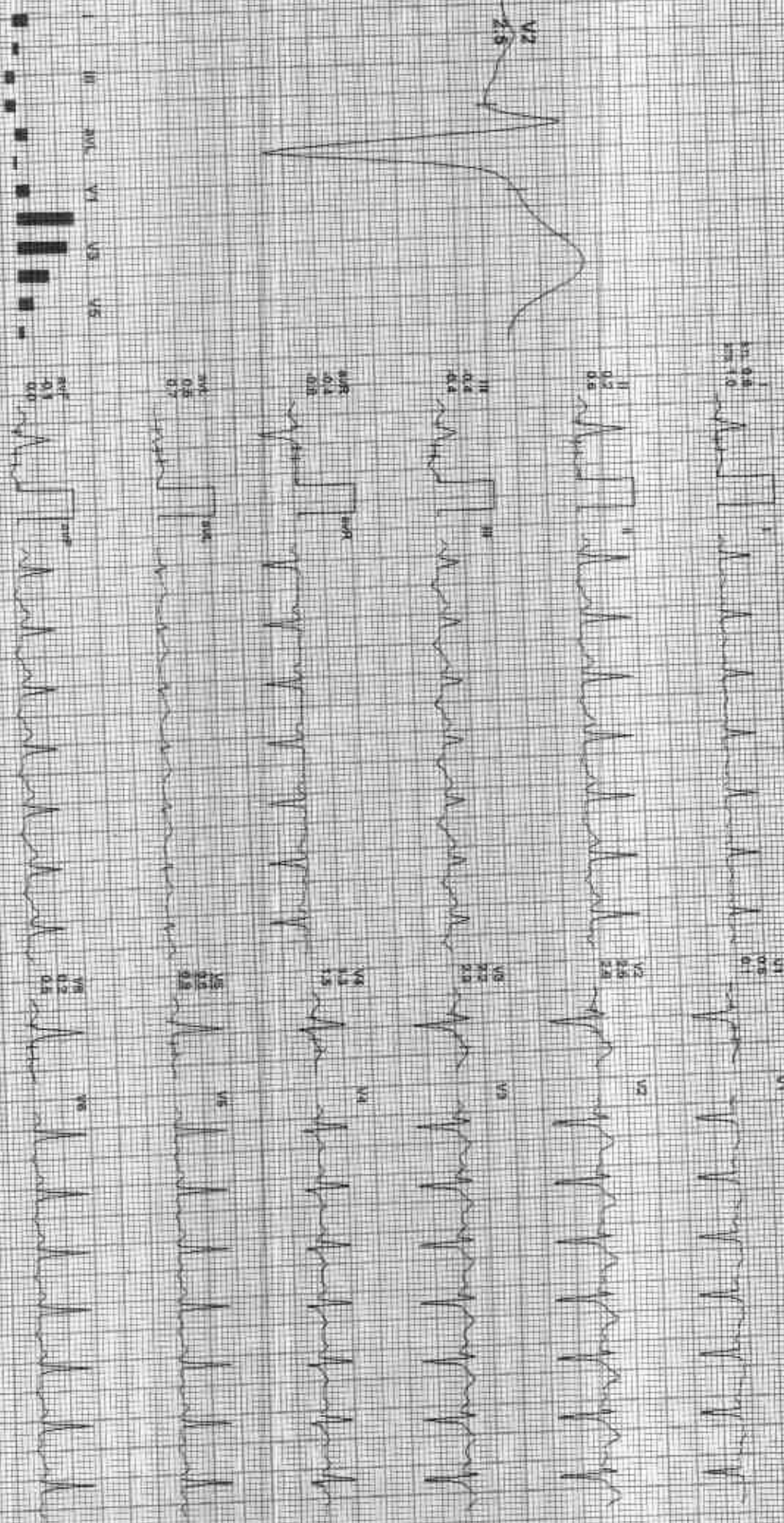

REMARKS:  
I II III aVR aVL aVF V1 V2 V3 V4 V5 V6

DATE: 29 FEB 2023 11:52:24 AM

Date: 26-Feb-2022 11:52:34 AM  
4X 60 sec Print

Wt: 82.5 kg, Ht: 158 cm, BSA: 1.97 m<sup>2</sup>, BP: 140/90 mmHg, Temp: 36.5°C, HR: 155 bpm, RR: 18 bpm, SpO<sub>2</sub>: 98%  
ECG: Sinus tachycardia, Normal ECG

ECG Time: 08:00 2.5 min  
25 mm/sec 1:0 cm/mV



REMARKS:

DR. S. SURESH K. 25/02/2022

BRUCE: Stage 2(3:00)  
X-1012

Patient Name: SOURAB KUMAR MEENA  
Age: 31 YRS  
Sex: M  
Weight: 69 Kg  
Height: 158 Cms  
HR: 187

ECG Date: 09-09-2023 11:02:24 AM  
ECG Time: 10:27:18.7  
ECG Rate: 99.142/100 mmHg  
ECG Voltage: 1.00 mV  
ECG Filter: 3.0 C/100V

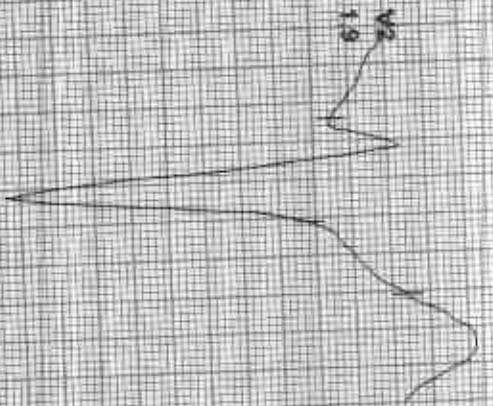

ECG Markers: I, II, III, aVR, aVL, aVF, V1, V2, V3, V4, V5, V6

ECG Date: 09-09-2023 11:02:24 AM

Date: 25 Feb 2023 11:02:25 AM METS: 19.3 190 bpm 100% of THR BFM: 42/90 mmHg Compens. Measure: BPC: 50/100/190 mmHg SpO2: 98%  
4X 50 m/s Paper

Rate: 98.05 117bpm 0.0%  
25 mm/sec 1.00 Cal/cmV

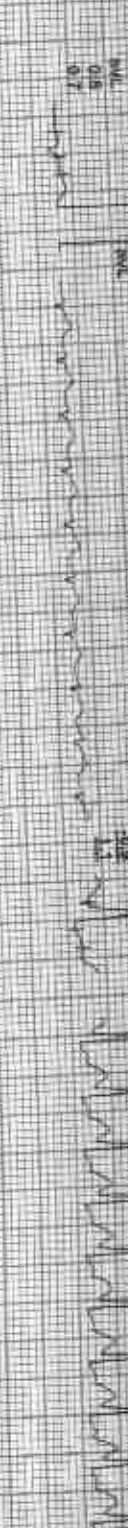
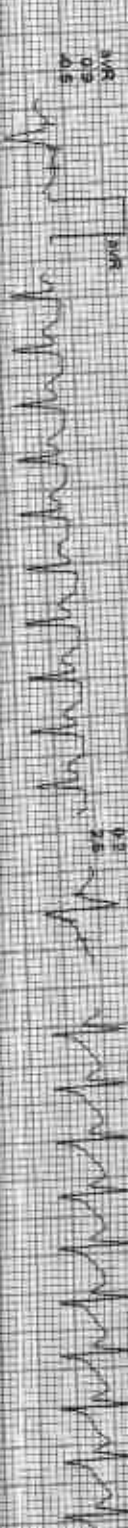
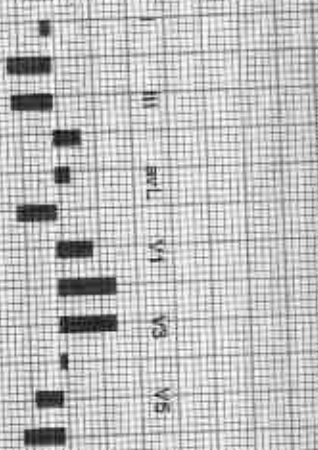
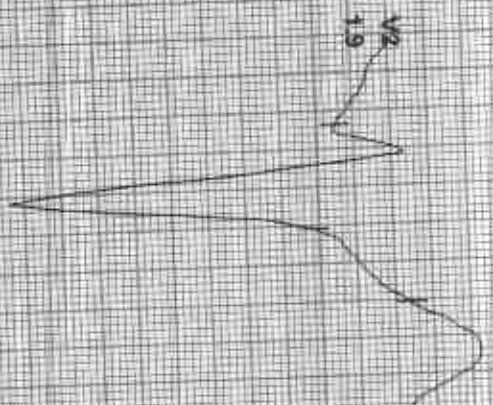

REMARKS

ADP: 05 FEB 2023 11:02:25 AM

GOOD HEALTH LAB

212353 / SOURAB KUMAR MEENA / 31 Yrs / M / 158 Cms / 69 Kg / HR 176

Date: 25-Feb-2023 11:52:24 AM WETS: 4.21 176 bpm 93% O2 Sat: 93 140/90 mmHg Contained Medians: SLD ON NADON 3MG 1HF 0.05 mg/24 HR 1mg

ECG: 09:04 11 mph 0.0%  
Sourab 16/09/2023

Recovery(1:00)

ACI ML

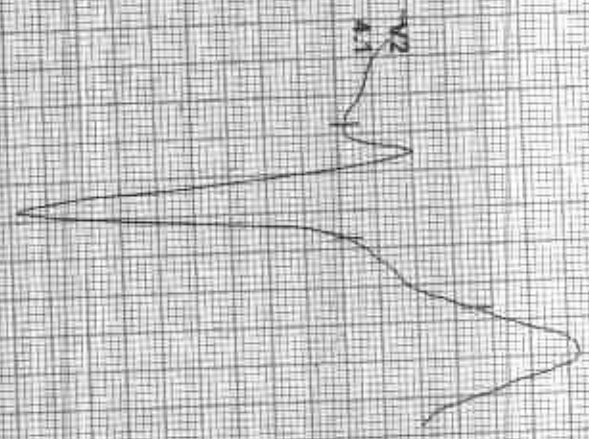

REMARKS:  
I II aVR aVL V1 V2 V3 V4 V5 V6

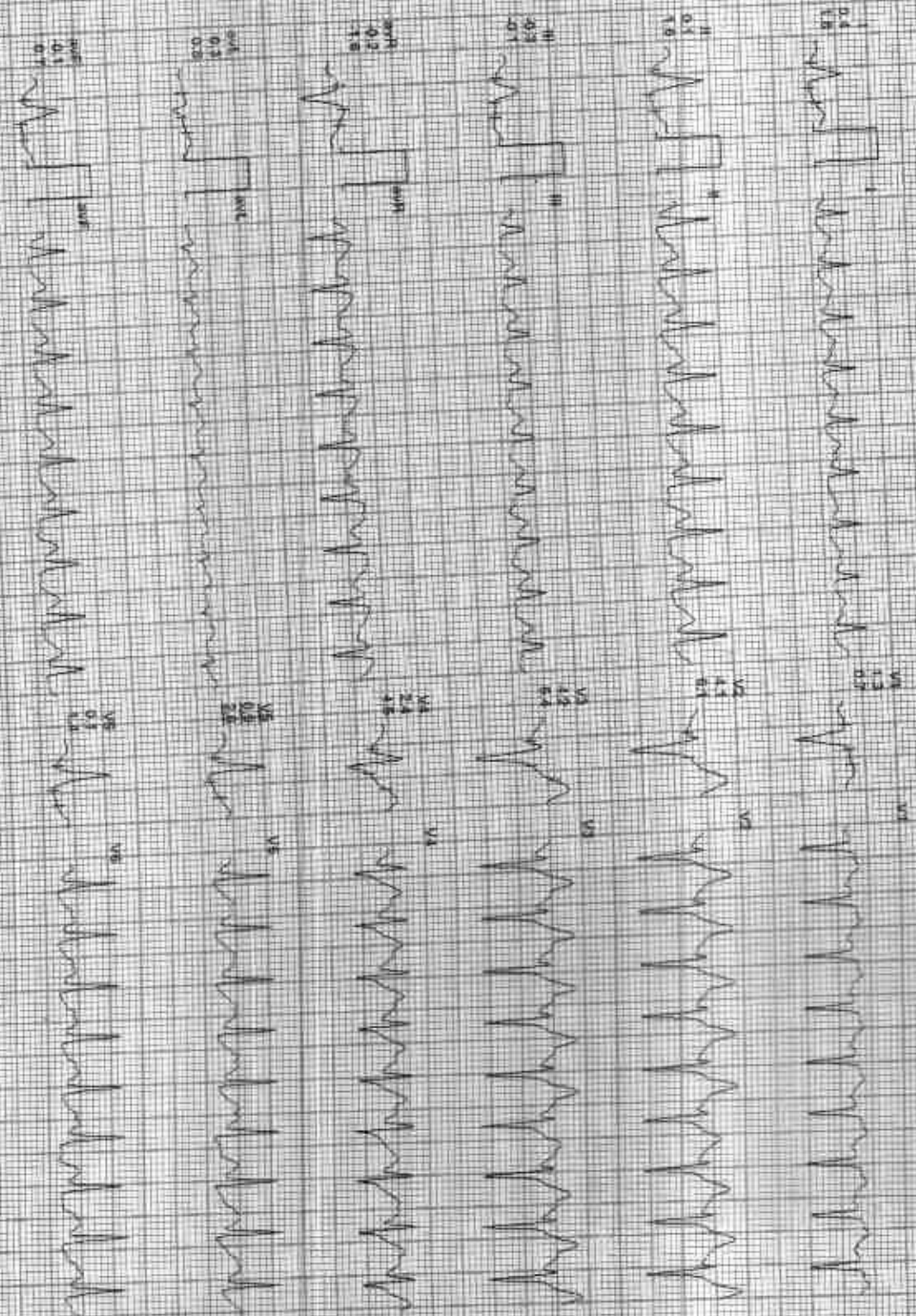

ADP: SEP 16:20:1259: PAVAN: 03/23

SRJ  
MPL

Date: 25-Feb-2023 11:32:24 AM METS: 1.01 138 BPM 73% OTHR BP: 138/88 mmHg CO2 Sat: 95% HR: 138  
4X 60 ms Post 1

ExTime: 09:04 9.0mch 4.0%  
35 min: 1.00 min

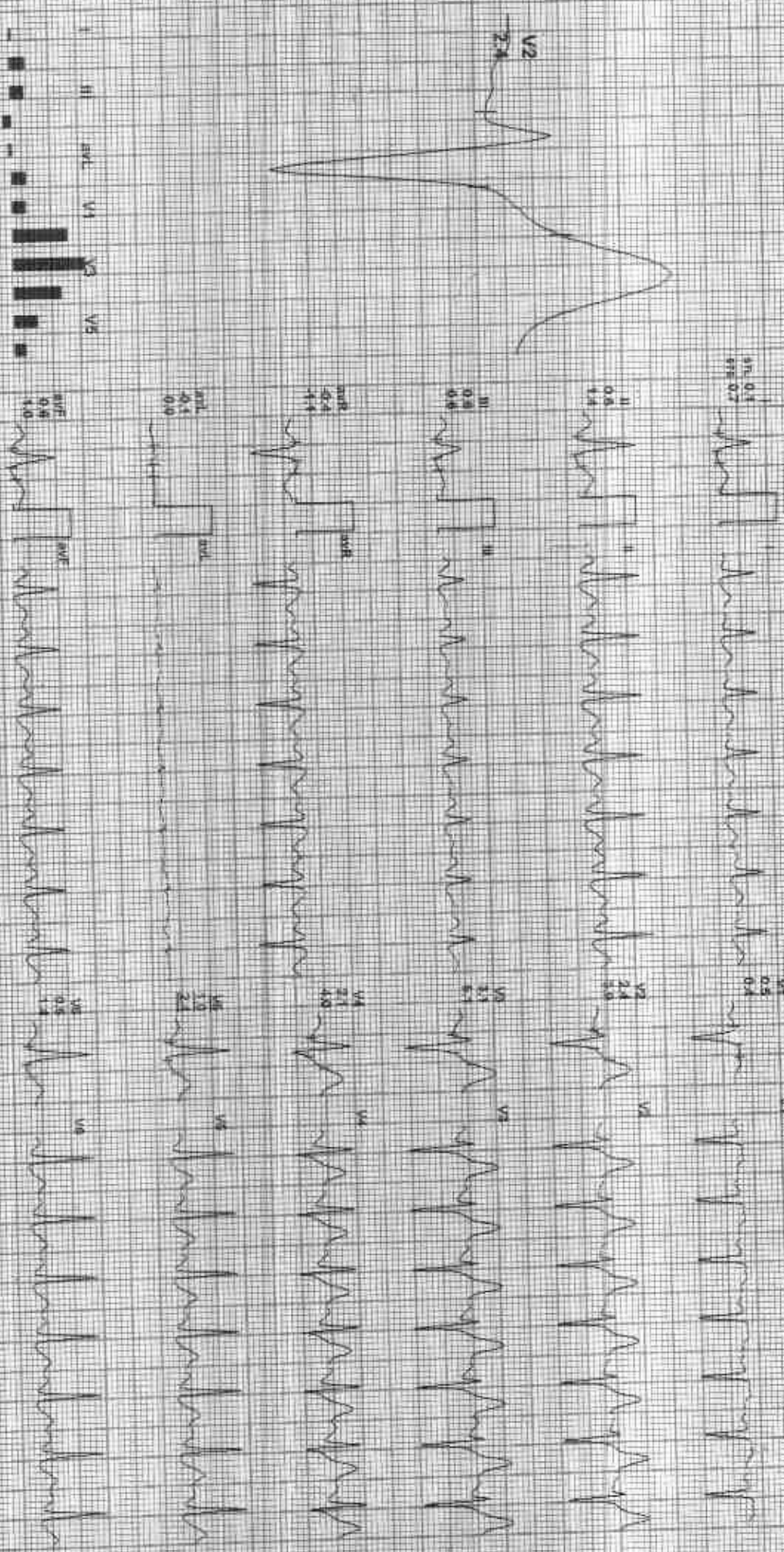

REMARKS

GOOD HEALTH LAB

GOOD HEALTH LAB

212353 / SOURAB KUMAR MEENA / 31 Yrs / M / 158 Cms / 69 Kg / HR : 121

Recovery(3:00)

ACIHL

Date: 26-Feb-2023 11:51:24 AM  
AX 10 pins Post 1

NETS: 1.0/1.21 from 64% of THF  
EIP: 134/88 mmHg  
Combined Modality ECG/SpO2/HR/RR/Temp  
HR: 0.06  
RR: 0.3

ESTIME: 09:04 0.0 mph 0.0%  
25 min/Sec 1.0 Cal/min



REMARKS:

INDEX: 02457000-3278144400000000



Date: 25-FEB-2023 11:52:24 AM WPTS: 11.01 125 (M) 57% (M) HR: 88-134 (B) mmHg Conduct: 144 (M) Ohm Dr: H-0551271F-25-14

Ex Time: 08:44 0.0 mph 0.0%  
25 min Sec 1.0 Crawl

AX 90 ms Post J

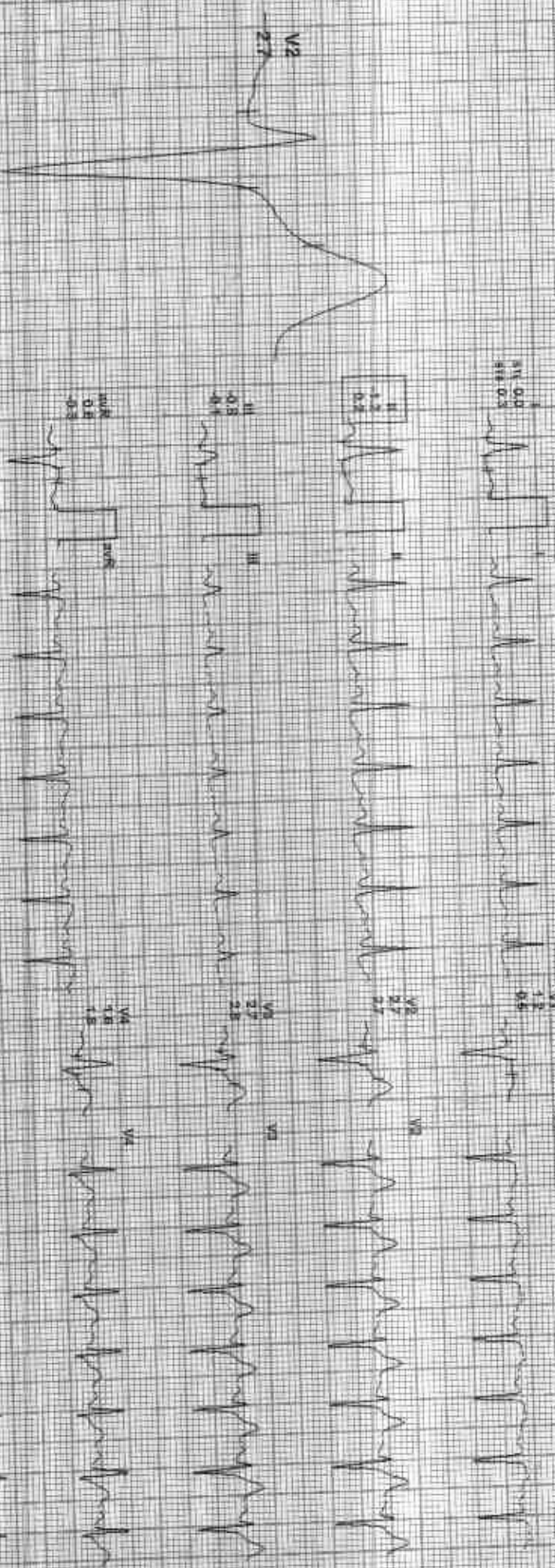

REMARKS

max lead: I (0.125) 255.00 mV

Date: 25-Feb-2023 11:50:24 AM METS: 1.0/125 bpm 66% of THF BP: 130/88 mmHg Catheter Medians: S1-C Ord No: 05-Heart-25-172

4X 80 ms Paper

Ex-time: 09:04 0.0 mph 0.0%  
Sensitivity: 1.0 Channel

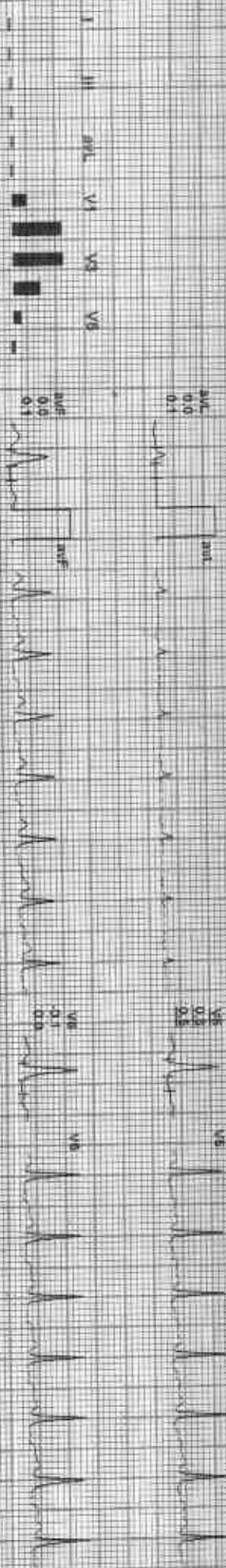
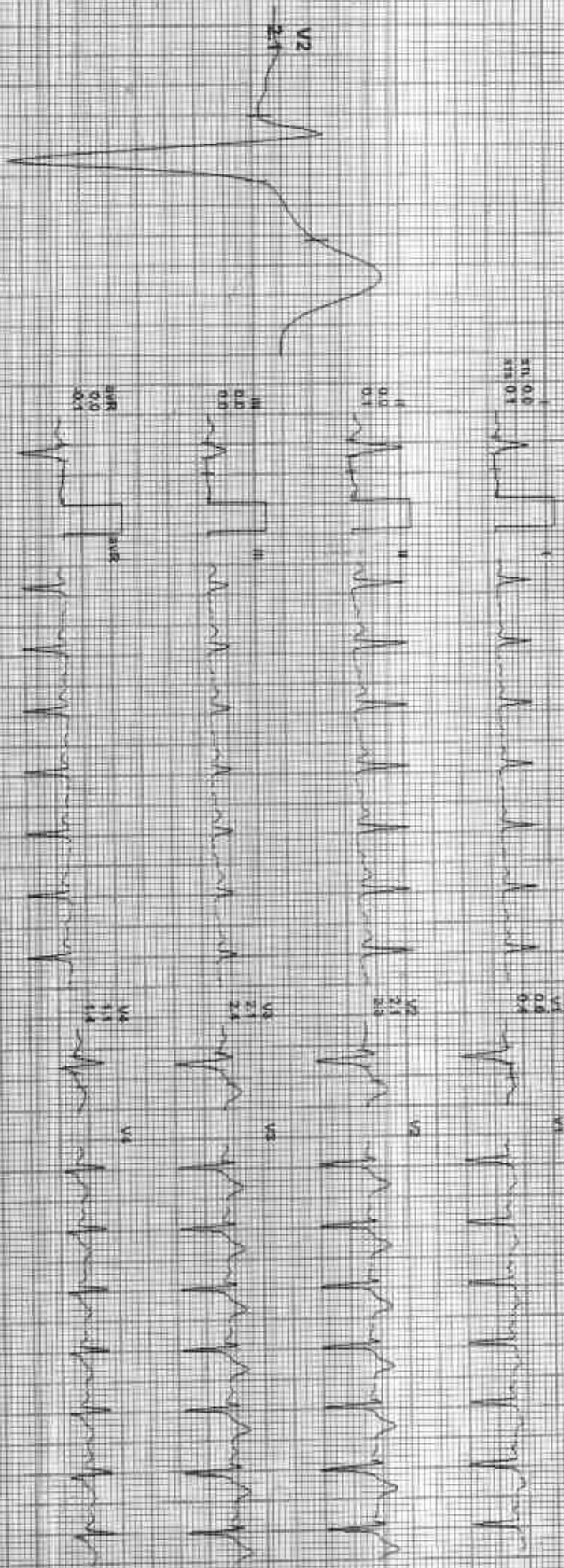

REMARKS: \_\_\_\_\_

ADP: DR. V. JESU RAJAN

212353 / SOURAB KUMAR MEENA / 31 Yrs / M / 158 Cms / 69 Kg / HR : 125

Date: 25-Feb-2023 11:52:24 AM METS: 1.0/ 125 bpm 86% ofTHR BP: 130/88 mmHg Combined Modians' SLC Ch/ Noch Ch/ HF 0.05 Hz/ LF 35 Hz

EXTime: 08:04 0.0 mph, 9.0%

AX

88mmHg PostV

25 min/Sec: 1.0 (min/ly)

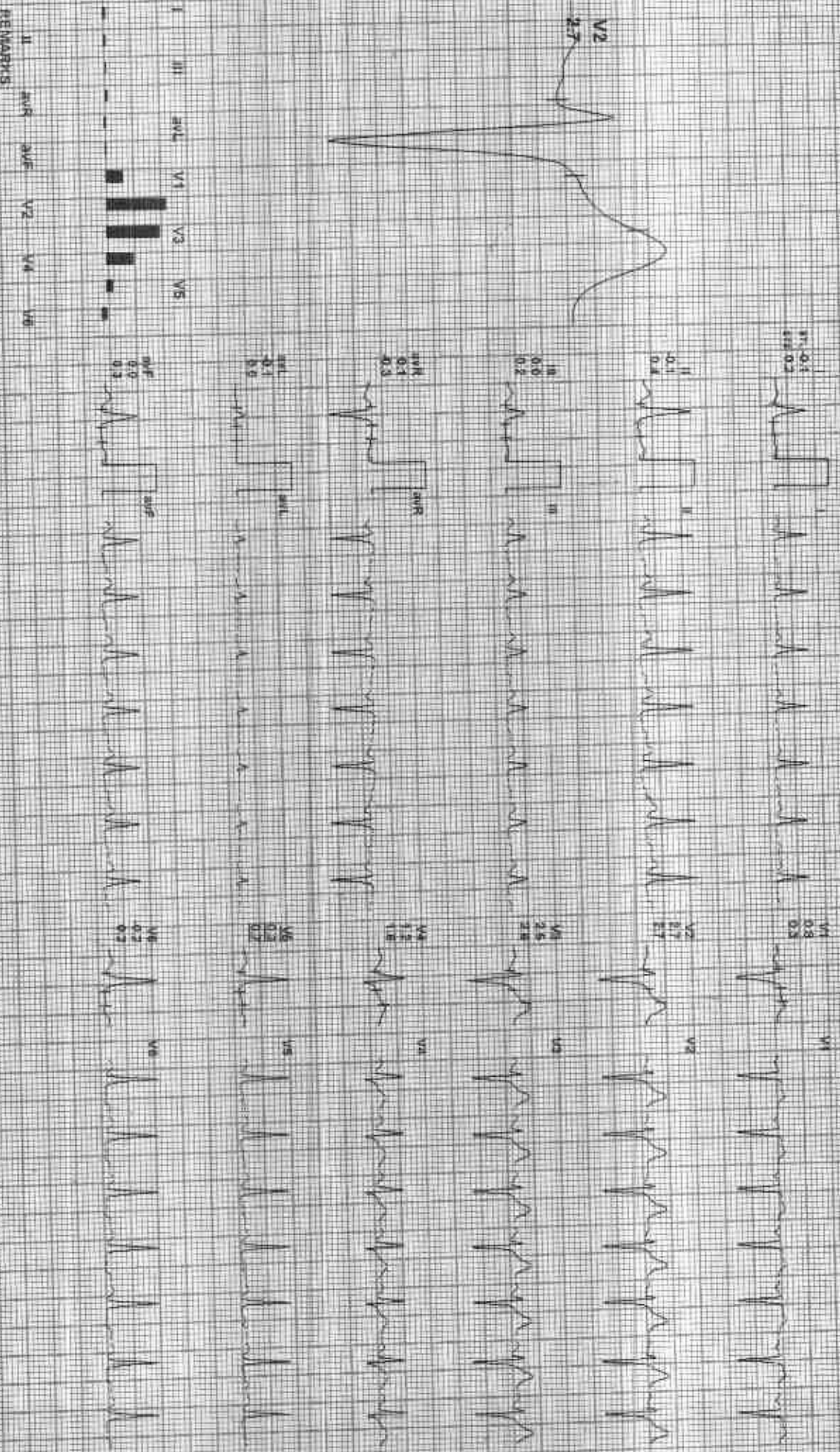

REMARKS:

(AUTO) GE-MC 1200-125 (5A) (temp) S



Date: 28-Feb-2023 11:52:24 AM

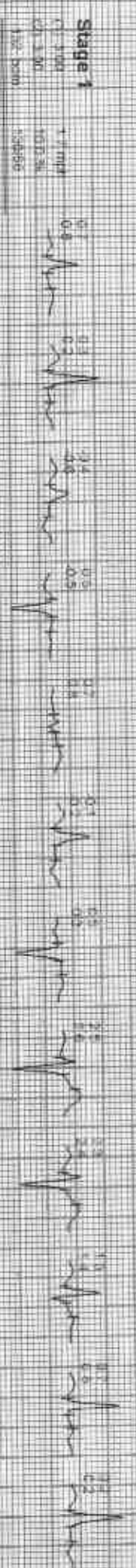
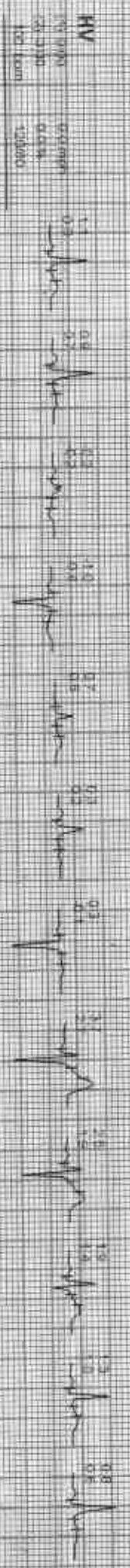

Date: 26 Feb 2024 13:59:54 AM

**Stage 2**  
 (1) 1.00 2.5 m/s  
 (2) 1.00 2.27 %  
 (3) 1.00 1.50 m/s

**Stage 3**  
 (1) 1.00 3.41 m/s  
 (2) 1.00 1.10 %  
 (3) 1.00 1.40 m/s

**PeakEX**  
 (1) 1.00 1.17 m/s  
 (2) 1.00 6.75 %  
 (3) 1.00 1.12 m/s

**Recovery**  
 (1) 1.00 1.17 m/s  
 (2) 1.00 7.05 %  
 (3) 1.00 1.12 m/s

**Recovery**  
 (1) 1.00 0.00 m/s  
 (2) 1.00 1.12 %  
 (3) 1.00 1.12 m/s

**Recovery**  
 (1) 1.00 1.17 m/s  
 (2) 1.00 6.75 %  
 (3) 1.00 1.12 m/s

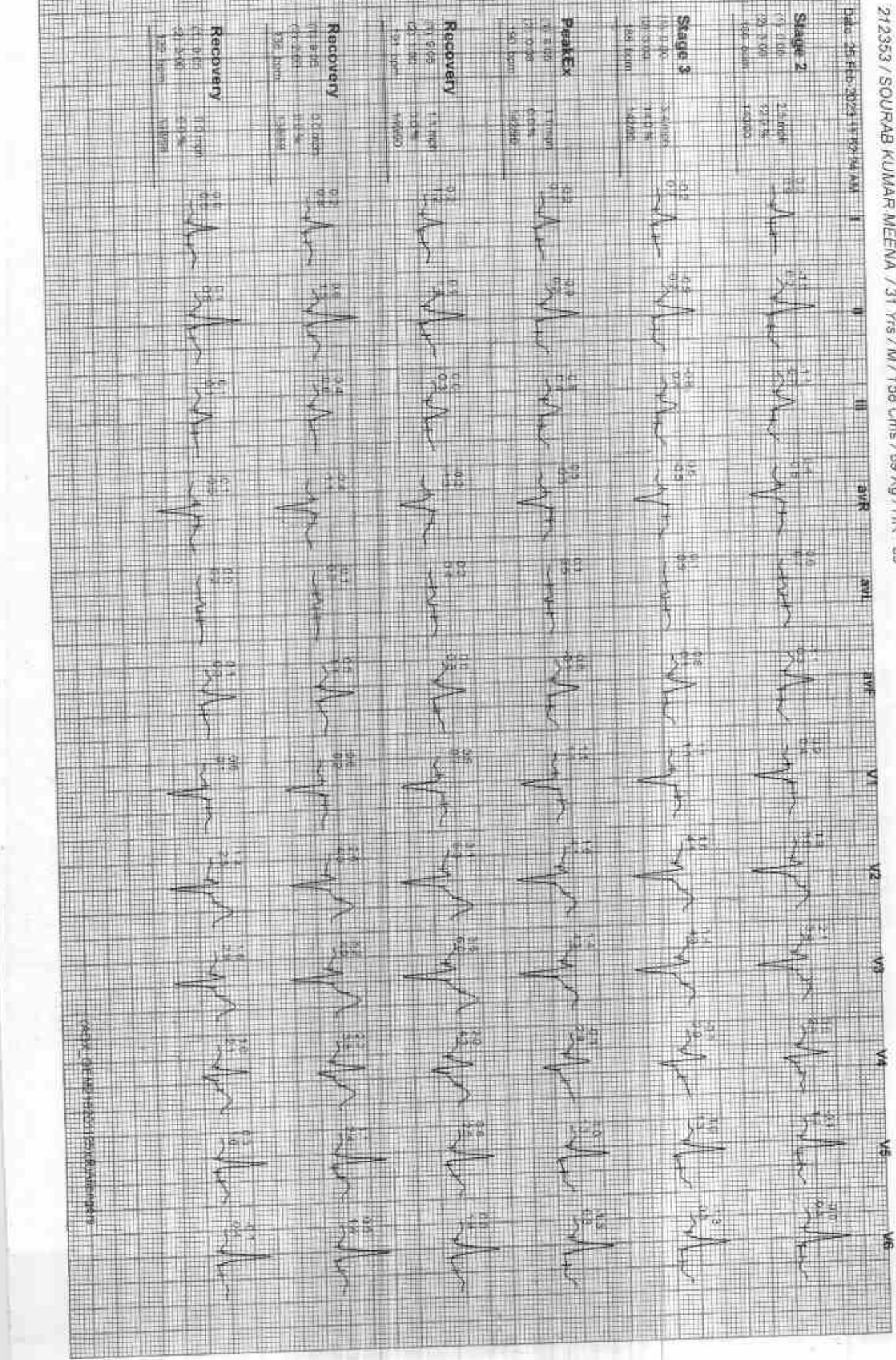

Average

ACI DL

**GOOD HEALTH LAB**

212353 / SOURAB KUMAR MEENA / 31 Yrs / M / 158 Cms / 69 Kg / HR 89

DATE: 27-Feb-2023 11:52:29 AM

**Recovery**  
 P1: 80ms  
 P2: 430ms  
 P3: 154ms

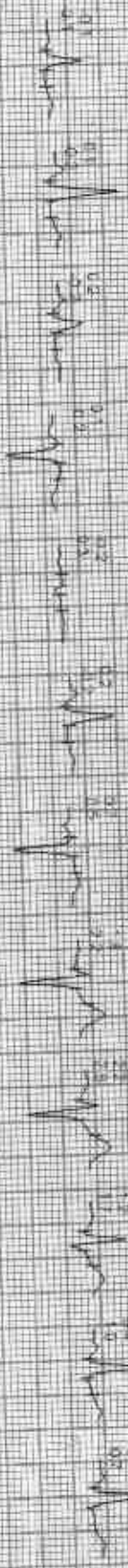

**Recovery**  
 P1: 80ms  
 P2: 430ms  
 P3: 154ms



**Recovery**  
 P1: 80ms  
 P2: 430ms  
 P3: 154ms



**Recovery**  
 P1: 80ms  
 P2: 430ms  
 P3: 154ms

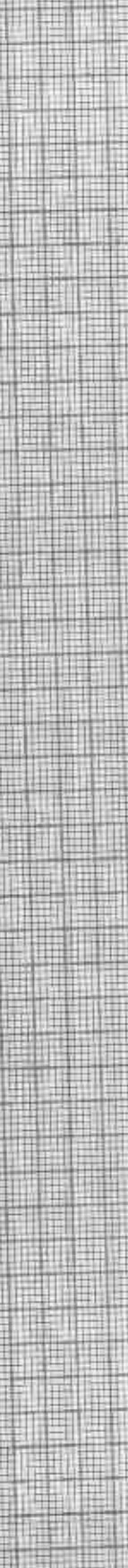

**Recovery**  
 P1: 80ms  
 P2: 430ms  
 P3: 154ms

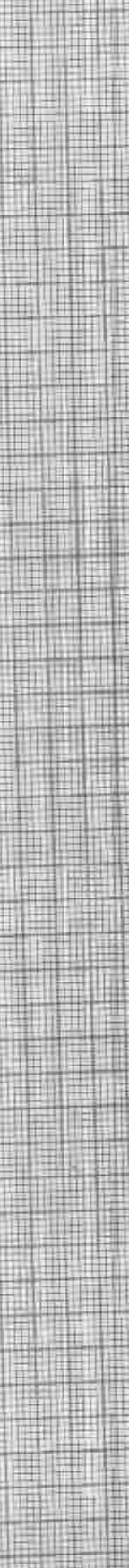

**Recovery**  
 P1: 80ms  
 P2: 430ms  
 P3: 154ms

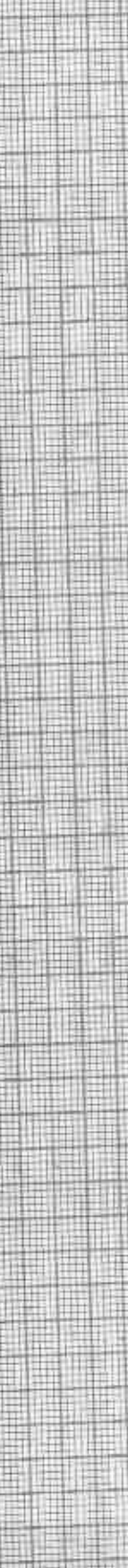

**Recovery**  
 P1: 80ms  
 P2: 430ms  
 P3: 154ms

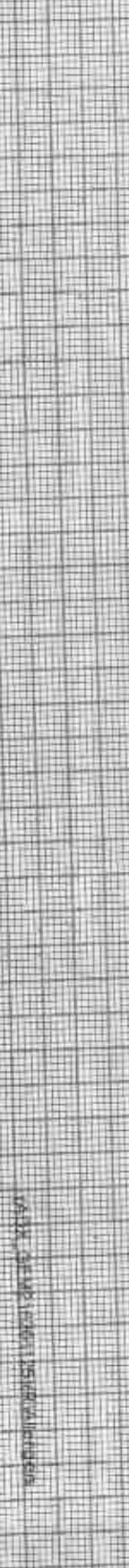

**Recovery**  
 P1: 80ms  
 P2: 430ms  
 P3: 154ms

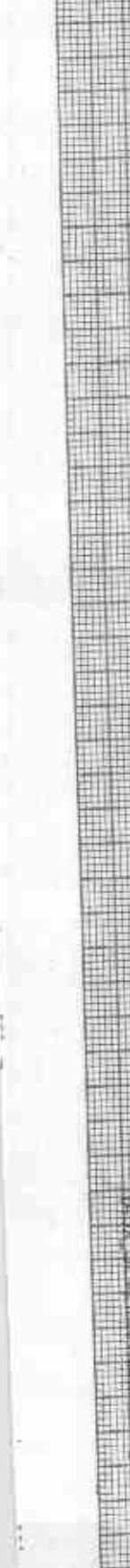

Average

HR 89

W3X\_02-WP-12011301000000000000



# GOOD HEALTH LAB

## RAMAKRISHNA HOSPITAL

(UNIT OF DR. L.K. BHARGAVA & SCMS HUF)



Patient Report			
Name:	SOURABH MEENA	PID:	20
Age :	29 Years	Gender:	Male
Dr. Name:	DR YASH	Sample Mode:	Whole Blood
		Sequence ID:	202302250005

Run Date: 25/02/2023

Printed ON: 25/02/2023 12:08:32 pm

Parameter	Result	Flags	Units	Limits
WBC	8.7		$\times 10^9 / \mu\text{L}$	4-10
LYMP#	1.2		$\times 10^3 / \mu\text{L}$	1-5
MID#	0.3		$\times 10^3 / \mu\text{L}$	0.1-1.5
GRAN#	7.2	H	$\times 10^3 / \mu\text{L}$	2-7
LYMP%	14.4	L	%	20-40
MID%	4.3		%	3-15
GRAN%	81.3	H	%	40-60
RBC	4.11	L	$\times 10^6 / \mu\text{L}$	4.5-5.5
HGB	11	L	g/dL	13-17
HCT	39.9	L	%	40.7-50.3
MCV	97		fL	83-103
MCH	26.7	L	pg	27-32
MCHC	27.5	L	g/dL	31.5-34.5
RDW-CV	14.5		%	11.6-15.4
RDW-SD	41		fL	39-46
PLT	215		$\times 10^3 / \mu\text{L}$	150-410
MPV	11.1		fL	5.9-12.3
PCT	0.238		%	0.22-0.44
PDW	15.9		%	8.3-25
PLCR	53	H	%	16.3-36.3
PLCC	113.9		$\times 10^3 / \mu\text{L}$	--

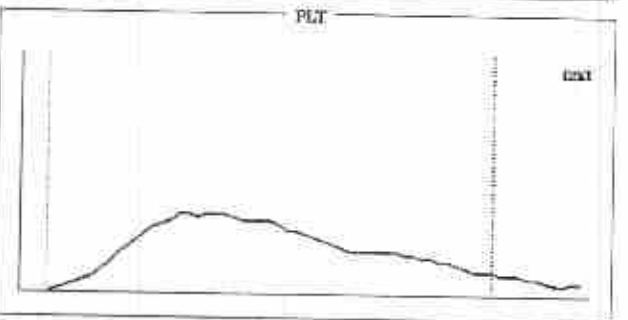
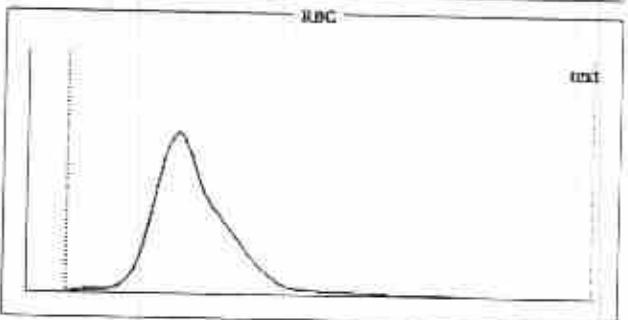
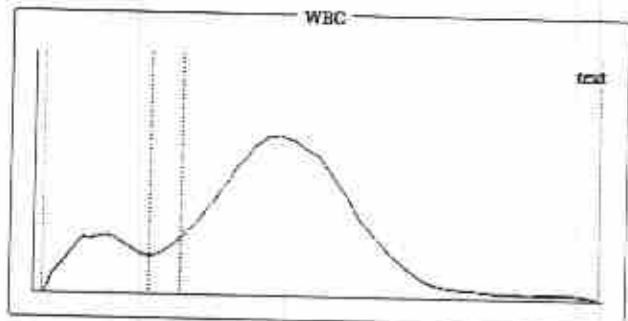

**Histogram Flags:**

?Monocytosis, ?Hypochromia, ?Granulocytosis, ?Normocytic Anemia, ?Shift to the left

**Comments:**

Signature of Technician

**Conditions of Reporting :**

We use best of the kits from international Market & the quality control is done by putting up Fresh standard/Control with each running.  
 The reported result are for information and for interpretation of the Referring Doctor only  
 Results of tests may vary from laboratory to laboratory and also in some parameters time to time for the same patient.  
 This report is not valid for any medico-legal purposes.  
 Result of card test are limited by time of Reading the card.

Dr. Preeti Pathak MD (Path.)  
 Reg. 24703/15880

Signature of Pathologist

257-A, Sheela Chaudhary Road, Talwandi, KOTA-5 (Raj.)

Tel 0744-3562955, Mob.: 9414227325, 9610209797 | E-mail : rxkota@gmail.com



# GOOD HEALTH LAB

## RAMAKRISHNA HOSPITAL

(UNIT OF DR. L.K. BHARGAVA & SONS HUF)



PATIENT'S NAME: SOURABH KUMAR MEENA

AGE/SEX : 31 Years/Male

LAB NO. : 0386

DATE : 25/02/2023

REF. BY : Dr. YASH BHARGAVA

### HAEMATOLOGY

Test Name	Test Results	Normal Range
ESR	5 MM in 1st hr.	0-20 MM in 1st hr.
<b>Blood Group Rh Factor</b>		
TEST	RESULT	
BLOOD GROUP	= B	
Rh FACTOR	= POSITIVE	

### BIO-CHEMISTRY

Test Name	Test Results	Normal Range
Blood Sugar Fasting	104.00 mg/dL	70.00-110.00 mg/dL
Blood Sugar Random	114.00 mg/dL	70.00-140.00 mg/dL
Aspartate-Aminotransferase (AST/SGOT)	44.00 IU/L	0.00-38.00 IU/L
Alanine-Aminotransferase (ALT/SGPT)	61.00 IU/L	0.00-40.00 IU/L
Serum for Gamma Glutamyl Transferase	30.00 U/L	9.00-52.00 U/L
Serum Alkaline Phosphatase	131.00 IU/L	0.00-270.00 IU/L
URIC ACID	4.5 mg/dl	2.3 - 6.1 (Female) 3.6 - 8.2 (Male)
Creatinine	0.72 mg/dL	0.70-1.30 mg/dL
BUN	18.00 mg/dL	15.00-45.00 mg/dL

Signature of Technician

#### Conditions of Reporting :

We use best of the kits from international Market & the quality control is done by putting up Fresh standard/Control with each running.  
The reported result are for information and for interpretation of the Referring Doctor only  
Results of tests may vary from laboratory to laboratory and also in some parameters time to time for the same patient.  
This report is not valid for any medico-legal purposes.  
Result of card test are limited by time of Reading the card.

257-A, Sheela Chaudhary Road, Talwandi, KOTA-5 (Raj.)

Tel 0744-3562955, Mob.: 9414227325, 9610209797 | E-mail : rxkota@gmail.com

Dr. Preeti Pathak  
Reg. No. 24703/15880

Dr. Preeti Pathak, MD. (Path.)  
Reg. 24703/15880

Signature of Pathologist





# GOOD HEALTH LAB

## RAMAKRISHNA HOSPITAL

(UNIT OF DR. L.K. BHARGAVA & SONS HUF)



PATIENT'S NAME: SOURABH KUMAR MEENA

AGE/SEX : 31 Years/Male

LAB NO. : 0386

DATE : 25/02/2023

REF. BY : Dr. YASH BHARGAVA

### BIO-CHEMISTRY

Test Name	Test Results	Normal Range	
<b>Serum Bilirubin</b>			
Test Interval	Test Value	Unit	Typical Reference
Total Bilirubin	0.60	mg/dL	0.0 - 1.0
Direct Bilirubin	0.10	mg/dL	0.0 - 0.25
Indirect Bilirubin	0.50	mg/dL	0.2 - 1.0

### ORGAN PANEL

#### Lipid Profile

TEST	TEST VALUE	UNIT	NORMAL VALUE
Serum Cholesterol	181.0	mg/dL	130-200 mg%
Triglyceride	103.0	mg/dL	Up to 150 mg%
HDL Cholesterol	42.0	mg/dL	30-70 mg%
LDL Cholesterol	120.0	mg/dL	Up to 150 mg%
VLDL Cholesterol	19.0	mg/dL	Up to 80 mg %
Total Cholesterol/HDL Ratio	4.30		0.0-4.97
LDL/HDL Cholesterol Ratio	2.85		0.0-3.55

Signature of Technician

#### Conditions of Reporting :

We use best of the kits from International Market & the quality control is done by putting up Fresh standard/Control with each running.  
The reported result are for information and for interpretation of the Referring Doctor only  
Results of tests may vary from laboratory to laboratory and also in some parameters time to time for the same patient.  
This report is not valid for any medico-legal purposes.  
Result of card test are limited by time of Reading the card

257-A, Sheela Chaudhary Road, Talwandi, KOTA-5 (Raj.)

Tel 0744-3562955, Mob.: 9414227325, 9610209797 | E-mail : rxkota@gmail.com

Dr. Preeti Pathak  
MD (Pathology)  
Reg. No. 24703/15880

Dr. Preeti Pathak, MD. (Path.)  
Reg. 24703/15880

Signature of Pathologist



# GOOD HEALTH LAB

## RAMAKRISHNA HOSPITAL

(UNIT OF DR. L.K. BHARGAVA & SONS HUP)



PATIENT'S NAME: SOURABH KUMAR MEENA

AGE/SEX : 31 Years/Male

LAB NO. : 0386

DATE : 25/02/2023

REF. BY : Dr. YASH BHARGAVA

### BIO-CHEMISTRY

Test Name	Test Results	Normal Range
<b>Serum Total Protein A/G Ratio</b>		
Total Proteins	7.40 g/dL	6.0-8.5
Albumin	4.30 g/dL	3.4-5.0
Globulin	3.10 g/dL	2.3-3.5
A/G Ratio	1.38:1	1.0-2.3

### OTHER

#### Glycosylated Hb (HbA1C)

TEST	VALUE	REFERENCE VALUE
HBA1C	5.5 %	Excellent Control < 5.5% Good Control : 5.5 to 7.00% Fair Control : 7.00 to 8.00% Poor Control : > 8.0 %

NOTE :-

HbA1C is done on the spot with the latest Nycocard Reader 2, a test based on spectral reflectance. The assay used here is boronate affinity. Remember, the HbA1C is not the same as the glucose level. It is far superior to the blood glucose reading & it gives an average reading for the past 8-12 weeks.

Signature of Technician

#### Conditions of Reporting :

We use best of the kits from international Market & the quality control is done by putting up Fresh standard/Control with each running. The reported result are for information and for interpretation of the Referring Doctor only. Results of tests may vary from laboratory to laboratory and also in some parameters time to time for the same patient. This report is not valid for any medico-legal purposes. Result of card test are limited by time of Reading the card.

257-A, Sheela Chaudhary Road, Talwandi, KOTA-5 (Raj.)

Tel 0744-3562955, Mob.: 9414227325, 9610209797 | E-mail : rxkota@gmail.com

Dr. Preeti Pathak  
Reg. No - 24703/15880

Dr. Preeti Pathak, MD. (Path.)  
Reg. 24703/15880

Signature of Pathologist



# GOOD HEALTH LAB

## RAMAKRISHNA HOSPITAL

(UNIT OF DR. L.K. BHARGAVA & SONS HUF)



PATIENT'S NAME: SOURABH KUMAR MEENA

AGE/SEX : 31 Years/Male

LAB NO. : 0386

DATE : 25/02/2023

REF. BY : Dr. YASH BHARGAVA

### CHEMILUMINECENCE BY CENTAUR CP

TEST	OBSERVED VALUE	NORMAL RANGE
Tri Iodothyronine (T3)	1.10 ng/ml	0.60-1.81 ng/ml
Total Thyronine (T4)	9.20 ug/dl	3.20-12.6 ug/dl
Thyroid Stimulating Hormone (TSH)	0.86 uIU/ml	Adults: 0.5 - 5.50 uIU/ml 1- 30 days : 0.52 - 16.00 1mo - 5yrs: 0.46 - 8.10 6 - 18 yrs : 0.36 - 6.00

#### SUMMARY:

T3 & T4 : Primary malfunction of the thyroid gland may result in excessive (hyper) or below normal (hypo) release of

----- T3 & T4. Disease in any portion of the thyroid - pituitary-hypothalamus system may influence the levels of

T3 & T4.

T4 levels are sensitive and superior indicator of hypothyroidism.

T3 levels better define hyperthyroidism, is an excellent indicator of the ability of thyroid to respond to both stimulatory and suppressive tests.

TSH : Circulating TSH levels are important in evaluating thyroid function. TSH is used in the differential diagnosis

----- of primary (thyroid) from secondary (pituitary) and tertiary (hypothalamus) hypothyroidism. In primary

hypothyroidism, TSH levels are elevated, while in secondary and tertiary hypothyroidism, TSH levels are low.

In primary hyperthyroidism, T3 & T4 levels are elevated and low or undetectable TSH.

Signature of Technician

#### Conditions of Reporting :

We use best of the kits from international Market & the quality control is done by putting up Fresh standard/Control with each running. The reported result are for information and for interpretation of the Referring Doctor only. Results of tests may vary from laboratory to laboratory and also in some parameters time to time for the same patient. This report is not valid for any medico-legal purposes. Result of card test are limited by time of Reading the card.

257-A, Sheela Chaudhary Road, Talwandi, KOTA-5 (Ra.)

Tel 0744-3562955, Mob.: 9414227325, 9610209797 | E-mail : rxkota@gmail.com

Dr. Preeti Pathak  
MD (Pathology)  
Reg. 24703/15880

Signature of Pathologist



# GOOD HEALTH LAB

## RAMAKRISHNA HOSPITAL

(UNIT OF DR. L.K. BHARGAVA & SONS HUF)



PATIENT'S NAME: SOURABH KUMAR MEENA

AGE/SEX : 31 Years/Male

LAB NO. : 0386

DATE : 25/02/2023

REF. BY : Dr. YASH BHARGAVA

### CLINICAL PATHOLOGY

#### Urine-Routine Examination

##### PHYSICAL & CHEMICAL

##### REFERENCE VALUE

Colour	: Pale Yellow	
Apperance	: Clear	Clear
Reaction (pH)	: 5.8	4.5 - 6.5
Sp. Gravity	: 1.018	1.000 - 1.035
Albumin	: Nil	Negative
Glucose	: Nil	Negative

##### MICROSCOPIC

RBC	: Absent	1-2 /HPF
WBC	: Absent	1-2 /HPF
Epit.Cells	: Absent	1-2 /HPF
Crystals	: Nil	
Cast	: Nil	
Other	: Nil	

Signature of Technician

#### Conditions of Reporting :

We use best of the kits from International Market & the quality control is done by putting up Fresh standard/Control with each running.  
The reported result are for information and for interpretation of the Referring Doctor only  
Results of tests may vary from laboratory to laboratory and also in some parameters time to time for the same patient.  
This report is not valid for any medico-legal purposes.  
Result of card test are limited by time of Reading the card.

257-A, Sheela Chaudhary Road, Talwandi, KOTA-5 (Raj.)

Tel 0744-3562955, Mob.: 9414227325, 9610209797 | E-mail : rxkota@gmail.com

Dr. Preeti Pathak  
Reg. No. 24703/15880

Dr. Preeti Pathak, MD. (Path.)  
Reg. 24703/15880

Signature of Pathologist



# GOOD HEALTH LAB

## RAMAKRISHNA HOSPITAL

(UNIT OF DR. L.K. BHARGAVA & SONS HUF)



PATIENT'S NAME: SOURABH KUMAR MEENA

AGE/SEX : 31 Years/Male

LAB NO. : 0386

DATE : 25/02/2023

REF. BY : Dr. YASH BHARGAVA

### RADIO-DIAGNOSIS

#### X-RAY CHEST PA VIEW

1. Both the lung fields are clear. Bronchovascular markings are within normal limits.
2. Both the hilar shadows are of normal size and shape, density.
3. Heart shadows appears central, normal in size and shape.
4. Trachea is in midline.
5. Both the domes of diaphragm are clear and sharp.
6. Both the C.P. angles are clear.
7. Bony cage and soft tissue shadows are normal.

IMPRESSION : Normal chest radiograph.

=====

*Jyoti*  
M.S.S., D.M.B.

Signature of Technician

#### Conditions of Reporting :

We use best of the kits from international Market & the quality control is done by putting up Fresh standard/Control with each running. The reported result are for information and for interpretation of the Referring Doctor only. Results of tests may vary from laboratory to laboratory and also in some parameters time to time for the same patient. This report is not valid for any medico-legal purposes. Result of card test are limited by time of Reading the card.

257-A, Sheela Chaudhary Road, Talwandi, KOTA-5 (Raj.)

Tel 0744-3562955, Mob.: 9414227325, 9610209797 | E-mail : rxkota@gmail.com

Dr. Preeti Pathak, MD. (Path.)  
Reg. 24703/15880

Signature of Pathologist



# GOOD HEALTH LAB RAMAKRISHNA HOSPITAL

(UNIT OF DR. L.K. BHARGAVA & SONS HUF)



PATIENT'S NAME: SOURABH KUMAR MEENA

AGE/SEX : 31 Years/Male

LAB NO. : 0386

DATE : 25/02/2023

REF. BY : Dr. YASH BHARGAVA

## ULTRA SONOGRAPHY

### SONOGRAPHY FOR WHOLE ABDOMEN

**LIVER:** Appear normal in size, Non-tender with smooth & regular contour. Parenchymal echopattern appears echogenic. The IHBR & hepatic vein radicals are not dilated. No evidence of focal echopoor / echogenic lesion. Portal vein diameter is normal 10 mm. CBD diameter normal 03 mm.

**GALL BLADDER:** Gall bladder is physiologically distended & normal in size, shape & contour. Walls are smooth & regular with normal thickness. There is no evidence of cholelithiasis. The Murphy's sign is negative.

**PANCREAS:** Normal in size, shape, contour. There is no evidence of focal lesion. Pancreatic duct is not dilated. Pancreatic substance show homogeneous parenchymal echopattern. Paraortic lymph nodes & SMA appear normal.

**SPLEEN:** Normal in size & echopattern. Vessels seen in splenic hilum are not dilated.

**KIDNEYS:** Appear normal in size, shape, position, contour, cortical echogenicity & pelvicalyceal system. The corticomedullary demarkation is fair & ratio appears normal. There is no evidence of hydronephrosis, Nephrolithiasis.

Size right kidney 101 mm. X 77 mm.

Size left kidney 102 mm. X 79 mm.

Signature of Technician

### Conditions of Reporting :

We use best of the kits from international Market & the quality control is done by putting up Fresh standard/Control with each running. The reported result are for information and for interpretation of the Referring Doctor only. Results of tests may vary from laboratory to laboratory and also in some parameters time to time for the same patient. This report is not valid for any medico-legal purposes. Result of card test are limited by time of Reading the card.

257-A, Sheela Chaudhary Road, Talwandi, KOTA-5 (Ra.)

Tel 0744-3562955, Mob.: 9414227325, 9610209797 | E-mail : rxkota@gmail.com

Dr. Preeti Pathak, MD. (Path.)  
Reg. 24703/15880

Signature of Pathologist



# GOOD HEALTH LAB

## RAMAKRISHNA HOSPITAL

(UNIT OF DR. L.K. BHARGAVA & SONS HUF)



PATIENT'S NAME: SOURABH KUMAR MEENA

AGE/SEX : 31 Years/Male

LAB NO. : 0386

DATE : 25/02/2023

REF. BY : Dr. YASH BHARGAVA

URI,BLADDER:Bladder walls are smooth & normal in thickness. There is No evidence of mass / stone in the lumen. Bladder capacity appears normal & postvoid Residual volume not significant.

PROSTATE: Normal in shape, contour & parenchymal echogenicity. Its capsule is intact and there is no evidence of focal lesion. Size 23 X 26 X 23 mm. Volume 11 gms.

SPECIFIC: No evidence of retroperitoneal mass/free fluid in peritoneal cavity.

IMPRESSION: Ultrasonographic findings are s/o of fatty liver

*M. Preeti*  
डॉ. मीनिका भार्गव  
एन.टी.के.ए. एम.डी.  
रामकृष्ण होस्पिटल  
रजि. नं. 006311/22544

Signature of Technician

### Conditions of Reporting :

We use best of the kits from international Market & the quality control is done by putting up Fresh standard/Control with each running.  
The reported result are for information and for interpretation of the Referring Doctor only  
Results of tests may vary from laboratory to laboratory and also in some parameters time to time for the same patient.  
This report is not valid for any medico-legal purposes.  
Result of card test are limited by time of Reading the card.

257-A, Sheela Chaudhary Road, Talwandi, KOTA-5 (Ra.)

Tel 0744-3562955, Mob.: 9414227325, 9610209797 | E-mail : rxkota@gmail.com

Dr. Preeti Pathak, MD. (Path.)  
Reg. 24703/15880

Signature of Pathologist

