

**CONCLUSION OF HEALTH CHECKUP**

ECU Number : 6252

Age : 28

Weight : 60

Date : 06/10/2023

MR Number : 23216142

Sex : Female

Ideal Weight : 61

Patient Name: SHIVANI MISHRA

Height : 163

BMI : 22.58

Dr. Manish Mittal

Internal Medicine

Note : General Physical Examination & routine Investigations included in the Health Checkup have certain limitations and may not be able to detect all the latent and asymptomatic diseases.

ECU Number : 6252

Age : 28

Weight : 60

Date : 06/10/2023

MR Number : 23216142

Sex : Female

Ideal Weight : 61

Patient Name: SHIVANI MISHRA

Height : 163

BMI : 22.58

Past H/O : NO P/H/O ANY MAJOR ILLNESS

Present H/O : NO MEDICAL COMPLAIN AT PRESENT

Family H/O : NO F/H/O ANY MAJOR ILLNESS

Habits : NO HABITS

Gen.Exam. : G.C.GOOD

B.P : -

Pulse : -

Others : -

C.V.S : NAD

R.S. : NAD

Abdomen : NP

Spleen : NP

Skin : NAD

C.N.S : NAD

Advice :



# BHAILAL AMIN GENERAL HOSPITAL

ESTD. 1964



ECU Number : 6252  
Age : 28  
Weight : 60  
Date : 06/10/2023

MR Number : 23216142  
Sex : Female  
Ideal Weight : 61

Patient Name: SHIVANI MISHRA  
Height : 163  
BMI : 22.58

Ophthalmic Check Up :	Right	Left
Ext Exam		NIL
Vision Without Glasses	6/6	6/6
Vision With Glasses	N.6	N.6
Final Correction	.	.
Fundus	NORMAL	
Colour Vision	NORMAL	
Advice	NIL	

#### Orthopaedic Check Up :

Ortho Consultation

Ortho Advice

#### ENT Check Up :

Ear

Nose

Throat

Hearing Test

ENT Advice

#### General Surgery Check Up :

General Surgery

Abdominal Lump

Hernia

External Genitals

PVR

Proctoscopy

Any Other

Surgical Advice





# BHAILAL AMIN GENERAL HOSPITAL

ESTD. 1964



ECU Number : 6252

Age : 28

Weight : 60

Date : 06/10/2023

MR Number : 23216142

Sex : Female

Ideal Weight : 61

Patient Name: SHIVANI MISHRA

Height : 163

BMI : 22.58

## Gynaec Check Up :

OBSTETRIC HISTORY

MENSTRUAL HISTORY

PRESENT MENSTRUAL CYCLE

PAST MENSTRUAL CYCLE

CHIEF COMPLAINTS

7A

PS

PV

BREAST EXAMINATION RIGHT

BREAST EXAMINATION LEFT

PAPSMEAR

BMD

MAMMOGRAPHY

ADVICE





Patient Name : Mrs. SHIVANI MISHRA  
 Gender / Age : Female / 28 Years 1 Months 21 Days  
 MR No / Bill No. : 23216142 / 242029823  
 Consultant : Dr. Manish Mittal  
 Location : OPD

Type : OPD  
 Request No. : 164572  
 Request Date : 06/10/2023 08:37 AM  
 Collection Date : 06/10/2023 08:53 AM  
 Approval Date : 06/10/2023 02:38 PM

**CBC + ESR**

Test	Result	Units	Biological Ref. Range
<b>Haemoglobin.</b>			
Haemoglobin	13.2	gm/dL	12 - 15
Red Blood Cell Count (T-RBC)	<b>5.38</b>	mill/cmm	3.8 - 4.8
Hematocrit (HCT)	42.1	%	36 - 46
Mean Corpuscular Volume (MCV)	<b>78.3</b>	fl	83 - 101
Mean Corpuscular Haemoglobin (MCH)	<b>24.5</b>	pg	27 - 32
MCH Concentration (MCHC)	<b>31.4</b>	%	31.5 - 34.5
Red Cell Distribution Width (RDW-CV)	13.0	%	11.6 - 14
Red Cell Distribution Width (RDW-SD)	<b>37.2</b>	fl	39 - 46
<b>Total Leucocyte Count (TLC)</b>			
Total Leucocyte Count (TLC)	7.26	thou/cmm	4 - 10
<b>Differential Leucocyte Count</b>			
Polymorphs	63	%	40 - 80
Lymphocytes	33	%	20 - 40
Eosinophils	01	%	1 - 6
Monocytes	03	%	2 - 10
Basophils	00	%	0 - 2
Polymorphs (Abs. Value)	4.52	thou/cmm	2 - 7
Lymphocytes (Abs. Value)	2.37	thou/cmm	1 - 3
Eosinophils (Abs. Value)	<b>0.05</b>	thou/cmm	0.2 - 0.5
Monocytes (Abs. Value)	0.27	thou/cmm	0.2 - 1
Basophils (Abs. Value)	0.05	thou/cmm	0.02 - 0.1
Immature Granulocytes	0.0	%	1 - 3 : Borderline > 3 : Significant
<b>Platelet Count</b>			
Platelet Count	<b>418</b>	thou/cmm	150 - 410
Remarks	This is counter generated CBC Report, smear review is not done		
ESR	6	mm/1 hr	0 - 12

Test Results are dependent on a number of variables & technical limitations. Hence, it is advised to correlate with clinical findings and other related investigations before any firm opinion is made. Repeat / retest may be requested.

365 Days / 24 Hours Laboratory Services

Home Collection Facility Available  
(Mon To Sat 8:00 am to 5:00 pm)



BHAILAL AMIN  
GENERAL HOSPITAL

📍 Bhaial Amin Marg, Gorwa, Vadodara, Gujarat 390003.

🌐 www.baghospital.com | ☎ : 080 69 70 70 70 | Follow us : 📱 📺

DEPARTMENT OF LABORATORY MEDICINE

Patient Name : Mrs. SHIVANI MISHRA  
Gender / Age : Female / 28 Years 1 Months 21 Days  
MR No / Bill No. : 23216142 / 242029823  
Consultant : Dr. Manish Mittal  
Location : OPD

Type : OPD  
Request No. : 164572  
Request Date : 06/10/2023 08:37 AM  
Collection Date : 06/10/2023 08:53 AM  
Approval Date : 06/10/2023 02:38 PM

**CBC + ESR**

Immature Granulocyte (IG) count is a useful early marker of infection or inflammation, even when other markers are normal. It is an early and rapid discrimination of bacterial from viral infections. It is also increased in patients on steroid therapy / chemotherapy or haematological malignancy. High IG is always pathological; except in pregnancy and neonates of < 7 days.  
Method : HB by Non-Cyanide Hemoglobin analysis method. HCT by RBC pulse height detection method. RBC, TLC & PLC are by Particle Count by Electrical Impedance in Cell Counter. Optical Platelets by Fluorescent + Laser Technology. MCV, MCH, MCHC, RDW (CV & SD) are calculated parameter. DLC by Flowcytometry method using semi-conductor Laser+Smear verification. ESR on Ves metic 20, comparable to Westergrens method and in accordance to ICSH reference method.

--- End of Report ---

Dr. Ameer Soni  
MD (Path)

Test Results are dependent on a number of variables & technical limitations. Hence, it is advised to correlate with clinical findings and other related investigations before any firm opinion is made. Recheck / repeat may be requested.

365 Days / 24 Hours Laboratory Services

Home Collection Facility Available  
(Mon To Sat 8:00 am to 5:00 pm)



BHAILAL AMIN  
GENERAL HOSPITAL

Bhaikal Amin Marg, Gorwa, Vadodara, Gujarat 390003.

www.baghospital.com | : 080 69 70 70 70 | Follow us : f @

DEPARTMENT OF LABORATORY MEDICINE

Patient Name : Mrs. SHIVANI MISHRA  
Gender / Age : Female / 28 Years 1 Months 21 Days  
MR No / Bill No. : 23216142 / 242029823  
Consultant : Dr. Manish Mittal  
Location : OPD  
Type : OPD  
Request No. : 164572  
Request Date : 06/10/2023 08:37 AM  
Collection Date : 06/10/2023 08:53 AM  
Approval Date : 06/10/2023 04:53 PM

### Haematology

Test	Result	Units	Biological Ref. Range
<b>Blood Group</b>			
ABO system	O		
Rh system	Negative / Du Negative		

By Gel Technology / Tube Agglutination Method

Note :

- This blood group has been done with new sensitive Gel Technology using both Forward and Reverse Grouping Card with Autocontrol
- This method check's group both on Red blood cells and in Serum for "ABO" group.

---- End of Report ----

Dr. Ameer Soni  
MD (Path)



Patient Name : Mrs. SHIVANI MISHRA  
 Gender / Age : Female / 28 Years 1 Months 21 Days  
 MR No / Bill No. : 23216142 / 242029823  
 Consultant : Dr. Manish Mittal  
 Location : OPD

Type : OPD  
 Request No. : 164572  
 Request Date : 06/10/2023 08:37 AM  
 Collection Date : 06/10/2023 08:53 AM  
 Approval Date : 06/10/2023 01:05 PM

**Fasting Plasma Glucose**

Test	Result	Units	Biological Ref. Range
<i>Fasting Plasma Glucose</i>			
Fasting Plasma Glucose	84	mg/dL	70 - 110
Post Prandial 2 Hr. Plasma Glucose	102	mg/dL	70 - 140

By Hexokinase method on RXL Dade Dimeslon

---- End of Report ----

Dr. Ameet Soni  
MD (Path)





Patient Name : Mrs. SHIVANI MISHRA  
 Gender / Age : Female / 28 Years 1 Months 21 Days  
 MR No / Bill No. : 23216142 / 242029823  
 Consultant : Dr. Manish Mittal  
 Location : OPD

Type : OPD  
 Request No. : 164572  
 Request Date : 06/10/2023 08:37 AM  
 Collection Date : 06/10/2023 08:53 AM  
 Approval Date : 06/10/2023 01:05 PM

**HbA1c (Glycosylated Hb)**

Test	Result	Units	Biological Ref. Range
<b>HbA1c (Glycosylated Hb)</b>			
Glycosylated Heamoglobin (HbA1c)	5.6	%	
estimated Average Glucose (e AG) *	114.02	mg/dL	

(Method:

By Automated HPLC analyser on D-10 Biorad. NGSP Certified, US-FDA approved, Traceable to IFCC reference method.

\* Calculated valued for past 60 days, derived from HbA1c %, based on formula recommended by the A1c - Derived Average Glucose study from ADA and EASD funded The ADAG trial.

Guidelines for Interpretation:

Indicated Glycemic control of previous 2-3 months

HbA1c%	e AG (mg/dl)	Glycemic control
> 8	> 183	Action suggested...High risk of developing long-term complications. Action suggested, depends on individual patient circumstances
7 - 8	154 - 183	Good
< 7	< 154	Goal...Some danger of hypoglycemic reaction in type I Diabetics. Some Glucose intolerant individuals and Sub-Clinical diabetics may demonstrate (elevated) HbA1c in this area.
6 - 7	126 - 154	Near Normal
< 6	< 126	Nondiabetic level)

---- End of Report ----

Dr. Ameer Soni  
MD (Path)



Patient Name : Mrs. SHIVANI MISHRA  
 Gender / Age : Female / 28 Years 1 Months 21 Days  
 MR No / Bill No. : 23216142 / 242029823  
 Consultant : Dr. Manish Mittal  
 Location : OPD

Type : OPD  
 Request No. : 164572  
 Request Date : 06/10/2023 08:37 AM  
 Collection Date : 06/10/2023 08:53 AM  
 Approval Date : 06/10/2023 01:05 PM

**Liver Function Test (LFT)**

Test	Result	Units	Biological Ref. Range
<b>Bilirubin</b>			
Bilirubin - Total	0.7	mg/dL	0 - 1
Bilirubin - Direct	0.2	mg/dL	0 - 0.3
Bilirubin - Indirect	0.5	mg/dL	0 - 0.7
<i>(By Diazotized sulfanilic acid on RXL Dade Dimension.)</i>			
Aspartate Aminotransferase (SGOT/AST)	35	U/L	13 - 35
<i>(By IFCC UV kinetic method on RXL Dade Dimension.)</i>			
Alanine Aminotransferase (SGPT/ALT)	<b>86</b>	U/L	14 - 59
<i>(By IFCC UV kinetic method on RXL Dade Dimension.)</i>			
Alkaline Phosphatase	<b>142</b>	U/L	42 - 98
<i>(BY PNPP AMP method on RXL Dade Dimension.)</i>			
Gamma Glutamyl Transferase (GGT)	<b>58</b>	U/L	5 - 55
<i>(By IFCC method on RXL Dade Dimension.)</i>			
<b>Total Protein</b>			
Total Proteins	8.0	gm/dL	6.4 - 8.2
Albumin	4.0	gm/dL	3.4 - 5
Globulin	4	gm/dL	3 - 3.2
A : G Ratio	1		1.1 - 1.6
<i>(By Biuret endpoint and Bromocresol purple method on RXL Dade Dimension.)</i>			

--- End of Report ---

Dr. Ameer Soni  
MD (Path)



Patient Name : Mrs. SHIVANI MISHRA  
 Gender / Age : Female / 28 Years 1 Months 21 Days  
 MR No / Bill No. : 23216142 / 242029823  
 Consultant : Dr. Manish Mittal  
 Location : OPD

Type : OPD  
 Request No. : 164572  
 Request Date : 06/10/2023 08:37 AM  
 Collection Date : 06/10/2023 08:53 AM  
 Approval Date : 06/10/2023 01:05 PM

**Complete Lipid Profile**

Test	Result	Units	Biological Ref. Range
<b>Complete Lipid Profile</b>			
Appearance	Clear		
Triglycerides	70	mg/dL	1 - 150
<i>(By Lipase / Glycerol dehydrogenase on RXL Dade Dimension</i>			
<i>&lt; 150 Normal</i>			
<i>150-199 Borderline High</i>			
<i>200-499 High</i>			
<i>&gt; 499 Very High)</i>			
Total Cholesterol	168	mg/dL	1 - 200
<i>(By enzymatic colorimetric method on RXL Dade Dimension</i>			
<i>&lt;200 mg/dL - Desirable</i>			
<i>200-239 mg/dL - Borderline High</i>			
<i>&gt; 239 mg/dL - High)</i>			
HDL Cholesterol	57	mg/dL	40 - 60
<i>(By Direct homogenous technique, modified enzymatic non-immunological method on RXL Dade Dimension</i>			
<i>&lt; 40 Low</i>			
<i>&gt; 60 High)</i>			
Non HDL Cholesterol (calculated)	111	mg/dL	1 - 130
<i>(Non- HDL Cholesterol</i>			
<i>&lt; 130 Desirable</i>			
<i>139-159 Borderline High</i>			
<i>160-189 High</i>			
<i>&gt; 191 Very High)</i>			
LDL Cholesterol	<b>102</b>	mg/dL	1 - 100
<i>(By Direct homogenous technique, modified enzymatic non-immunological method on RXL Dade Dimension</i>			
<i>&lt; 100 Optimal</i>			
<i>100-129 Near / above optimal</i>			
<i>130-159 Borderline High</i>			
<i>160-189 High</i>			
<i>&gt; 189 Very High)</i>			
VLDL Cholesterol (calculated)	14	mg/dL	12 - 30
LDL Ch. / HDL Ch. Ratio	1.79		2.1 - 3.5
T. Ch./HDL Ch. Ratio	<b>2.95</b>		3.5 - 5
<i>(Recent NECP / ATP III Guidelines / Classification (mg/dl) :)</i>			

--- End of Report ---

Dr. Ameer Soni  
MD (Path)



Patient Name : Mrs. SHIVANI MISHRA  
 Gender / Age : Female / 28 Years 1 Months 21 Days  
 MR No / Bill No. : 23216142 / 242029823  
 Consultant : Dr. Manish Mittal  
 Location : OPD

Type : OPD  
 Request No. : 164572  
 Request Date : 06/10/2023 08:37 AM  
 Collection Date : 06/10/2023 08:53 AM  
 Approval Date : 06/10/2023 01:05 PM

**Thyroid Hormone Study**

Test	Result	Units	Biological Ref. Range
Triiodothyronine (T3)	1.41	ng/ml	
<i>(Done by 4th generation electrochemiluminescence based method on automated immunoassay / Cobas e 411.)</i>			
<i>Reference interval (ng/ml)</i>			
1 - 3 days	: 0.1 - 7.4		
1-11 months	: 0.1 - 2.45		
1-5 years	: 0.1 - 2.7		
6-10 years	: 0.9 - 2.4		
11-15 years	: 0.8 - 2.1		
16-20 years	: 0.8 - 2.1		
Adults (20 - 50 years)	: 0.7 - 2.0		
Adults (> 50 years)	: 0.4 - 1.8		
Pregnancy (in last 5 months)	: 1.2 - 2.5		
<i>( Reference : Tietz - Clinical guide to laboratory test, 4th edition )</i>			
Thyroxine (T4)	6.19	mcg/dL	
<i>(Done by 4th generation electrochemiluminescence based method on automated immunoassay / Cobas e 411.)</i>			
<i>Reference interval (mcg/dL)</i>			
1 - 3 days	: 11.8 - 22.6		
1 - 2 weeks	: 9.8 - 16.6		
1 - 4 months	: 7.2 - 14.4		
4 - 12 months	: 7.8 - 16.5		
1-5 years	: 7.3 - 15.0		
5 - 10 years	: 6.4 - 13.3		
10 - 20 years	: 5.6 - 11.7		
Adults / male	: 4.6 - 10.5		
Adults / female	: 5.5 - 11.0		
Adults (> 60 years)	: 5.0 - 10.7		
<i>( Reference : Tietz - Clinical guide to laboratory test, 4th edition )</i>			
Thyroid Stimulating Hormone (US-TSH)	2.02	microlU/ml	
<i>(Done by 4th generation electrochemiluminescence based method on automated immunoassay / Cobas e 411.)</i>			
<i>Reference interval (microlU/ml)</i>			
Infants (1-4 days)	: 1.0 - 39		
2-20 weeks	: 1.7 - 9.1		
5 months - 20 years	: 0.7 - 6.4		
Adults (21 - 54 years)	: 0.4 - 4.2		
Adults (> 55 years)	: 0.5 - 8.9		
<i>Pregnancy:</i>			
1st trimester	: 0.3 - 4.5		
2nd trimester	: 0.5 - 4.6		
3rd trimester	: 0.8 - 5.2		
<i>( Reference : Tietz - Clinical guide to laboratory test, 4th edition )</i>			

Test Results are dependent on a number of variables & technical limitations. Hence, it is advised to correlate with clinical findings and other related investigations before any firm opinion is made. Feedback / retest may be requested.

— End of Report —

Dr. Ameet Soni  
MD (Path)



Patient Name : Mrs. SHIVANI MISHRA  
 Gender / Age : Female / 28 Years 1 Months 21 Days  
 MR No / Bill No. : 23216142 / 242029823  
 Consultant : Dr. Manish Mittal  
 Location : OPD

Type : OPD  
 Request No. : 164572  
 Request Date : 06/10/2023 08:37 AM  
 Collection Date : 06/10/2023 08:53 AM  
 Approval Date : 06/10/2023 01:05 PM

**Renal Function Test (RFT)**

Test	Result	Units	Biological Ref. Range
Urea <i>(By Urease Kinetic method on RXL Dade Dimension)</i>	13	mg/dL	10 - 45
Creatinine <i>(By Modified Kinetic Jaffe Technique)</i>	0.68	mg/dL	0.6 - 1.1
Estimate Glomerular Filtration rate <i>(Ref. range : &gt; 60 ml/min for adults between age group of 18 to 70 yrs. EGFR Calculated by IDMS Traceable MDRD Study equation. Reporting of eGFR can help facilitate early detection of CKD. By Modified Kinetic Jaffe Technique)</i>	More than 60		
Uric acid <i>(By Uricase / Catalase method on RXL Siemens)</i>	4.6	mg/dL	2.2 - 5.8

— End of Report —

Dr. Ameet Soni  
MD (Path)



Patient Name : Mrs. SHIVANI MISHRA  
 Gender / Age : Female / 28 Years 1 Months 21 Days  
 MR No / Bill No. : 23216142 / 242029823  
 Consultant : Dr. Manish Mittal  
 Location : OPD  
 Type : OPD  
 Request No. : 164572  
 Request Date : 06/10/2023 08:37 AM  
 Collection Date : 06/10/2023 08:53 AM  
 Approval Date : 06/10/2023 02:36 PM

**Urine routine analysis (Auto)**

Test	Result	Units	Biological Ref. Range
<b>Physical Examination</b>			
Quantity	30	mL	
Colour	Pale Yellow		
Appearance	Clear		
<b>Chemical Examination (By Reagent strip method)</b>			
pH	6.5		
Specific Gravity	<=1.005		
Protein	Negative	gm/dL	0 - 5
Glucose	Negative	mg/dL	0 - 5
Ketones	Negative		0 - 5
Bilirubin	Negative		Negative
Urobilinogen	Negative		Negative (upto 1)
Blood	Negative		Negative
Leucocytes	Negative		Negative
Nitrite	Negative		Negative
<b>Microscopic Examination (by Microscopy after Centrifugation at 2000 rpm for 10 min or on fully automated Sysmex urine sedimentation analyzer UF4000)</b>			
Red Blood Cells	0 - 1	/hpf	0 - 2
Leucocytes	1 - 5	/hpf	0 - 5
Epithelial Cells	5 - 10	/hpf	0 - 5
Casts	Nil	/lpf	Nil
Crystals	Nil	/hpf	Nil
Mucus	Absent	/hpf	Absent
Organism	Absent		

---- End of Report ----

Dr. Ameet Soni  
MD (Path)

Patient No. : 23216142      Report Date : 06/10/2023  
Request No. : 190083898      06/10/2023 8.37 AM  
Patient Name : Mrs. SHIVANI MISHRA  
Gender / Age : Female / 28 Years 1 Months 21 Days

**X-Ray Chest AP**

Both lung fields are clear.  
Both costophrenic sinuses appear clear.  
Heart size is normal.  
Hilar shadows show no obvious abnormality.  
Aorta is normal.

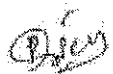

**Dr. Priyanka Patel, MD.**  
Consultant Radiologist



Patient No. : 23216142      Report Date : 06/10/2023  
Request No. : 190083913      06/10/2023 8.37 AM  
Patient Name : **Mrs. SHIVANI MISHRA**  
Gender / Age : Female / 28 Years 1 Months 21 Days

**USG : Abdomen (Excluding Pelvis) Or Upper Abdomen**

Liver is normal in size and echo pattern. No mass lesion identified. The hepatic veins are clear and patent. PV patent. No dilated IHBR.

Gall bladder is well distended and shows no obvious abnormality. Common bile duct is not dilated.

Pancreas shows no obvious abnormality. Tail obscured.  
Spleen is normal size and echo pattern.

Both kidneys are normal in shape and position. Normal echogenicity and cortico medullary differentiation is noted. No hydronephrosis or mass lesion seen.

No ascites.

**COMMENT:**

- **No obvious abnormality.**



**Dr. Ravij Patel, M.D**  
Consultant Radiologist





Patient No. : 23216142      Report Date : 06/10/2023  
Request No. : 190083905      06/10/2023 8.37 AM  
Patient Name : Mrs. SHIVANI MISHRA  
Gender / Age : Female / 28 Years 1 Months 21 Days

### Echo Color Doppler

MITRAL VALVE : FLAIL AML, NO MVP, NO MR, NO MS  
AORTIC VALVE : NORMAL, NO AR, NO AS  
TRICUSPID VALVE : NORMAL, NO TR, NO PAH  
PULMONARY VALVE : NORMAL  
LEFT ATRIUM : NORMAL  
AORTA : NORMAL  
LEFT VENTRICLE : NORMAL LV SIZE AND SYSTOLIC FUNCTION LVEF -- 65%, NO  
RESTING REGIONAL WALL MOTION ABNORMALITY  
RIGHT ATRIUM : NORMAL  
RIGHT VENTRICLE : NORMAL  
I.V.S. : INTACT  
I.A.S. : INTACT  
PULMONARY ARTERY : NORMAL  
PERICARDIUM : NORMAL  
COLOUR/DOPPLER  
FLOW MAPPING : NO MR, NO AR, NO TR, NO PAH

---

### FINAL CONCLUSION:

1. NORMAL SIZED ALL CARDIAC CHAMBERS, NO LVH
2. NORMAL LV SYSTOLIC FUNCTION, LVEF -- 65%
3. NO RESTING REGIONAL WALL MOTION ABNORMALITY
4. FLAIL AML, NORMAL ALL OTHER CARDIAC VALVES, NO MITRAL // AORTIC STENOSIS
5. NORMAL DIASTOLIC FUNCTION
6. NORMAL RIGHT HEART SIZE AND RV PRESSURES
7. NO PERICARDIAL EFFUSION, CLOT OR VEGETATION SEEN, SR+.

---

  
Dr. V.C. CHAUHAN, M.D., CARD.

Name Mrs. Shiyani Mishra  
Patient ID ECU/23216142

06.10.2023 09:16:03  
Standard 12-Lead

BHAIJAL AMIN GENERAL HOSPITAL

Age 028Y  
Gender Female  
Ref. phys.

Pacemaker Unknown

Remark

HR 58 bpm  
RR 1040 ms  
P 108 ms  
PR 149 ms  
P axis 79°  
QRS axis 48°  
T axis 34°  
RR 1040 ms  
P 108 ms  
PR 149 ms  
QRS 84 ms  
QT 395 ms  
QTcB 387 ms

Unconfirmed report

*Normal*

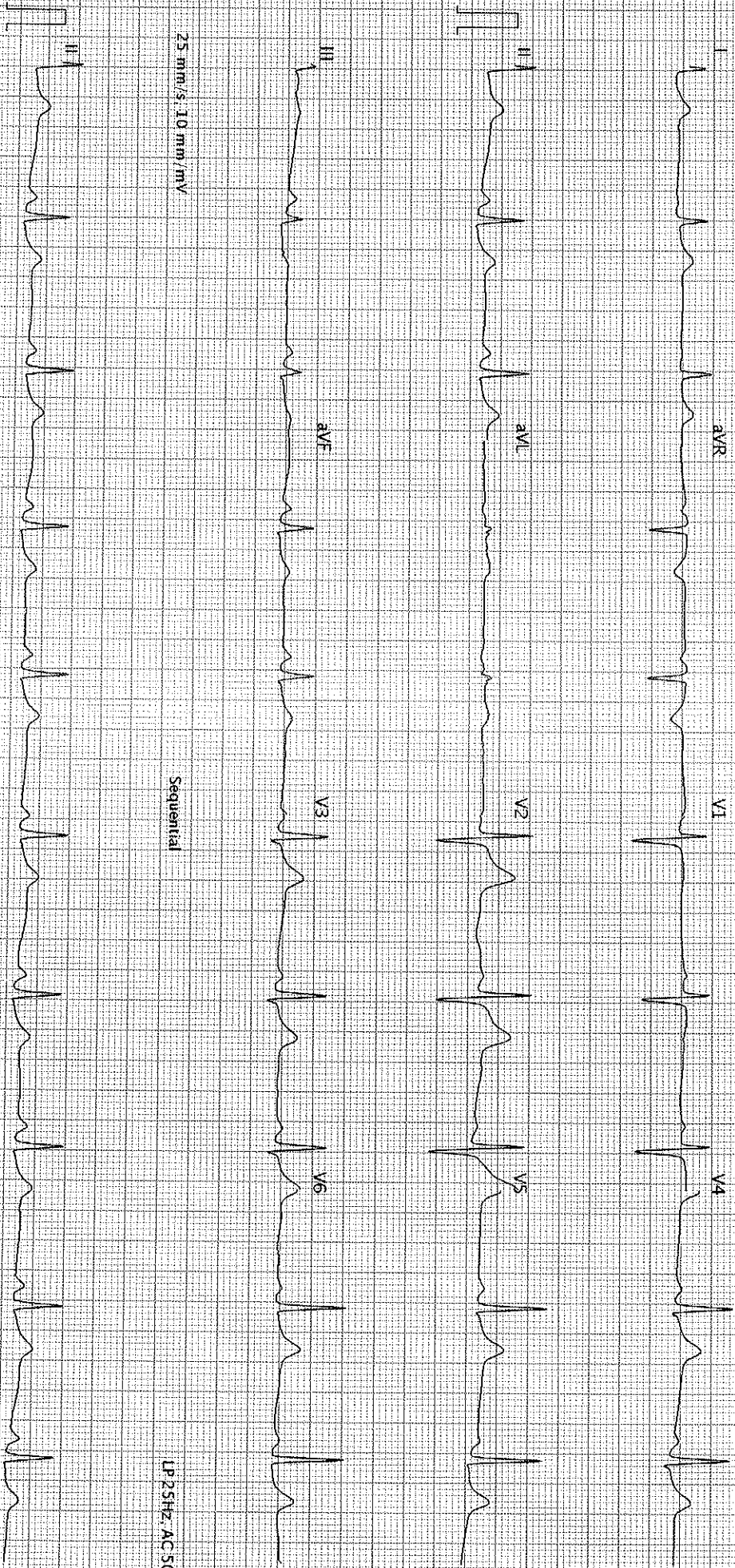

25 m m/s, 10 m m/mV

Sequential

LP 25HZ, AC 50HZ

25 m m/s, 10 m m/mV

AT 102 G2 1.2.0 (1080 011030)

BHAIJAL AMIN GENERAL HOSPITAL - Printed on 06.10.2023 09:316

LP 25HZ, AC 50HZ