

SUBURBAN DIAGNOSTICS - LULLANAGAR, PUNE



Patient Name: NAGRARE PRITAM RANJEET

Date and Time: 8th Oct 22 9:12 AM

Patient ID: 2228119648

Age **37** **2** **5**
years months days

Gender **Male**

Heart Rate **67bpm**

Patient Vitals

BP: NA
Weight: NA
Height: NA
Pulse: NA
Spo2: NA
Resp: NA
Others: _____

Measurements

QRSD: 104ms
QT: 374ms
QTc: 395ms
PR: 174ms
P-R-T: 55° 78° 50°

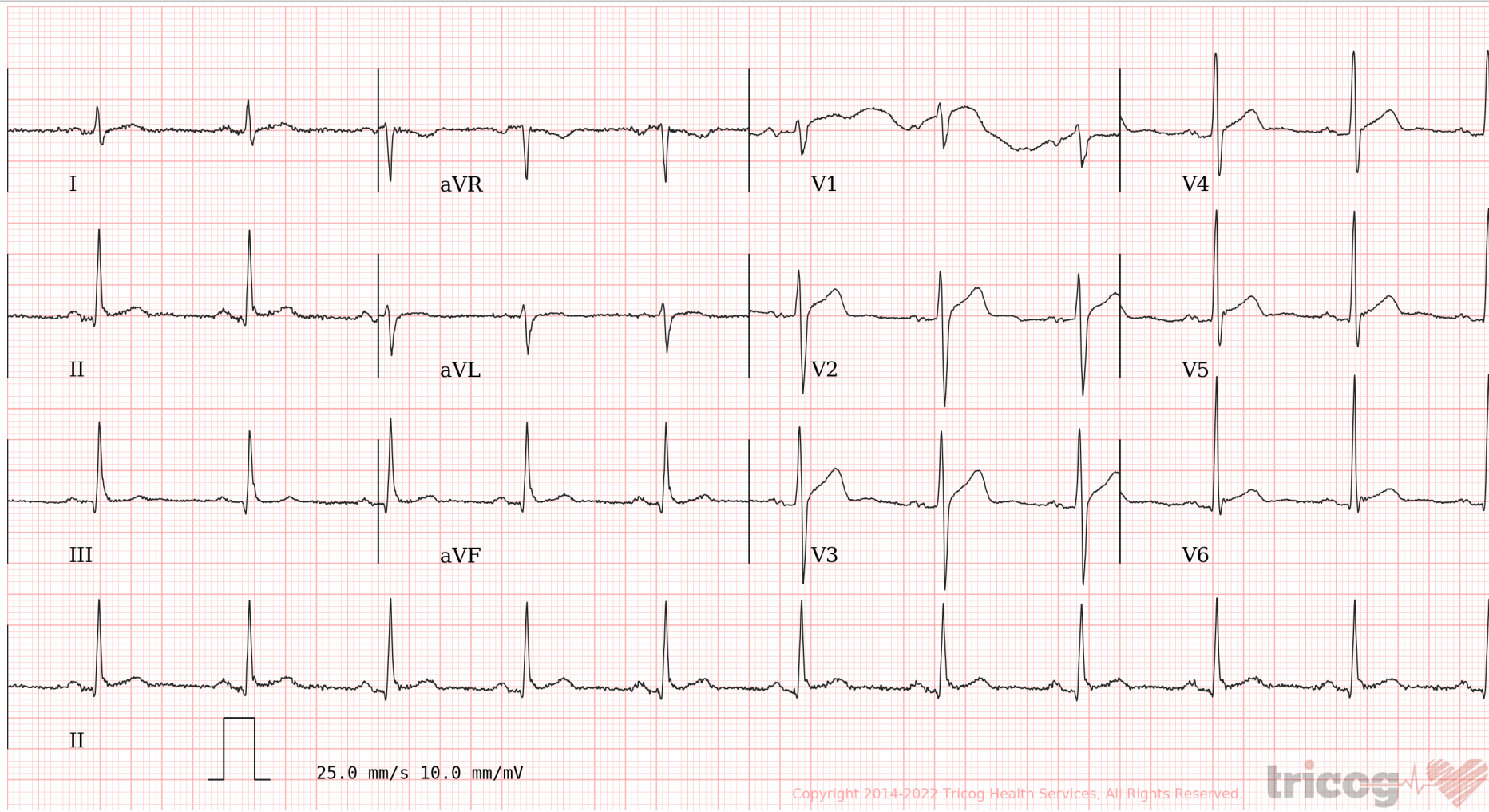

Copyright 2014-2022 Tricog Health Services, All Rights Reserved.

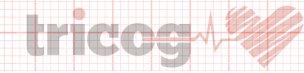

ECG Within Normal Limits: Sinus Rhythm, Normal Axis. Please correlate clinically.

REPORTED BY

Dr. Milind Shinde
MBBS, DNB Medicine
2011/05/1544

Disclaimer: 1) Analysis in this report is based on ECG alone and should be used as an adjunct to clinical history, symptoms, and results of other invasive and non-invasive tests and must be interpreted by a qualified physician. 2) Patient vitals are as entered by the clinician and not derived from the ECG.



CID : 2228119648
Name : Mr NAGRARE PRITAM RANJEET
Age / Sex : 37 Years/Male
Ref. Dr :
Reg. Location : Lulla Nagar, Pune Main Centre
Reg. Date : 08-Oct-2022
Reported : 08-Oct-2022/09:51

USG (ABDOMEN + PELVIS)

LIVER : The liver is normal in size, shape and smooth margins.
It shows raised parenchymal echo pattern s/o grade I fatty infiltration.
The intra hepatic biliary and portal radical appear normal.
No evidence of any intra hepatic cystic or solid lesion seen.
The main portal vein and CBD appears normal.

GALL BLADDER : The gall bladder is physiologically distended.
The visualized gall bladder appears normal. No evidence of pericholecystic fluid is seen.

PANCREAS : The pancreas is well visualised and appears normal.
No evidence of solid or cystic mass lesion is noted.

KIDNEYS : Right kidney measures 9.0 x 4.0 cm. Left kidney measures 9.6 x 3.6 cm.
Both the kidneys are normal in size, shape and echotexture.
No evidence of any calculus, hydronephrosis or mass lesion seen.

SPLEEN : The spleen is mildly enlarged in size and measures 13.3 cm.

URINARY BLADDER : The urinary bladder is well distended. It shows thin walls and sharp mucosa.
No evidence of calculus is noted. No mass or diverticulum is seen.

PROSTATE : The prostate is normal in size and echotexture.

Visualized small bowel loops appear non-dilated. Gaseous distension of large bowel loops.
There is no evidence of any lymphadenopathy or ascitis.



Use a QR Code Scanner
Application To Scan the Code

CID : 2228119648
Name : Mr NAGRARE PRITAM RANJEET
Age / Sex : 37 Years/Male
Ref. Dr :
Reg. Location : Lulla Nagar, Pune Main Centre

Reg. Date : 08-Oct-2022
Reported : 08-Oct-2022/09:51

IMPRESSION :

- **Grade I fatty liver.**
- **Mild Splenomegaly.**

Advice - Clinical and lab correlation.

-----End of Report-----

This report is prepared and physically checked by Dr Pallavi before dispatch.

P. Rawal.
Dr. PALLAVI RAWAL
MBBS, MD Radiology
Reg No 2013/04/1170



Use a QR Code Scanner
Application To Scan the Code

CID : 2228119648
Name : Mr NAGRARE PRITAM RANJEET
Age / Sex : 37 Years/Male
Ref. Dr :
Reg. Location : Lulla Nagar, Pune Main Centre

Reg. Date : 08-Oct-2022
Reported : 08-Oct-2022/09:51



Use a QR Code Scanner
Application To Scan the Code

CID : 2228119648
Name : MR.NAGRARE PRITAM RANJEET
Age / Gender : 37 Years / Male
Consulting Dr. : -
Reg. Location : Lulla Nagar, Pune (Main Centre)

Collected : 08-Oct-2022 / 09:27
Reported : 08-Oct-2022 / 15:43

AERFOCAMI HEALTHCARE BELOW 40 MALE/FEMALE

CBC (Complete Blood Count), Blood

<u>PARAMETER</u>	<u>RESULTS</u>	<u>BIOLOGICAL REF RANGE</u>	<u>METHOD</u>
<u>RBC PARAMETERS</u>			
Haemoglobin	18.1	13.0-17.0 g/dL	Spectrophotometric
RBC	5.59	4.5-5.5 mil/cmm	Elect. Impedance
PCV	52.1	40-50 %	Calculated
MCV	93	80-100 fl	Calculated
MCH	32.4	27-32 pg	Calculated
MCHC	34.5	31.5-34.5 g/dL	Calculated
RDW	13.1	11.6-14.0 %	Calculated
<u>WBC PARAMETERS</u>			
WBC Total Count	7600	4000-10000 /cmm	Elect. Impedance
<u>WBC DIFFERENTIAL AND ABSOLUTE COUNTS</u>			
Lymphocytes	26.7	20-40 %	
Absolute Lymphocytes	2029.2	1000-3000 /cmm	Calculated
Monocytes	4.7	2-10 %	
Absolute Monocytes	357.2	200-1000 /cmm	Calculated
Neutrophils	64.9	40-80 %	
Absolute Neutrophils	4932.4	2000-7000 /cmm	Calculated
Eosinophils	3.7	1-6 %	
Absolute Eosinophils	281.2	20-500 /cmm	Calculated
Basophils	0.0	0.1-2 %	
Absolute Basophils	0.0	20-100 /cmm	Calculated
Immature Leukocytes	-		
WBC Differential Count by Absorbance & Impedance method/Microscopy.			
<u>PLATELET PARAMETERS</u>			
Platelet Count	188000	150000-400000 /cmm	Elect. Impedance
MPV	10.0	6-11 fl	Calculated
PDW	19.8	11-18 %	Calculated



Use a QR Code Scanner
Application To Scan the Code

CID : 2228119648
Name : MR.NAGRARE PRITAM RANJEET
Age / Gender : 37 Years / Male
Consulting Dr. : -
Reg. Location : Lulla Nagar, Pune (Main Centre)

Collected : 08-Oct-2022 / 09:27
Reported : 08-Oct-2022 / 13:12

RBC MORPHOLOGY

Hypochromia -
Microcytosis -
Macrocytosis -
Anisocytosis -
Poikilocytosis -
Polychromasia -
Target Cells -
Basophilic Stippling -
Normoblasts -
Others Normocytic, Normochromic
WBC MORPHOLOGY -
PLATELET MORPHOLOGY -
COMMENT -

Specimen: EDTA Whole Blood

ESR, EDTA WB 6 2-15 mm at 1 hr. Westergren

*Sample processed at SUBURBAN DIAGNOSTICS (INDIA) PVT. LTD Pune Lab, Pune Swargate
*** End Of Report ***



Dr.SHAMLA KULKARNI
MD (PATH)
Consultant Pathologist



Use a QR Code Scanner
Application To Scan the Code

CID : 2228119648
Name : MR.NAGRARE PRITAM RANJEET
Age / Gender : 37 Years / Male
Consulting Dr. : -
Reg. Location : Lulla Nagar, Pune (Main Centre)

Collected : 08-Oct-2022 / 09:27
Reported : 08-Oct-2022 / 14:07

AERFOCAMI HEALTHCARE BELOW 40 MALE/FEMALE

<u>PARAMETER</u>	<u>RESULTS</u>	<u>BIOLOGICAL REF RANGE</u>	<u>METHOD</u>
GLUCOSE (SUGAR) FASTING, Fluoride Plasma	276.0	Non-Diabetic: < 100 mg/dl Impaired Fasting Glucose: 100-125 mg/dl Diabetic: >/= 126 mg/dl	Hexokinase
GLUCOSE (SUGAR) PP, Fluoride Plasma PP/R	310.6	Non-Diabetic: < 140 mg/dl Impaired Glucose Tolerance: 140-199 mg/dl Diabetic: >/= 200 mg/dl	Hexokinase
BILIRUBIN (TOTAL), Serum	1.23	0.1-1.2 mg/dl	Colorimetric
BILIRUBIN (DIRECT), Serum	0.38	0-0.3 mg/dl	Diazo
BILIRUBIN (INDIRECT), Serum	0.85	0.1-1.0 mg/dl	Calculated
TOTAL PROTEINS, Serum	7.3	6.4-8.3 g/dL	Biuret
ALBUMIN, Serum	4.8	3.5-5.2 g/dL	BCG
GLOBULIN, Serum	2.5	2.3-3.5 g/dL	Calculated
A/G RATIO, Serum	1.9	1 - 2	Calculated
SGOT (AST), Serum	24.2	5-40 U/L	NADH (w/o P-5-P)
SGPT (ALT), Serum	37.6	5-45 U/L	NADH (w/o P-5-P)
GAMMA GT, Serum	48.3	3-60 U/L	Enzymatic
ALKALINE PHOSPHATASE, Serum	67.9	40-130 U/L	Colorimetric
BLOOD UREA, Serum	20.8	12.8-42.8 mg/dl	Kinetic
BUN, Serum	9.7	6-20 mg/dl	Calculated
CREATININE, Serum	0.78	0.67-1.17 mg/dl	Enzymatic



CID : 2228119648
Name : MR.NAGRARE PRITAM RANJEET
Age / Gender : 37 Years / Male
Consulting Dr. : -
Reg. Location : Lulla Nagar, Pune (Main Centre)

Collected : 08-Oct-2022 / 12:02
Reported : 08-Oct-2022 / 15:43

Use a QR Code Scanner
Application To Scan the Code

eGFR, Serum	119	>60 ml/min/1.73sqm	Calculated by MDRD equation (Modification of Diet)
URIC ACID, Serum	3.8	3.5-7.2 mg/dl	Enzymatic
Urine Sugar (Fasting)	Present (++++)	Absent	
Urine Ketones (Fasting)	Absent	Absent	
Urine Sugar (PP)	Present (++++)	Absent	
Urine Ketones (PP)	Absent	Absent	

*Sample processed at SUBURBAN DIAGNOSTICS (INDIA) PVT. LTD Pune Lab, Pune Swargate

*** End Of Report ***



MC-2463



Shruti Ramteke

Dr.SHRUTI RAMTEKE
M.B.B.S, DCP (PATH)
Pathologist



CID : 2228119648
Name : MR.NAGRARE PRITAM RANJEET
Age / Gender : 37 Years / Male
Consulting Dr. : -
Reg. Location : Lulla Nagar, Pune (Main Centre)

Collected : 08-Oct-2022 / 09:27
Reported : 08-Oct-2022 / 14:42

Use a QR Code Scanner
Application To Scan the Code

AERFOCAMI HEALTHCARE BELOW 40 MALE/FEMALE
GLYCOSYLATED HEMOGLOBIN (HbA1c)

PARAMETER	RESULTS	BIOLOGICAL REF RANGE	METHOD
Glycosylated Hemoglobin (HbA1c), EDTA WB - CC	9.0	Non-Diabetic Level: < 5.7 % Prediabetic Level: 5.7-6.4 % Diabetic Level: >= 6.5 %	HPLC
Estimated Average Glucose (eAG), EDTA WB - CC	211.6	mg/dl	Calculated

Intended use:

- In patients who are meeting treatment goals, HbA1c test should be performed at least 2 times a year
- In patients whose therapy has changed or who are not meeting glycemic goals, it should be performed quarterly
- For microvascular disease prevention, the HbA1c goal for non pregnant adults in general is Less than 7%.

Clinical Significance:

- HbA1c, Glycosylated hemoglobin or glycated hemoglobin, is hemoglobin with glucose molecule attached to it.
- The HbA1c test evaluates the average amount of glucose in the blood over the last 2 to 3 months by measuring the percentage of glycosylated hemoglobin in the blood.

Test Interpretation:

- The HbA1c test evaluates the average amount of glucose in the blood over the last 2 to 3 months by measuring the percentage of Glycosylated hemoglobin in the blood.
- HbA1c test may be used to screen for and diagnose diabetes or risk of developing diabetes.
- To monitor compliance and long term blood glucose level control in patients with diabetes.
- Index of diabetic control, predicting development and progression of diabetic micro vascular complications.

Factors affecting HbA1c results:

Increased in: High fetal hemoglobin, Chronic renal failure, Iron deficiency anemia, Splenectomy, Increased serum triglycerides, Alcohol ingestion, Lead/opiate poisoning and Salicylate treatment.

Decreased in: Shortened RBC lifespan (Hemolytic anemia, blood loss), following transfusions, pregnancy, ingestion of large amount of Vitamin E or Vitamin C and Hemoglobinopathies

Reflex tests: Blood glucose levels, CGM (Continuous Glucose monitoring)

References: ADA recommendations, AACC, Wallach's interpretation of diagnostic tests 10th edition.

*Sample processed at SUBURBAN DIAGNOSTICS (INDIA) PVT. LTD Pune Lab, Pune Swargate

*** End Of Report ***



MC-2463

Shruti Ramteke

Dr.SHRUTI RAMTEKE
M.B.B.S, DCP (PATH)
Pathologist



CID : 2228119648
Name : MR.NAGRARE PRITAM RANJEET
Age / Gender : 37 Years / Male
Consulting Dr. : -
Reg. Location : Lulla Nagar, Pune (Main Centre)

Collected : 08-Oct-2022 / 09:27
Reported : 08-Oct-2022 / 14:08

Use a QR Code Scanner
Application To Scan the Code

**AERFOCAMI HEALTHCARE BELOW 40 MALE/FEMALE
URINE EXAMINATION REPORT**

<u>PARAMETER</u>	<u>RESULTS</u>	<u>BIOLOGICAL REF RANGE</u>	<u>METHOD</u>
<u>PHYSICAL EXAMINATION</u>			
Color	Pale yellow	Pale Yellow	-
Reaction (pH)	Acidic (5.0)	4.5 - 8.0	Chemical Indicator
Specific Gravity	1.020	1.001-1.030	Chemical Indicator
Transparency	Clear	Clear	-
Volume (ml)	30	-	-
<u>CHEMICAL EXAMINATION</u>			
Proteins	Absent	Absent	pH Indicator
Glucose	++++	Absent	GOD-POD
Ketones	Absent	Absent	Legals Test
Blood	Absent	Absent	Peroxidase
Bilirubin	Absent	Absent	Diazonium Salt
Urobilinogen	Normal	Normal	Diazonium Salt
Nitrite	Absent	Absent	Griess Test
<u>MICROSCOPIC EXAMINATION</u>			
Leukocytes(Pus cells)/hpf	1-2	0-5/hpf	
Red Blood Cells / hpf	Absent	0-2/hpf	
Epithelial Cells / hpf	0-1		
Casts	Absent	Absent	
Crystals	Absent	Absent	
Amorphous debris	Absent	Absent	
Bacteria / hpf	6-8	Less than 20/hpf	

*Sample processed at SUBURBAN DIAGNOSTICS (INDIA) PVT. LTD Pune Lab, Pune Swargate
*** End Of Report ***



MC-2463



Shruti Ramteke

Dr.SHRUTI RAMTEKE
M.B.B.S, DCP (PATH)
Pathologist



CID : 2228119648
Name : MR.NAGRARE PRITAM RANJEET
Age / Gender : 37 Years / Male
Consulting Dr. : -
Reg. Location : Lulla Nagar, Pune (Main Centre)

Collected : 08-Oct-2022 / 09:27
Reported : 08-Oct-2022 / 14:07

Use a QR Code Scanner
Application To Scan the Code

AERFOCAMI HEALTHCARE BELOW 40 MALE/FEMALE
BLOOD GROUPING & Rh TYPING

<u>PARAMETER</u>	<u>RESULTS</u>
ABO GROUP	O
Rh TYPING	Positive

NOTE: Test performed by Semi- automated column agglutination technology (CAT)

This sample has been tested for Bombay group/Bombay phenotype/OH using anti-H Lectin.

Specimen: EDTA Whole Blood and/or serum

Clinical significance:

ABO system is most important of all blood group in transfusion medicine

Limitations:

- ABO blood group of new born is performed only by cell (forward) grouping because allo antibodies in cord blood are of maternal origin.
- Since A & B antigens are not fully developed at birth, both Anti-A & Anti-B antibodies appear after the first 4 to 6 months of life. As a result, weaker reactions may occur with red cells of newborns than of adults.
- Confirmation of newborn's blood group is indicated when A & B antigen expression and the isoagglutinins are fully developed at 2 to 4 years of age & remains constant throughout life.
- Cord blood is contaminated with Wharton's jelly that causes red cell aggregation leading to false positive result
- The Hh blood group also known as Oh or Bombay blood group is rare blood group type. The term Bombay is used to refer the phenotype that lacks normal expression of ABH antigens because of inheritance of hh genotype.

References:

1. Denise M Harmening, Modern Blood Banking and Transfusion Practices- 6th Edition 2012. F.A. Davis company. Philadelphia
2. AABB technical manual

*Sample processed at SUBURBAN DIAGNOSTICS (INDIA) PVT. LTD Pune Lab, Pune Swargate

*** End Of Report ***



MC-2463

Shruti Ramteke

Dr.SHRUTI RAMTEKE
M.B.B.S, DCP (PATH)
Pathologist



CID : 2228119648
Name : MR.NAGRARE PRITAM RANJEET
Age / Gender : 37 Years / Male
Consulting Dr. : -
Reg. Location : Lulla Nagar, Pune (Main Centre)

Collected : 08-Oct-2022 / 09:27
Reported : 08-Oct-2022 / 14:42

Use a QR Code Scanner
Application To Scan the Code

AERFOCAMI HEALTHCARE BELOW 40 MALE/FEMALE
LIPID PROFILE

PARAMETER	RESULTS	BIOLOGICAL REF RANGE	METHOD
CHOLESTEROL, Serum	120.9	Desirable: <200 mg/dl Borderline High: 200-239mg/dl High: >/=240 mg/dl	CHOD-POD
TRIGLYCERIDES, Serum	201.6	Normal: <150 mg/dl Borderline-high: 150 - 199 mg/dl High: 200 - 499 mg/dl Very high:>/=500 mg/dl	GPO-POD
HDL CHOLESTEROL, Serum	24.4	Desirable: >60 mg/dl Borderline: 40 - 60 mg/dl Low (High risk): <40 mg/dl	Homogeneous enzymatic colorimetric assay
NON HDL CHOLESTEROL, Serum	96.5	Desirable: <130 mg/dl Borderline-high:130 - 159 mg/dl High:160 - 189 mg/dl Very high: >/=190 mg/dl	Calculated
LDL CHOLESTEROL, Serum	72.6	Optimal: <100 mg/dl Near Optimal: 100 - 129 mg/dl Borderline High: 130 - 159 mg/dl High: 160 - 189 mg/dl Very High: >/= 190 mg/dl	Calculated
VLDL CHOLESTEROL, Serum	23.9	< /= 30 mg/dl	Calculated
CHOL / HDL CHOL RATIO, Serum	5.0	0-4.5 Ratio	Calculated
LDL CHOL / HDL CHOL RATIO, Serum	3.0	0-3.5 Ratio	Calculated

LDL test is performed by direct measurement.

*Sample processed at SUBURBAN DIAGNOSTICS (INDIA) PVT. LTD Pune Lab, Pune Swargate

*** End Of Report ***



MC-2463



Shruti Ramteke

Dr.SHRUTI RAMTEKE
M.B.B.S, DCP (PATH)
Pathologist



CID : 2228119648
 Name : MR.NAGRARE PRITAM RANJEET
 Age / Gender : 37 Years / Male
 Consulting Dr. : -
 Reg. Location : Lulla Nagar, Pune (Main Centre)

Collected : 08-Oct-2022 / 09:27
 Reported : 08-Oct-2022 / 13:30

Use a QR Code Scanner
 Application To Scan the Code

AERFOCAMI HEALTHCARE BELOW 40 MALE/FEMALE
THYROID FUNCTION TESTS

<u>PARAMETER</u>	<u>RESULTS</u>	<u>BIOLOGICAL REF RANGE</u>	<u>METHOD</u>
Free T3, Serum	4.4	2.6-5.7 pmol/L	CMIA
Kindly note change in reference range and method w.e.f. 16/08/2019			
Free T4, Serum	13.7	9-19 pmol/L	CMIA
Kindly note change in reference range and method w.e.f. 16/08/2019			
sensitiveTSH, Serum	1.41	0.35-4.94 microIU/ml	CMIA

Kindly note change in reference range and method w.e.f. 16/08/2019. NOTE: 1) TSH values between 5.5 to 15 microIU/ml should be correlated clinically or repeat the test with new sample as physiological factors can give falsely high TSH. 2) TSH values may be transiently altered because of non thyroidal illness like severe infections, liver disease, renal & heart failure, severe burns, trauma & surgery etc.



CID : 2228119648
Name : MR.NAGRARE PRITAM RANJEET
Age / Gender : 37 Years / Male
Consulting Dr. : -
Reg. Location : Lulla Nagar, Pune (Main Centre)

Use a QR Code Scanner
Application To Scan the Code

Collected : 08-Oct-2022 / 09:27
Reported : 08-Oct-2022 / 13:30

Interpretation:

A thyroid panel is used to evaluate thyroid function and/or help diagnose various thyroid disorders.

Clinical Significance:

- 1)TSH Values between high abnormal upto15 microIU/ml should be correlated clinically or repeat the test with new sample as physiological factors can give falsely high TSH.
- 2)TSH values may be trasiently altered becuase of non thyroidal illness like severe infections,liver disease, renal and heart severe burns, trauma and surgery etc.

TSH	FT4 / T4	FT3 / T3	Interpretation
High	Normal	Normal	Subclinical hypothyroidism, poor compliance with thyroxine, drugs like amiodarone, Recovery phase of non-thyroidal illness, TSH Resistance.
High	Low	Low	Hypothyroidism, Autoimmune thyroiditis, post radio iodine Rx, post thyroidectomy, Anti thyroid drugs, tyrosine kinase inhibitors & amiodarone, amyloid deposits in thyroid, thyroid tumors & congenital hypothyroidism.
Low	High	High	Hyperthyroidism, Graves disease, toxic multinodular goiter, toxic adenoma, excess iodine or thyroxine intake, pregnancy related (hyperemesis gravidarum, hydatiform mole)
Low	Normal	Normal	Subclinical Hyperthyroidism, recent Rx for Hyperthyroidism, drugs like steroids & dopamine), Non thyroidal illness.
Low	Low	Low	Central Hypothyroidism, Non Thyroidal Illness, Recent Rx for Hyperthyroidism.
High	High	High	Interfering anti TPO antibodies, Drug interference: Amiodarone, Heparin, Beta Blockers, steroids & anti epileptics.

Diurnal Variation:TSH follows a diurnal rhythm and is at maximum between 2 am and 4 am , and is at a minimum between 6 pm and 10 pm. The variation is on the order of 50 to 206%. Biological variation:19.7%(with in subject variation)

Reflex Tests:Anti thyroid Antibodies,USG Thyroid ,TSH receptor Antibody. Thyroglobulin, Calcitonin

Limitations:

1. Samples should not be taken from patients receiving therapy with high biotin doses (i.e. >5 mg/day) until atleast 8 hours following the last biotin administration.
2. Patient samples may contain heterophilic antibodies that could react in immunoassays to give falsely elevated or depressed results. this assay is designed to minimize interference from heterophilic antibodies.

Reference:

- 1.O.koulouri et al. / Best Practice and Research clinical Endocrinology and Metabolism 27(2013)
- 2.Interpretation of the thyroid function tests, Dayan et al. THE LANCET . Vol 357
- 3.Tietz ,Text Book of Clinical Chemistry and Molecular Biology -5th Edition
- 4.Biological Variation:From principles to Practice-Callum G Fraser (AACC Press)

*Sample processed at SUBURBAN DIAGNOSTICS (INDIA) PVT. LTD Pune Lab, Pune Swargate
 *** End Of Report ***



Shamla Kulkarni

Dr.SHAMLA KULKARNI
M.D.(PATH)
Pathologist

CID#	: 2228119648	SID#	: 177805473761
Name	: MR.NAGRARE PRITAM RANJEET	Registered	: 08-Oct-2022 / 08:59
Age / Gender	: 37 Years/Male	Collected	: 08-Oct-2022 / 08:59
Consulting Dr.	: -	Reported	: 08-Oct-2022 / 14:11
Reg.Location	: Lulla Nagar, Pune (Main Centre)	Printed	: 08-Oct-2022 / 14:17

PHYSICAL EXAMINATION REPORT

- a) Diet : Mixed
- b)Addiction : Smoking 4-5 cig/day.
(Dm-2 Since 4 Years on Medication)

GENERAL EXAMINATION :

- a)Height (cms) : 169
- b)Weight (kgs) : 68
- c)Lymph Nodes : Not Palpable

3) SYSTEMIC EXAMINATION

A) RESPIRATORY SYSTEM

- a) Lungs : Clear
- b) Trachea : Central
- c) Air Entry : Equal
- d) Rales : No
- d) Others : NAD

B) CARDIOVASCULAR SYSTEM (CVS)

- a) Heart Sounds : S1 S2 Normal
- b) Murmurs : No
- c) Pulse/min : 78
- d) B/P (mm of Hg) : 130/80
- e) Miscellenous : NAD

CENTRAL PROCESSING LAB: 2nd Floor, Aston, Sundervan Complex, Above Mercedes Showroom, Andheri West - 400053

HEALTHLINE - MUMBAI: 022-6170-0000 | **OTHER CITIES:** 1800-266-4343

For Feedback - customerservice@suburbandiagnosics.com | **www.suburbandiagnosics.com**

CID# : **2228119648**
Name : MR.NAGRARE PRITAM RANJEET
Age / Gender : 37 Years/Male
Consulting Dr. : -
Reg.Location : Lulla Nagar, Pune (Main Centre)

SID# : 177805473761
Registered : 08-Oct-2022 / 08:59
Collected : 08-Oct-2022 / 08:59
Reported : 08-Oct-2022 / 14:11
Printed : 08-Oct-2022 / 14:17

C) ABDOMEN

- a) Liver : Not Palpable
b) Spleen : Not Palpable
c) Any other Swelling : No

D) NERVOUS SYSTEM

- a) Ankle Reflex : Normal
b) Plantars : Flexor

DOCTOR REMARKS :

*** End Of Report ***

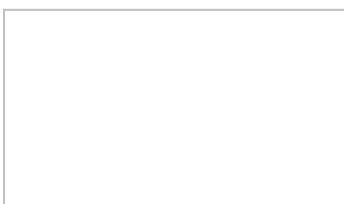

Dr.Milind Shinde
MBBS, DNB, Consuling Physician,
Diabetologist & Echocardiologist

CENTRAL PROCESSING LAB: 2nd Floor, Aston, Sundervan Complex, Above Mercedes Showroom, Andheri West - 400053

HEALTHLINE - MUMBAI: 022-6170-0000 | **OTHER CITIES:** 1800-266-4343

For Feedback - customerservice@suburbandiagnositics.com | **www.suburbandiagnositics.com**

CID# : **2228119648**
Name : MR.NAGRARE PRITAM RANJEET
Age / Gender : 37 Years/Male
Consulting Dr. : -
Reg.Location : Lulla Nagar, Pune (Main Centre)

SID# : 177805473761
Registered : 08-Oct-2022 / 08:59
Collected : 08-Oct-2022 / 08:59
Reported : 08-Oct-2022 / 14:11
Printed : 08-Oct-2022 / 14:17

CENTRAL PROCESSING LAB: 2nd Floor, Aston, Sundervan Complex, Above Mercedes Showroom, Andheri West - 400053

HEALTHLINE - MUMBAI: 022-6170-0000 | **OTHER CITIES:** 1800-266-4343

For Feedback - customerservice@suburbandiagnositics.com | www.suburbandiagnositics.com