



भारतीय विशिष्ट पहचान प्राधिकरण

Unique Identification Authority of India

Address:

S/O Devnath Yadav, Sa 7/5 B 15 C
R, Bank Colony, Benipur, Benipur
Pokhara, Pahriya, Varanasi,
Uttar Pradesh - 221007

पता:

देवनाथ यादव, सा 7/5 बी 15 सी आर, बैंक
बस्ती, बेनिपुर, बेनिपुर पोखरा, पहड़िया,
वाराणसी,
उत्तर प्रदेश - 221007

5717 2671 0571



help@uidai.gov.in

www

www.uidai.gov.in



GPS Map Camera



Varanasi, Uttar Pradesh, India

44-B3, Durgakund, Bhelupur, Varanasi, Uttar
Pradesh 221001, India

Lat 25.289265°

Long 82.993321°

04/01/23 10:50 AM GMT +05:30

Google



भारत सरकार

Government of India



राजेश यादव

Rajesh Yadav

जन्म तिथि/DOB: 10/08/1974

पुरुष/ MALE



5717 2671 0571

मेरा आधार, मेरी पहचान



GPS Map Camera



Varanasi, Uttar Pradesh, India

44-B3, Durgakund, Bhelupur, Varanasi, Uttar Pradesh 221001, India

Lat 25.289265°

Long 82.993321°

04/01/23 10:50 AM GMT +05:30

Google

Facilities:

All clinical Biomedical & Hematology Investigations including Bone Marrow Examination
VPT, Podiascan & Complete Foot Care (First Time in Purvanchal)
All Hormonal Investigation by Chemiluminescent Method
Visceral Fat by (AB-140) Ambulatory BP Monitoring
CGMS & Insulin Pump Available
PFT, 2D-ECHO (Color Doppler), Holter, TMT, Cardiac-3 available
VIA, VILI, Colposcopy available
Special Endocrinological Investigation Protocols.

**Panacea Pathology****Clinical Reference Lab**

Persistence, Preparedness and Precision
EQAS (CMC Vellore Attached) & IQAS System
पूर्वांचल की सर्वोत्तम गुणवत्ता वाली पैथोलॉजी

PATIENT NAME : RAJESH YADAV

AGE/GENDER : 49YRS/MALE

REFD BY DR. : ARCO FEMI HEALTHCARE LTD.

RECEIVED DATE :04-01-2023 (10:00 AM)

SAMPLE : BLOOD & URINE

REPORT DATE : 04-01-2023 (06:00 PM)

PATHOLOGY REPORT**COMPLETE BLOOD COUNT (CBC)**

TEST	LAB TEST VALUES	NORMAL RANGE
HEMOGRAM		
HEMOGLOBIN (FLOW CYTOMETRY)	15.0	13 – 16 gm/dl
TOTAL LEUCOCYTE COUNT (TLC)	5,700	4000 – 11000
RBC COUNT	5.10	3.5 – 5.5
PCV (HCT)	44.8	37 – 47
MCV	87.9	80 – 95
MCH	29.3	28 – 34
MCHC	33.4	30 – 36
PLATELET COUNT	2,38,000	1,50,000 – 4,00,000
E.S.R. (WINTROBE FIRST HOURS)	10.0	20 mm/1 st hr
DIFFERENTIAL LEUCOCYTE		
NEUTROPHILS	59	40 – 75%
LYMPHOCYTES	36	20 – 45%
EOSINOPHILS	02	1 – 6%
MONOCYTES	03	2 – 8%
BASOPHILS	00	< 2 %

RENAL & KIDNEY PROFILE, SERUM

TEST	LAB TEST VALUES	NORMAL RANGE
RENAL FUNCTION TESTS		
BLOOD UREA NITROGEN (BUN)	11.6	10 – 50 mg/dl
SERUM CREATININE	0.83	0.60 – 1.60 mg/dl
URIC ACID	4.15	3.60 – 7.70 mg/dl
ALKALINE PHOSPHATASE (ALP)	115.6	142 – 353 mg/dl
TOTAL PROTIENS	7.42	0 – 39 mg/dl
ALBUMIN	4.12	3.8 – 5.4 mg/dl
SERUM GLOBULIN	3.30	2.1 – 3.5 mg/dl
CALCIUM	8.9	8.80 – 10.20
PHOSPHORUS	3.04	2.50 – 5.00
SERUM SODIUM NA+	1.005	135.00 – 155.00 mEq/Ltr
SERUM POTASIAM K+	4.12	3.60 – 5.50 mEq/Ltr
ICALCIUM	1.22	1.10 – 1.35 mmol/L
SERUM CHLORIDE CL+	101.3	98.00 – 110.00 mEq/Ltr

PAGE 1

Lab Technician

PANACEA HOSPITAL

A UNIT OF AARON HEALTH CARE PVT. L

REG. NO. AL-1500

M.D. Pathology
B.36/44, B-4, KABIR NAGAR

DURGAKUND, VARANASI

Timing : 8.00 a.m. to 9.00 p.m. (Sunday 8.00 a.m. to 3.00 p.m.)

This Report is not valid for medico legal purpose

Note: These tests have technical limitations. Clinico-pathological interpretation is necessary. In case of any disparity test may be repeated immediately.

Address : 36/44 FK Kabir Nagar, Durgakund, Varanasi – 221005

Email: dramishra@gmail.com, drpallaviojha@gmail.com Website: panaceahospital.org

Facilities:

All clinical Biomedical & Hematology Investigations including Bone Marrow Examination
VPT, Podiascan & Complete Foot Care (First Time in Purvanchal)
All Hormonal Investigation by Chemiluminescent Method
Visceral Fat by (AB-140) Ambulatory BP Monitoring
CGMS & Insulin Pump Available
PFT, 2D-ECHO (Color Doppler), Holter, TMT, Cardiac-3 available
VIA, VILI, Colposcopy available
Special Endocrinological Investigation Protocols.

**Panacea Pathology****Clinical Reference Lab**

Persistence, Preparedness and Precision
EQAS (CMC Vellore Attached) & IQAS System
पूर्वांचल की सर्वोत्तम गुणवत्ता वाली पैथोलॉजी

PATIENT NAME : RAJESH YADAV

AGE/GENDER : 49YRS/MALE

REFD BY DR. : ARCO FEMI HEALTHCARE LTD.

RECEIVED DATE : 04-01-2023 (10:00 AM)

SAMPLE : BLOOD & URINE

REPORT DATE : 04-01-2023 (06:00 PM)

PATHOLOGY REPORT**LIPID PROFILE, SERUM**

TEST	LAB TEST VALUES	NORMAL RANGE
BLOOD CHEMISTRY		
TOTAL CHOLESTEROL (SERUM)	178.0	Desirable:- < 200 mg/dl Borderline:- 200 – 239 mg/dl High:- > 240 mg/dl
TRIGLYCERIDES (SERUM)	152.0	35 – 170 mg/dl
HDL CHOLESTEROL (SERUM)	41.0	35.30 – 79.50 mg/dl
LDL CHOLESTEROL (SERUM)	106.0	< 130 mg/dl
VLDL	30.4	< 40 mg/dl
CHOLESTROL/HDL RATIO	1.37	< 3.0 Low Risk Ratio 3.0 – 5.0 Avg Risk < 5.0 High Risk
LDL/HDL RATIO	2.5	< 3 Ratio

BLOOD GROUP

TEST	LAB TEST VALUES
BLOOD GROUP ABO & RH FACTOR	
BLOOD GROUP	"A"
RH FACTOR	POSITIVE

GLYCOSYLATED HEMOGLOBIN (HBA1C)

TEST	LAB TEST VALUES	NORMAL RANGE
HBA1C	5.8	Normal : < 5.97 % Good Control : 5.97 – 6.81 % Fair Control : 6.81 – 7.65 % Poor Control : > 7.65 %

THYROID PROFILE (T3, T4, TSH)

TEST	LAB TEST VALUES	NORMAL RANGE
THYROID FUNCTION TEST		
T3	1.12	0.60 – 1.81 ng/ml
T4	7.56	4.50 – 10.90 ug/dl
TSH	2.47	0.39 – 6.10 uIU/mL

PAGE 2

Lab Technician

Timing : 8.00 a.m. to 9.00 p.m. (Sunday 8.00 a.m. to 3.00 p.m.)

This Report is not valid for medico legal purpose

Note: These tests have technical limitations. Clinico-pathological interpretation is necessary. In case of any disparity to may be repeated immediately.

Address : 36/44 FK Kabir Nagar, Durgakund, Varanasi – 221005

Email: dramishra@gmail.com drpallaviojha@gmail.com Website: panaceahospital.org

PANACEA HOSPITAL
UNIT OF AAROH HEALTH CARE PVT. LT
REG. NO.: AL-1500
M.D. Pathology
B.36/44, B-4, KABIR NAGAR
DURGAKUND, VARANASI

Facilities:

All clinical Biomedical & Hematology Investigations including Bone Marrow Examination VPT, Podiascan & Complete Foot Care (First Time in Purvanchal) All Hormonal Investigation by Chemiluminescent Method Visceral Fat by (AB-140) Ambulatory BP Monitoring CGMS & Insulin Pump Available PFT, 2D-ECHO (Color Doppler), Holter, TMT, Cardiac-3 available VIA, VILI, Colposcopy available Special Endocrinological Investigation Protocols.

ISO 9001:2008 Certified
Mobile: 9389994334, 9554572190, 9453837595



Panacea Pathology

Clinical Reference Lab

Persistence, Preparedness and Precision
EQAS (CMC Vellore Attached) & IQAS System
पूर्वांचल की सर्वोत्तम गुणवत्ता वाली पैथोलॉजी

PATIENT NAME : RAJESH YADAV

AGE/GENDER : 49YRS/MALE

REFD BY DR. : ARCO FEMI HEALTHCARE LTD.

RECEIVED DATE : 04-01-2023 (10:00 AM)

SAMPLE : BLOOD & URINE

REPORT DATE : 04-01-2023 (06:00 PM)

PATHOLOGY REPORT

LIVER PROFILE TEST, SERUM

TEST	LAB TEST VALUES	NORMAL RANGE
BIO CHEMISTRY		
TOTAL BILIRUBIN	0.70	0.0 – 1.1 mg/dl
DIRECT BILIRUBIN	0.25	0.0 – 0.2 mg/dl
INDIRECT BILIRUBIN	0.45	< 0.90 mg/dl
SGOT (AST)	25.6	0 – 52 mg/dl
SGPT (ALT)	32.0	0 – 39 mg/dl
GGT (GYT)	28.6	< 55 U/L

URINE ROUTINE EXAMINATION

TEST	LAB TEST VALUES	NORMAL RANGE
PHYSICAL EXAMINATION		
QUANTITY	29	ML
COLOUR	STRAW	PALE YELLOW
APPEARANCE	CLEAR	CLEAR
SPECIFIC GRAVITY	1.005	1.01 – 1.03
PH	6.5	4.7 – 7.5
CHEMICAL EXAMINATION		
GLUCOSE	Not Detected	Not Detected
PROTEIN	NIL	Not Detected
MICROSCOPIC EXAMINATION		
PUS CELLS	1-2	0-5
RBC	Not Detected	Not Detected
EPITHELIAL CELLS	2-3	0-5
CASTS	Not Detected	Not Detected
CRYSTALS	Not Detected	Not Detected
BACTERIA	Not Detected	Not Detected

RANDOM/FASTING BLOOD SUGER

TEST	LAB TEST VALUES	NORMAL RANGE
RBS/FBS		
RANDOM BLOOD SUGAR	110.0	125-140 mg/dl
FASTING BLOOD SUGER	95.0	125-140 mg/dl

----- End of Report -----

Lab Technician

PANACEA HOSPITAL
A UNIT OF ARCO HEALTH CARE PVT. L.
REG. Pathology
B.36/44, B-4, KABIR NAGAR
DURGAKUND VARANASI

Timing : 8.00 a.m. to 9.00 p.m. (Sunday 8.00 a.m. to 3.00 p.m.)

This Report is not valid for medico legal purpose

Note: These tests have technical limitations. Clinico-pathological interpretation is necessary. In case of any disparity test may be repeated immediately.

Address : 36/44 FK Kabir Nagar, Durgakund, Varanasi – 221005

Email: dramishra@gmail.com, drpallaviojha@gmail.com **Website:** panaceahospital.org

25mm/s AC50HZ+EMG35HZ
CARDIART

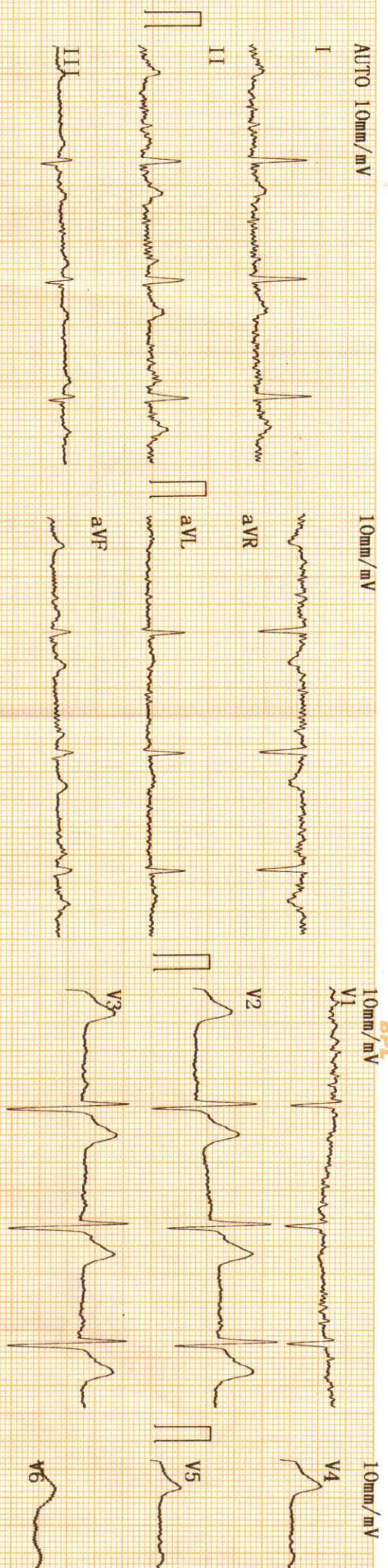

AUTO 10mm/mV

10mm/mV

8pL
10mm/mV

10mm/mV

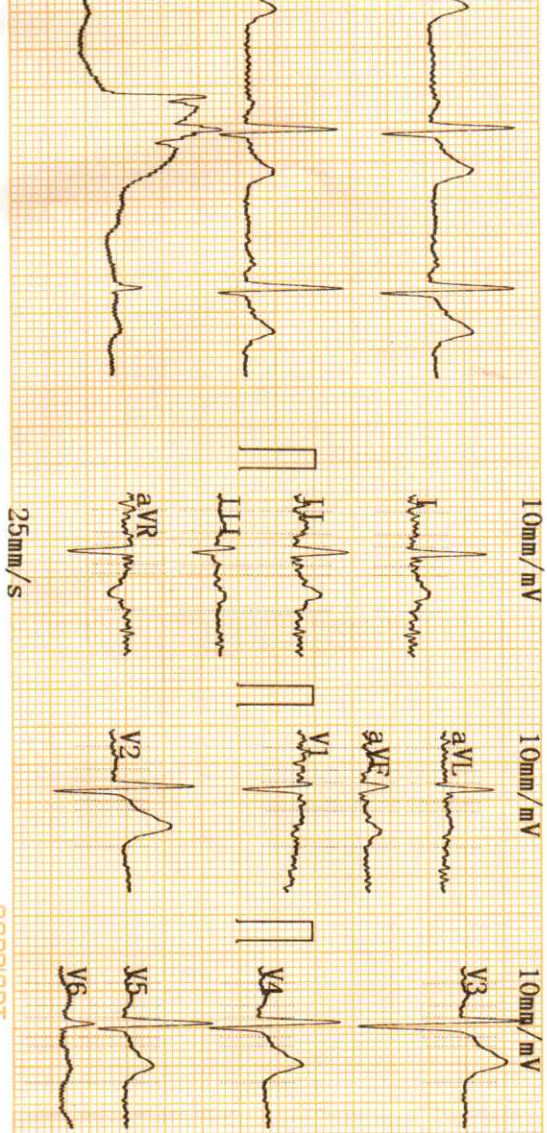

2023-01-04 12:26

<< Conclusions >>

Normal Sinus Rhythm
 Longitudinal Left axis deviation

ID :
 Name : Prakash Yadav
 Sex : Male
 Height :
 Weight : 48 kg
 Age : 48 y
 SYS :
 DIA :
 Report need physician confirm

HR [bpm] : 71
 PR Interval [ms] : 186
 P Duration [ms] : 120
 QRS Duration [ms] : 105
 T Duration [ms] : 191
 QT/QTc [ms] : 347/376
 P/QRS/T Axis [deg] : 72.8/27.9/48.2
 R(V5)/S(V1) [mV] : 1.16/0.77
 R(V5)+S(V1) [mV] : 1.93

Physician _____

Pallavi
DR. PALLAVI MISHRA
 MBBS, MD (GENERAL MEDICINE)
 MCI Reg. No. 52033

CARDIART

BPL

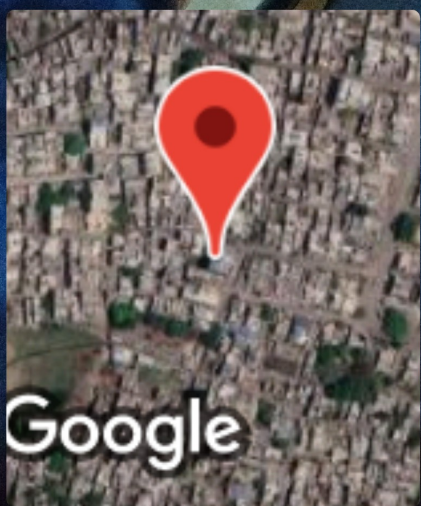
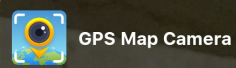

Varanasi, Uttar Pradesh, India
44-B3, Durgakund, Bhelupur, Varanasi, Uttar Pradesh 221001, India
Lat 25.289265°
Long 82.99332°
04/01/23 10:46 AM GMT +05:30

Panacea Hospital

A Shelter For Many Hea

Diabetes C

HELP DESK



GPS Map Camera

Varanasi, Uttar Pradesh, India

44-B3, Durgakund, Bhelupur, Varanasi, Uttar Pradesh 221001, India

Lat 25.289266°

Long 82.993319°

04/01/23 10:55 AM GMT +05:30



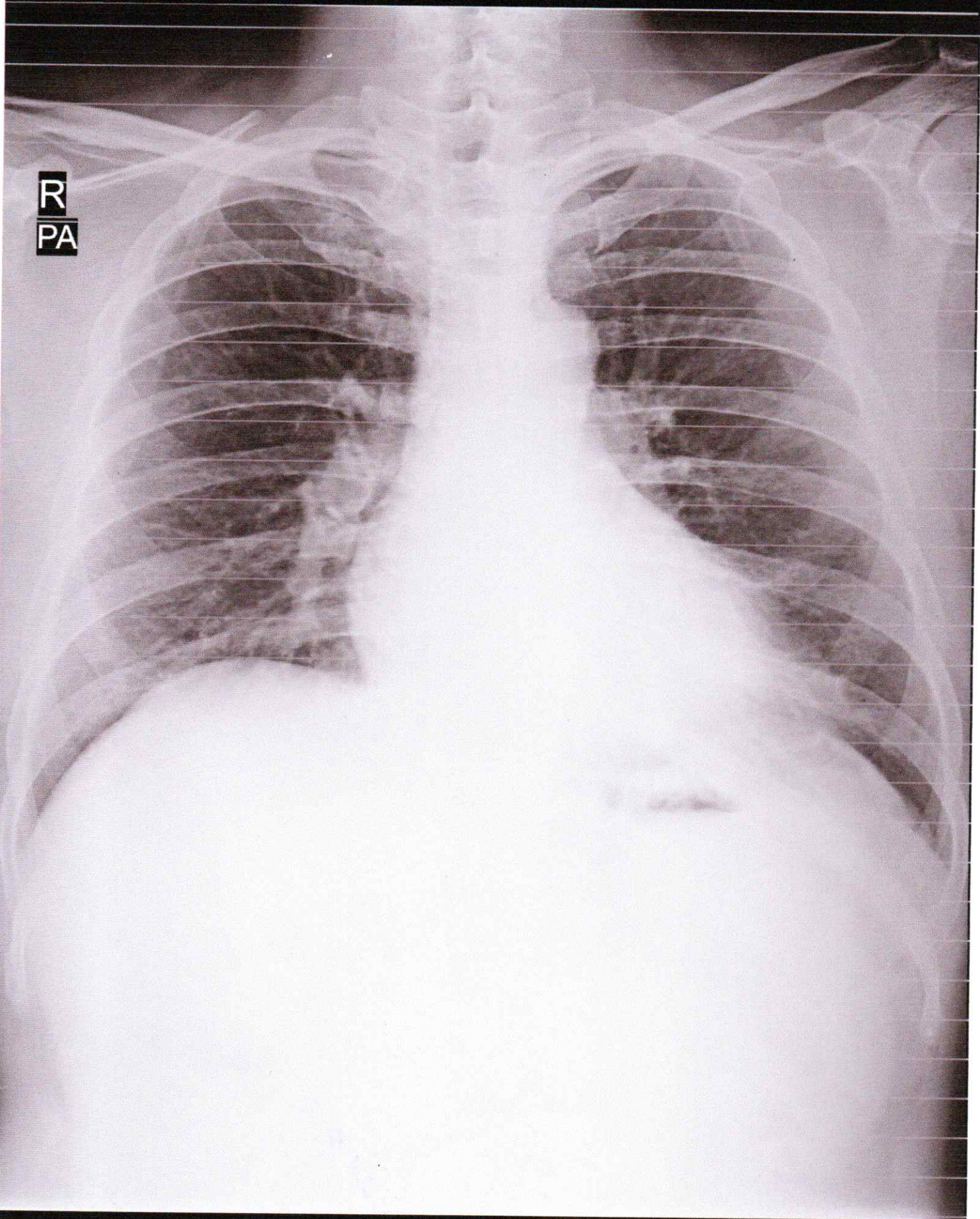

R
PA

RAJESH YADAV 49Y/M 3516 O CHEST P.A. 04-Jan-23 11:52 AM

PANACEA HOSPITAL, KABIR NAGAR, DURGAKUND, VARANASI