

# Dr. AGNIHOTRI'S PATH LAB & DIAGNOSTIC CENTER, INDORE

25 Jul 2023

Name : SANDEEP KUMAR

PHILIPS SANDEEP KUMAR MI 0.8 25/07/2023  
DR. AGNIHOTRI PATH LAB A TIS 0.2 10:06:24 AM



PHILIPS SANDEEP KUMAR MI 0.8 25/07/2023  
DR. AGNIHOTRI PATH LAB A TIS 0.2 10:08:27 AM

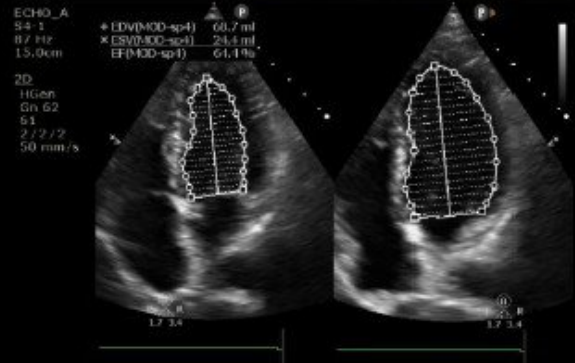

PHILIPS SANDEEP KUMAR MI 0.6 25/07/2023  
DR. AGNIHOTRI PATH LAB A TIS 0.3 10:10:45 AM

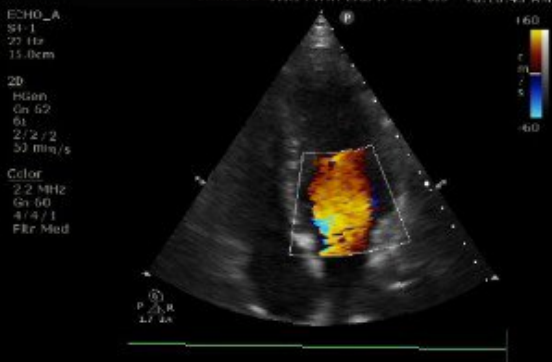

PHILIPS SANDEEP KUMAR MI 0.4 25/07/2023  
DR. AGNIHOTRI PATH LAB A TIS 0.4 10:10:57 AM

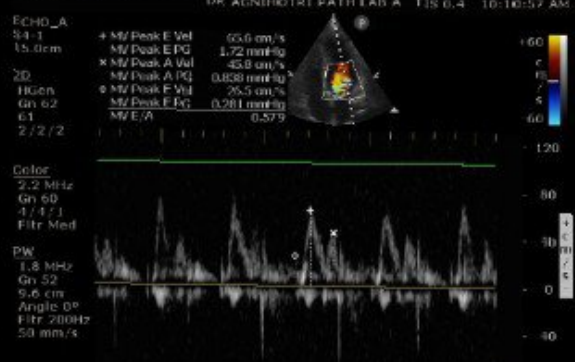

PHILIPS SANDEEP KUMAR MI 0.4 25/07/2023  
DR. AGNIHOTRI PATH LAB A TIS 0.4 10:11:24 AM

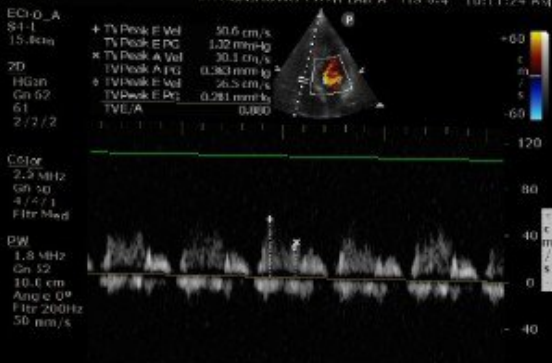

PHILIPS SANDEEP KUMAR MI 0.4 25/07/2023  
DR. AGNIHOTRI PATH LAB A TIS 0.4 10:11:49 AM

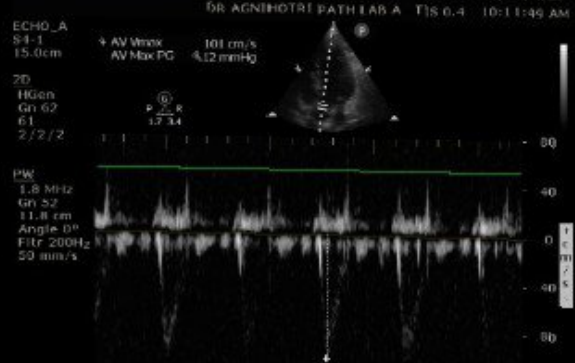

PHILIPS SANDEEP KUMAR MI 0.7 25/07/2023  
DR. AGNIHOTRI PATH LAB A TIS 0.3 10:12:17 AM

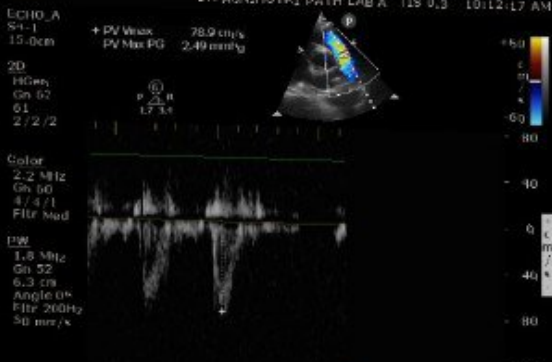

# Dr. AGNIHOTRI'S PATH LAB & DIAGNOSTIC CENTER, INDORE

25 Jul 2023

Name : SANDEEP KUMAR

PHILIPS SANDEEP KUMAR MI 1.0 25/07/2023  
DR. AGNIHOTRI PATH LAB A TIS 0.2 11:12:48 AM

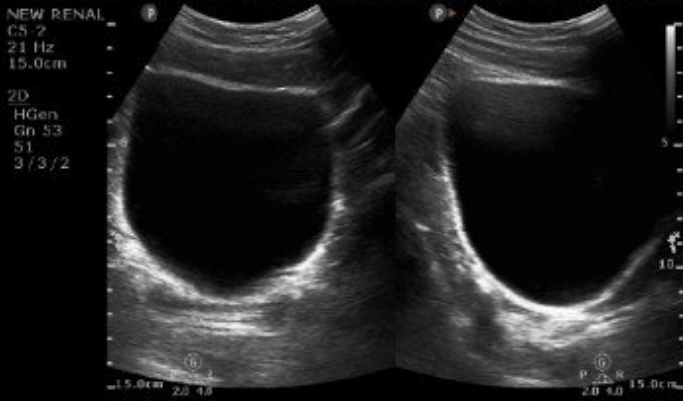

PHILIPS SANDEEP KUMAR MI 1.0 25/07/2023  
DR. AGNIHOTRI PATH LAB A TIS 0.2 11:13:15 AM

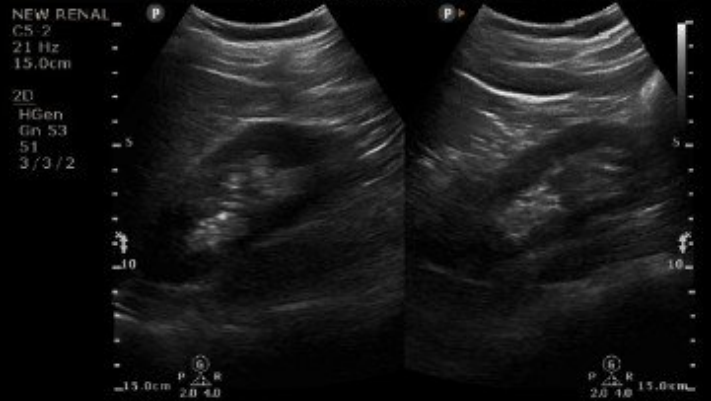

PHILIPS SANDEEP KUMAR MI 1.0 25/07/2023  
DR. AGNIHOTRI PATH LAB A TIS 0.2 11:13:29 AM

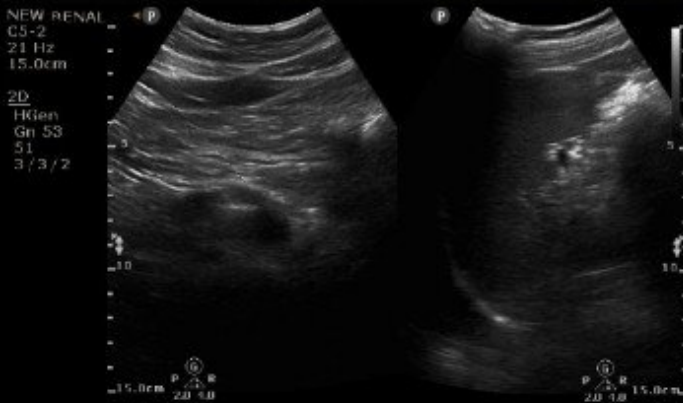

PHILIPS SANDEEP KUMAR MI 1.0 25/07/2023  
DR. AGNIHOTRI PATH LAB A TIS 0.2 11:13:53 AM



PHILIPS SANDEEP KUMAR MI 1.0 25/07/2023  
DR. AGNIHOTRI PATH LAB A TIS 0.2 11:14:17 AM

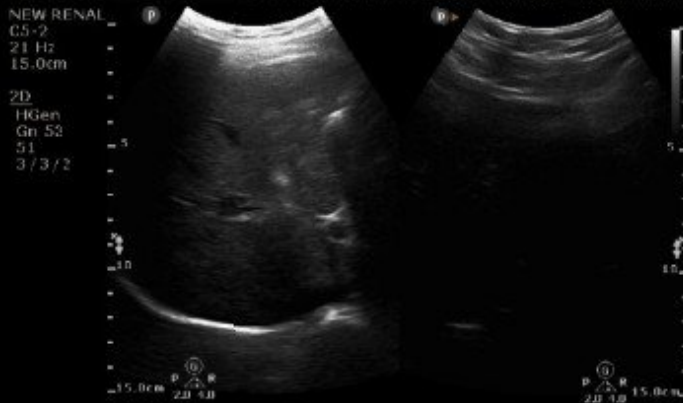

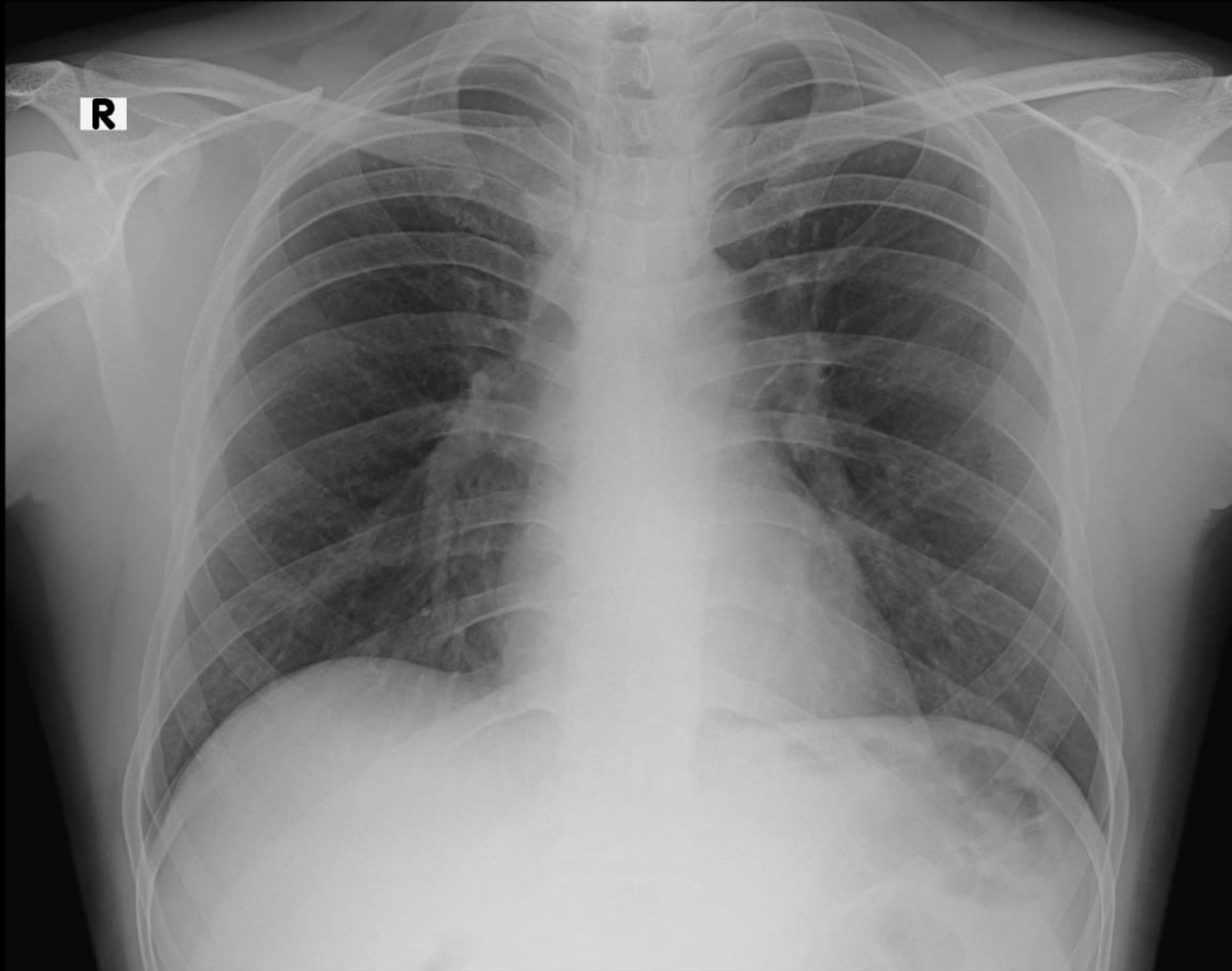

**MR. SANDEEP KUMAR 30 Y 250723050 CHEST PA 25/07/2023**

**Dr. Agnihotri's Path Lab & Diagnostic Centre Indore**



MER- MEDICAL EXAMINATION REPORT

Date of Examination	25-07-2023		
NAME	Mr. Sandeep kumar.	Gender	Male
AGE	30y	WEIGHT (kg)	72kg.
HEIGHT(cm)	177 cms		
B.P.	P- 88min / Regular.	130 / 83	
ECG	Normal		
X Ray	Normal		
Vision Checkup	Color Vision : clear.		
	Far Vision Ratio :		
	Near Vision Ratio :		
Present Ailments	nil		
Details of Past ailments (If Any)	nil		
Comments / Advice : She / He is Physically Fit	Fit & Fine.		



*Vivek*  
**Dr. Vivek Agnihotri**  
 MBBS

Reg. No.: MP-5834

**DR. VIVEK AGNIHOTRI**  
 MBBS, MD

Signature with Stamp of Medical Examiner



## CERTIFICATE OF MEDICAL FITNESS

This is to certify that I have conducted the clinical examination

of Mr. Sandeep Kumar on 29-07-2023

After reviewing the medical history and on clinical examination it has been found that he/she is

	Tick
<ul style="list-style-type: none"> <li>• Medically Fit</li> </ul>	✓
<ul style="list-style-type: none"> <li>• Fit with restrictions/recommendations</li> </ul> <p>Though following restrictions have been revealed, in my opinion, these are not impediments to the job.</p> <p>1..... 2..... 3.....</p> <p>However the employee should follow the advice/medication that has been communicated to him/her.</p> <p>Review after _____</p>	
<ul style="list-style-type: none"> <li>• Currently Unfit.</li> </ul> <p>Review after _____ recommended</p>	-
<ul style="list-style-type: none"> <li>• Unfit</li> </ul>	-

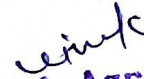
  
**Dr. Vivek Agnihotri**  
MBBS  
**Medical Officer**  
**The Apollo Clinic, (Location)**



*This certificate is not meant for medico-legal purposes*



**Patient :** MR. SANDEEP KUMAR  
**Facility :** Anandam Netralaya  
**Appt. ID :** ANI-OPD-266492  
**Appt. Dt :** 25 Jul'23  
**Address :** DHAR, Dhar, MADHYA PRADESH  
 454001

**Age/Sex :** 30 years 0 months /Male  
**Pat ID :** ANI-PAT-141422  
**Contact :** 9549986579  
**Note Dt :** 25 Jul'23

## OPD SUMMARY

### HISTORY

Visit: Routine Checkup

**Chief Complaints :**

- Blurring/Diminution of vision in Left Eye

**Ophthalmic History :**

- Glasses

**Systemic History :** None

**Allergies :** None

### VITAL SIGNS/ ANTHROPOMETRY

**Vital comments :**

H/O BARRAGE LASER 2-3 TIMES

### GLASSES PRESCRIPTIONS

R/OD				
	Sph	Cyl	Axis	Vision
Distant	-7.00	-1.50	180	6/6
Near	--	--	--	N6

L/OS				
	Sph	Cyl	Axis	Vision
Distant	-10.00	-3.50	160	6/12P
Near	--	--	--	N6

### REFRACTION

R/OD		
Keratometry:	Value	Axis
Kh	42.50	180
Kv	44.00	90

Avg. K: 43.25

Cyl: -1.50

**PGP :**

	Sph	Cyl	Axis	Vision
Distant	-6.25	-1.00	180	6/9
Near	--	--	--	N6

**Auto Refraction:**

	Sph	Cyl	Axis
Dry	-8.00	-2.00	180
	--	--	--
	--	--	--

Dilated	--	--	--
	--	--	--
	--	--	--

L/OS		
Keratometry:	Value	Axis
Kh	41.25	160
Kv	44.25	70

Avg. K: 42.75

Cyl: -3.00

**PGP :**

	Sph	Cyl	Axis	Vision
Distant	-10.00	-2.00	160	6/24P
Near	--	--	--	N8

**Auto Refraction:**

	Sph	Cyl	Axis
Dry	-9.50	-6.00	160
	--	--	--
	--	--	--

Dilated	--	--	--
	--	--	--
	--	--	--

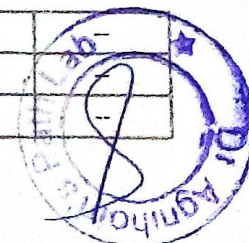



**Dry Refraction:**

	Sph	Cyl	Axis	Vision
Distant	-7.00	-1.50	180	6/6
Near	--	--	--	N6

**Dry Refraction:**

	Sph	Cyl	Axis	Vision
Distant	-10.00	-3.50	160	6/12P
Near	--	--	--	N6

**EXAMINATION****R/OD**

VA: UCVA - 5/60 UCVA Near- N10 PH- 6/6  
 IOP(1): 15 at 11:57 AM  
**Appearance:** Normal  
**Appendages:** Normal  
**Conjunctiva:** Normal  
**Sclera:** Normal  
**Cornea:** Size/Shape/Surface Normal  
**Anterior Chamber:** Normal depth, No cells/flare  
**Pupil:** Round shape, Normal direct & Consensual reflex  
**Iris:** Within normal Limits  
**Lens:** Clear, Crystalline, Central  
**Extra Ocular Movements:** Unilateral and Binocular movements full and normal

**L/OS**

VA: UCVA - 4/60 UCVA Near- N12 PH- 6/12  
 IOP(1): 18 at 11:57 AM  
**Appearance:** Normal  
**Appendages:** Normal  
**Conjunctiva:** Normal  
**Sclera:** Normal  
**Cornea:** Size/Shape/Surface Normal  
**Anterior Chamber:** Normal depth, No cells/flare  
**Pupil:** Round shape, Normal direct & Consensual reflex  
**Iris:** Within normal Limits  
**Lens:** Clear, Crystalline, Central  
**Extra Ocular Movements:** Unilateral and Binocular movements full and normal

**DIAGNOSIS**

1. Myopia, bilateral - H52.13

**ADVICE****Advice & Precautions :**

GLASSES  
 DILATED FUNDUS IN NEXT VISIT

**Dr. ENA AGRAWAL**

(Reg. No : MP-11016)

Printed on: 25 Jul'2023, 12:47 PM

**DR. ENA AGRAWAL****MBBS, MS, FMR****MP-11016**





ISO 9001:2015 Certified

# Dr. Agnihotri's Path Lab & Diagnostic Center

(A unit of Virom Healthcare Pvt. Ltd.)

Patient Name	SANDEEP KUMAR	Patient ID	250723050
Age   Gender	30 Y/MALE	Scan Date	25 JULY 2023
Referring Doctor	SELF		

## CHEST X-RAY PA VIEW

- Soft tissue opacity and thoracic bony cage appears to be normal.
- **Bilateral hilar bronchovascular markings are prominent.**
- Cardiac shadow is normal .
- Both lungs fields are clear .
- Both domes of diaphragm appear normal.
- Both cardio-phrenic angles appear to be clear.

## IMPRESSION:

**No obvious abnormality noted.**

## Suggested clinical correlation.

  
**DR. PRAMITA KHETA**  
M.B.B.S., M.D. (MP No. 28319)

MBBS, MD REG MP NO - 28319

Consultant Radiologist



## Disclaimer

It is an online interpretation of medical imaging based on the available clinical data. Patient's identification in online reporting is not established, so this report cannot be utilized for any medico legal purpose/ certifications. All modern machines/procedures have their own limitations. If there is any clinical discrepancy, this investigation may be repeated or reassessed by other tests.



**Head Office : UG-4,5,6, The Magnet Tower, 6/1, Race Course Road,  
Janjirwala Square, New Palasia, INDORE (M.P.)**

Phone : 0731- 4061771, 4061772, Mobile :  91099 99009, 91099 99004, 99939 42466

 drvivekagnihotri@gmail.com  www.dragnihotripathlab.com | www.dragnihotripathlab.in





# Dr. Agnihotri's Path Lab & Diagnostic Center

ISO 9001:2015 Certified

(A unit of Virom Healthcare Pvt. Ltd.)

Patient ID : 0000021  
Patient Name : MR.SANDEEP KUMAR  
Age/ Gender : 30 Y / MALE  
Ref. By : DR.SELF  
Center Name : Dr. Agnihotri's Path Lab & Diagnostic Center

## ECHOCOLORDOPPLERREPORT

### 1. INTERPRETATION:

#### Normal 2D Echo / Doppler

- Normal sized cardiac chambers.
- LVEF: 64%.
- Normal cardiac valves.

Normal PAH.

### 2. IMAGING

M Mode examination revealed normal movement of both mitral leaflets during diastole. No SAM or mitral valve prolapse is seen. Aortic cusps are not thickened and enclosure line is central. Tricuspid valve is normal, pulmonary valve is normal, aortic root is normal in size, dimension of left atrium and left ventricle are normal.

2 - D imaging in PLAX, SAX and apical views revealed a normal sized left ventricle. Movement of septum, anterior, posterior, inferior and lateral walls is normal.

Global LVEF is 64%. Mitral valve opening is normal. No evidence of mitral valve prolapse is seen. Aortic valve has three cusps and its opening is not restricted. Right atrium & right ventricle are normal sized. Tricuspid valve leaflets move normally. Pulmonary valve is normal. Interatrial and interventricular septa are intact. No intracardiac mass or thrombus is seen. No pericardial pathology is observed.

📍 **Head Office** : UG-4,5,6, The Magnet Tower, 6/1, Race Course Road,  
Janjirwala Square, New Palasia, INDORE (M.P.)

Phone : 0731-4061771, 4061772, Mobile : 📞 91099 99009, 91099 99004, 99939 42466

✉️ drvivekagnihotri@gmail.com 🌐 www.dragnihotripathlab.com | www.dragnihotripathlab.in







# Dr. Agnihotri's Path Lab & Diagnostic Center

(A unit of Virom Healthcare Pvt. Ltd.)

### 3. MEASUREMENTS: Normal

Aortic root diameter	3.2cms	2.0 - 3.7 cm <2.2cm/M2
Aortic valve opening	1.9cms	1.5-2.6cm
Right ventricular dimension	2.6cms	0.7-2.5cm <1.4cm/M2
Left atrial dimension	3.5cms	1.9-4.0cm <2.2cm/M2
Left ventricular ED dimension	4.6cms	3.7-5.6cm <3.2cm/M2
Left ventricular ES dimension	2.7cms	2.2-4.0cm
Interventricular ED septal thickness	0.9cm	0.6-1.2cm
Left vent ED PW thickness	0.9cm	0.5-1.0cm
IVS/LVPW	1	<1.3

### Indices of left Ventricle function:

LVEjection Fraction	64%	60 - 80 %
---------------------	-----	-----------

Dr. Yashendra Kumar Puriwal  
Dr. Yashendra Kumar Puriwal  
MD CARDIOLOGIST

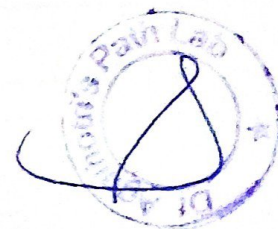

**Head Office :** UG-4,5,6, The Magnet Tower, 6/1, Race Course Road,  
Janjirwala Square, New Palasia, INDORE (M.P.)

Phone : 0731- 4061771, 4061772, Mobile : 91099 99009, 91099 99004, 99939 42466

drvivekagnihotri@gmail.com | www.dragnihotripathlab.com | www.dragnihotripathlab.in





Shop No. UG2, Ratnmani Complex, In Front of Vinayak Netralaya,  
 Near CureWell Hospital, Janjirwala Chouraha,  
 Indore (M.P.) Mobile : 83072-24225  
 Email: vasavihearingsolutions@gmail.com

Timings: Monday to Saturday: 10 am - 7.30 pm

Sunday: Appointment will be on priority basis

### Audiogram

Name Mr. Sandeep Kumar Age 30/M Date 25/7/23

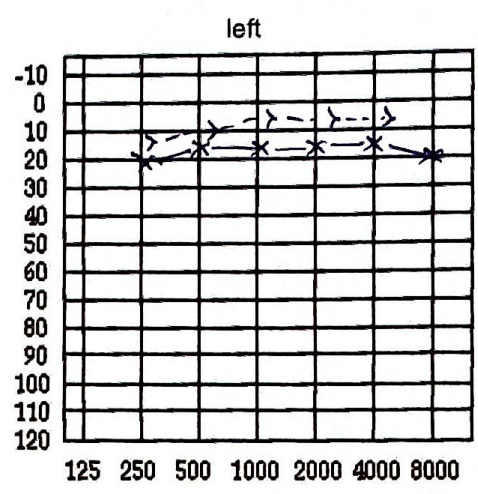

T.F TEST	RIGHT	LEFT
RINNE	+ve	+ve
WEBER	→	←

RIGHT	○	△	<	[	←
Alidream Key	AC Unmasked	AC mosked	BC Unmasked	BC mosked	No Respons
LEFT	X	□	>	]	→

EAR	PTA	SAT	SRT	MCL/UCL
Right	15	dB.		
Left	10	dB.		

Response Consistency - consistent / inconsistent  
 Reliability : - Good / Fair / Poor

- Tinnitus = No ✓
- otosrhca = No
- otalgia = No
- Aurial fullness = No.



Interpretation :

Right : B/L Hearing Sensitivity within normal limits.

Left : B/L Hearing Sensitivity within normal limits.

Recommendations :

- (1) \_\_\_\_\_
- (2) \_\_\_\_\_
- (3) \_\_\_\_\_

Aman.

25/7/23



\* This Report is no used for medico-legal Purpose





# Dr. Agnihotri's Path Lab & Diagnostic Center

(A unit of Virom Healthcare Pvt. Ltd.)

Patient Name	MR. SANDEEP KUMAR	Age / Sex	30Y/M
Referred by	SELF	Date	25/07/2023
OPD / IPD			

## USG WHOLE ABDOMEN

**Technique:** - Real time ultrasound examination of abdomen and pelvis was performed with abdominal probe on ultrasound machine (SAMSUNG HS 70 A / "SIEMENS" ACUSON X 600).

### Observations:-

Liver is normal in size. No focal lesion is seen. No evidence of any IHBR dilatation.

**Gall bladder is not visualized (h/o surgery)**

The main portal vein is normal. CBD is normal in size.

Pancreas and spleen are normal in size, shape and echotexture.

Right kidney measures 9.9 cms Left kidney measures 10.2 cms

Both kidneys show normal size and echotexture. Cortico-medullary differentiation and cortical thickness are maintained. No calculi / hydronephrosis in either side.

Urinary bladder is well distended and is normal in contour and capacity. No calculus or mass is seen.

Prostate is normal in size, shape and echotexture.

No ascites or pleural effusion noted. No significant lymphadenopathy.

### IMPRESSION:-

- *No significant abnormality detected.*

*For clinico-pathological correlation.*

*Dr. A. MANGAL*  
Dr. A. Mangal  
MBBS, DMRD, DNB  
Consultant Radiologist

*Important:- Due to technical and biological limitations in case of any error in any study, the doctor can not be held responsible for claim of damages of any nature and this report is not valid for any medicolegal aspect.*



♀ **Head Office :** UG-4,5,6, The Magnet Tower, 6/1, Race Course Road,  
Janjirwala Square, New Palasia, INDORE (M.P.)

Phone : 0731- 4061771, 4061772, Mobile : 91099 99009, 91099 99004, 99939 42466

dr.vivekagnihotri@gmail.com www.dragnihotripathlab.com | www.dragnihotripathlab.in



# ECG report

ID : 20230725083946  
Name : MR. SANDEEP KUMAR  
Gender: M  
Age : 30 Years  
Dept :  
Bed No:

HR : 71 bpm  
PR : 156 ms  
QRS : 108 ms  
QT/QTc : 364/383 ms  
P/QRS/T : 36/-11/32 °  
RV5/SV1 : 0.689/0.787 mv  
RV5+SV1 : 1.476 mv

<<Interpretations >>  
Sinus rhythm  
Normal ECG

Confirm and sign:

*Dr. Sandeep Kumar Purohit*  
D.M. Cardiologist  
MP-13449

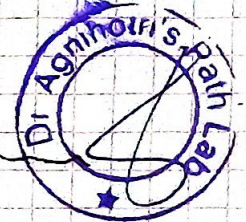
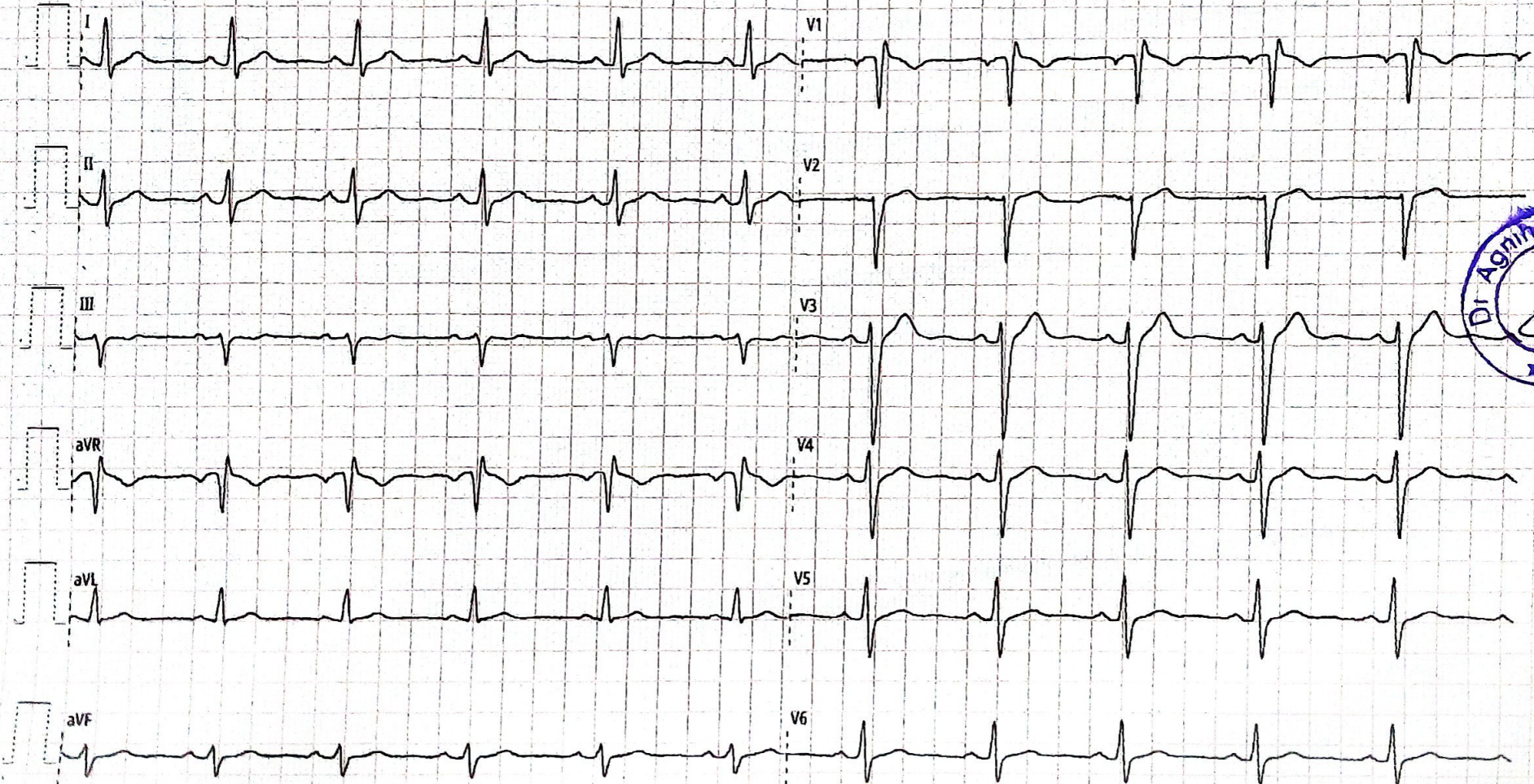



Patient Information

ID : 2907230  
Name : sandeep Kumar  
Age : 30 Years  
Sex : Male  
Weight : 72 Kg  
Height : 177 cm  
Smoker : No

Time : 11:59 AM

Date : 25/07/2023



CMPL SpiroTech+ Ver 1.3

### FVC TEST

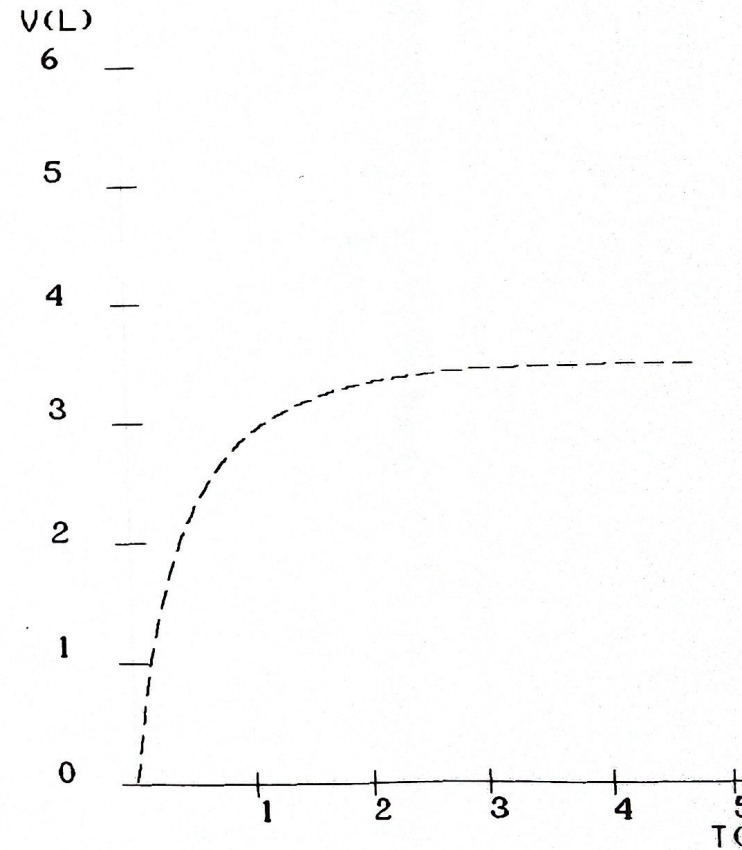
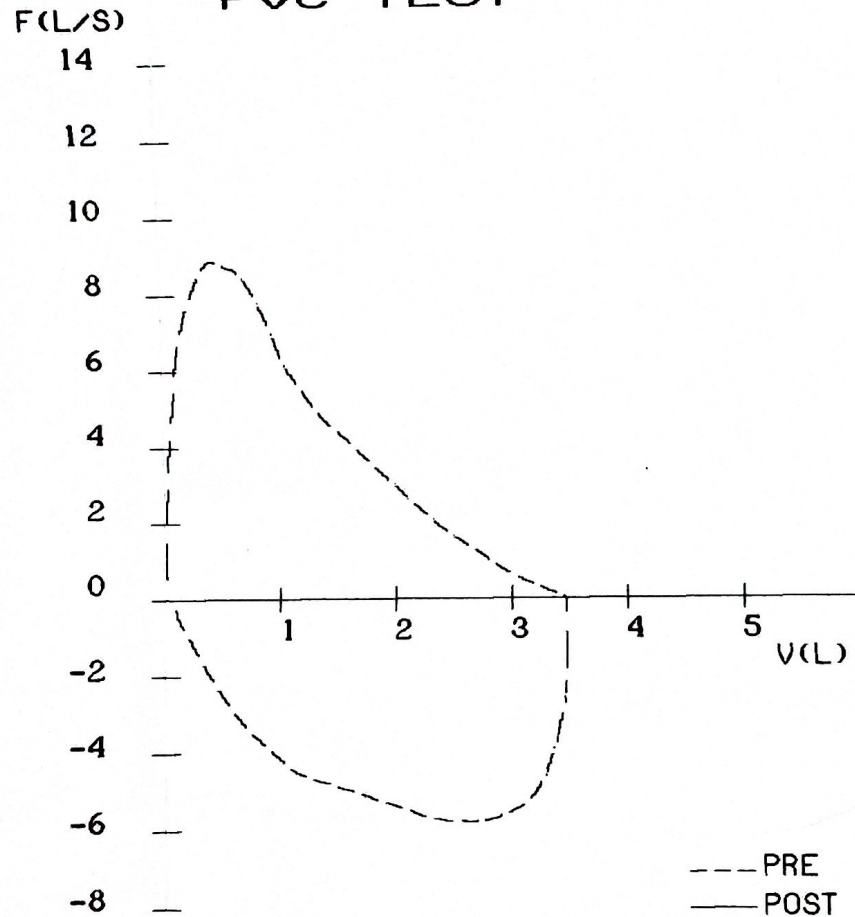

--- PRE  
— POST

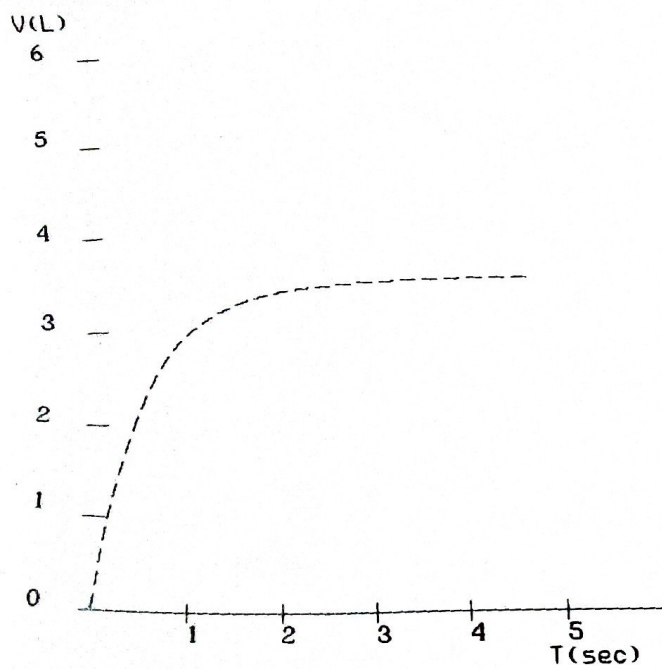

**FVC Test Results:**

Parameter	Pred	Pre	PredPre%	Post	PredPost%	Imp%	Parameter	Pred	Pre	PredPre%	Post	P
FVC	3.94	3.47	88	--	--	--	FEV6/FVC	--	--	--	--	--
FEV.5	--	2.22	--	--	--	--	FEV1/FEV6	--	--	--	--	--
FEV1	3.32	2.91	88	--	--	--	FET	--	4.81	--	--	--
FEV3	3.82	3.46	90	--	--	--	LungAge	30.00	33.00	110	--	--
FEV6	--	--	--	--	--	--	FIVC	--	3.39	--	--	--
PFER	9.70	8.91	92	--	--	--	PIFR	--	5.80	--	--	--
FEF25-75	4.52	2.84	63	--	--	--	FIF25	--	4.67	--	--	--
FEF75-85	--	0.99	--	--	--	--	FIF50	--	4.84	--	--	--
FEF.2-1.2	7.93	6.55	83	--	--	--	FIF75	--	4.58	--	--	--
FEF25	8.32	7.27	87	--	--	--	FIV.5	--	2.35	--	--	--
FEF50	6.10	5.44	89	--	--	--	FIV1	--	3.36	--	--	--
FEF75	3.23	3.56	110	--	--	--	FIV3	--	--	--	--	--
FEV.5/FVC	--	63.90	--	--	--	--	FIV.5/FIVC	--	69.15	--	--	--
FEV1/FVC	84.26	83.76	99	--	--	--	FIV1/FIVC	--	99.05	--	--	--
FEV3/FVC	97.00	99.53	103	--	--	--	FIV3/FIVC	--	--	--	--	--

Dr Agnihotri path

CMPL SpiroTech+ Ver 1.3

	Pred	Prex	Post	Pred	Postx	Impx
	--	--	--	--	--	--
	--	--	--	--	--	--
1.81	--	--	--	--	--	--
3.00	110	--	--	--	--	--
3.39	--	--	--	--	--	--
5.80	--	--	--	--	--	--
4.67	--	--	--	--	--	--
4.84	--	--	--	--	--	--
4.58	--	--	--	--	--	--
2.35	--	--	--	--	--	--
3.36	--	--	--	--	--	--
	--	--	--	--	--	--
69.15	--	--	--	--	--	--
99.05	--	--	--	--	--	--
--	--	--	--	--	--	--

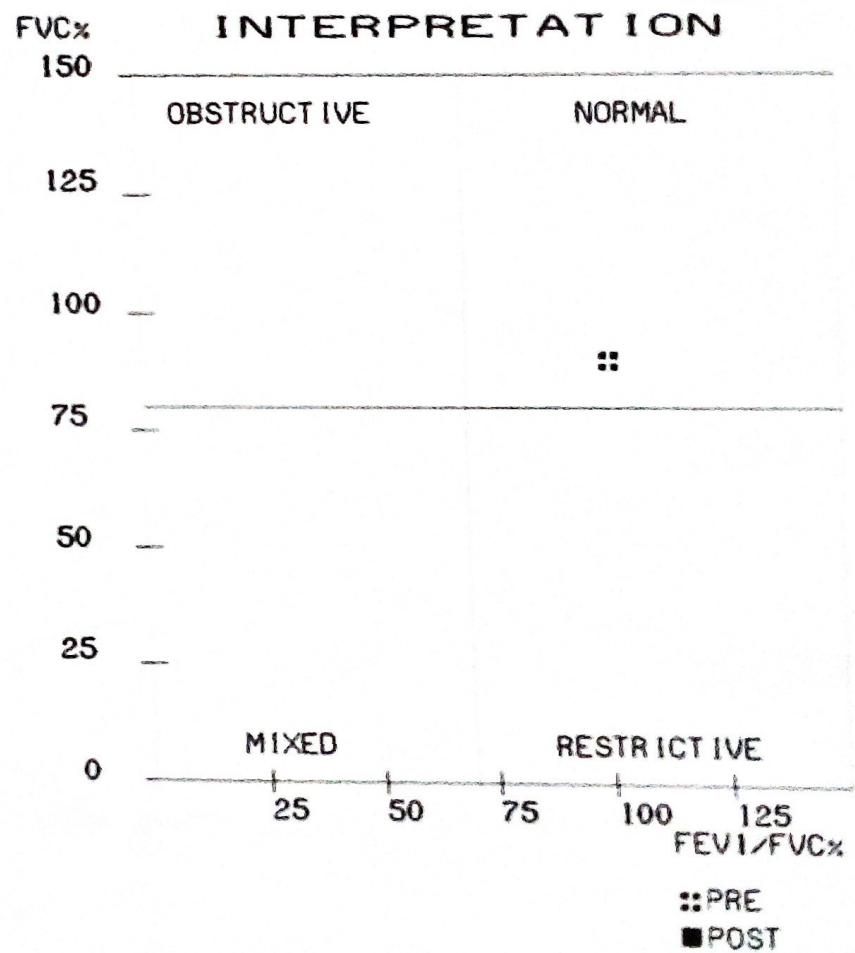

PRE MEDICATION REPORT

-----  
 Spirometry within Normal  
 FVC% > 80 And FEV1/FVC% >

POST MEDICATION REPORT



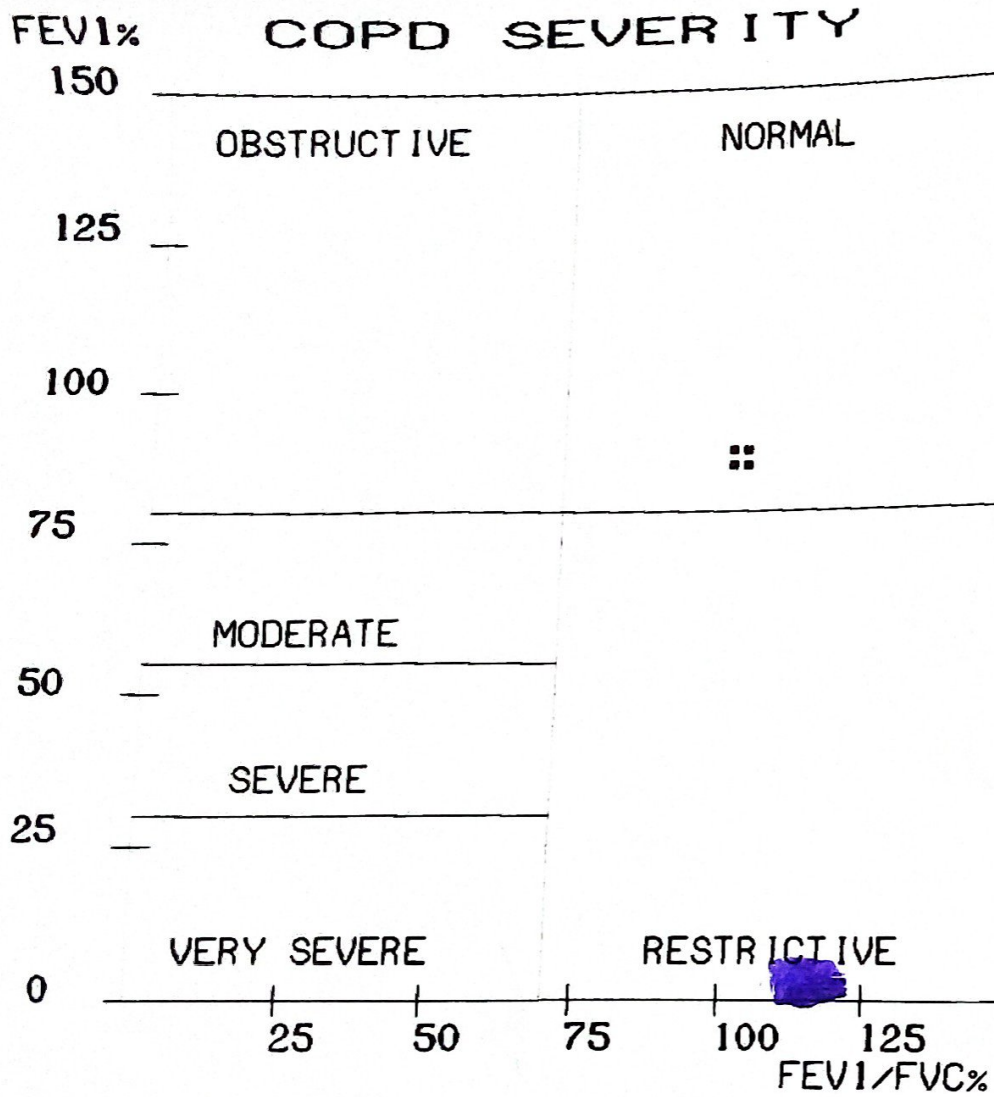

PRE TEST COPD SEVERITY

COPD Severity within Normal range.

POST TEST COPD SEVERITY

Remark1:

Remark2:

  
**Dr. Ketendra Kumar** *runal*  
 Pred Equ: CLARITY **Cardiologist**  
**D.M. Sing**  
**MP-13149**  
 Dr Agnihotri path

Patient Information

ID : 04070101  
 Name : sachin Gurjar  
 Age : 33 Years  
 Sex : Male  
 Weight : 78 Kg  
 Height : 170 cm  
 Smoker : No

Time : 12:02 PM

Date : 29/07/2023



CMPL SpiroTech+ Ver 1.3

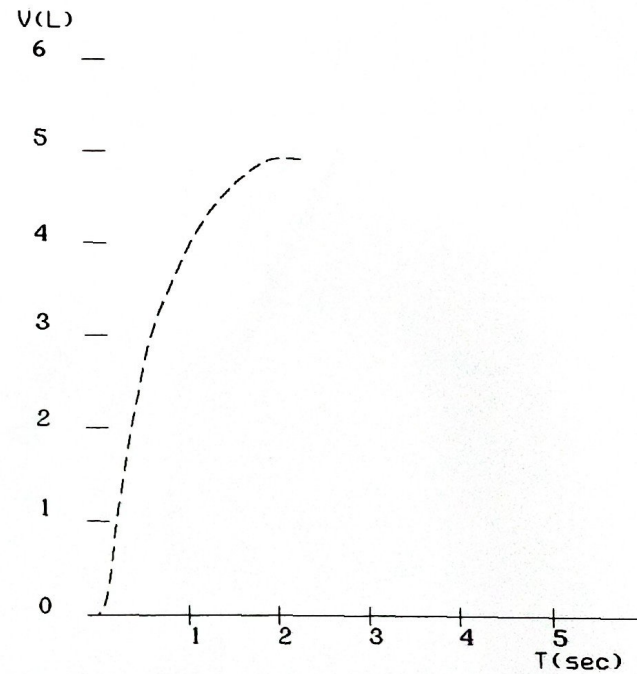
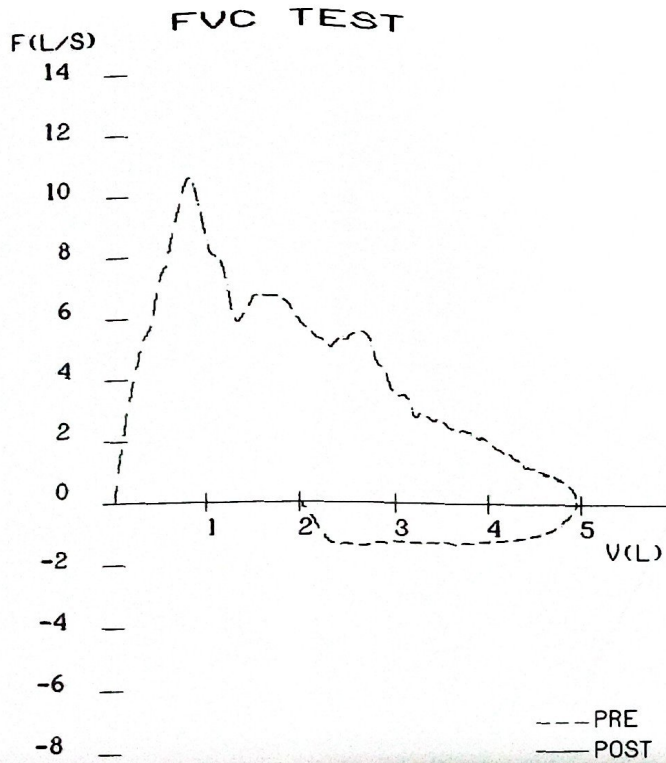

### FVC Test Res

Parameter	Pred	Pre
FVC	3.55	4.96
FEV.5	--	2.61
FEV1	2.98	3.95
FEV3	3.44	--
FEV6	--	--
PFER	9.10	10.6
FEF25-75	4.26	3.7
FEF75-85	--	1.8
FEF.2-1.2	7.37	6.9
FEF25	8.02	5.2
FEF50	5.83	5.2
FEF75	3.01	4.1
FEV.5/FVC	--	52
FEV1/FVC	83.91	79
FEV3/FVC	97.00	--

Dr Agnihotri path



### FVC Test Results:

Parameter	Pred	Pre	PredPrex	Post	PredPostx	Impx
FVC	3.55	4.96	140	--	--	--
FEV.5	--	2.61	--	--	--	--
FEV1	2.98	3.95	133	--	--	--
FEV3	3.44	--	--	--	--	--
FEV6	--	--	--	--	--	--
PFER	9.10	10.61	117	--	--	--
FEF25-75	4.26	3.77	88	--	--	--
FEF75-85	--	1.86	--	--	--	--
FEF.2-1.2	7.37	6.99	95	--	--	--
FEF25	8.02	5.25	65	--	--	--
FEF50	5.83	5.22	90	--	--	--
FEF75	3.01	4.16	138	--	--	--
FEV.5/FVC	--	52.57	--	--	--	--
FEV1/FVC	83.91	79.68	95	--	--	--
FEV3/FVC	97.00	--	--	--	--	--

Parameter	Pred	Pre	PredPrex	Post	PredPostx	Impx
FEV6/FVC	--	--	--	--	--	--
FEV1/FEV6	--	--	--	--	--	--
FET	--	2.34	--	--	--	--
LungAge	33.00	22.00	67	--	--	--
FIVC	--	2.94	--	--	--	--
PIFR	--	1.40	--	--	--	--
FIF25	--	0.73	--	--	--	--
FIF50	--	0.92	--	--	--	--
FIF75	--	1.00	--	--	--	--
FIV.5	--	0.22	--	--	--	--
FIV1	--	0.73	--	--	--	--
FIV3	--	2.91	--	--	--	--
FIV.5/FIVC	--	7.64	--	--	--	--
FIV1/FIVC	--	25.01	--	--	--	--
FIV3/FIVC	--	98.89	--	--	--	--

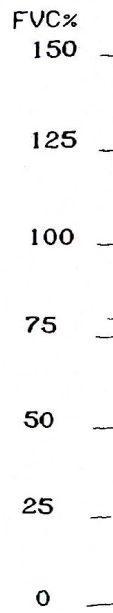

4 5  
T(sec)

Dr. Anithotai path

CMPL SpireTech Ver 1.2

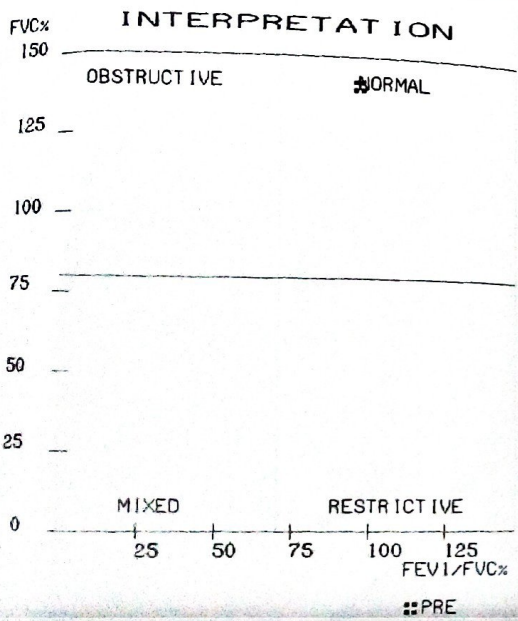

PRE MEDICATION REPORT  
-----  
Spirometry within Normal range.  
FVC% > 80 And FEV1/FVC% > 70.

POST MEDICATION REPORT  
-----

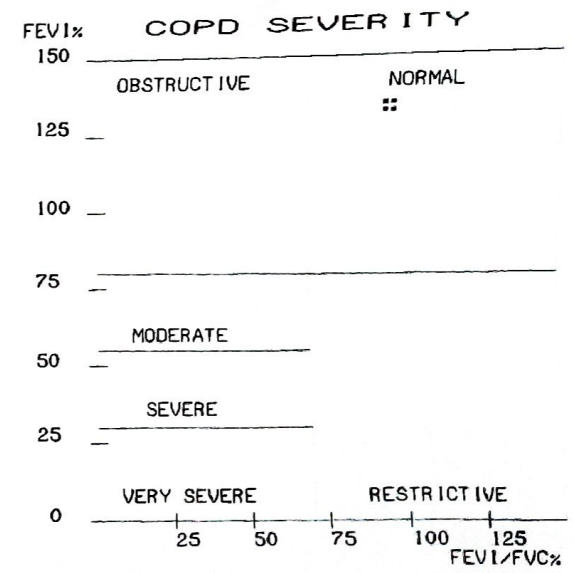

PRE TEST COPD SEVERITY  
-----  
COPD Severity within Normal range.

POST TEST COPD SEVERITY  
-----

Remark1:  
Remark2:  
*Yash*  
**Dr. Yashendra Kumar Porwal**  
**D.M. Cardiology**  
Pred Equ: CLARITY 13449  
Sing: \_\_\_\_\_  
Dr Agnihotri path