

**OUT PATIENT BILL**

Visit No.	: OP3.0086101	Bill Date & Time	: 16/09/2024 09:38 AM
UHID	: WHN2.0000362881	Bill No.	: OCR3/25/0003778
Patient Name	: MRS. SNEHAL PRANAY MESHARAM	Bill Type	: Credit
Age/Gender	: 34 Yrs/Female	Hospital GSTIN	: 27AACW3342G1ZH
Consultant	: Dr. WOCKHARDT DOCTOR	Department	: Health Check Up
Hospital PAN No.	: AAACW3342G	Name of Company	: MEDIWHEEL
Mobile No.	: 7024937080	Name of TPA/insurance	: CORPORATE
Doctor Code	: 2254	Ref. Doctor	:

Sr. No.	Service Name	Qty.	Amount
1	MEDIWHEEL FULL BODY HCU MALE AND FEMALE BELOW 40	1	2200.00
<b>Total Amount (Rs.) :</b>			<b>2200.00</b>
<b>Net Amount (Rs.) :</b>			<b>2200.00</b>

Amount In Words : Rs. TWO THOUSAND TWO HUNDRED ONLY

Received with thanks from -

Remark :

Payer/Patient	Bill Amt.	GST At Bill	Disc.	Deposit	Receipt	Refund	TDS	Credit Note	Debit Note	Balance
MEDIWHEEL	2200.00	0.00	0.00	0.00	0.00	0.00	0.00	0.00	0.00	2200.00
Patient	0.00	0.00	0.00	0.00	0.00	0.00	0.00	0.00	0.00	0.00
<b>Total</b>	<b>2200.00</b>	<b>0.00</b>	<b>0.00</b>	<b>0.00</b>	<b>0.00</b>	<b>0.00</b>	<b>0.00</b>	<b>0.00</b>	<b>0.00</b>	<b>2200.00</b>

**Total : 2200.00**

Cashier : VINAY ZADE

Print Date & Time : 18/09/2024 11:29 AM

I have persued the above mentioned bill and acquiesce to the same. I undertake to make the payment immediately and this undertaking will be binding upon me and/or my legal heirs for any non-payment of the bill. This undertaking shall be enforceable till the full and final amount is realized.



User : VINAY ZADE

Prepared By



VINAY ZADE

Printed By

Authorised By

Patient / Attendant Sign



**WOCKHARDT HOSPITALS, NAGPUR**

1643, North Ambazari Road, Nagpur - 440 010. Tel : (0712) 6624444, 6624100

Website : www.wockhardthospitals.com

Registered Office : A/501, 5th Floor, Kanakia Zillion, Next to Kurla Bus Depot, Kurla, Mumbai - 400070, India. Tel: +91-22-2653 6917

CIN : U85100MH1991PLC063096



Rate 72 . Sinus rhythm.....normal P axis, V-rate 50- 99  
Borderline short PR interval.....PR int <120ms

PR 119  
QRSD 75  
QT 364  
QTc 399

--AXIS--  
P 46  
QRS 46  
T 19

- OTHERWISE NORMAL ECG -

12 Lead; Standard Placement

Unconfirmed Diagnosis

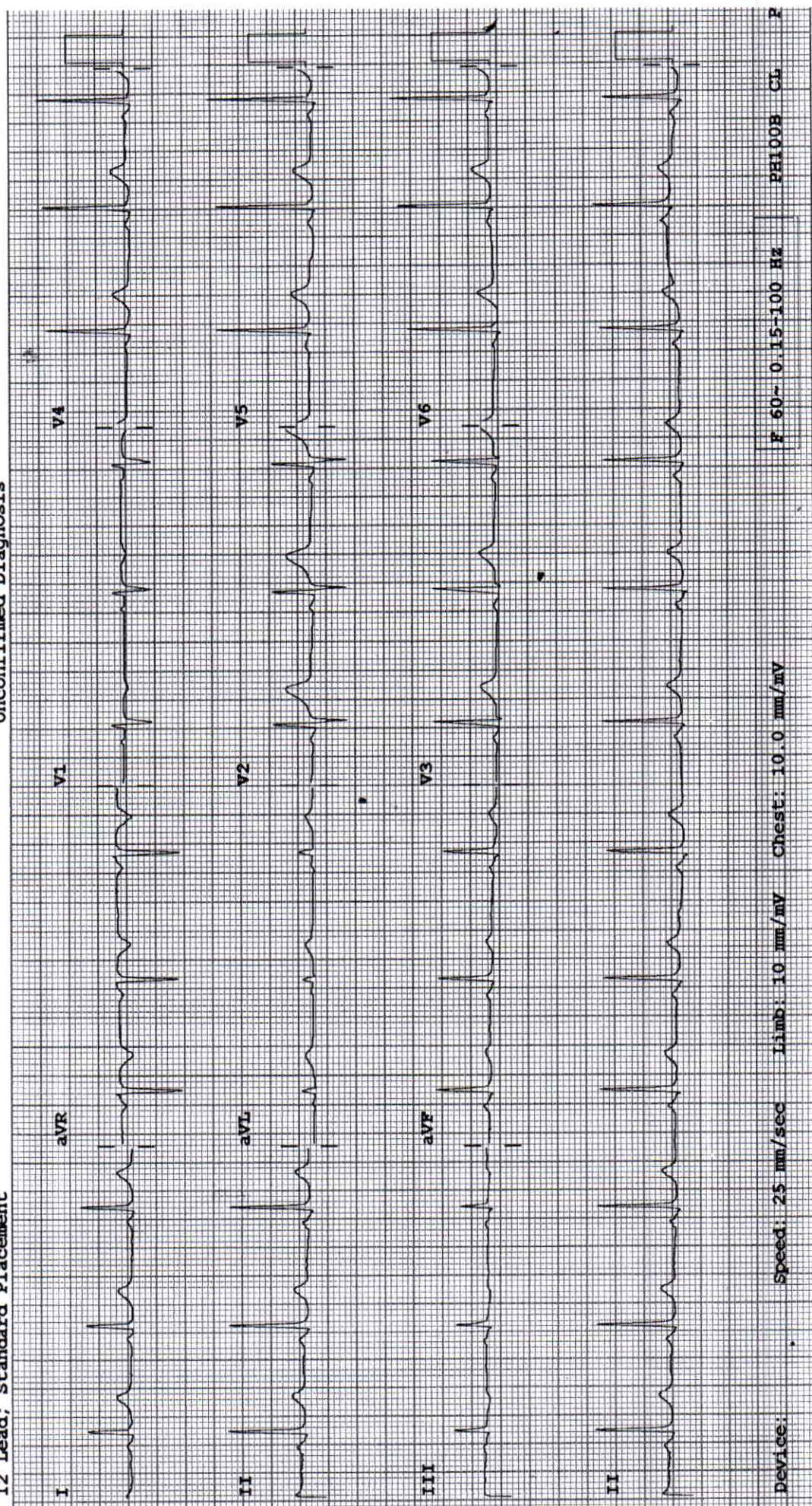

Device: Speed: 25 mm/sec Limb: 10 mm/mV Chest: 10.0 mm/mV F 60~ 0.15-100 Hz PH100B CL P



**2D ECHOCARDIOGRAPHY & COLOUR DOPPLER STUDY**

Name : Mrs. Snehal Meshram

Age / Sex : 33 Yrs. / Female

Done By : Dr. Nitin Tiwari

Date : September 16, 2024

OPD

UHID : 362881

**Comments :**

Sector echo done in plax, psax, apical 4 & 5 chambers, subcostal view shows:

Normal morphology of mitral, aortic, tricuspid and pulmonary valves.

The left atrium, left ventricle, right atrium and right ventricle are normal in dimension and morphology. There is no regional wall motion abnormality of left ventricle at rest. The left ventricular systolic function is **good**. The global left ventricular ejection fraction is 60 %

The IAS and IVS are intact.

The pericardium is normal. There is no pericardial effusion

There is no clot or vegetation seen.

**CW, PW and Colour Doppler:** Transmitral flow is suggestive of normal left ventricular diastolic function present. The flow pattern across other cardiac valves is normal. There is no evidence of pulmonary hypertension.

**Impression:**

Normal cardiac valves and chamber dimensions

No regional wall motion abnormality of left ventricle at rest

Good left ventricular systolic function. LVEF – 60 %

Normal LV diastolic function

No pulmonary hypertension

**Dr. Nitin Tiwari**  
MD, DNB (Med.), DM, DNB (Card.),  
MNAMS, MAPSIC  
Sr. Interventional Cardiologist



**DEPARTMENT OF LABORATORY MEDICINE**

<b>Patient Name</b>	: MRS. SNEHAL PRANAY MESHARAM	<b>Bill No.</b>	: OCR3/25/0003778
<b>Age/Sex</b>	: 34 Years/Female	<b>Sample Collection</b>	: 16/09/2024 12:49 PM
<b>UHID</b>	: WHN2.0000362881	<b>Receiving Date Time</b>	: 16/09/2024 12:49 PM
<b>Primary Consultant</b>	: DR. WOCKHARDT DOCTOR	<b>Report Date</b>	: 16/09/2024 01:57 PM
<b>Order Date</b>	: 16/09/2024 09:38 AM	<b>Approval Date Time</b>	: 16/09/2024 02:03 PM
<b>Order No.</b>	: 29484	<b>Specimen</b>	: Fluroide Blood
<b>Visit Code</b>	: OP3.0086101	<b>Bed No.</b>	:

**BIOCHEMISTRY**

**Final Report**

<u>PARAMETER</u>	<u>METHOD</u>	<u>RESULT</u>	<u>UNIT</u>	<u>B.R.I</u>
Serum Urea	Urease-GLDH	16	mg/dL	1-50
Blood Urea Nitrogen	Calculated	7.47	mg/dL	6-20
<b>Creatinine- Serum</b>				
Creatinine	Enzymatic colorimetric	0.60	mg/dL	0.51-0.95
<b>Plasma Glucose</b>				
Plasma Glucose - Fasting.	Enzymatic Hexokinase	<b>117.27</b>	mg/dL	74-109
Urine Sugar Fasting	Double Sequential Enzyme Reaction - GOD/ POD	Absent		
<b>Uric Acid- Serum</b>				
Uric Acid	Enzymatic colorimetric	5.1	mg/dL	2.4-5.7
<b>Lipid Profile</b>				
Cholesterol	Colorimetric - Cholesterol Oxidase	<b>182.62</b>	mg/dL	0-200
Triglycerides	Enzymatic colorimetric	123.3	mg/dL	0-150
HDL Cholesterol - Direct	Direct Homogenous Enzymatic Colorimetric	35.7		1. No Risk: >65 2. Moderate Risk: 45-65 3. High Risk: <45
LDL-Cholesterol -Direct	Direct Homogenous Enzymatic Colorimetric	<b>122.26</b>	mg/dL	0-100
VLDL Cholesterol	Calculated	24.66	mg/dL	10-35
Chol/HDL Ratio		<b>5.11</b>		1.Low Risk: 3.3-4.4 2.Average Risk: 4.4-7.1 3.Moderate Risk: 7.1-11.0 4.High Risk: >11.0
<b>Liver Function Test (L.F.T.)</b>				
Alkaline Phosphatase	Colorimetric IFCC	74.1	U/L	35-104
S.G.O.T (AST)	IFCC Without Pyridoxal 5 Phosphate	14.7	U/L	0-32
S.G.P.T (ALT)	IFCC Without Pyridoxal 5 Phosphate	10.4	U/L	0-35
Total Protein (Serum)	Colorimetric - Biuret Method	6.96	g/dL	6.4-8.3
Albumin, BCG	Colorimetric - Bromo-Cresol Green	4.41	g/dL	3.5-5.2
Globulin	Calculated	2.55	g/dL	1.9-3.5
Albumin/Globulin Ratio	Calculated	1.72		0.9-2

## DEPARTMENT OF LABORATORY MEDICINE

Patient Name	: MRS. SNEHAL PRANAY MESHAM	Bill No.	: OCR3/25/0003778
Age/Sex	: 34 Years/Female	Sample Collection	: 16/09/2024 12:49 PM
UHID	: WHN2.0000362881	Receiving Date Time	: 16/09/2024 12:49 PM
Primary Consultant	: DR. WOCKHARDT DOCTOR	Report Date	: 16/09/2024 01:57 PM
Order Date	: 16/09/2024 09:38 AM	Approval Date Time	: 16/09/2024 02:03 PM
Order No.	: 29484	Specimen	: Fluroide Blood
Visit Code	: OP3.0086101	Bed No.	:

### HEMATOLOGY

Final Report

PARAMETER	METHOD	RESULT	UNIT	B.R.I
<b>Complete Blood Count (With ESR)- EDTA Blood</b>				
Haemoglobin	SLS Method	12.7	g%	12.0-16.0
Haematocrit	RBC Pulse Height Detection	41.6	%	40 - 50
MCV	Calculated	81.9	fl	83-101
MCH	Calculated	25.0	pg	27-32
MCHC	Calculated	30.5	g/dl	32-35
RBC Count	DC Detection	5.08	Million/ul	3.8-4.8
RDW-CV	Calculated	13.4	%	12-14
WBC Total Count ( TLC )	Electrical Impedance	8580	Cells/cumm	4000 - 10000
Neutrophils		57	%	40-80
Lymphocytes		33	%	28-48
Monocytes		08	%	2-10
Eosinophils		02	%	0-6
Basophils		00	%	0-2
Platelet Count	Hydrodynamic Focussing DC	338	Thou/Cumm	150-450
PDW	Calculated	11.0	fL	9.0-17
P-LCR	Calculated	24.0	%	13.0-43.0
MPV	Calculated	9.9	fl	9.4-12.3
PCT	Calculated	0.34	%	0.17-0.35
Blood ESR	Westergren Method	10	mm/hr	0-20

--- END OF REPORT ---

SONAL SINGH  
Verified By

  
Dr. LAXMI LOKESH  
Consultant Pathologist  
MDPATH

Partial Reproduction of Report not permitted. This Report Relates to Sample received by Laboratory  
\* B.R.I : BIOLOGICAL REFERENCE INTERVAL



## DEPARTMENT OF LABORATORY MEDICINE

<b>Patient Name</b>	: MRS. SNEHAL PRANAY MESHAM	<b>Bill No.</b>	: OCR3/25/0003778
<b>Age/Sex</b>	: 34 Years/Female	<b>Sample Collection</b>	: 16/09/2024 12:49 PM
<b>UHID</b>	: WHN2.0000362881	<b>Receiving Date Time</b>	: 16/09/2024 12:49 PM
<b>Primary Consultant</b>	: DR. WOCKHARDT DOCTOR	<b>Report Date</b>	: 16/09/2024 01:57 PM
<b>Order Date</b>	: 16/09/2024 09:38 AM	<b>Approval Date Time</b>	: 16/09/2024 02:03 PM
<b>Order No.</b>	: 29484	<b>Specimen</b>	: Fluroide Blood
<b>Visit Code</b>	: OP3.0086101	<b>Bed No.</b>	:

### BIOCHEMISTRY

### Final Report

PARAMETER	METHOD	RESULT	UNIT	B.R.I
<b>Glycosylated Haemoglobin- EDTA Blood</b>				
Glycosylated Haemoglobin	HPLC	5.8	%	Action required: 7.0-8.0% Good control: 6.5-7.0% Normal control: 4.8-6.4% Poor control: >8.0%
Estimated Mean glucose	Calculated	129.18	mg/dL	
--- END OF REPORT ---				

SONAL SINGH  
Verified By

  
Dr. LAXMI LOKESH  
Consultant Pathologist  
MDPATH

Partial Reproduction of Report not permitted This Report Relates to Sample received by Laboratory  
\* B.R.I : BIOLOGICAL REFERENCE INTERVAL

**DEPARTMENT OF LABORATORY MEDICINE**

<b>Patient Name</b>	: MRS. SNEHAL PRANAY MESHRAM	<b>Bill No.</b>	: OCR3/25/0003778
<b>Age/Sex</b>	: 34 Years/Female	<b>Sample Collection</b>	: 16/09/2024 12:49 PM
<b>UHID</b>	: WHN2.0000362881	<b>Receiving Date Time</b>	: 16/09/2024 12:49 PM
<b>Primary Consultant</b>	: DR. WOCKHARDT DOCTOR	<b>Report Date</b>	: 16/09/2024 01:57 PM
<b>Order Date</b>	: 16/09/2024 09:38 AM	<b>Approval Date Time</b>	: 16/09/2024 02:03 PM
<b>Order No.</b>	: 29484	<b>Specimen</b>	: Fluroide Blood
<b>Visit Code</b>	: QP3.0086101	<b>Bed No.</b>	:

**BIOCHEMISTRY**

**Final Report**

<u>PARAMETER</u>	<u>METHOD</u>	<u>RESULT</u>	<u>UNIT</u>	<u>B.R.I</u>
<b>Plasma Glucose Post Prandial</b>				
Plasma Glucose Post Prandial	Enzymatic Hexokinase	78.35	mg/dl	70-140
Urine Sugar Post Prandial	Double Sequential Enzyme Reaction - GOD/ POD	NA		

--- END OF REPORT ---

**SONAL SINGH**  
Verified By

  
**Dr. LAXMI LOKESH**  
 Consultant Pathologist  
 MDPATH

Partial Reproduction of Report not permitted. This Report Relates to Sample received by Laboratory  
 \* B. R. I : BIOLOGICAL REFERENCE INTERVAL

## DEPARTMENT OF LABORATORY MEDICINE

<b>Patient Name</b> : MRS. SNEHAL PRANAY MESHARAM	<b>Bill No.</b> : OCR3/25/0003778
<b>Age/Sex</b> : 34 Years/Female	<b>Sample Collection</b> : 16/09/2024 12:49 PM
<b>UHID</b> : WHN2.0000362881	<b>Receiving Date Time</b> : 16/09/2024 12:49 PM
<b>Primary Consultant</b> : DR. WOCKHARDT DOCTOR	<b>Report Date</b> : 16/09/2024 01:57 PM
<b>Order Date</b> : 16/09/2024 09:38 AM	<b>Approval Date Time</b> : 16/09/2024 02:03 PM
<b>Order No.</b> : 29484	<b>Specimen</b> : Fluroide Blood
<b>Visit Code</b> : OP3.0086101	<b>Bed No.</b> :

### IMMUNOLOGY

Final Report

PARAMETER	METHOD	RESULT	UNIT	B.R.I
<b>T3 T4 TSH- Serum</b>				
TOTAL T3	ECLIA	100.3	ng/dl	80-200
TOTAL T4	ECLIA	7.59	ug/dl	4.5-11.7
TSH	ECLIA	4.22	μIU/mL	0.27-4.2
--- END OF REPORT ---				

**VAISHALI CHALSE**  
Verified By

  
**Dr. LAXMI LOKESH**  
Consultant Pathologist  
MDPATH

Partial Reproduction of Report not permitted This Report Relates to Sample received by Laboratory  
\* B.R.I : BIOLOGICAL REFERENCE INTERVAL



**DEPARTMENT OF LABORATORY MEDICINE**

<b>Patient Name</b>	: MRS. SNEHAL PRANAY MESHRAM	<b>Bill No.</b>	: OCR3/25/0003778
<b>Age/Sex</b>	: 34 Years/Female	<b>Sample Collection</b>	: 16/09/2024 12:49 PM
<b>UHID</b>	: WHN2.0000362881	<b>Receiving Date Time</b>	: 16/09/2024 12:49 PM
<b>Primary Consultant</b>	: DR. WOCKHARDT DOCTOR	<b>Report Date</b>	: 16/09/2024 01:57 PM
<b>Order Date</b>	: 16/09/2024 09:38 AM	<b>Approval Date Time</b>	: 16/09/2024 02:03 PM
<b>Order No.</b>	: 29484	<b>Specimen</b>	: Fluroide Blood
<b>Visit Code</b>	: OP3.0086101	<b>Bed No.</b>	:

**CLINICAL PATHOLOGY**

**Final Report**

<u>PARAMETER</u>	<u>METHOD</u>	<u>RESULT</u>	<u>UNIT</u>	<u>B.R.I</u>
<b>Urine Routine</b>				
Physical Examination				
Colour		Pale Yellow		
Appearance		Clear		
Urinalyser (Roche UriSys 1100)				
Specific Gravity		1.015		1.003 - 1.035
Reaction ( pH )		5		
Leukocytes, microscopy		neg	/hpf	
Erythrocytes, microscopy		neg	/hpf	
Nitrite, urinalyser		neg		
Protein, urinalyser		neg		
Glucose, urinalyzer		neg		
Ketone, urinalyser		neg		
Urobilinogen urinalyser		neg		
Billirubin uirnalyser		neg		

--- END OF REPORT ---

**SONAL SINGH**  
Verified By

  
**Dr. LAXMI LOKESH**  
Consultant Pathologist  
MDPATH

Partial Reproduction of Report not permitted This Report Relates to Sample received by Laboratory  
\* B.R.I : BIOLOGICAL REFERENCE INTERVAL

**DEPARTMENT OF LABORATORY MEDICINE**

<b>Patient Name</b>	: MRS. SNEHAL PRANAY MESHARAM	<b>Bill No.</b>	: OCR3/25/0003778
<b>Age/Sex</b>	: 34 Years/Female	<b>Sample Collection</b>	: 16/09/2024 12:49 PM
<b>UHID</b>	: WHN2.0000362881	<b>Receiving Date Time</b>	: 16/09/2024 12:49 PM
<b>Primary Consultant</b>	: DR. WOCKHARDT DOCTOR	<b>Report Date</b>	: 16/09/2024 01:57 PM
<b>Order Date</b>	: 16/09/2024 09:38 AM	<b>Approval Date Time</b>	: 16/09/2024 02:03 PM
<b>Order No.</b>	: 29484	<b>Specimen</b>	: Fluroide Blood
<b>Visit Code</b>	: OP3.0086101	<b>Bed No.</b>	:

**BIOCHEMISTRY**

**Final Report**

<u>PARAMETER</u>	<u>METHOD</u>	<u>RESULT</u>	<u>UNIT</u>	<u>B.R.I</u>
<b>Liver Function Test (L.F.T.)</b>				
Serum Total Bilirubin	Colorimetric Diazo	0.32	mg/dL	0-1.2
Serum Direct Bilirubin	Colorimetric Diazo	0.13	mg/dL	0-0.4
Serum Indirect Bilirubin	Calculated	0.19	mg/dL	0-1
--- END OF REPORT ---				

**VAISHALI CHALSE**  
Verified By

  
**Dr. LAXMI LOKESH**  
 Consultant Pathologist  
 MDPATH

Partial Reproduction of Report not permitted. This Report Relates to Sample received by Laboratory  
 \* B.R.I : BIOLOGICAL REFERENCE INTERVAL



**DEPARTMENT OF RADIODIAGNOSTICS**

**Patient Name** : MRS. SNEHAL PRANAY MESHAM  
**Age/Sex** : 34 Yrs / Female **Order Date** : 16/09/2024 09:38 AM  
**UHID** : WHN2.0000362881 **Referred by** :  
**Reporting Date** : 16/09/2024 01:30 PM **Order No.** : 11630  
**Bill No.** : OCR3/25/0003778

**CHEST X-RAY PA VIEW :**

Both lung fields are clear.

The costophrenic angles and domes of diaphragm appear normal.

No hilar or mediastinal lesion seen.

Cardiac silhouette is within normal limits.

Visualised bony thorax and soft tissues appear normal.

**Impression:**  
Normal Chest X-Ray.

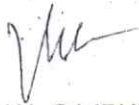

**DR. VISHAL GAJBHIYE**  
M.B.B.S., M.D.  
CONSULTANT - RADIOLOGIST