

Dr. Vandana G. Powar M.B.B.S., D.C.P.
Consultant Pathologist



PARTH
PATHOLOGY LABORATORY
(Computerised)

LAB - Shop No. 7, "Diwan Towers" Mangalwar Peth, Near Mirajkar Tikli, Opp. Nutan Marathi
High School, Kolhapur. Mob. 9158529408, 9422047480, 9921285167

Name ◦ - Mr. Suhas Khude

Age ◦ - 49/male.

Height ◦ - 170

Weight ◦ - 88

Bp ◦ - 122/67

P ◦ - 88

Dr. Vandana G. Powar
M.B.B.S., D.C.P.
Reg. No. 68137

PATHOLOGIST



[Signature]
DR. VANDANA POWAR
M.B.B.S., D.C.P.

All Biochemistry Tests Done By Computerised Auto Analyser

HAEMATOLOGY | CLINICAL PATHOLOGY | BIOCHEMISTRY | SEROLOGY | MICROBIOLOGY | HISTOPATHOLOGY

24 Hours Emergency Service

Home Service Available



NAME : MR. SUHAS KHUDE
REF BY : Dr. MEDIWHEEL LIFE INS

DATE : 01/07/2022 PT.NO. : 204 01072
AGE : 49. Yrs. SEX : M

HAEMOGRAM WITH INDICES

Test	Result	Units	Normal Range
Haemoglobin	- 16.1	g/dl	14-18
RBC Count	- 5.38	millions / cu-mm	4.5 - 6.5
PCV	- 48.5	%	40 - 54
MCV	- 90.1	fL	80 - 96
MCH	- 29.9	Pg	27 - 33
MCHC	- 33.2	gm/dl	33 - 36
RDW CV	- 11.3	%	11.0 - 14.5
WBC Count	- 7800	/cumm	4000 - 11000
Neutrophils	- 58	%	40 - 75
Lymphocytes	- 37	%	20 - 40
Eosinophils	- 03	%	1 - 6
Monocytes	- 02	%	2-10
Basophils	- 00	%	0 - 1
Platelet Count	- 290000	/ul	150000 -450000
MPV	- 9.5	fL	7.4 - 10.4
PDW	- 12.1	%	8-12
P-LCR	- 22.9	%	15-35
E.S.R. (By Wintrobe Method)	- 09	mm at 1hr	0-10
RBC Morphology	- Normochromic, Normocytic.		
WBC Morphology	- Within Normal Limits		
Platelets	- Adequate		
* Blood group	- 'O' Rh Positive		

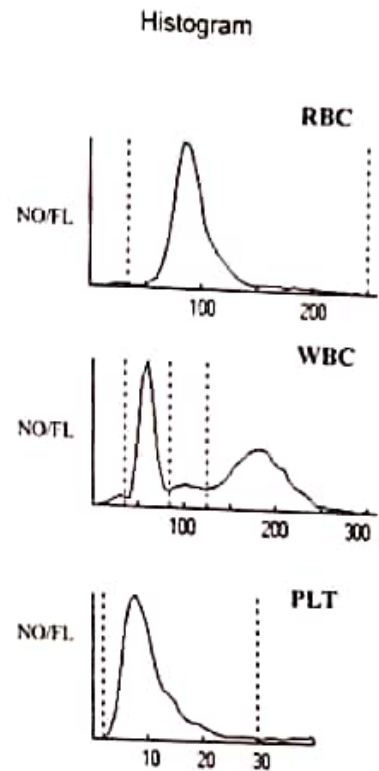

Dr. Vandana G. Powar
M.B.B.S., D.C.P.
Reg. No. 68137
PATHOLOGIST
[Signature]
DR. VANDANA POWAR
M.B.B.S., D.C.P.



All Biochemistry Tests Done By Computerised Auto Analyser

HAEMATOLOGY | CLINICAL PATHOLOGY | BIOCHEMISTRY | SEROLOGY | MICROBIOLOGY | HISTOPATHOLOGY

24 Hours Emergency Service

Home Service Available

Dr. Vandana G. Powar M.B.B.S., D.C.P.
Consultant Pathologist



PARTH
PATHOLOGY LABORATORY
(Computerised)

Shop No. 7, "Diwan Towers" Mangalwar Peth, Near Mirajkar Tikli, Opp. Nutan Marathi
High School, Kolhapur. Mob. 9158529408, 9422047480, 9921285167

PT.NAME : MR. SUHAS KHUDE
REF. BY : DR. MEDIWHEEL LIFE INS

DATE : 01/07/2022
AGE : 49 Yrs. SEX : M
PT.NO. : 204 010722

BIOCHEMISTRY TEST REPORT

			<u>Normal Range</u>
Fasting Plasma Glucose	: 101.3	mg/dl	60-110 mg/dl
Fasting Urine Glucose	: Absent		Absent
2 Hrs. Plasma Glucose	: 123.0	mg/dl	90-140 mg/dl
2 Hrs. Urine Glucose	: Absent		Absent
S. Creatinine	: 0.9	mg/dl	0.7 - 1.4 mg/dl
Blood Urea	: 24.1	mg/dl	12-42 mg/dl
Blood Urea Nitrogen	: 11.26	mg/dl	5 - 21 mg/dl
S. Uric acid	: 4.7	mg/dl	3.5 -7.2 mg/dl

Dr. Vandana G. Powar
M.B.B.S., D.C.P.

Reg. No. 68137

PATHOLOGIST



[Signature]
DR. VANDANA POWAR
M.B.B.S., D.C.P.

All Biochemistry Tests Done By Computerised Auto Analyser

HAEMATOLOGY | CLINICAL PATHOLOGY | BIOCHEMISTRY | SEROLOGY | MICROBIOLOGY | HISTOPATHOLOGY

24 Hours Emergency Service

Home Service Available

Dr. Vandana G. Powar M.B.B.S., D.C.P.
Consultant Pathologist



PARTH
PATHOLOGY LABORATORY
(Computerised)

Shop No. 7, "Dewan Towers" Mangalwar Path, Near Mirajkar Tikri, Opp. Nutan Marathi
High School, Kolhapur. Mob. 9158529408, 9422047480, 9921285167

PT. NAME : MR. SUHAS KHUDE
REF. BY : DR. MEDWHEEL LIFE INS

DATE : 01/07/2022
AGE : 40 Yrs. SEX : M
PT. NO. : 204/010722

BIOCHEMISTRY TEST REPORT

		Normal Range
CHOLESTEROL	: 156.2 mg/dl	0-250 mg/dl
HDL Cholesterol	: 33.0 mg/dl	30 - 70 mg/dl
S. Triglycerides	: 97.8 mg/dl	0-170 mg/dl
LDL Cholesterol	: 103.6 mg/dl	60 - 150 mg/dl
TC/HDL Ratio	: 4.7	0 - 5
LDLC/HDL Ratio	: 3.1	2.5 - 3.5

Dr. Vandana G. Powar
M.B.B.S., D.C.P.
Reg No. 68137



PATHOLOGIST

[Signature]
DR. VANDANA POWAR
M.B.B.S., D.C.P.

All Biochemistry Tests Done By Computerised Auto Analyser

HAEMATOLOGY | CLINICAL PATHOLOGY | BIOCHEMISTRY | SEROLOGY | MICROBIOLOGY | HISTOPATHOLOGY

24 Hours Emergency Service

Home Service Available

Dr. Vandana G. Powar M.B.B.S., D.C.P.
Consultant Pathologist



PARTH
PATHOLOGY LABORATORY
(Computerised)

Shop No. 7, "Diwan Towers" Mangalwar Peth, Near Mirajkar Tikti, Opp. Nutan Marathi
High School, Kolhapur. Mob. 9158529408, 9422047480, 9921285167

PT.NAME : MR. SUHAS KHUDE
REF. BY : DR. MEDIWHEEL LIFE INS

DATE : 01/07/2022
AGE : 49 Yrs. SEX : M
PT.NO. : 204 010722

BIOCHEMISTRY TEST REPORT

			<u>Normal Range</u>
S. Bilirubin (Total)	: 0.28	mg/dl	0 - 1.0 mg/dl
S. Bilirubin (Direct)	: 0.13	mg/dl	0 - 0.25 mg/dl
S. Bilirubin (Indirect)	: 0.15	mg/dl	0 - 0.75 mg/dl
S.G.O.T	: 28.1	IU/L	5-40 IU/L
S.G.P.T	: 14.2	IU/L	5-40 IU/L
S. Alkaline Phosphatase	: 97.8	IU/L	37 - 147 IU/L
Total Proteins	: 7.8	g/dl	6.6 - 8.3 g/dl
S. Albumin	: 4.9	g/dl	3.5 - 5.0 g/dl
S. Globulin	: 2.9	g/dl	1.5 - 3 g/dl
A/G Ratio	: 1.7 : 1		0.90 - 2.00

Dr. Vandana G. Powar
M.B.B.S., D.C.P.

Reg. No. 68137
PATHOLOGIST



[Signature]
DR. VANDANA POWAR
M.B.B.S., D.C.P.

All Biochemistry Tests Done By Computerised Auto Analyser

HAEMATOLOGY | CLINICAL PATHOLOGY | BIOCHEMISTRY | SEROLOGY | MICROBIOLOGY | HISTOPATHOLOGY

24 Hours Emergency Service

Home Service Available

Dr. Vandana G. Powar M.B.B.S., D.C.P.
Consultant Pathologist



PARTH
PATHOLOGY LABORATORY
(Computerised)

Shop No. 7, "Diwan Towers" Mangalwar Peth, Near Mirajkar Tiktl, Opp. Nutan Marathi
High School, Kolhapur. Mob. 9158529408, 9422047480, 9921285167

PT.NAME : MR. SUHAS KHUDE
REF. BY : DR. MEDIWHEEL LIFE INS

DATE : 01/07/2022
AGE : 49 Yrs. SEX : M
PT.NO. : 204 010722

REPORT ON % GLYCOHAEMOGLOBIN OF BLOOD

% Glycohaemoglobin of blood : 5.5 %
Estimated mean blood glucose : 111.2 mg/dl

(Reference For Guideline)

< 6.0 - Normal
6.0 - 7.0% - Good Control
7.0 - 8.0% - Fair Control
8.0-10.0% - Unsatisfactory control
>10.0% - Poor control

Dr. Vandana G. Powar
M.B.B.S., D.C.P.

Reg No. 68137

PATHOLOGIST

DR. VANDANA POWAR
M.B.B.S., D.C.P.



All Biochemistry Tests Done By Computerised Auto Analyser

HAEMATOLOGY | CLINICAL PATHOLOGY | BIOCHEMISTRY | SEROLOGY | MICROBIOLOGY | HISTOPATHOLOGY

24 Hours Emergency Service

Home Service Available



PT.NAME : MR. SUHAS KHUDE
REF. BY : DR. MEDIWHEEL LIFE INS

DATE : 01/07/2022
AGE : 49 Yrs. SEX : M
PT.NO. : 204 010722

EXAMINATION OF URINE

Normal Range

PHYSICAL EXAMINATION

Quantity : 05 ml
Colour : Pale Yellow
Appearance : Clear
Deposit : Absent
Reaction (pH) : Acidic
Specific Gravity : 1.024

1.003 - 1.035

CHEMICAL EXAMINATION

Proteins : Absent
Glucose : Absent
Ketone Bodies : -
Bile Salts : Absent
Bile Pigments : Absent
Urobilinogen : -
Occult Blood : Absent

Absent
Absent

MICROSCOPIC EXAMINATION

Epithelial Cells : 1 - 2 /hpf
Pus Cells : 2 - 3 /hpf
Red Blood Cells : Absent /hpf
Casts : Absent
Crystals : Absent
Amorphous Deposits : Absent

OTHER FINDINGS

Yeast Cells : Absent
Trichomonas vaginalis : Absent
Bacteria : Absent
Mucus Threads : Absent
Spermatozoa : Absent

Dr. Vandana G. Powar
M.B.B.S., D.C.P.

Reg No. 88127

PATHOLOGIST

DR. VANDANA POWAR
M.B.B.S., D.C.P.



All Biochemistry Tests Done By Computerised Auto Analyser

HAEMATOLOGY | CLINICAL PATHOLOGY | BIOCHEMISTRY | SEROLOGY | MICROBIOLOGY | HISTOPATHOLOGY

24 Hours Emergency Service

Home Service Available

Dr. Vandana G. Powar M.B.B.S., D.C.P.
Consultant Pathologist



PARTH
PATHOLOGY LABORATORY
(Computerised)

Shop No. 7, "Diwan Towers" Mangalwar Peth, Near Mirajkar Tikli, Opp. Nutan Marathi
High School, Kolhapur. Mob. 9158529408, 9422047480, 9921285167

01/07/2022

THE ECG OF CLIENT – MR.SUHAS KHUDE

IS WITHIN NORMAL LIMITED

NO ABNORMAL FINDINGS ARE DETECTED .

Dr. Vandana G. Powar
M.B.B.S., D.C.P.
Reg No. 68137

PATHOLOGIST

DR. VANDANA POWAR
M.B.B.S., D.C.P.



All Biochemistry Tests Done By Computerised Auto Analyser

HAEMATOLOGY | CLINICAL PATHOLOGY | BIOCHEMISTRY | SEROLOGY | MICROBIOLOGY | HISTOPATHOLOGY

24 Hours Emergency Service

Home Service Available

आयकर विभाग
INCOME TAX DEPARTMENT

भारत सरकार
GOVT. OF INDIA

SUHAS ANNAPPA KHUDE
ANNAPPA KRISHNA KHUDE

03/07/1972
Permanent Account Number
AJYPK0189R

Signature









Dr. Vandana G. Powar
M.B.B.S., D.C.P.
Reg. No. 68137

wellnest

12 lead simultaneous ECG Report

Name Mr. Suhas Khude
Gender | Age 49 | Male
Date & Time 01 Jul 2023 10:26 PM

Heart Rate	70 bpm	QT	327.8 ms
QRS	122.4 ms	PR	153.6 ms
ST	48.6 ms	QTc	345.15 ms

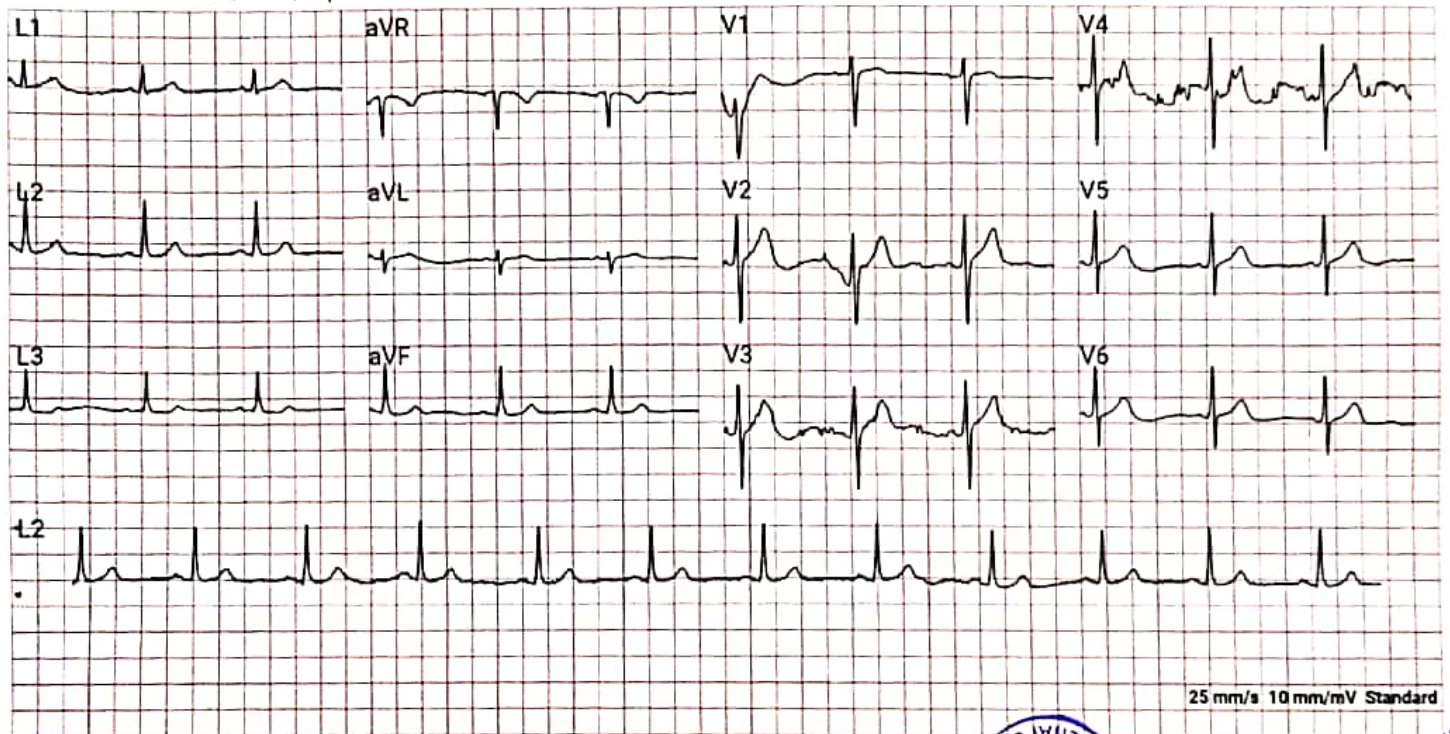

Comments: Normal



Reported By:

[Signature]
Dr. Vandana G. Pawar
MBBS, DCCP
Reg. No. 66137

Referred By: Dr. QUANTANILAL KAD MDS, MVDEUAD VOLADID KALADACUTDAI .01 04110 7000E

SUHAS A. KHUDE. 49Y DR. VANDANA POWAR.,
Sex: Male
DOB:
ID: FAT60086

Date: 01/07/2022
Time: 11:59:47
Exp. Index: 1809

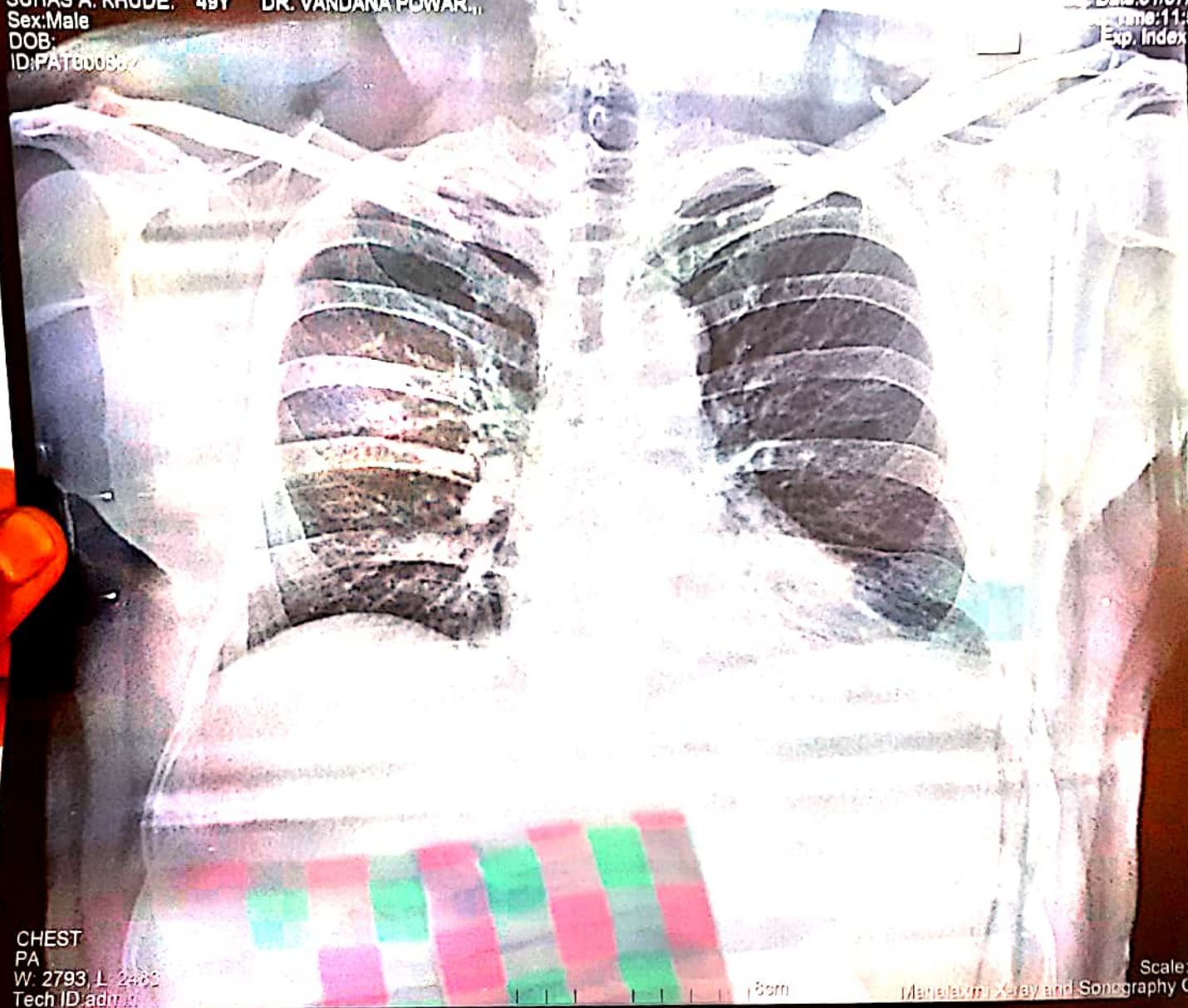

CHEST
PA
W: 2793, L: 2483
Tech ID: adm. 1

8cm

Scale: 0.57
Maharaja X-ray and Sonography Clinic

8cm

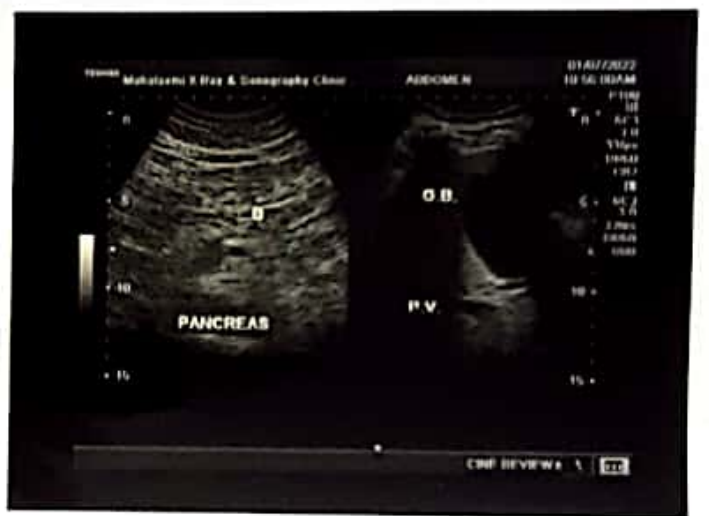

July 1, 2022

Name : Mr. Suhas Annappa Khude. M / 49 yrs.
Ref. by : Dr. Vandana Powar.

Ultrasonography of Abdomen: [documented]

LIVER: is normal in size with *increased hepatic echogenecity s/o fatty liver*. The Intrahepatic biliary radicles are normal.

GALL BLADDER: shows normal size, wall and lumen.

PORTA HEPATIS: The portal vein and the common ducts are normal in caliber.

PANCREAS: The size, echotexture and contour of pancreas is normal.

SPLEEN: shows normal in size with normal texture.

KIDNEYS: show normal position, contour & echotexture with no hydronephrosis or calculi. The right kidney measures 118 x 57 mm and the left measures 114 x 59 mm.

The ureters are not dilated.

The abdominal aorta, the I.V.C. and the pre and para aortic regions appear normal.

There is no ascites. No abnormal bowel could be seen.

URINARY BLADDER shows normal wall and lumen.

The prostate gland is normal in size – wt. 21 gm.

Impression: Fatty changes in the liver. No other abnormality is detected.

X-Ray Chest, P.A. view :

The lung fields are normal. The lung markings are normal.

The hilar shadows are normal. The mediastinum and the pulmonary vascularity are normal.

The domes and the angles of diaphragm show no abnormality.

Impression : No significant abnormality detected.

Vishram Mehta.

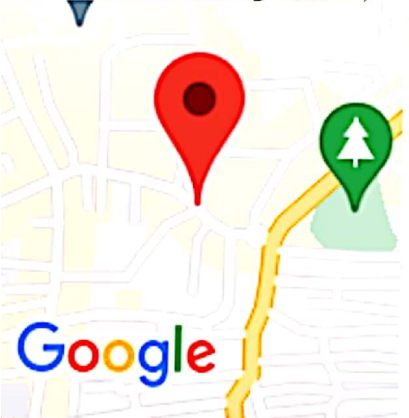
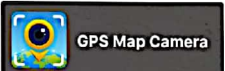

Kolhapur, Maharashtra, India

Sawarkar Marg, Mangalwar Peth, B Ward, Shivaji Peth, A Ward, A वॉर्ड,,

Kolhapur,, B Ward, C Ward, Kolhapur, Maharashtra 416002, India

Lat 16.692828°

Long 74.22429°

01/07/22 10:04 AM