

BP - 130/80  
P - 74/nt  
H - 166 G.M  
wt - 84 kg  
BMI 30.5

Mr. Abhishek Choudhary  
Age - 39 y/m

28/02/23

BC - 13.9 / 5.28 / 9.50 / 324  
ESR - 20  
RBS - 99.0 PP - 110.0  
HBA1c - 5.5  
FT - 35 / 29 / 87  
lipid - 215 / 138 / 148.4

↓ Carb Vitamin what  
⇒ रात x 3ment

Dr. Animesh Choudhary  
MD Medicine  
Reg. No. CGMC 3583/2011  
Apollo Clinic, Raipur





25/2/22.

S/B. Dr. Kuniga Samani

Mr. Abhishek

o/c Throat pain.

e/c: Ears: B/E TM intact

Nose: NAD

Throat: B/E hypertrophied Tonsils.  
(Non infected).

Actw.  
yoga.

Rx

T. WINOZAP<sup>smg</sup> (500)  
O.  
217



**Dr. Sweety Lath**

BDS (Cosmetic Dental Surgeon)



**Dr. Vivek Lath**

Chief Dental Consultant  
BDS, MDS, Diplomate (WCOI, Japan)  
Professor, MCDRC - Durg  
Reg. No. CGDC/14/PG/45

- Consult for : Digital Dentistry • Fixed Teeth • RCT • Dental Implants • Gums Diseases • Dentures • Cosmetic Filling • Tooth Jewellery  
• Digital OPG • Braces Treatment • Tooth Removal • Kids Dental Treatment • All Kind of Dental Surgeries

Mr. Abhishek Chauhan

39/M

Pt. came for routine examination.

O/E - stain ++

- Calculus +

- Pit Caries =  $\frac{\quad}{7}$

- Grossly lost tooth structure =  $\frac{\quad}{7}$

Adv - Oral prophylaxis

Post anal core = followed by crown =  $\frac{\quad}{7}$



Apollo Clinic

LICENSEE : SAMRIDHI AROGYAM PVT. LTD.

Apollo Clinic @ Tiara Complex A.T. Classic Near Ashoka Ratan, VIP Estate, Raipur (C.G.)

Email : raipur1@apolloclinic.com

Online appointments: [www.askapollo.com](http://www.askapollo.com) | Online reports: <https://phr.apolloclinic.com>



[www.apolloclinic.com](http://www.apolloclinic.com)

**PATIENT NAME:- MR. ABHISHEK CHAWDA**  
**REF BY :- BOB**

**AGE/SEX: 39YRS/M**  
**DATE:- 25.02.2023**

**USG ABDOMEN**

**Liver:** Liver is enlarged in size **16.9** cm, smooth in outline with echotexture. IHBR's are not dilated. CBD is not dilated. Portal vein and hepatic veins are normal.

**Gall bladder:** Distended & normal .

**Pancreas & Paraaortic Region:** Normal.

**Spleen:** Is mildly size measures 14.8 cm and echotexture.

Kidneys	RIGHT	LEFT
SIZE	9.7X4.7cm	10X4.7cm
CORTICAL ECHOGENICITY	Normal	Normal
CORTICOMEDULLARY DIFFERENTIATION	Maintained	Maintained
PCS	Not dilated	Not dilated
Any other remarks	Nil	Nil

**Urinary bladder.-** Distended & normal

**Prostate:** is normal in size measures weight gm shape & echotexture.

No free fluid in abdomen.

Visualized bowel loops are normal.

No significant intra-abdominal lymphadenopathy seen.

**IMPRESSION:**

- **GRADE- II FATTY LIVER**
- **HEPATOMEGLY**

**Advised clinical correlation/further evaluation if clinically indicated.**



**Dr. Zeeshan Ateeb Dani**  
MBBS, FRCR  
Consultant Radiologist  
**DR. ZEESHAN ATEEB DANI**  
(MD)  
**CONSULTANT RADIOLOGIST**

\*THIS PAPER IS USED FOR CLINICAL REPORTING PURPOSE ONLY  
This report is for perusal of the doctor only not the definitive diagnosis; findings have to be clinically correlated. Ultrasound has its limitations in obese patients and in retroperitoneal organs. All congenital abnormalities cannot be detected on ultrasound. This report is not for medico-legal purposes.

**NAME OF PATIENT: MR. ABHISHEK CHAWDA**

**AGE 39YRS /MALE**

**REFERRED BY: BOB**

**DATE:25/02/2023.**

**CHEST X - RAY PA VIEW**

**FINDINGS:**

- Both the domes of diaphragm and CP angles are normal.
- Both the hila and mediastinum are normal.
- Both the lung fields are clear. No e/o focal parenchymal lesion.
- Cardio-thoracic ratio is normal.
- Soft tissues and bony cage are unremarkable.

**IMPRESSION:**

- **NO SIGNIFICANT ABNORMALITY SEEN.**

**Advised: Clinical correlation and further evaluation if clinically indicated.**

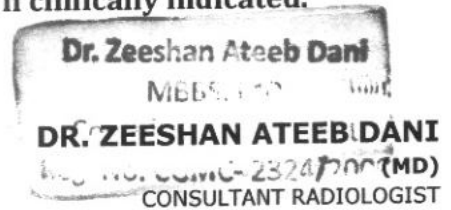

**This report is for perusal of the doctor only not the definitive diagnosis; findings have to be clinically correlated. This report is not for medico-legal purposes.**

ID: 358

25-02-2023 01:02:13 PM

MR ABHISHEK CHAWDA

Male 39Years

Diagnosis Information:

Sinus rhythm

Normal ECG

Dr. Animesh Choudhary

MD Medicine

Reg. No. CGMC 3583/2011

Apollo Clinic, Raipur

HR	: 86	bpm
P	: 104	ms
PR	: 142	ms
QRS	: 78	ms
QT/QTc	: 344/412	ms
P/QRS/T	: 56/17/30	°
RV5/SV1	: 1.268/0.868	mV

Report Confirmed by:

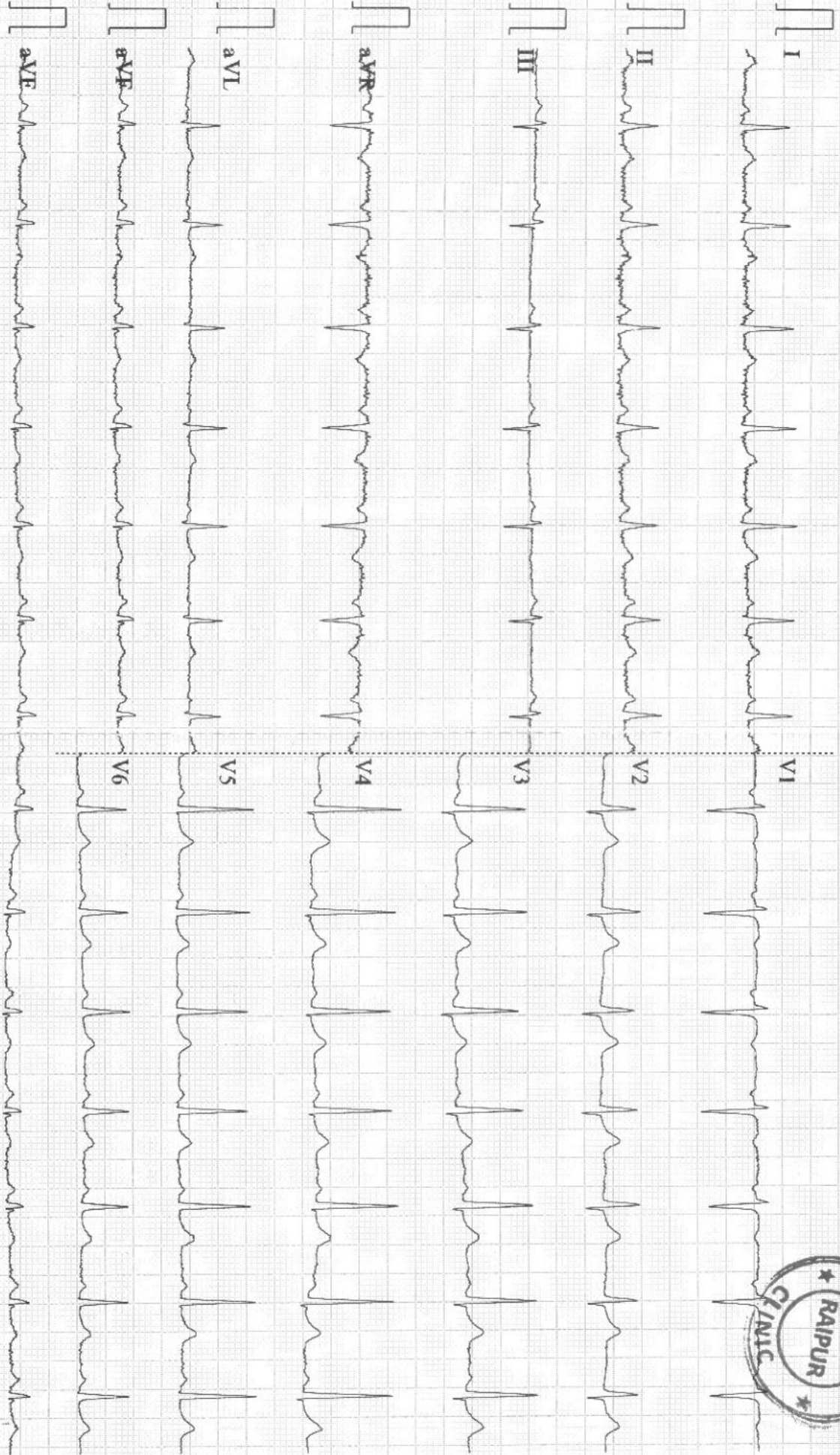



**EXAMINATION OF EYES :- ( BY OPHTHALMOLOGIST )**

Patient Name Mr. Abhishek Chawda

Date 25/02/23

Sex/Age 39y/M

MR No .....

Employee Id .....

EXTERNAL EXAMINATION		NAD		
SQUINT		NG		
NYSTAGMUS				
COLOUR VISION		NORMAL		
FUNDUS:(RE):-	NL	(LE):-	NL	
INDIVIDUAL COLOUR IDENTIFICATION		NORMAL		
DISTANT VISION:(RE):-	6/6	(LE):-	6/6	
NEAR VISION:(RE):-	NG	(LE):-	NG	
NIGHT BLINDNESS		NAD		
	SPH	CYL	AXIS	ADD
RIGHT				
LEFT				
REMARKS :-				

Dr. Vikas Mishra  
MBBS, MS (Ophthalmologist)  
Reg. No. CGMC/621/2006







**Patient Name** : Mr. ABHISHEK CHAWDA  
**UHID/MR No.** : FRAI.0000027109  
**Visit Date** : 25-02-2023 15:58  
**Sample Collected on** : 25-02-2023 16:25  
**Ref Doctor** : Bank of Baroda  
**Emp/Auth/TPA ID** : 5454554  
**Sponsor Name** : MEDIWHEEL PVT LTD

**Age / Gender** : 39Y/Male  
**OP Visit No** : FRAIOPV49489  
**Reported on** : 27-02-2023 09:32  
**Specimen** : EDTA Blood  
**Pres Doctor:** :

**DEPARTMENT OF LABORATORY MEDICINE**

<u>TEST NAME</u>	<u>RESULT</u>	<u>BIOLOGICAL REFERENCE INTERVALS</u>	<u>UNITS</u>
<b>ERYTHROCYTE SEDIMENTATION RATE (ESR)</b> ERYTHROCYTE SEDIMENTATION RATE (ESR) Method: Westergren	20	00 - 20	mm/hr
<b>BLOOD GROUP AND RH TYPE</b> BLOOD GROUP Method: Slide Test	A	A, B, O, AB	
RH:	Positive	POSITIVE, NEGATIVE	
<u>TEST NAME</u>	<u>RESULT</u>	<u>BIOLOGICAL REFERENCE INTERVALS</u>	<u>UNITS</u>
<b>GLUCOSE - ( FASTING )</b> GLUCOSE - ( FASTING ) Method: REAGENT GRADE WATER	99.0	60 - 120	mg/dl
<b>GLUCOSE - ( POST PRANDIAL )</b> GLUCOSE - ( POST PRANDIAL ) Method: REAGENT GRADE WATER	110.0	70 - 140	mg/dl
<b>GLYCOSYLATED HEMOGLOBIN (HBA1C)</b> GLYCOSYLATED HEMOGLOBIN (HBA1C) - WHOLE BLOOD... Method: TURBIDOMETRY	5.5	Non-diabetic: <= 5.6 Pre-diabetic: 5.7 - 6.4 Diabetic: >= 6.5	%

**End of the report**

*Results are to be correlated clinically*

Lab Technician / Technologist  
RITU\_JANGDE



Dr. PRIYANKA R SAHAI  
M.B.B.S, MD  
PATHOLOGIST

**Patient Name** : Mr. ABHISHEK CHAWDA  
**UHID/MR No.** : FRAI.0000027109  
**Visit Date** : 25-02-2023 15:58  
**Sample Collected on** : 25-02-2023 16:25  
**Ref Doctor** : Bank of Baroda  
**Emp/Auth/TPA ID** : 5454554  
**Sponsor Name** : MEDIWHEEL PVT LTD

**Age / Gender** : 39Y/Male  
**OP Visit No** : FRAIOPV49489  
**Reported on** : 27-02-2023 09:32  
**Specimen** : Serum  
**Pres Doctor:** :

**DEPARTMENT OF LABORATORY MEDICINE**

TEST NAME	RESULT	BIOLOGICAL REFERENCE INTERVALS	UNITS
<b>LFT WITH GGT</b>			
TOTAL BILIRUBIN (DPD) Method: Enzymatic	0.8	0.1 - 1.2	mg/dl
DIRECT BILIRUBIN (DPD) Method: Spectrophotometric	0.2	0.05 - 0.3	mg/dl
INDIRECT BILLIRUBIN Method: Spectrophotometric	0.6	0.1 - 1	mg/dl
SGPT/ALT (IFCC) Method: Enzymatic	35	6 - 40	U/L
SGOT/AST (IFCC) Method: Enzymatic	29	6 - 32	U/L
S.ALKALINE PHOSPHATASE Method: Spectrophotometric	87	25 - 147	IU/L
GGT (IFCC) Method: Spectrophotometric	45	5 - 80	U/L
TOTAL PROTEIN (BIURET) Method: Spectrophotometric	6.5	6 - 8	g/dl
ALBUMIN (BCG) Method: Spectrophotometric	4.4	3.5 - 5.0	g/dl
S.GLOBULIN Method: Spectrophotometric	2.1	1.5 - 3.6	g/dl
S.A/G RATIO Method: Spectrophotometric	2.09		

**End of the report**

*Results are to be correlated clinically*

Lab Technician / Technologist  
RITU\_JANGDE

  
**Dr. PRIYANKA R SAHAI**  
 M.B.B.S, MD  
 PATHOLOGIST

**Patient Name** : Mr. ABHISHEK CHAWDA  
**UHID/MR No.** : FRAI.0000027109  
**Visit Date** : 25-02-2023 15:58  
**Sample Collected on** : 25-02-2023 16:25  
**Ref Doctor** : Bank of Baroda  
**Emp/Auth/TPA ID** : 5454554  
**Sponsor Name** : MEDIWHEEL PVT LTD

**Age / Gender** : 39Y/Male  
**OP Visit No** : FRAIOPV49489  
**Reported on** : 27-02-2023 09:32  
**Specimen** : Serum  
**Pres Doctor:** :

**DEPARTMENT OF LABORATORY MEDICINE**

TEST NAME	RESULT	BIOLOGICAL REFERENCE INTERVALS	UNITS
<b>LIPID PROFILE TEST (PACKAGE)</b>			
Total Cholesterol Method: Spectrophotometric	215.0*	00 - 200	mg/dl
Triglyceride Method: Spectrophotometric	138.0	60 - 150	mg/dl
HDL Method: Spectrophotometric	39.0	35 - 60	mg/dl
LDL Method: Spectrophotometric	148.4*	60 - 130	mg/dl
VLDL Method: Spectrophotometric	27.6	10 - 50	mg/dl
Cholesterol/HDL Method: Spectrophotometric	5.51		
<b>KFT - RENAL PROFILE-SERUM</b>			
BUN : Method: Spectrophotometric	10	7 - 20	mg/dL
Creatinine Method: Jaffe	0.98	0.6 - 1.2	mg/dL
Uric Acid Method: Enzymatic	3.6	2.6 - 7.2	mg/dL

**End of the report**

*Results are to be correlated clinically*

**Lab Technician / Technologist**  
RITU\_JANGDE

  
**Dr. PRIYANKA R SAHAI**  
 M.B.B.S, MD  
 PATHOLOGIST

**Patient Name** : Mr. ABHISHEK CHAWDA  
**UHID/MR No.** : FRAI.0000027109  
**Visit Date** : 25-02-2023 15:58  
**Sample Collected on** : 25-02-2023 16:25  
**Ref Doctor** : Bank of Baroda  
**Emp/Auth/TPA ID** : 5454554  
**Sponsor Name** : MEDIWHEEL PVT LTD

**Age / Gender** : 39Y/Male  
**OP Visit No** : FRAIOPV49489  
**Reported on** : 27-02-2023 09:32  
**Specimen** : Urine  
**Pres Doctor:** :

**DEPARTMENT OF LABORATORY MEDICINE**

**URINE ROUTINE EXAMINATION**

Test	Result	Bio. Ref. Interval
<b>PHYSICAL EXAMINATION:</b>		
Volume of urine	30 ml	
Colour	Pale Yellow	
Specific Gravity	1.015	1.001 - 1.030
Deposit	Absent	Absent
Appearance	Clear	Clear
pH	6.0	5.0 - 7.5
<b>CHEMICAL EXAMINATION:</b>		
Protein	Absent	Absent
Sugar	Absent	Absent
Ketone Bodies	Absent	Absent
Blood	Absent	Absent
Leukocytes	Absent	Absent
Urobilinogen	Absent	Absent
Bili Pigments	Absent	Absent
<b>MICROSCOPIC EXAMINATION:</b>		
Pus Cell	1 - 2	0 - 5 / hpf
Red Blood Cells	Not Seen	0 - 2 / hpf
Epithelial Cells	Not Seen	0 - 5 / hpf
Cast	Not Seen	Not seen
Crystals	Not Seen	Not seen

**End of the report**

*Results are to be correlated clinically*

Lab Technician / Technologist  
RITU\_JANGDE

  
Dr. PRIYANKA R SAHAI  
M.B.B.S, MD  
PATHOLOGIST



**PATIENT DETAILS**

<b>NAME:</b>	ABHISHEK CHAWDA	<b>REFERENCE NO:</b>	RWUDTPSH0410415
<b>D / S / W O:</b>		<b>Age:</b>	39 Yr
<b>Address:</b>	RAIPUR	<b>Contact No:</b>	
<b>Sample received on:</b>	25/02/2023 @ 21:00	<b>Reported on:</b>	26/02/2023 @ 12:50
<b>Repeat Sample, if any:</b>	NA	<b>Reported on:</b>	NA
<b>Referred by:</b>	APOLLO CLINIC	<b>Hospital / Lab ID:</b>	APOLLO CLINIC
		<b>Gender:</b>	MALE
		<b>STATUS:</b>	FINAL
		<b>STATUS:</b>	FINAL

**HORMONAL ASSAY**

Test	Specimen	Result	Units	Reference Range
<b># Thyroid Panel, TFT, TOTAL:</b>				
• Triiodothyronine, <b>T3</b>	Blood, Serum	1.29	ng / ml	0.87 – 1.78
• Thyroxine, <b>T4</b>	""	8.83	µg / dL	6.0 – 12.2
• Thyroid stimulating hormone, <b>TSH</b>	""	2.74	µIU / ml	0.4 – 5.0

**Indicative Interpretation:**

TSH	Free T4	Free or total T3	Probable Inference
High	Normal	Normal	Mild (subclinical) hypothyroidism
High	Low	Low or Normal	Hypothyroidism
Low	Normal	Normal	Mild (subclinical) hyperthyroidism
Low	High or normal	High or normal	Hyperthyroidism
Low	Low or normal	Low or normal	Non-thyroidal illness; pituitary (secondary) hypothyroidism
Normal	High	High	Thyroid hormone resistance syndrome

\*THIS PAPER IS USED FOR CLINICAL REPORTING PURPOSE ONLY

Apollo Clinic  
Lab Incharge

LICENSEE: SAMBIDDHI AROGYAM PVT. LTD.

Apollo Clinic @ Tiara Complex A.T. Classic Near Ashoka Ratan, VIP Estate, Shankar Nagar, Raipur (C.G.)

Email: raipur.1@apolloclinic.com | Website: www.apolloclinic.com

Online appointments: www.askapollo.com | Online reports: https://pbr.apolloclinic.com

Dr Mritunjai Saraf  
MD Pathology, Consultant Pathologist

+91 96918 26363

0771 403341/42

\*\*NOTE: Test results are as per the submitted sample & represent indicative values meant only to be clinically correlated and assist physicians to make medical decisions. Any discrepancy must be notified via email within 24hr of reporting time. This report is not valid for medico-legal purposes.\*\*



**PATIENT DETAILS**

<b>NAME:</b>	<b>ABHISHEK CHAWDA</b>	<b>REFERENCE NO:</b>	<b>RWUDTPSH0410415</b>
<b>D / S / W O:</b>		<b>Age:</b>	<b>39 Yr</b>
<b>Address:</b>	<b>RAIPUR</b>	<b>Contact No:</b>	<b>Gender: MALE</b>
<b>Sample received on:</b>	<b>25/02/2023 @ 21:00</b>	<b>Reported on:</b>	<b>26/02/2023 @ 12:50</b>
<b>Repeat Sample, if any:</b>	<b>NA</b>	<b>Reported on:</b>	<b>NA</b>
<b>Referred by:</b>	<b>APOLLO CLINIC</b>	<b>Hospital / Lab ID:</b>	<b>APOLLO CLINIC</b>
		<b>STATUS:</b>	<b>FINAL</b>
		<b>STATUS:</b>	<b>FINAL</b>

**HORMONAL ASSAY**

Test	Specimen	Result	Units	Reference Range
<b># Thyroid Panel, TFT, TOTAL:</b>				
• Triiodothyronine, <b>T3</b>	Blood, Serum	1.29	ng / ml	0.87 – 1.78
• Thyroxine, <b>T4</b>	""	8.83	µg / dL	6.0 – 12.2
• Thyroid stimulating hormone, <b>TSH</b>	""	2.74	µIU / ml	0.4 – 5.0

**Indicative Interpretation:**

TSH	Free T4	Free or total T3	Probable Inference
High	Normal	Normal	Mild (subclinical) hypothyroidism
High	Low	Low or Normal	Hypothyroidism
Low	Normal	Normal	Mild (subclinical) hyperthyroidism
Low	High or normal	High or normal	Hyperthyroidism
Low	Low or normal	Low or normal	Non-thyroidal illness; pituitary (secondary) hypothyroidism
Normal	High	High	Thyroid hormone resistance syndrome

\*THIS PAPER IS USED FOR CLINICAL REPORTING PURPOSE ONLY

Apollo Clinic  
Lab Incharge

LICENSEE: SAMRIDHI AROGYAM PVT. LTD.

Apollo Clinic @ Tiara Complex A.T. Classic Near Ashoka Ratan, VIP Estate, Shankar Nagar, Raipur (C.G.)

Email: raipur1@apolloclinic.com | Website: www.apolloclinic.com

Method: Automated chemiluminescent based assay.

Online appointments: www.askapollo.com | Online reports: https://phr.apolloclinic.com

\*\*NOTE: Test results are as per the submitted sample & represent indicative values meant only to be clinically correlated and assist physicians to make medical decisions. Any discrepancy must be notified via email within 24hr of reporting time. This report is not valid for medico-legal purposes.\*\*

Dr Mritunjai Saraf  
MD (P.O.G.)  
Pathology, Consultant Pathologist

+91 96918 26363

0771 403341/42

## ECHOCARDIOGRAPHY REPORT

NAME : MR. ABHISHEK CHAWDA	Age/Sex: 39Yrs/male	ECG : Sinus Rhythm
OPD/ IPD : OPD	STUDY DATE: 25/02/2023	REGN. NO. : FRAI.0000020604
Ref.By Dr : BOB		

### M-Mode Measurements:-

	Patient Value (cm)	Normal Value (cm)		Patient Value (cm)	Normal Value (cm)
AorticRoot Diameter	3.2	2.0 – 3.7	IVS Thickness	ED = 1.0 ES = 1.4	0.6 – 1.1
AorticValve Opening	2.0	1.5 – 2.6	PW Thickness	ED = 1.0 ES = 1.4	0.6 – 1.1
LA Dimension	2.9	1.9 – 4.0	RA Dimension	---	2.6
LVID(D)	4.5	3.7 – 5.5	RV Dimension	---	2.6
LVID(s)	2.6	2.2 – 4.0	TAPSE	----	1.6 – 2.6
LV EJECTION FRACTION		> 60%	(NORMAL VALUE: 55 – 60%)		

### 2D Echo, Color Flow & Doppler Assessment.

- Left Ventricle : LV Size & contractility is Normal, NO RWMA, Calculated EF IS > 60%
- Left Atrium : LA Size Is Normal
- Right Ventricle : Normal
- Right Atrium : Normal
- IAS/IVS : Intact
- Pericardium : Normal, there is no Pericardial Effusion.
- Mitral Valve : E>A , Normal
- Tricuspid Valve : Normal
- Aortic Valve : Normal
- Pulmonary Valve : Pulmonary valve appears normal in morphology.
- Systemic venous : IVC normal in size with normal Inspiratory collapse.
- Diastolic Function : Normal.

**FINAL IMPRESSION** : NO RWMA AT REST.  
 NORMAL LV SYSTOLIC FUNCTION.  
 NORMAL CARDIAC CHEMBER AND NORMAL VALVES.  
 NO I/C CLOT VEGITATION OR PERICARDIAL EFFUSION.



  
**DR. DEEPAN DAS**  
 MBBS, DIP. CARDIOLOGY  
 CONSULTANT DEPT. OF NIC  
 +91 96918 26363

\*THIS PAPER IS USED FOR CLINICAL REPORTING PURPOSE ONLY.

 **0771 4033341/42**



