

सुजय हॉस्पिटल व मॅटर्निटी होम

अतिदक्षता विभाग

डॉ.सौ. जयश्री सुर्यवंशी

एम.डी.
(स्त्रीरोग व प्रसूतीशास्त्र तज्ञ)
रजि.नं.३७१२

डॉ.सुनिल सुर्यवंशी

एम.डी.(मेडीसीन) पुणे
कन्सल्टिंग फिजिशियन हृदयरोग व मधुमेह तज्ञ
रजि.नं.२२२३

मेन टेलिफोन एक्सचेंज समोर, पारिक पार्क, नविन बस स्टॅन्डच्या मागे,
जळगांव. फोन : (०२५७) २२२७८२१

Rx

दि. 22/07/2023

Jeevan Ramsing Rajput

Diet - Protein rich diet,
high fibre, diet, fruits more,
low calorie diet,
low fat diet.

ENT examination - normal,
Dental examination - normal.

BMI, - 25

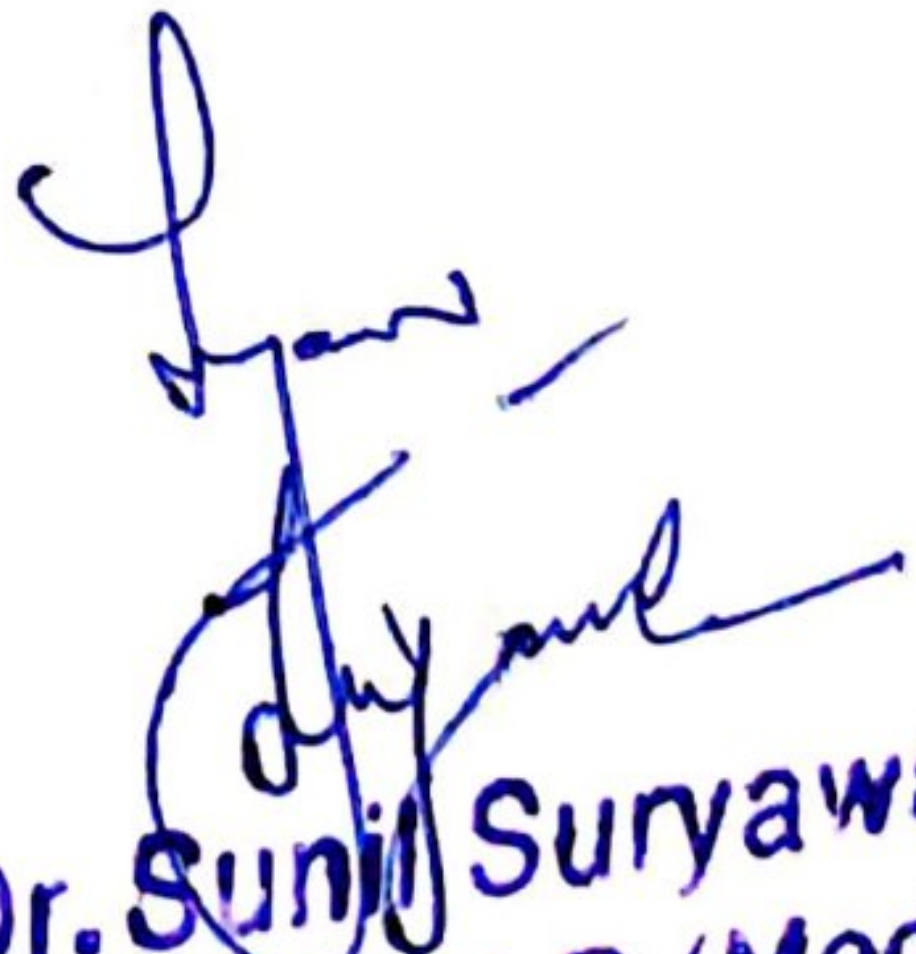
Dr. Sunil Suryawanshi
M.D. (Medicine)
Reg. No. 2223

MER- MEDICAL EXAMINATION REPORT

Date of Examination		22/3/23
NAME		Jeevan Ramrings Rajput
AGE	38	Gender male
HEIGHT(cm)	167	WEIGHT (kg) 70 kg
B.P.		120/80
EKG		Normal
X Ray		Normal
Vision Checkup		Color Vision : Normal Far Vision Ratio : Normal Near Vision Ratio : Normal
Present Ailments		None
Details of Past ailments (If Any)		None
Comments / Advice : She /He is Physically Fit		Fit physically

Handwritten notes in the bottom left corner, possibly a date or reference number, which are mostly illegible.

Signature with Stamp of Medical Examiner
Dr. Sunil Suryawanshi
 M.D.(Medicine)
 Reg.No.2223

CERTIFICATE OF MEDICAL FITNESS

This is to certify that I have conducted the clinical examination

of Jeewan Ramraj Rajput on 22.7.23

After reviewing the medical history and on clinical examination it has been found that he/she is

	Tick
<ul style="list-style-type: none">• Medically Fit	<input checked="" type="checkbox"/>
<ul style="list-style-type: none">• Fit with restrictions/recommendations <p>Though following restrictions have been revealed, in my opinion, these are not impediments to the job.</p> <p>1.....</p> <p>2.....</p> <p>3.....</p> <p>However the employee should follow the advice/medication that has been communicated to him/her.</p> <p>Review after _____</p>	<input type="checkbox"/>
<ul style="list-style-type: none">• Currently Unfit. <p>Review after _____ recommended</p>	<input type="checkbox"/>
<ul style="list-style-type: none">• Unfit	<input type="checkbox"/>

Dr. Sunil Suryawanshi
Medical Officer
The Apollo Clinic, (Location)

Dr. Sunil Suryawanshi

M.D. (Medicine)

Reg. No. 2223

This certificate is not meant for medico-legal purposes

Dr. Sunil Suryawanshi
M.D. (Medicine)
Reg. No. 2223



10mm/mV

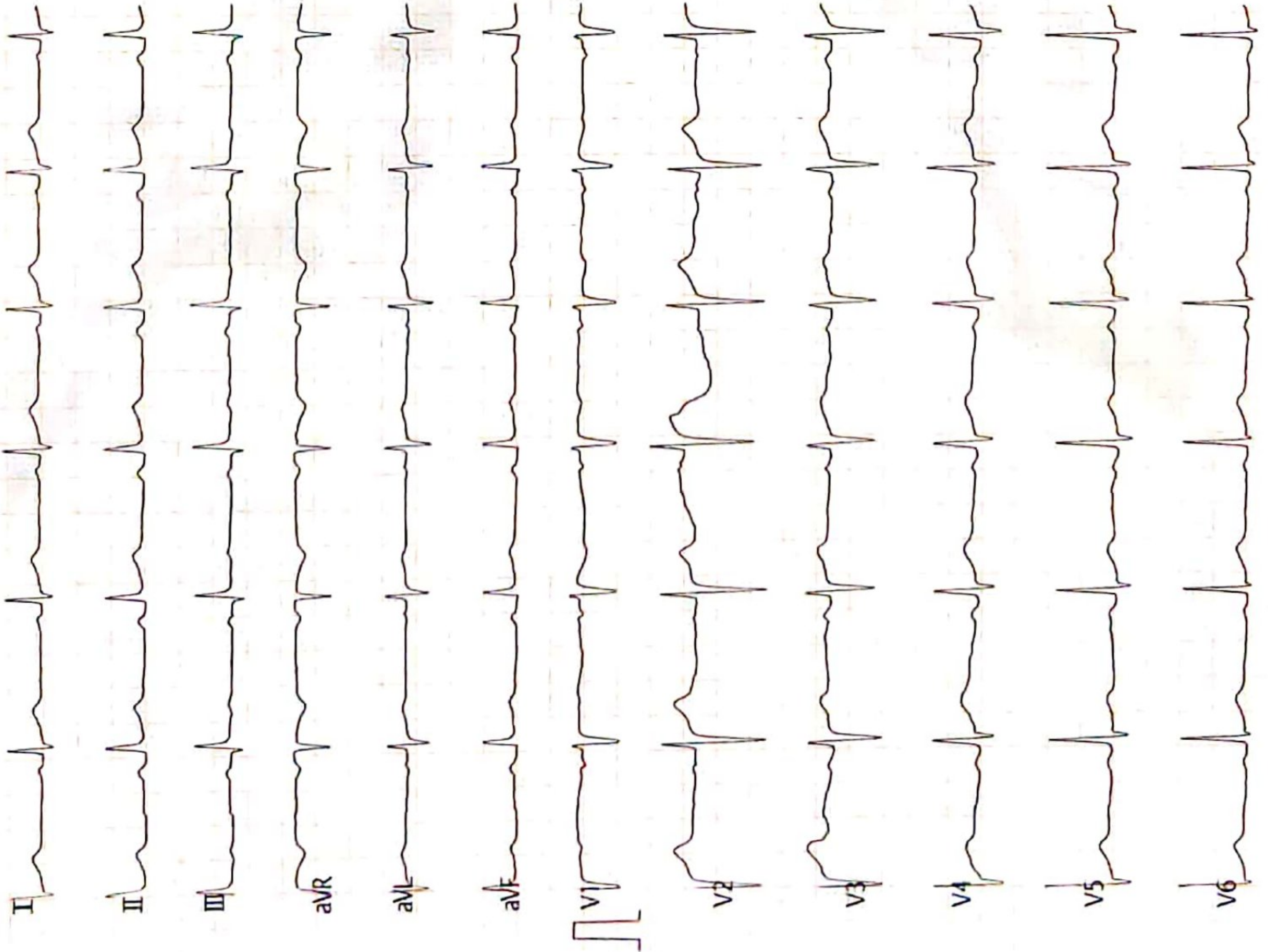

Vent. Rate(BPM) : 73

PR Int.(ms) : 145

P/QRS/T Int.(ms) : 112 93 172

QT/QTc Int.(ms) : 356 395

P/QRS/T Axis(Deg.) : 61 70 31

RV1/SV5 Amp.(mV) : 0.11 0.23

RV5/SV1 Amp.(mV) : 0.95 0.53

V2.35 Technician :

Note: Unconfirmed Report Need to Review.

Dr. Sunil Suryawanshi
 M.D. (Medicine)
 Reg. No. 2223

Normal

ST LEVEL(mV)

I	II	III	aVR	aVL	aVF
+0.00	+0.03	+0.02	-0.02	-0.00	+0.03
V1	V2	V3	V4	V5	V6
+0.01	+0.04	+0.03	+0.03	+0.01	+0.03

परत येतांना कागद सोबत आणावा.



डॉ. सौ. जयश्री सुर्यवंशी
एम.डी.
(स्त्रीरोग व प्रसूतीशास्त्र तज्ञ)
रजि.नं. 3712

डॉ. सुनिल सुर्यवंशी
एम.डी. (मेडीसीन) पुणे
कन्सल्टिंग फिजिशियन
रजि.नं. 2223

पत्ता : मेन टेलिफोन एक्स्चेंज समोर, पारिख
पार्क जवळ, नविन बस स्टॅण्डच्या मागे,
जळगांव, फोन : (0257) 2227821

उपलब्ध सुविधा : • एक्स-रे • सोनोग्राफी • इकोकार्डिओग्राफी • सुसज्ज ऑपरेशन थिएटर • कॉम्प्युटराईज्ड डी.सी.जी. • स्ट्रेस टेस्ट • पल्मोनरी फंक्शन टेस्ट

R

दि / / 20

2D – Echocardiograph

Name – JEEVAN RAMSING RAJPUT

Age- 38 Yrs MALE

Date – 22/07/2023

IMPRESSION –

NORMAL SIZE CARDIAC CHAMBERS.

STRUCTURALLY NORMAL CARDIAC VALVES

NORMAL LV SYSTOLIC FUNCTION , EF-55 %.

NORMAL LV DIASTOLIC FUNCTION .

NO RWMA.

NO CLOTS OR VEGETATION.

IAS AND IVS INTACT.

NORMAL PERICARDIUM

Dr Sunil Suryawanshi

M.D. medicine
Dr. Sunil Suryawanshi
M.D.(Medicine)
Reg.No.2223

परत येतांना कागद सोबत आणावा.

Cardiac Func. Exam.

<M mode LV Function>

	Parbo	Teichholz
EDV	80ml	84ml
ESV	29ml	38ml
SV	51ml	46ml
CO	3.83l/m	3.48l/m
EF	63.4%	55.2%
FS	28.5%	
HR	75BPM	

	Diastole	Systole
LVID	43mm	31mm
IVS	7mm	8mm
LVPW	7mm	12mm

<LA/AO>

	Diastole	Systole
LA Diam		34mm
AO Diam	27mm	
AV Diam		20mm

LADs/AODd	1.27	AVA
-----------	------	-----

<Mitral Valve>

C-E amp	11mm	C-A amp	7mm
E-F slope	84mm/s	EPSS	8mm

E/A	1.55
MVA	

<Aortic Stenosis Flow Doppler>

Peak V	104.9cm/s	Mean V	66.6cm/s
VTI	18.4cm	VTI(LVOT)	
LVOT		CSA(LVOT)	

AVA			
Peak PG	4.4mmHg	Mean PG	2.0mmHg

<Trans Mitral Flow Doppler>

Peak E	76.5cm/s		
Peak A	55.1cm/s	Adur	
PVAdur			
VTI			
DecT		P1/2T	49ms

MVA(P1/2T)	4.47cm ²	MVA	
E/A	1.39		
PVAdur-Adur			

<Pulmonary Stenosis Flow Doppler>

Peak V	97.8cm/s	Mean V	65.6cm/s
Peak PG	3.8mmHg	Mean PG	1.9mmHg

<Tricuspid Stenosis Flow Doppler>

Peak V	64.0cm/s	Mean V	20.1cm/s
P1/2T	8ms		
Peak PG	1.6mmHg	Mean PG	0.3mmHg

(Faint handwritten notes)

<Comments>

Physician's SIGNATURE :

(Handwritten Signature)
Dr. Sunil Suryawanshi
 M.D.(Medicine)
 Reg.No.2223



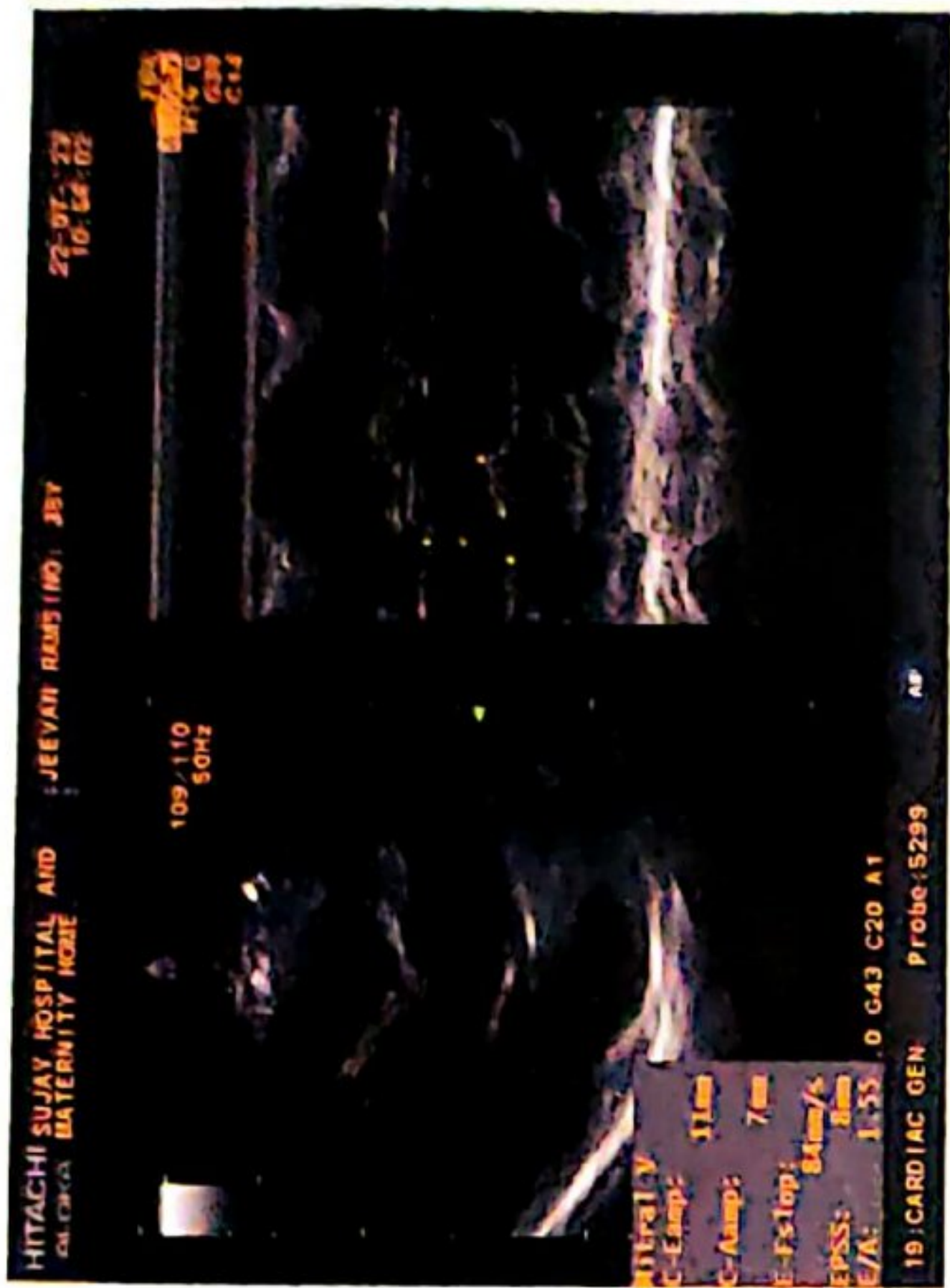
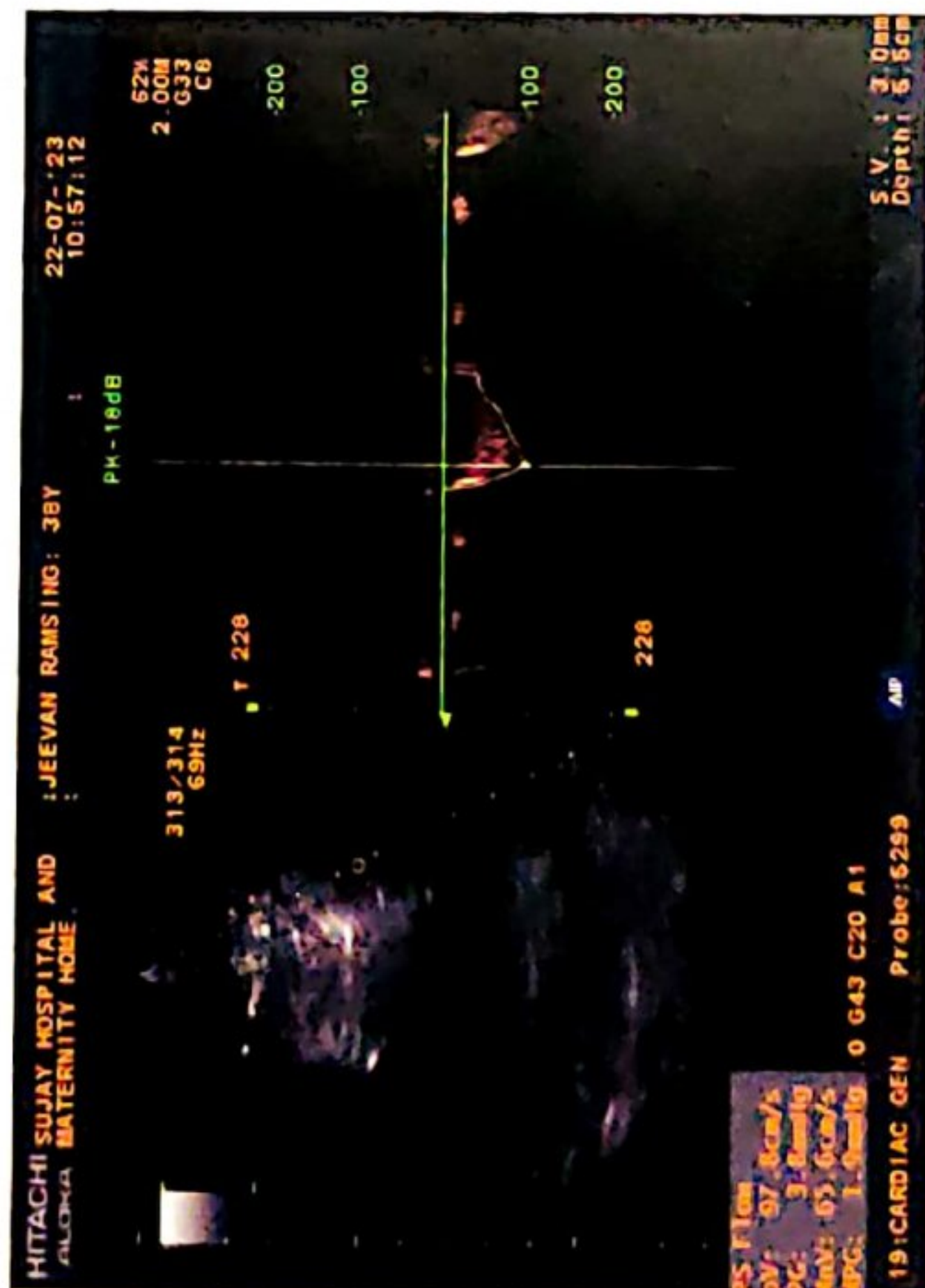
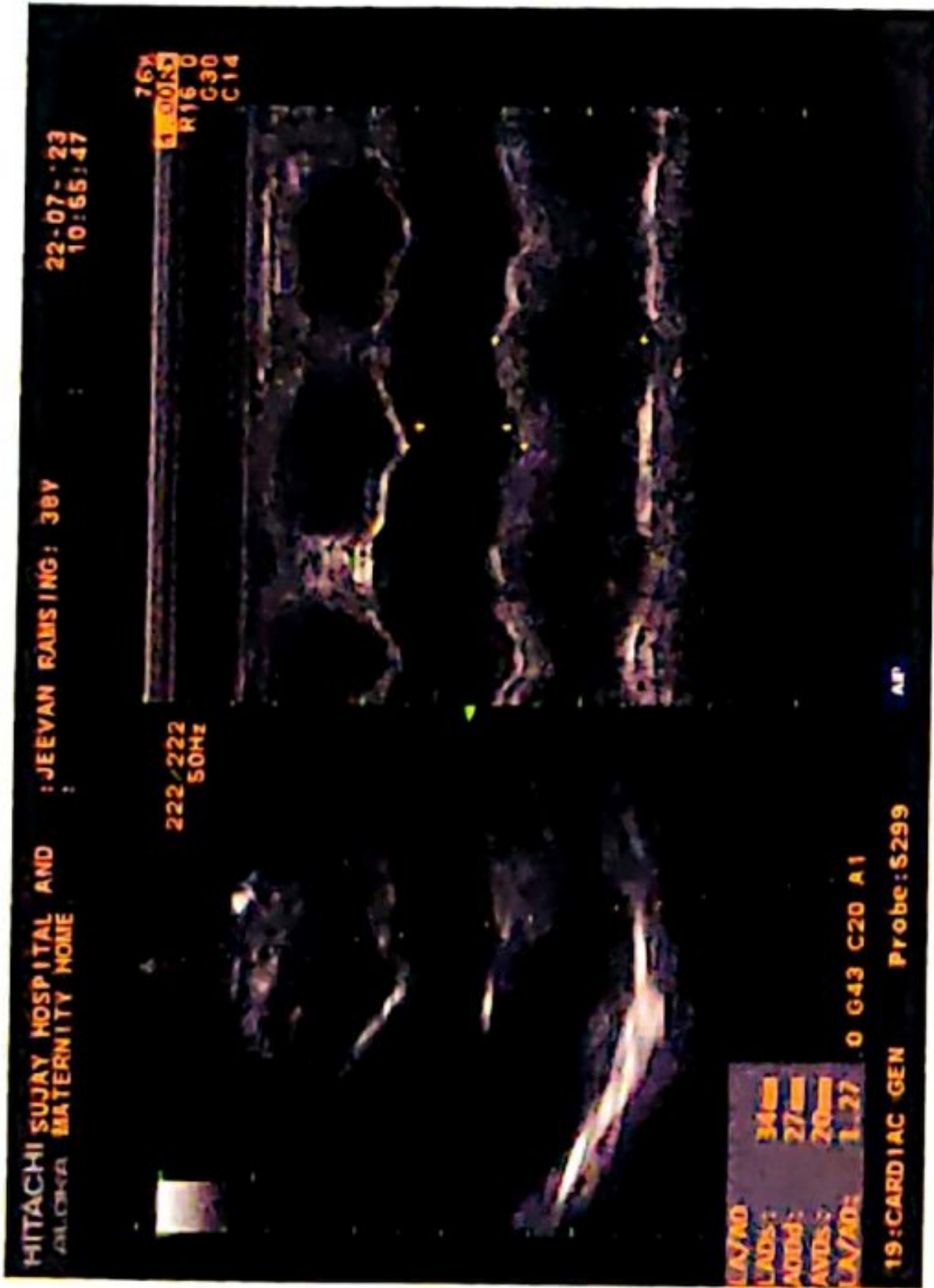

डॉ. जयश्री सुर्यवंशी

डॉ.
श्रीरोग व प्रसूतीशास्त्र तज्ञ)
जि.नं. 3712

डॉ. सुनिल सुर्यवंशी

एम.डी.(मेडीसिन) पुणे
कन्सल्टिंग फिजिशियन
जि.नं. 2223

पत्ता : मेन टेलिफोन एक्सचेंज समोर, पारिख
पार्क जवळ, नविन बस स्टॅण्डच्या मागे,
जळगाव. फोन : (0257) 2227821

उपलब्ध सुविधा : • एक्स-रे • सोनोग्राफी • इकोकार्डिओग्राफी • सुसज्ज ऑपरेशन थिएटर • कॉम्प्युटाईज्ड इ.सी.जी. • स्ट्रेस टेस्ट • पल्मोनरी फंक्शन टेस्ट

R

दि / / 20

X-RAY CHEST PA VIEW

NAME- JEEVAN RAJPUT

AGE- 38 YRS / MALE DATE- 22.07.23

SOFT TISSUE AND SKELETON NORMAL.

NORMAL CARDIAC SIZE .

BOTH HILA ARTE NORMAL IN SIZE AND HAVE EQUAL DENSITY.

NORMAL BRONCHOVASCULAR MARKINGS .

COSTOPHRENIC AND CARDIOPHRENIC ANGLES ARE CLEAR.

THE DOMES OF DIAPHRAGMS ARE NORMAL IN POSITION AND SHOW
SMOOTH OUTLINE.

THE PLURAL SPACES ARE NORMAL.

IMPRESSION -

NORMAL XRAY CHEST

Dr. Sunil Suryawanshi
M.D. (Medicine)
Reg. No. 2223

परत येतांना कागद सोबत आणावा.



Manavata

Pathology & Microbiology Laboratory

Dr. Kailash B. Wagh

M.D. Microbiology D.C.P
Reg No. 2001/07/2704

REG NO. : 07-2023-OPD/2
NAME : Mr. JEEVAN RAMBING RAJPUT
REF BY : Dr. Sunil Suryavanshi (Insurance)
M.D.

AGE : 38 Years
SEX : Male
DATE : 22-Jul-2023

LOCATION :

HAEMOGRAM

TESTS	RESULTS	UNIT	REFERENCE RANGE
Haemoglobin	: 13.4	g/dl	11 - 18
WBC COUNT			
Total WBC Count	: 7300	/cmm	4000 - 11000
DIFFERENTIAL COUNT			
Neutrophil	: 74	%	40 - 74
Lymphocyte	: 20	%	15 - 45
Eosinophil	: 02	%	0 - 7
Monocyte	: 04	%	1 - 10
Basophil	: 00	%	0 - 1
RBC INDICES			
Hct	: 36.1	%	33 - 60
R.B.C. count	: 4.31	mil./cmm.	4.0 - 6.0
Mcv	: 78.6	fL	76 - 94
Mch	: 31.0	pg	25 - 33
Mchc	: 36.9	%	32 - 38
PLATELETS INDICES			
Plt Count	: 347000	/cmm	150000 - 450000
RBC Morphology	: Normocytic Normocytic		
WBC Studies	: Normal Morphology		
Platelet	: Adequate		
ESR	: 15	mm/hr	00 - 20

THANKS FOR REFERRAL



K.B.W.
Dr. Kailash B. Wagh
MD (Micro) DCP

Dr. Kailash B. Wagh
M.D. Microbiology D.C.P.
Reg. No. 2001/07/2704

98 Jilha Peth, Kantal Sabhagruh Road, Near Barde Medical, Jalgaon-425001
☎ 0257-2970978, ☎ 9405887735

☎ 0257-2970978, ☎ 9405887735



Scanned with OKEN Scanner



Manavata

Pathology & Microbiology Laboratory

Dr. Kailash B. Wagh
M.D. Microbiology D.C.P
Reg No. 2001/07/2704

REG NO. : 07-2023-OPD / 2
NAME : Mr. JEEVAN RAMSING RAJPUT
REF BY : Dr. Sunil Suryavanshi (Insurance)
M.D.

AGE : 38 Years
SEX : Male
DATE : 22-Jul-2023

LOCATION :

BLOOD GROUP

BLOOD GROUP

: "B" Rh Positive

NOTE

: Grouping and cross matching is compulsory before blood transfusion, as errors can occur due to irregular antibodies.

THANKS FOR REFERRAL

KB
Dr. Kailash B. Wagh
MD (Micro) DCP

Dr. Kailash B. Wagh
M.D. Microbiology D.C.P.
Reg. No. 2001/07/2704



98 Jilha Peth, Kantai Sabhagruh Road, Near Barde Medical, Jalgaon- 425001
0257-2970978, 2225322 9405887735



Scanned with OKEN Scanner



Manavata

Pathology & Microbiology Laboratory

Dr. Kailash B. Wagh
M.D. Microbiology D.C.P.
Reg No. 2001/07/2704

REG NO. : 07-2023-OPD / 2
NAME : Mr. JEEVAN RAMSING RAJPUT
REF BY : Dr. Sunil Suryavanshi (Insurance)
M.D.

AGE : 38 Years
SEX : Male
DATE : 22-Jul-2023

LOCATION :

BLOOD SUGAR FASTING & POST-PRANDIAL

<u>TESTS</u>	<u>RESULTS</u>	<u>UNIT</u>	<u>REFERENCE RANGE</u>
BLOOD SUGAR FASTING	: 83	mg/dl	70 - 110
BLOOD SUGAR PP	: 136	mg/dl	70 - 140

LIVER FUNCTION TEST

<u>TESTS</u>	<u>RESULTS</u>	<u>UNIT</u>	<u>REFERENCE RANGE</u>
BILIRUBIN- TOTAL	: 0.86	mg/dl	0 - 1.0
BILIRUBIN- DIRECT	: 0.22	mg/dl	0 - 0.3
BILIRUBIN- INDIRECT	: 0.64	mg/dl	0.1 - 1.0
SGPT	: 36	IU/L	0 - 40
SGOT	: 25	IU/L	0 - 45
ALKALINE PHOSPHATASE	: 185	IU/L	25 - 350
TOTAL PROTIEN	: 6.58	gm/dl	6 - 8
ALBUMIN	: 4.15	gm/dl	3.5 - 5
GLOBULIN	: 2.43	gm/dl	2 - 3.5
A/G Ratio	: 2.01		2 - 2.5
GGTP	: 19	IU/l	0 - 40

Dr. Kailash B. Wagh
MD (Micro) DCP

THANKS FOR REFERRAL



98 Jilha Peth, Kantai Sabhagruh Road, Near Barde Medical, Jalgaon- 425001

☎ 0257-2970978, 2225322 ☎ 9405887735

Dr. Kailash B. Wagh
M.D. Microbiology D.C.P.
Reg. No. 2001/07/2704



Scanned with OKEN Scanner



Manavata

Pathology & Microbiology Laboratory

Dr. Kailash B. Wagh

M.D. Microbiology D.C.P
Reg No. 2001/07/2704

REG NO. : 07-2023-OPD / 2
NAME : Mr. JEEVAN RAMSING RAJPUT
REF BY : Dr. Sunil Suryavanshi (Insurance)
M.D.

AGE : 38 Years

SEX : Male

DATE : 22-Jul-2023

LOCATION :

RENAL FUNCTION TEST

<u>TESTS</u>	<u>RESULTS</u>	<u>UNIT</u>	<u>REFERENCE RANGE</u>
BLOOD UREA NITROGEN	: 16	mg/dl	5 - 21
CREATININE	: 0.94	mg/dl	0.7 - 1.4
URIC ACID	: 5.14	mg/dl	3.5 - 7.2

LIPID PROFILE

<u>TESTS</u>	<u>RESULTS</u>	<u>UNIT</u>	<u>REFERENCE RANGE</u>
TOTAL CHOLESTEROL	: 196	mg/dl	140 - 250
TRIGLYCERIDES	: 98	mg/dl	60 - 165
HDL- CHOLESTEROL	: 49	mg/dl	32 - 90
LDL- CHOLESTEROL	: 127.4	mg/dl	80 - 150
VLDL-CHOLESTEROL	: 19.6	mg/dl	10 - 35
TOTAL CHO/HDL RATIO	: 4		0 - 5.1
LDL/HDL RATIO	: 2.6	mg/dl	0 - 3.5
NON HDL CHOLESTEROL	: 147	mg/dl	0 - 160

THANKS FOR REFERRAL

K.B.W.
Dr. Kailash B. Wagh
MD (Micro) DCP

Dr. Kailash B. Wagh
M.D. Microbiology D.C.P.
Reg. No. 2001/07/2704



98 Jilha Peth, Kantai Sabhagruh Road, Near Barde Medical, Jalgaon- 425001
☎ 0257-2970978, 2225322 ☎ 9405887735



Scanned with OKEN Scanner



Manavata

Pathology & Microbiology Laboratory

Dr. Kailash B. Wagh

M.D. Microbiology D.C.P

Reg No. 2001/07/2704

REG NO. : 07-2023-OPD / 2
NAME : Mr. JEEVAN RAMSING RAJPUT
REF BY : Dr. Sunil Suryavanshi (Insurance)
M.D.

AGE : 38 Years

SEX : Male

DATE : 22-Jul-2023

LOCATION :

HBA1C

<u>TESTS</u>	<u>RESULTS</u>	<u>UNIT</u>
HbA1C	: 5.7	%

AVERAGE BLOOD SUGAR (ABG) : 117 mg/dl

Reference Range :

- Below 6.0% - Normal Value
- 6.0% - 7.0% - Good Control
- 7.0% - 8.0% - Fair Control
- 8.0% - 10% - Unsatisfactory Control
- Above 10% - Poor Control

Method : Fully Automated H.P.L.C. using Biorad Variant II Turbo, NGSP Certified.

Please correlate with clinical conditions.

THANKS FOR REFERRAL

KBW
Dr. Kailash B. Wagh
MD (Micro) DCP

Dr. Kailash B. Wagh
M.D. Microbiology D.C.P.
Reg. No. 2001/07/2704



98 Jilha Peth, Kantai Sabhagruh Road, Near Barde Medical, Jalgaon- 425001
☎ 0257-2970978, 2225322 ☎ 9405887735



Scanned with OKEN Scanner



Manavata

Pathology & Microbiology Laboratory

Dr. Kailash B. Wagh

M.D. Microbiology D.C.P
Reg No. 2001/07/2704

REG NO. : 07-2023-OPD / 2
NAME : Mr. JEEVAN RAMSING RAJPUT
REF BY : Dr. Sunil Suryavanshi (Insurance)
M.D.

AGE : 38 Years

SEX : Male

DATE : 22-Jul-2023

LOCATION :

URINE ANALYSIS REPORT

<u>TESTS</u>	<u>RESULTS</u>	<u>UNIT</u>	<u>REFERENCE RANGE</u>
PHYSICAL EXAMINATION			
QUANTITY	: 15 ml		
COLOUR	: Pale Yellow		
APPEARANCE	: Clear		
DEPOSITS	: Absent		
SPECIFIC GRAVITY	: 1.024		1.002 - 1.030
REACTION (PH)	: Acidic		
CHEMICAL EXAMINATION			
PROTEINS	: Absent		
SUGAR	: Absent		
KETONE	: Absent		
BILE SALTS/BILE PIGMENTS	: Absent		
MICROSCOPIC EXAMINATION			
RBC	: Absent	/hpf	
PUS CELLS	: 2-3	/hpf	
EPITHELIAL CELLS	: Few	/hpf	
CASTS	: Absent		
CRYSTALS	: Absent		
AMORPHOUS DEPOSITS	: Absent		

Dr. Kailash B. Wagh

MD (Micro) DCP

THANKS FOR REFERRAL

Dr. Kailash B. Wagh

M.D. Microbiology D.C.P.

Reg. No. 2001/07/2704



98 Jilha Peth, Kantai Sabhagruh Road, Near Barde Medical, Jalgaon- 425001

0257-2970978, 2225322 9405887735



Scanned with OKEN Scanner



SAGAR IMAGING CENTRE

• Whole body sonography • Colour doppler • Digital X-ray

54-B, Onkar Nagar, Near Parikhpark, Jalgaon - 425001. Phone : 0257-2237634, e-mail : drchetanj@rediffmail.com

Name	: JEEVAN RAJPUT	Date	: 22-07-2023
Ref By	: SUJAY HOSPITAL	Age/Sex	: - / Male

SONOGRAPHY OF ABDOMEN AND PELVIS

The liver is normal in size, shape and has smooth margins. No focal lesion. The portal vein appears normal.

The gall bladder is physiologically distended. No evidence of calculus, wall thickening or mass lesion.

The common bile duct is normal in caliber. No evidence of calculus is noted in common bile duct.

The pancreas is normal in size, shape and echotexture. No evidence of solid or cystic mass. The spleen is normal in size and shape. No evidence of focal lesion is noted.

There is no evidence of enlarged coeliac, mesentric, portal pre or para aortic lymph nodes. No vascular mass lesion. No evidence of ascitis or pleural effusion.

The kidneys are normal in size and echotexture. No evidence of calculus, hydronephrosis or cortical scarring.

The right kidney measures 10.7 X 5.0 cms.

The left kidney measures 10.8 X 5.2 cms.

The urinary bladder is well distended. No evidence of calculus, wall thickening or mass lesion.

The prostate is normal in size. The parenchyma is normal.

IMPRESSION:

No significant abnormality is noted.

REPORT WITH THANKS.

Clinico pathological correlation is suggested.

DR. CHETAN KAKLIYA

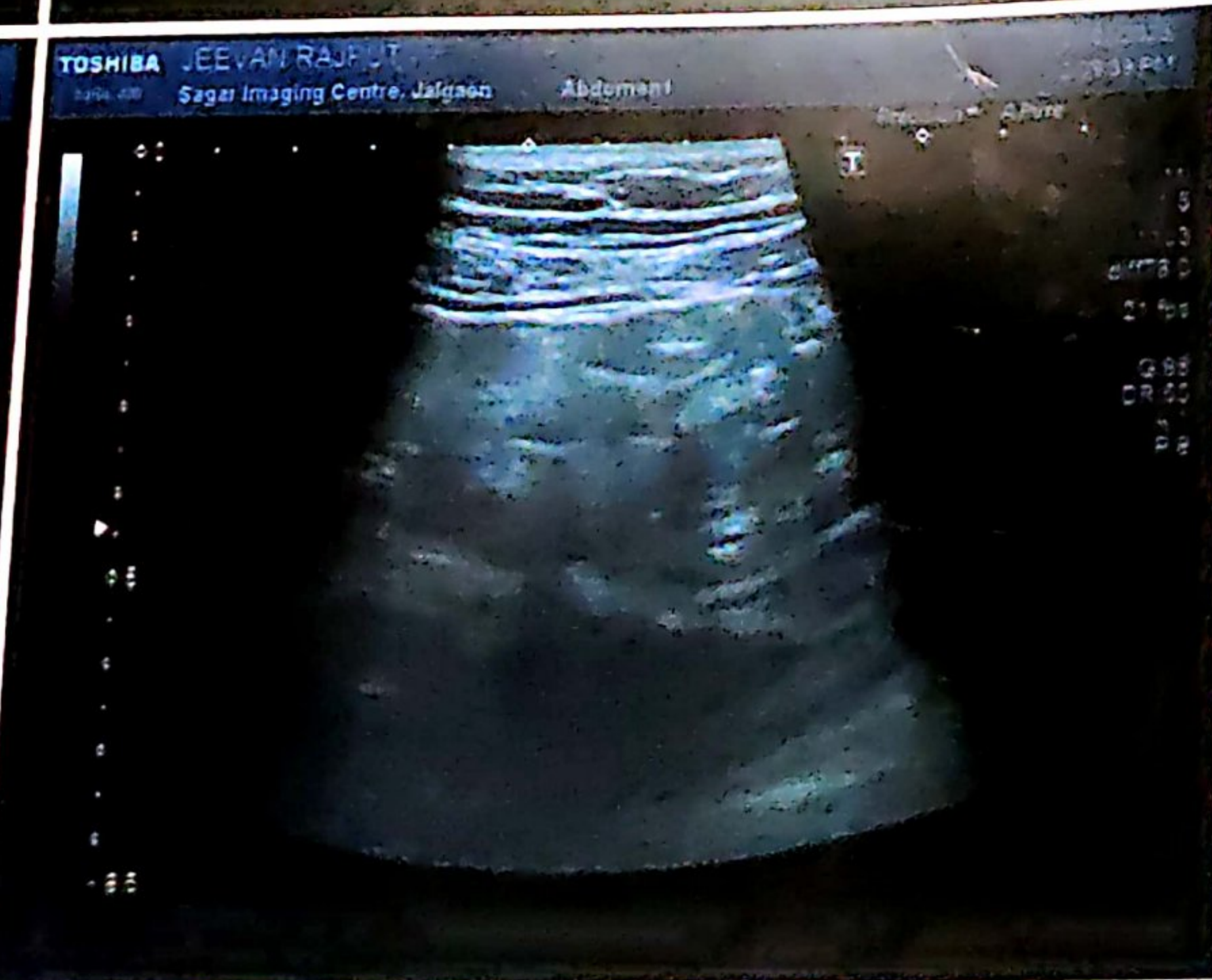
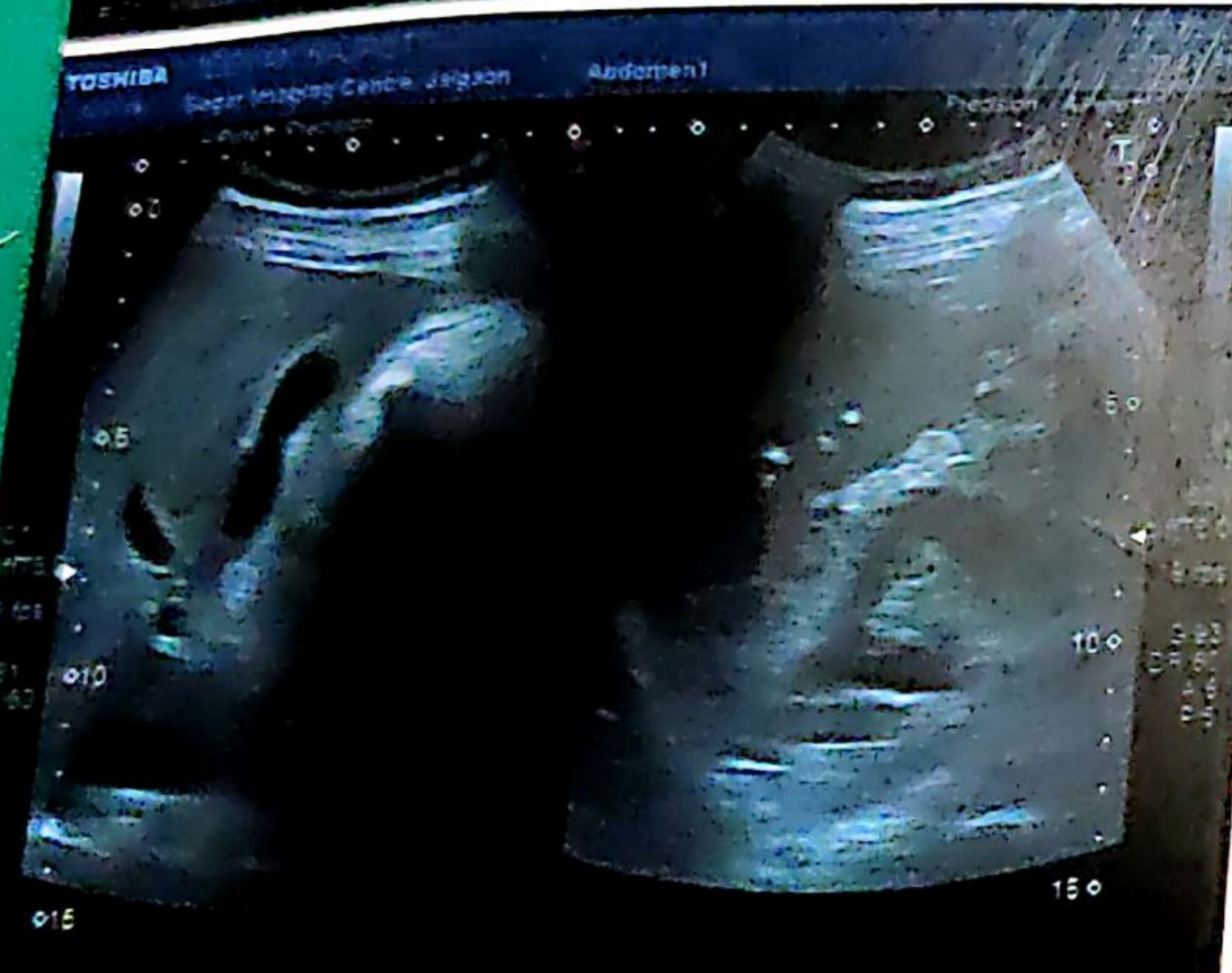
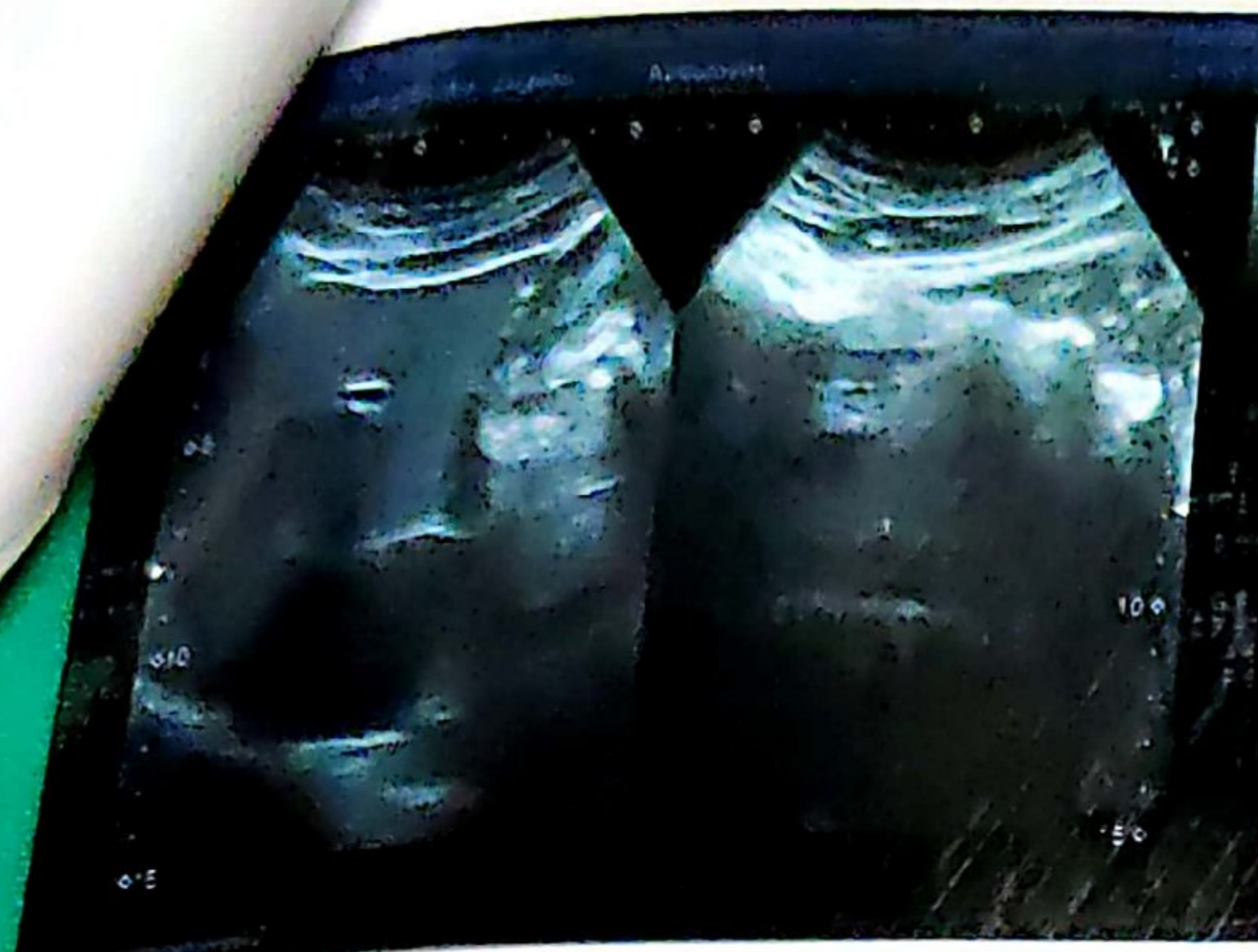

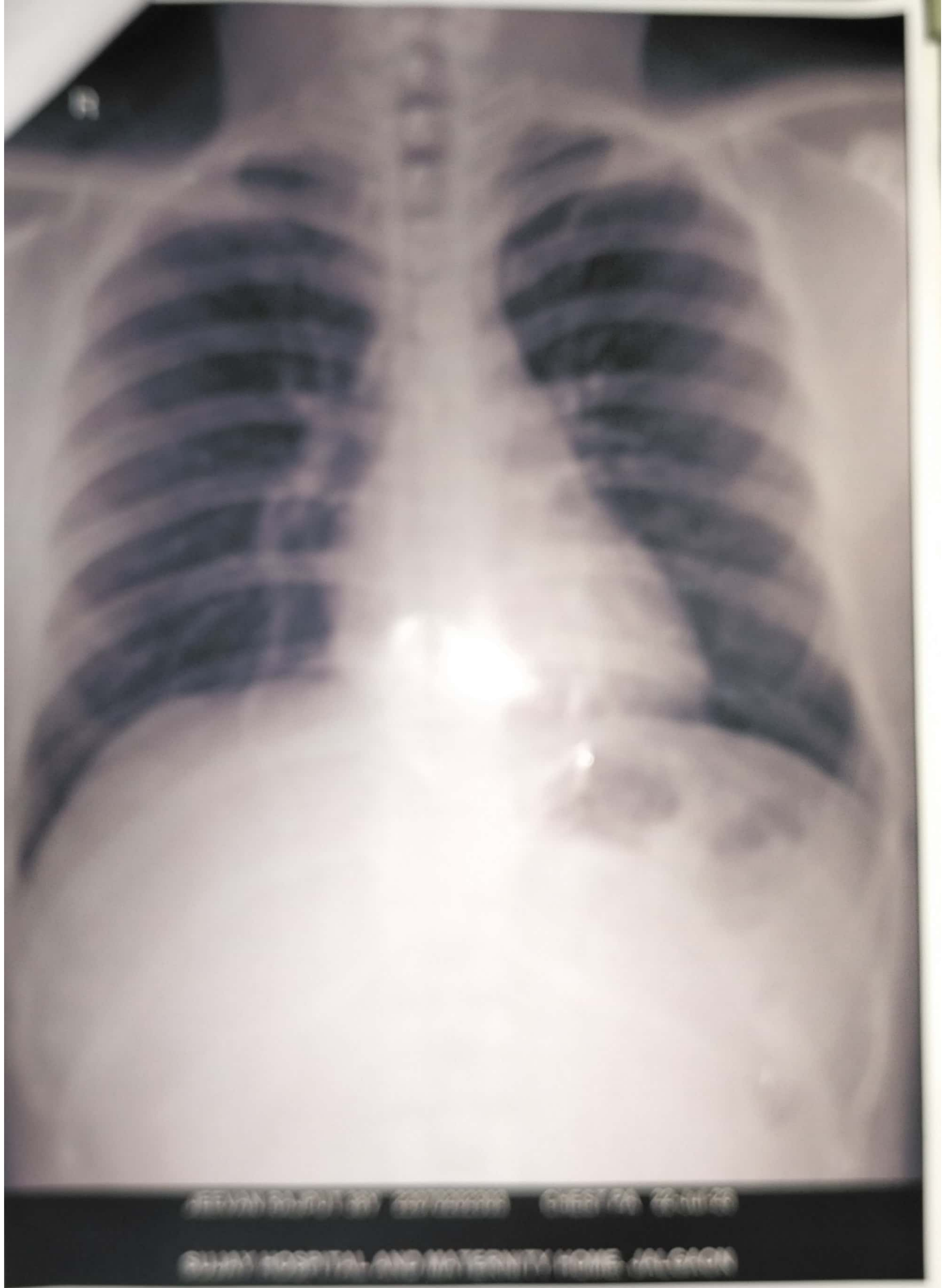

शुभास्पताल आणि मातेरनिटा होम, जालगाव
शुभास्पताल आणि मातेरनिटा होम, जालगाव

गर्भनिर्णय
गर्भनिर्णय निदान प्रतिबंधक
करणाच्या डॉक्टरांना 3 वर्ष
रूपये दंडाची शिक्षा आहे.
मागणाऱ्या कुटूंबियांना 5 वर्ष
रूपये दंडाची शिक्षा आहे.
राष्ट्रीय संपर्क: १८००२३३४४७५

NG TO PNDT ACT

It is a crime. Doctors involved
are liable to get imprisonment
up to 5 yrs. & Rs. 10,000/- as fine. Patients
for sex determination are
liable to get imprisonment for 5 yrs. & Rs.
10,000/- as fine.
Helpline No. 18002334475



 **GPS Map Camera**

Jalgaon, Maharashtra, India

A4/1279, RR School Rd, Omkar Nagar, Sbi Colony, Jalgaon,
Maharashtra 425001, India

Lat 21.006643°

Long 75.56655°

22/07/23 10:09 AM GMT +05:30





Manavata

Pathology & Microbiology Laboratory

Dr. Kailash B. Wagh

M.D. Microbiology D.C.P

Reg No. 2001/07/2704

REG NO. : 07-2023-OPD / 2
NAME : Mr. JEEVAN RAMSING RAJPUT
REF BY : Dr. Sunil Suryavanshi (Insurance)
M.D.

AGE : 38 Years

SEX : Male

DATE : 22-Jul-2023

LOCATION :

BLOOD SUGAR FASTING & POST-PRANDIAL

<u>TESTS</u>	<u>RESULTS</u>	<u>UNIT</u>	<u>REFERENCE RANGE</u>
BLOOD SUGAR FASTING	: 83	mg/dl	70 - 110
URINE SUGAR FASTING	: NIL		
BLOOD SUGAR PP	: 136	mg/dl	70 - 140
URINE SUGAR PP	: NIL		

KBW
Dr. Kailash B. Wagh
MD (Micro) DCP

THANKS FOR REFERRAL

Dr. Kailash B. Wagh
M.D. Microbiology D.C.P.
Reg. No. 2001/07/2704



98 Jilha Peth, Kantai Sabhagruh Road, Near Barde Medical, Jalgaon- 425001

☎ 0257-2970978, 2225322 ☎ 9405887735



Scanned with OKEN Scanner