



# Rama Krishna Multispeciality Hospital

257-A, TALWANDI, KOTA (RAJ.) • Tel : 0744-3562955, M. 9414227325

www.ramakrishnahospital.com | Email : rxkota@gmail.com

Kavikaran Prasad

11/2/23

DOB - 14/10/73

Mob - 9810707415

H - 80

HR - 128/90

HT - 160cm

WT - 73kg

BMI - 27.5

HR - 97/1

Chest - 102cm

Abd - 98cm

Abd - 92cm

EVT - Left ear wax +

Vista (N)

DM - (N)

H. P. Pandey

M. K. Prasad

डॉ. विक्रम भार्गव

एम.बी.बी.एस., एम.डी.

रामा कृष्णा हॉस्पिटल

संज. नं. 006311 / 22544



भारत सरकार  
GOVERNMENT OF INDIA



रवि रंजन प्रसाद  
Ravi Ranjan Prasad  
DOB: 14-10-1978  
Gender: Male



7810 6819 3486

आधार - आम आदमी का अधिकार

*Yash*  
डॉ. यश भागवत  
एमडी केन्द्र  
राजस्थान विश्वविद्यालय  
जिला नं 20382



भारतीय विश्विष्ट पहचान प्राधिकरण  
UNIQUE IDENTIFICATION AUTHORITY OF INDIA

एम यशम प्रसाद, डी1-1205, उमंग  
सन्मीर पालम, नेहरुपु, विलास 86,  
भोपनी एड, भास्कला, फरीदाबाद,  
हरियाणा, 121002

Address:  
S/o, Ram Yatan Prasad, D1, 1205,  
Umang Summer Palms, Neharpur,  
Sector 86, Bhopani(143),  
Bhaskola, Faridabad, Haryana,  
121002



1818 300 1947

hnp@uidai.gov.in

www.uidai.gov.in

P.O. Box No. 1947  
Gangaluru-680 001

212257 / RAVI RANJAN PRASAD / 44 YRS / M / 160 Cms / 73 Kg Date: 11 Mar 2023 Refd By: DR MONIKA Examined By:

| Stage         | Time  | Duration | Speed(mph) | Elevation | MEts | Rate | % THR | BP     | RRP | PvC | Comments |
|---------------|-------|----------|------------|-----------|------|------|-------|--------|-----|-----|----------|
| Subbie        | 00:16 | 0:16     | 00.0       | 00.0      | 01.0 | 184  | 105%  | 130/90 | 239 | 00  |          |
| Standing      | 00:52 | 0:36     | 00.0       | 00.0      | 01.0 | 082  | 52%   | 130/80 | 119 | 00  |          |
| HV            | 01:43 | 0:51     | 00.0       | 00.0      | 01.0 | 093  | 53%   | 130/80 | 120 | 00  |          |
| Warm Up       | 02:25 | 0:43     | 00.0       | 00.0      | 01.0 | 093  | 53%   | 130/80 | 120 | 00  |          |
| Ex Start      | 02:51 | 0:25     | 01.0       | 00.0      | 01.0 | 104  | 59%   | 130/80 | 139 | 00  |          |
| BRUCE Stage 1 | 05:51 | 3:00     | 01.7       | 10.0      | 04.7 | 122  | 69%   | 136/88 | 165 | 00  |          |
| BRUCE Stage 2 | 08:51 | 3:00     | 02.6       | 12.0      | 07.1 | 135  | 77%   | 140/90 | 189 | 00  |          |
| BRUCE Stage 3 | 11:51 | 3:00     | 03.4       | 14.0      | 10.2 | 163  | 93%   | 144/92 | 234 | 00  |          |
| PeakEx        | 11:55 | 0:04     | 01.1       | 00.0      | 10.3 | 163  | 94%   | 144/82 | 237 | 00  |          |
| Recovery      | 12:55 | 1:00     | 01.1       | 00.0      | 04.2 | 149  | 86%   | 140/90 | 208 | 00  |          |
| Recovery      | 13:55 | 2:00     | 00.0       | 00.0      | 01.0 | 132  | 75%   | 136/88 | 182 | 00  |          |
| Recovery      | 14:55 | 3:00     | 00.0       | 00.0      | 01.0 | 122  | 69%   | 138/86 | 168 | 00  |          |
| Recovery      | 15:35 | 4:00     | 00.0       | 00.0      | 01.0 | 118  | 67%   | 130/86 | 153 | 00  |          |
| Recovery      | 16:55 | 5:00     | 00.0       | 00.0      | 01.0 | 118  | 67%   | 130/84 | 153 | 00  |          |
| Recovery      | 17:09 | 5:13     | 00.0       | 00.0      | 01.0 | 118  | 67%   | 130/84 | 153 | 00  |          |

FINDINGS :

Exercise Time 09:04  
 Max HR Attained 165 bpm 94% of Target 176  
 Max BP Attained 144/92  
 Max Workload Attained 10.3 Good response to induced stress  
 Test End Reasons Test Complete, Heart Rate Achieved, Test Complete, Leg Pain, Heart Rate Achieved

*Monika*

*Ravi*

Doctor: DR YASH BHARGAVA

22544  
09/01



Date: 11-Mar-2023 1:53:46 AM  
ECG TS: 1.01 184 bpm 105% at 7 yrs  
ECG: 190/60 mmHg  
Combined Mitral/Aortic Regurgitation  
Cox II/III 0.054 HR/1.5 SS MC

Ext time: 00:10 0.0 mV  
28 sec/Sec: 1.0 cm/mV

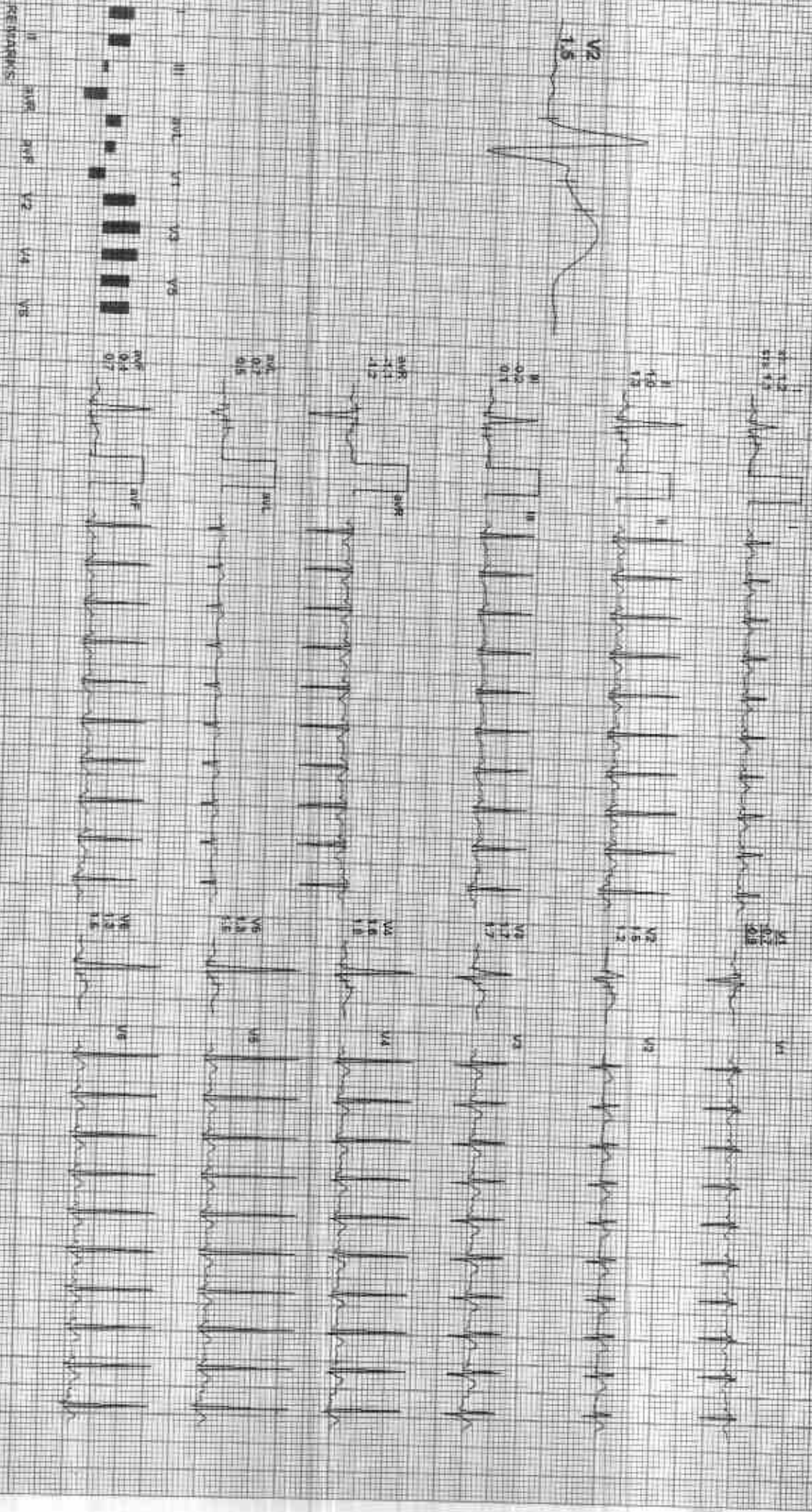

Date: 11-Mar-2025 11:53 AM METS : 0.792 km/HR ECG: V1-V6 BP: 130/80 mmHg

Conduction Modem: SCLD One Way GSM HR: 92 bpm V1-V6

R: 0.00 0.00 0.0%  
S: 1.00 1.00 1.00%

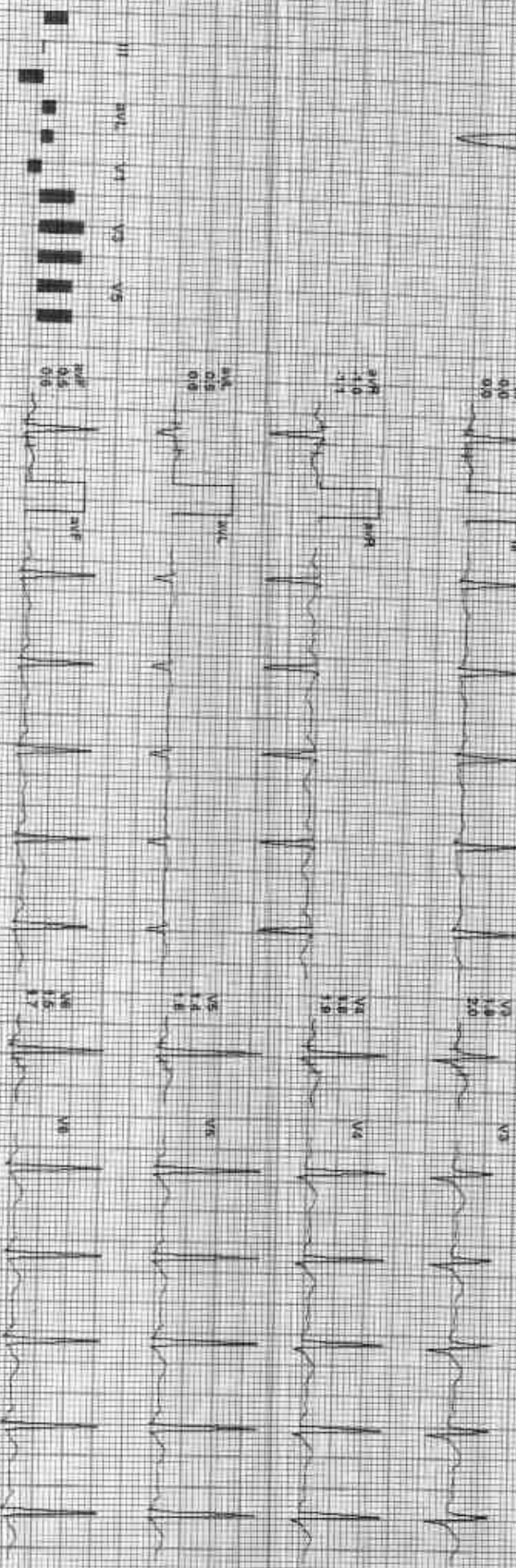
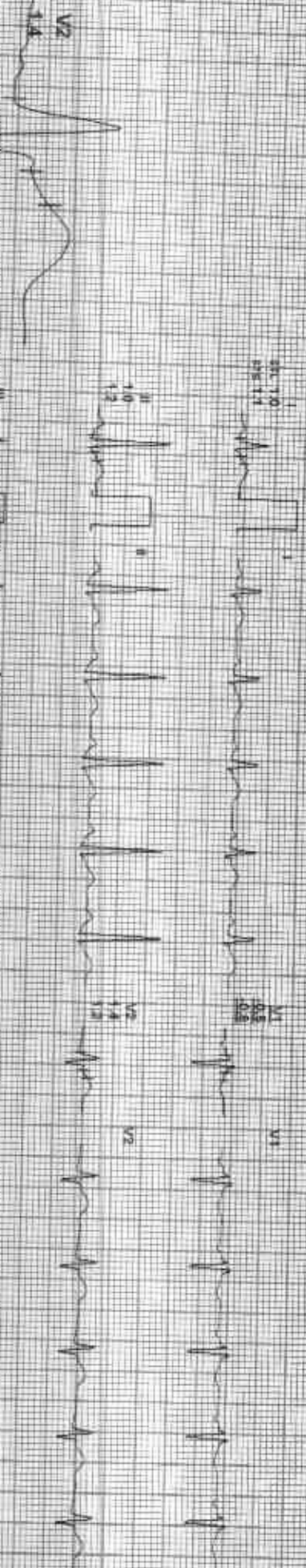

REMARKS:  
I aVR aVL V2 V4 V6



Date: 11-Mar-2023 11:59:48AM  
AX (30-lead-ECG)

WETS: 1.0793 (60/55% V1TH), RSP: 15000 (MMHg), Cor: (Blood Mediana) ECG: (C) Neten (C) HR: 93 (HR) 45 (HR)

ExTime: 00:00 1.0 mpu 0.0V  
25 minutes, 1.00 minute

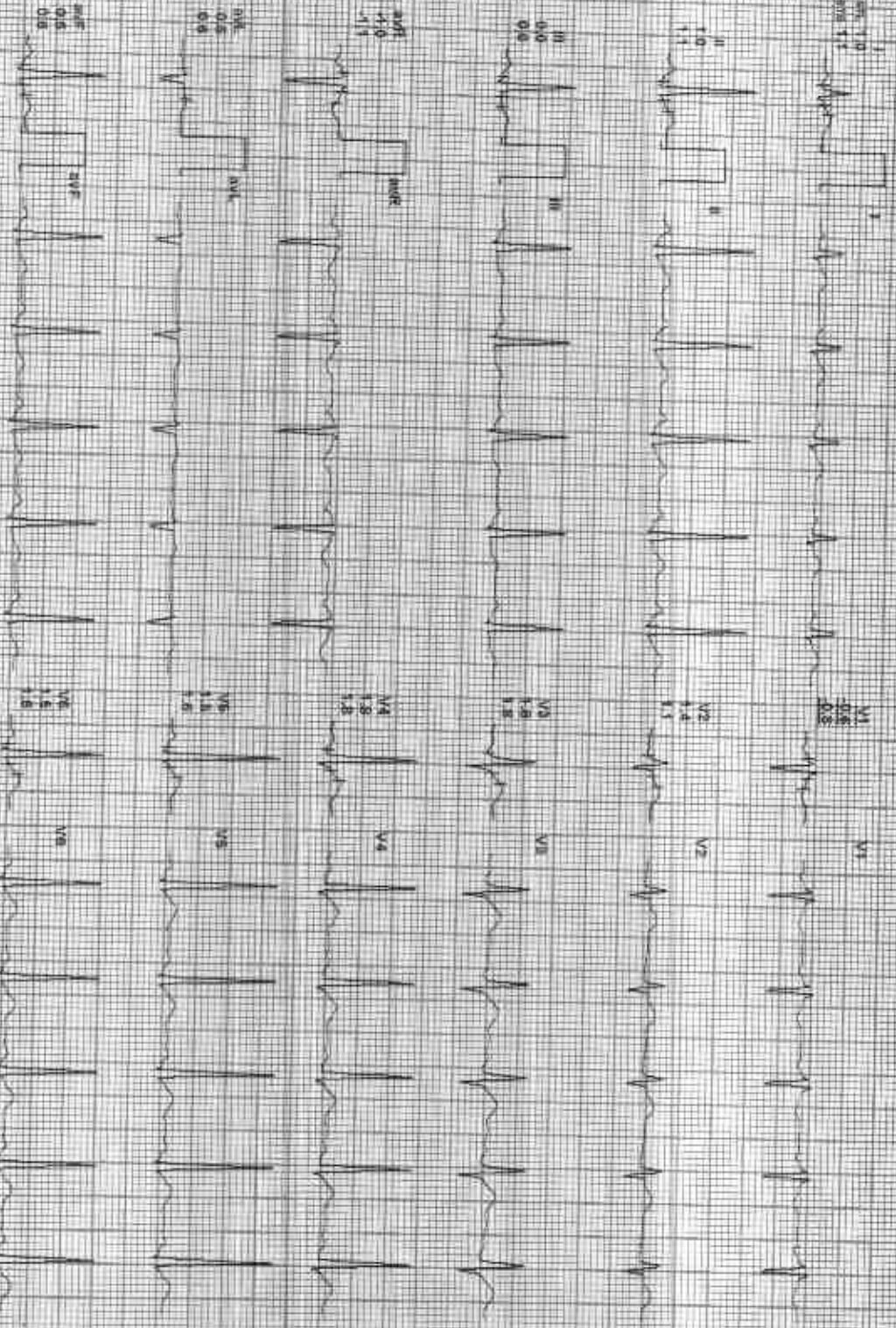

REMARKS:  
I, aVR, aVL, V2, V4, V6

ACIPD

Date: 07-Mar-2023 11:53:46 AM  
AX 60 Yrs / Male / J  
WFTS: 5.0, 8.9 bpm 58% of HR, RR: 19/180 mmHg

Calibrated Medians: SLE One March On: 4E 0.25 Hz 1.5 35 (R)

Estimate: 00:00 0:0 mDN 0.0%  
25 mm/Sec 1.0 Cm/mV

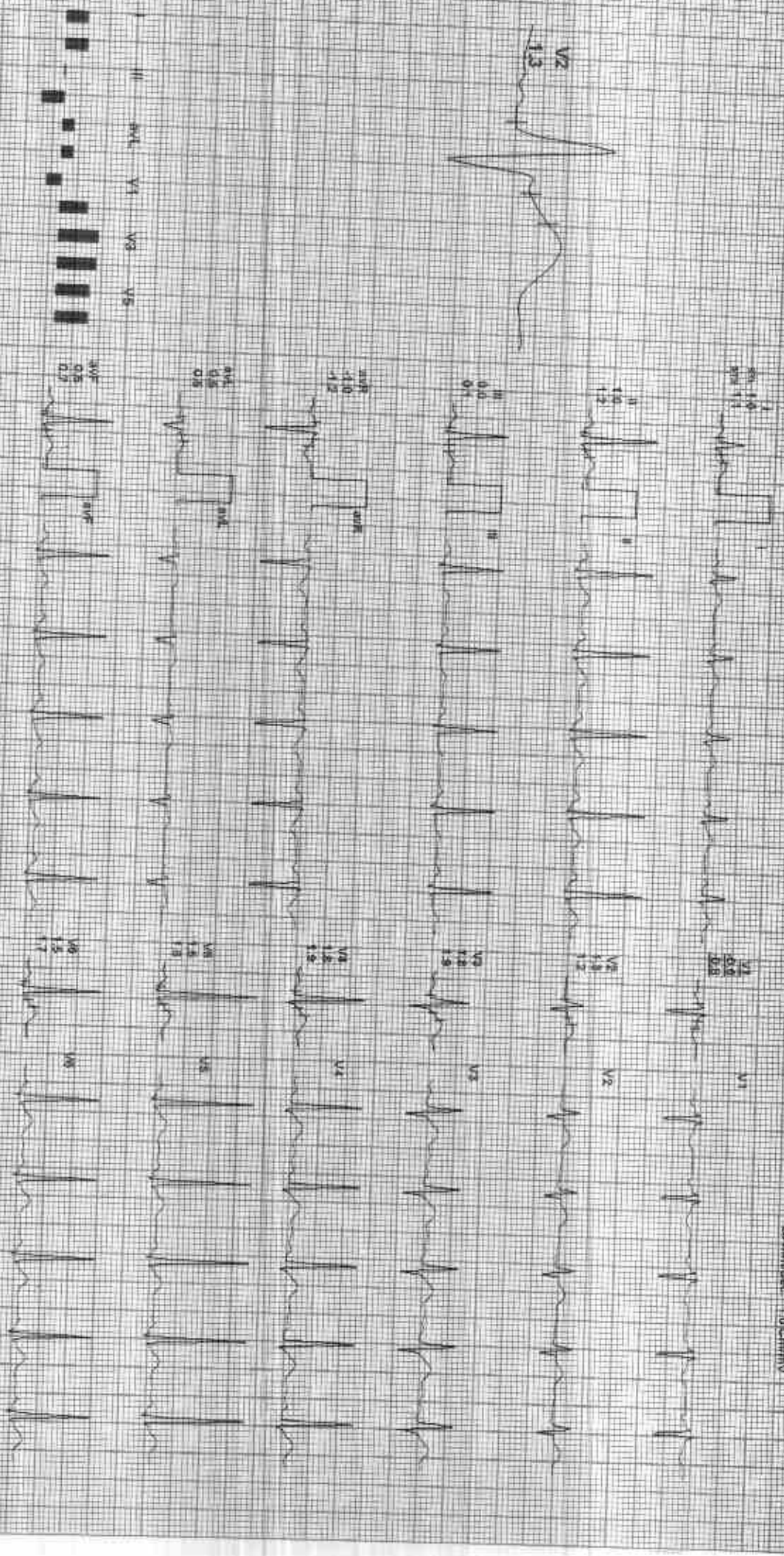

REMARKS:  
I aVR aVL V1 V2 V3 V4 V5 V6



212367 / RAVI RANJAN PRASAD / 44 Yrs / M / 160 Cms / 73 Kg / HR 104

Date: 11 Mar 2023 11:58:48 AM  
ECG: 12-lead ECG with 59% of T4E  
BP: 130/80 mmHg  
Chest lead: Normal  
ECG: QRS width: 35 ms

ExTime: 00:00 1.0 mV 0.05s  
25 mm/sec 1.0 Deriv

4X 70 ms post J

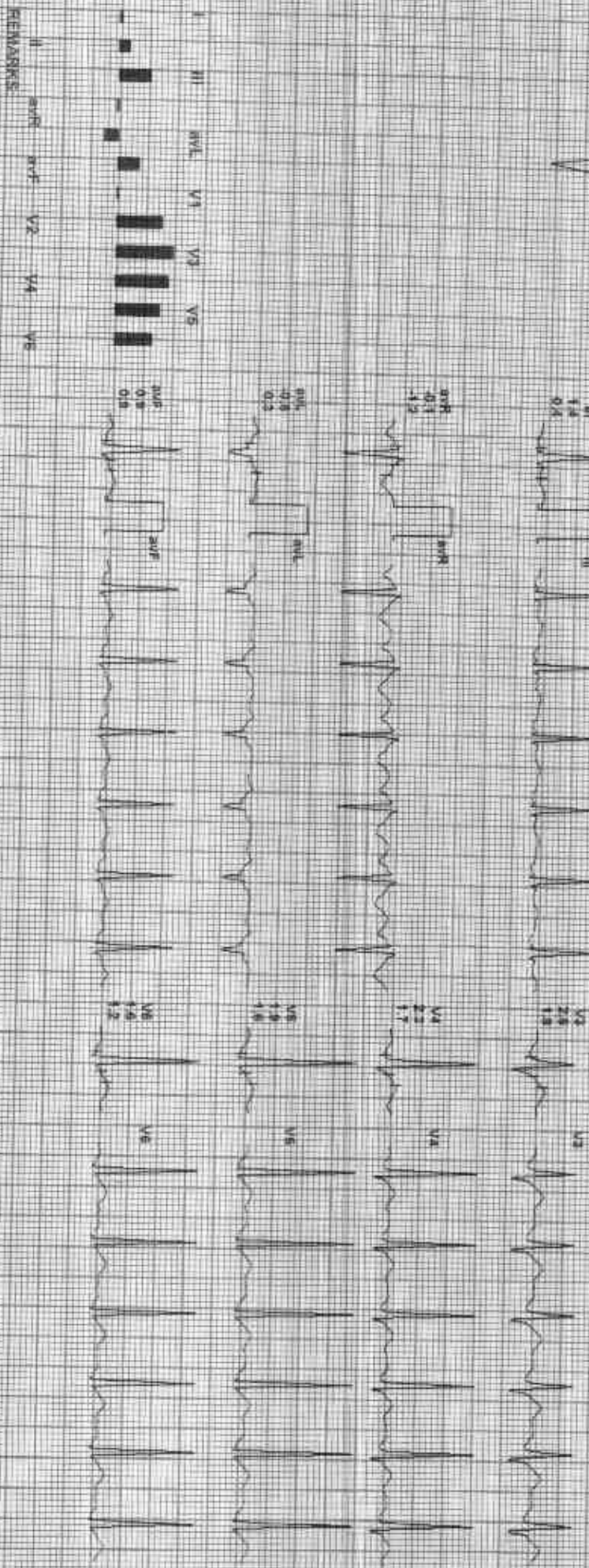
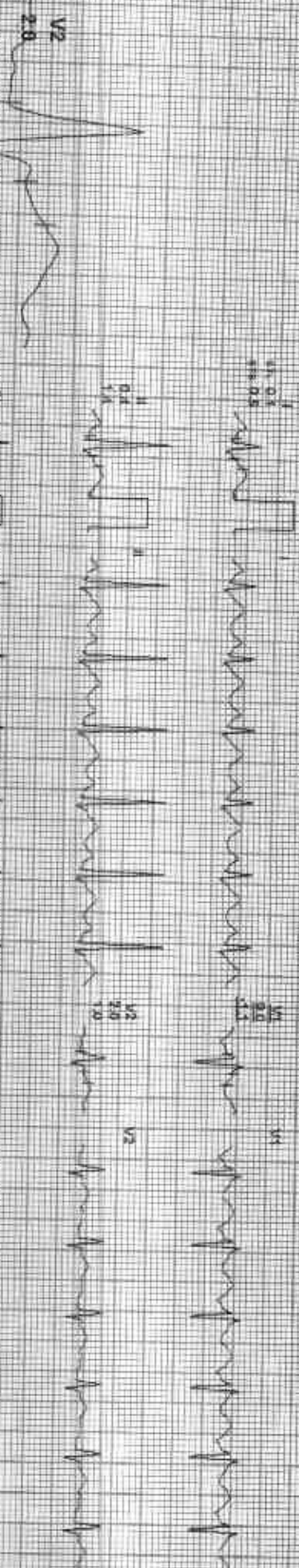

ADDA, GEMINI HEALTH SYSTEMS



Date: 11-Mar-2019 11:53:46 AM METS: 4.17/22 bpm/88% of THR BP: 138/88 mmHg Combined Met/HR: B/C On/Min/On/HR: 0.05/12/ F: 35 HR

El Time: 03:00 4.7 mph 10.0%  
25 min/Sec. 1.8 km/hv

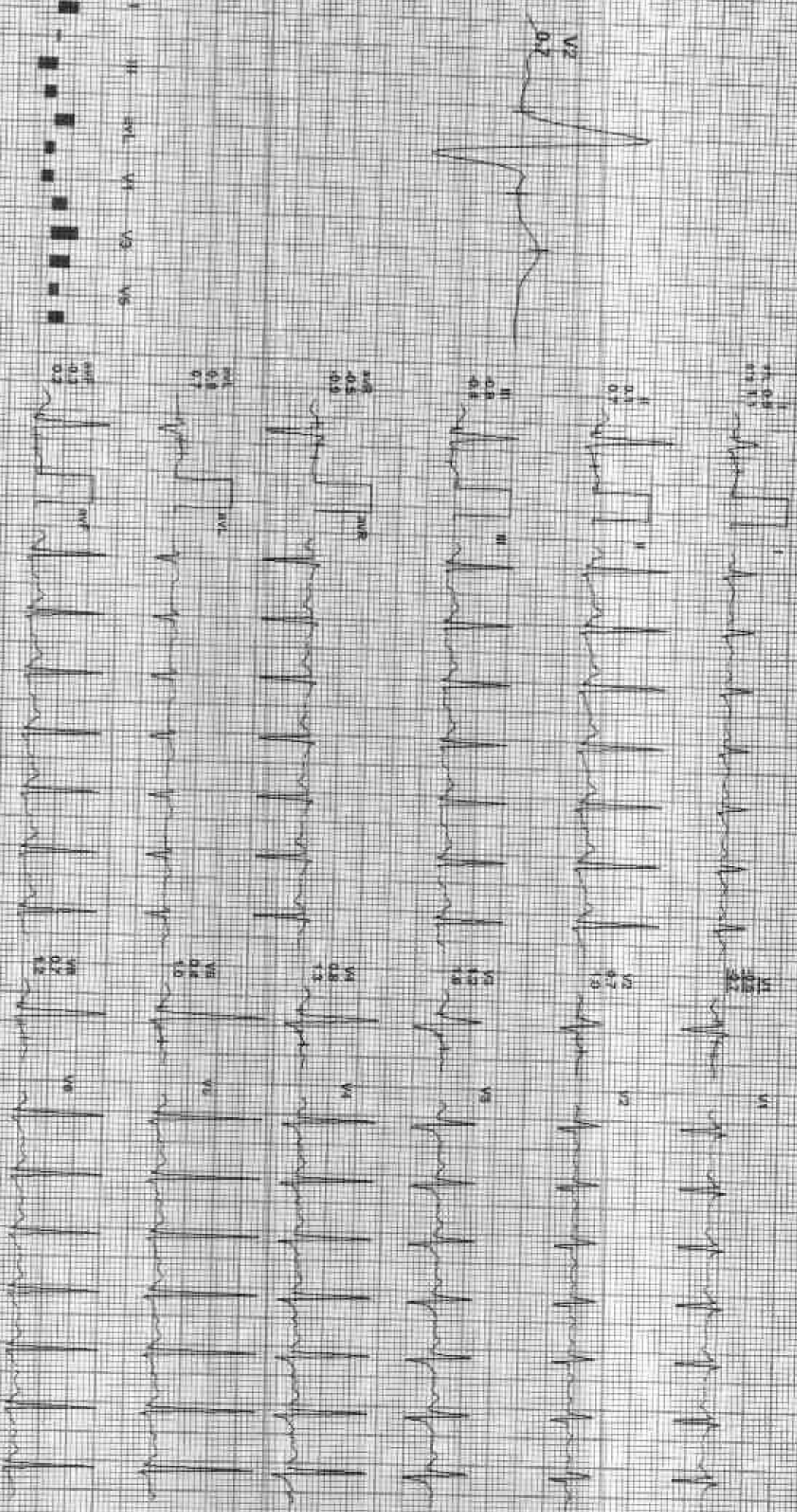

REMARKS: I II aVR aVL V1 V2 V3 V4 V5 V6

Date: 11-Mar-2023 11:59:48 AM PAT: TS 7 41 635 born 77% of 11/12 BP: 140/90 mmHg CE: 60 mmHg BLD CR: NEGHT DX: HF 0.05 kcal F 35 Hz  
AX 00 ms post J

Extrem: 98/90 2.5 mph 12.9%  
26 min/Sec 1.00/min

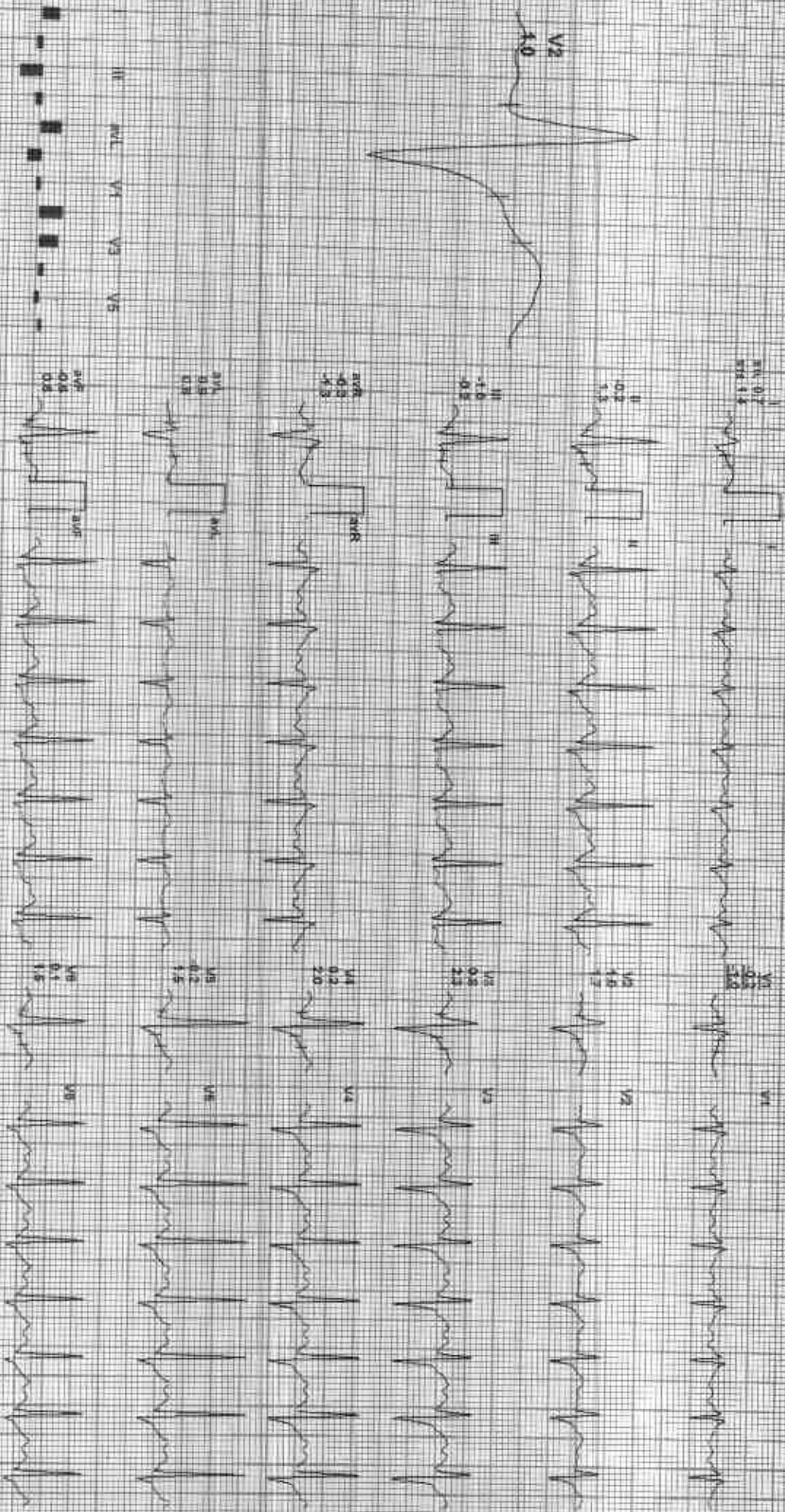

REMARKS: I aVR aVL V2 V4 V6 V8

DATE: 11-Mar-2022 11:53 AM METS: 10.27 153 bpm 83% of THR BP: 144/92 mmHg

COMBINED METABOLIC BLC ON: Wash Out HF 0.06 Hz/LF 35 Hz

EX TIME: 08:00 3.4 min 14.00

25 minutes 5.9 Cms/W

ECG 50 mm Paper U

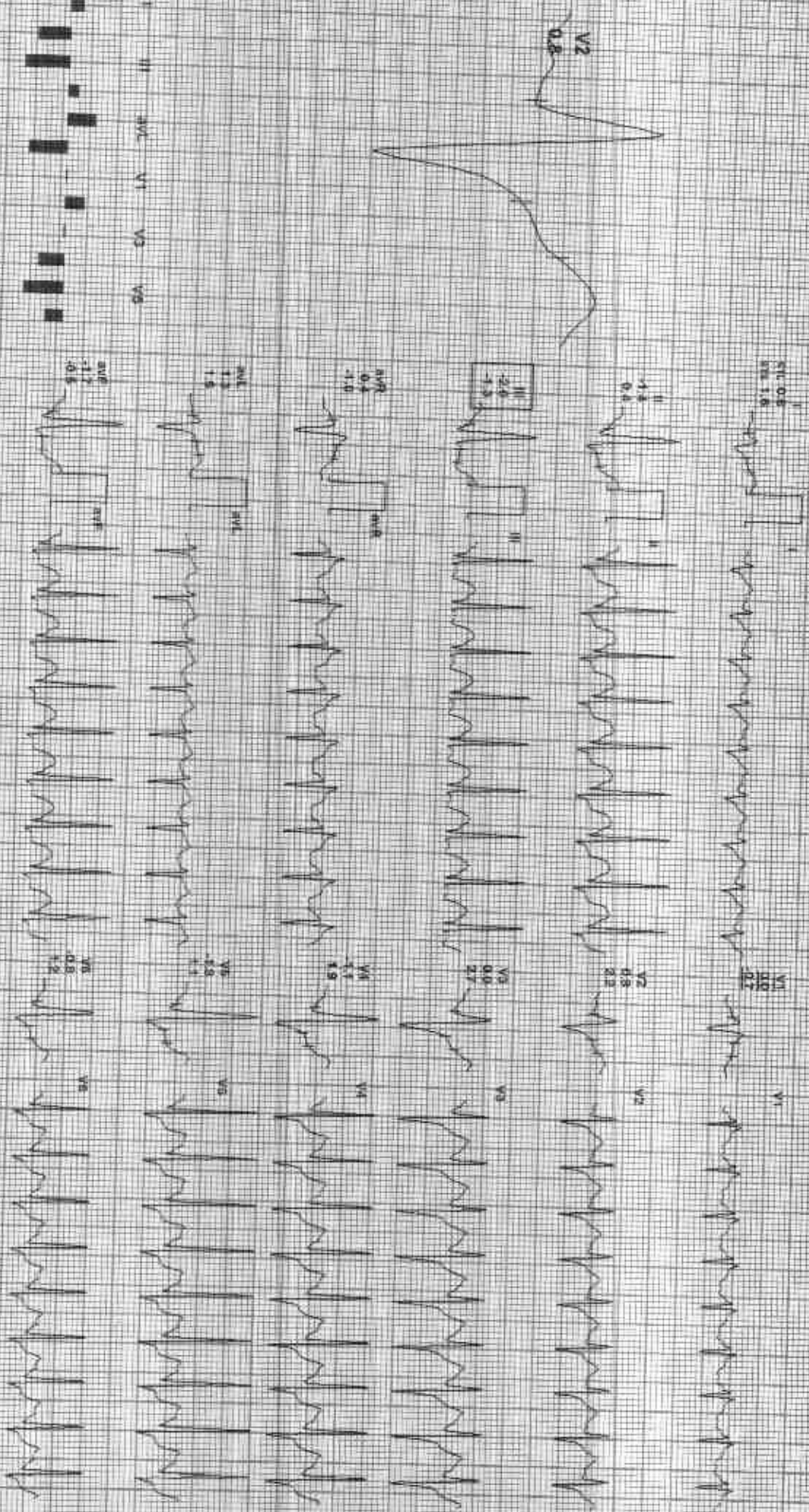

REMARKS: I aVR aVL V1 V2 V3 V4 V5

212367 / RAW RANJAN PRASAD / 44 Yrs / M / 160 Cms / 73 Kg / HR : 165

*(Signature)*  
Dr. PL

Date: 11-Mar-2023 11:53 AM MCTS: 10.3 165 bpm 94% of THP BP: 144/92 mmHg Combined Magna/EKG One Motor On HF @ 0.05 Hz US: Hz

AX 80 ms Post 2

Filters: 0.5-150 4:1 mHz 0.05 Hz  
Sensitivity: 10.0 mV/mV

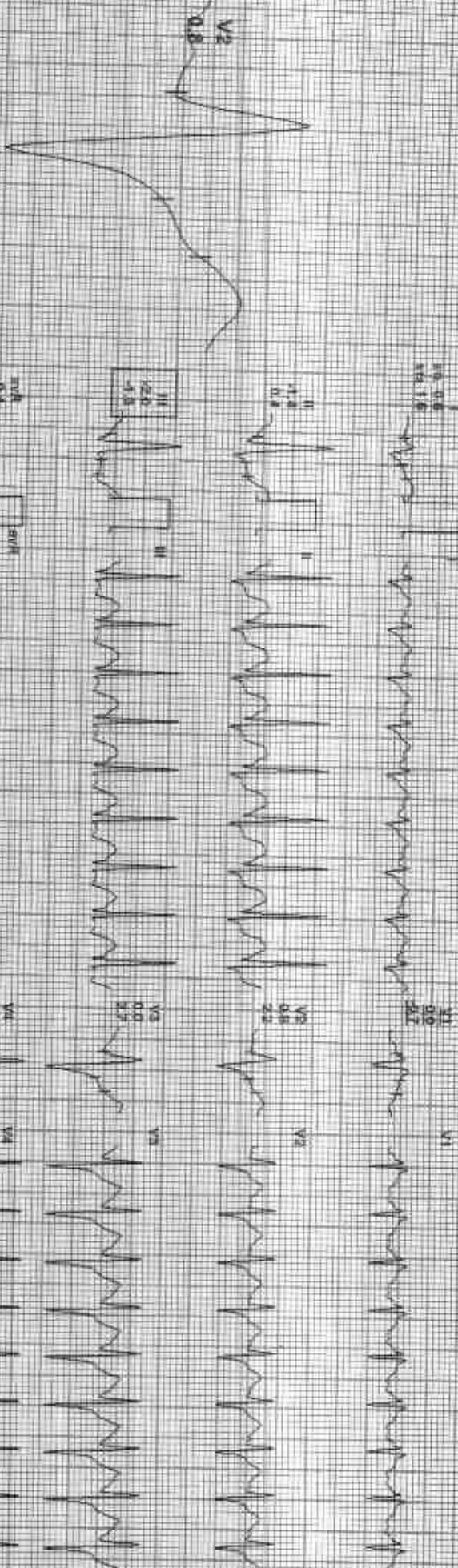

REPLACEMENTS: I, aVR, aVL, V2, V4, V6

Date: 11-Mar-2025 (11:53:46 AM) MEETS: 427.149 bpm 50% ST-T HR: 89 140/90 mmHg Completed Meds: SLC Opi, Mignat, Div, HF D, O2, HELLF 50, M2

Extime: 09:04 4.1 bpm 1.0%  
26 runs/sec 1.99mmV



REMARKS: I, II, aVR, aVL, V1, V2, V3, V4, V5, V6



Date: 11-Mar-2022 11:53:48 AM ME: 75 1.0 132 bpm 75% of VHR BP: 130/80 mmHg Canned Media: SDC ON/Mod: ON HR: 0.05 beats/35 sec

Ex Time: 09:04 0.0 mm/s 0.0% 25 mm/sec 1.0 C/cmV

4X 90 ms paper J

V2 1.5

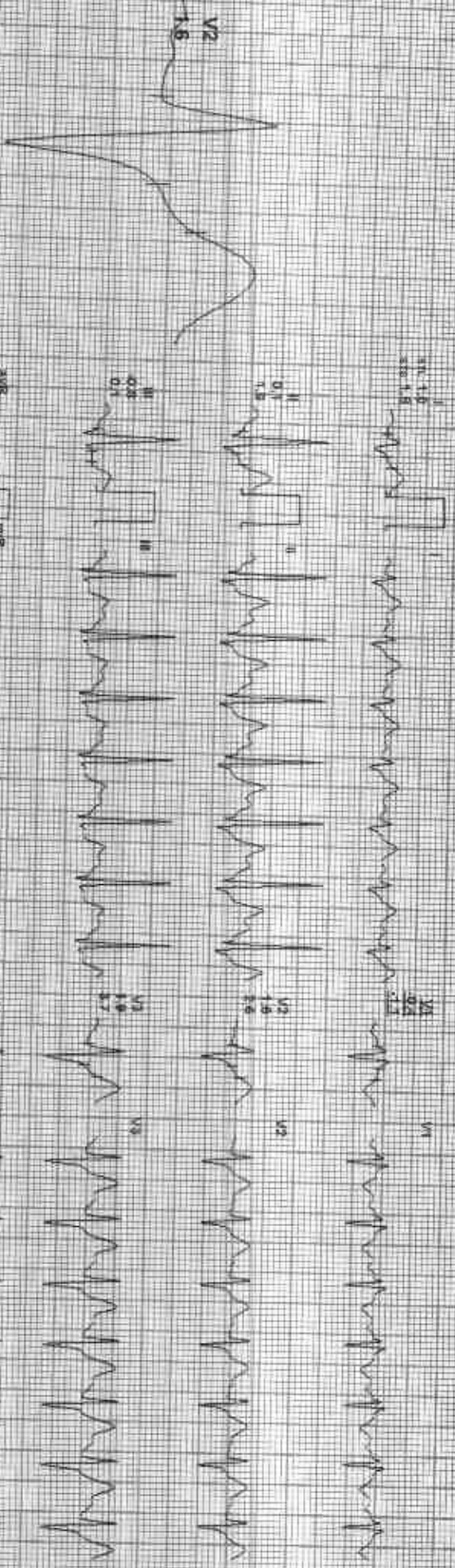

| Lead | AVR | AVL | V1  | V2  | V3  | V4  | V5  | V6  |
|------|-----|-----|-----|-----|-----|-----|-----|-----|
| PR   | 0.1 | 0.1 | 0.1 | 0.1 | 0.1 | 0.1 | 0.1 | 0.1 |
| QR   | 0.1 | 0.1 | 0.1 | 0.1 | 0.1 | 0.1 | 0.1 | 0.1 |
| RS   | 0.1 | 0.1 | 0.1 | 0.1 | 0.1 | 0.1 | 0.1 | 0.1 |
| ST   | 0.1 | 0.1 | 0.1 | 0.1 | 0.1 | 0.1 | 0.1 | 0.1 |
| QT   | 0.1 | 0.1 | 0.1 | 0.1 | 0.1 | 0.1 | 0.1 | 0.1 |
| QTc  | 0.1 | 0.1 | 0.1 | 0.1 | 0.1 | 0.1 | 0.1 | 0.1 |

REMARKS

ADON: 06192520117519140005

Date: 11-Mar-2023 11:53 AM METRS: 107/72 mmHg of THR BP: 138/98 mmHg Cardiac Monitor BCG-DI Meter ON MF-GAD HOLF-3S-1R  
4X 20 ms Paper J

Ex Time 05:04 0.0 min BDW  
25 mm/sec 1.0 cm/mV

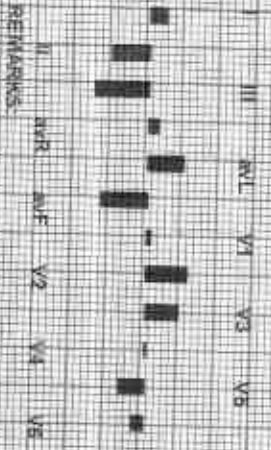
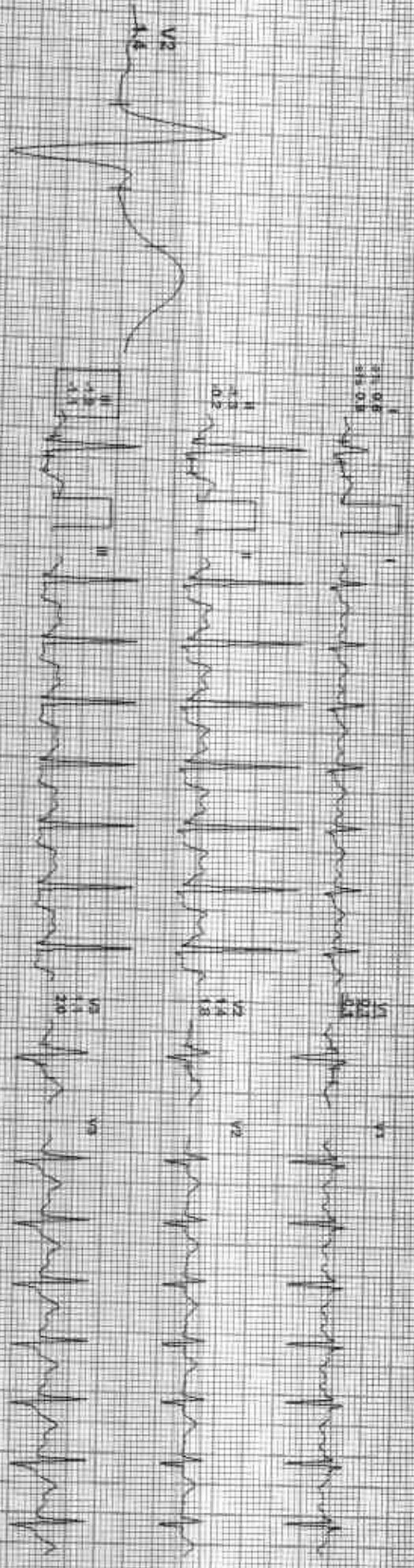



Date: 11 Mar 2023 11:53:46 AM METS: 1.0 118 bpm 67% JF + HR bpm 150/96 mmHg Contd Meds: SUC-CR (Noto) ONT-TR (OAS) ISUR 35 mg

Ex Time 08:04 0.01 Min 9.9%  
25 mmSec 1.0 Cm/Div

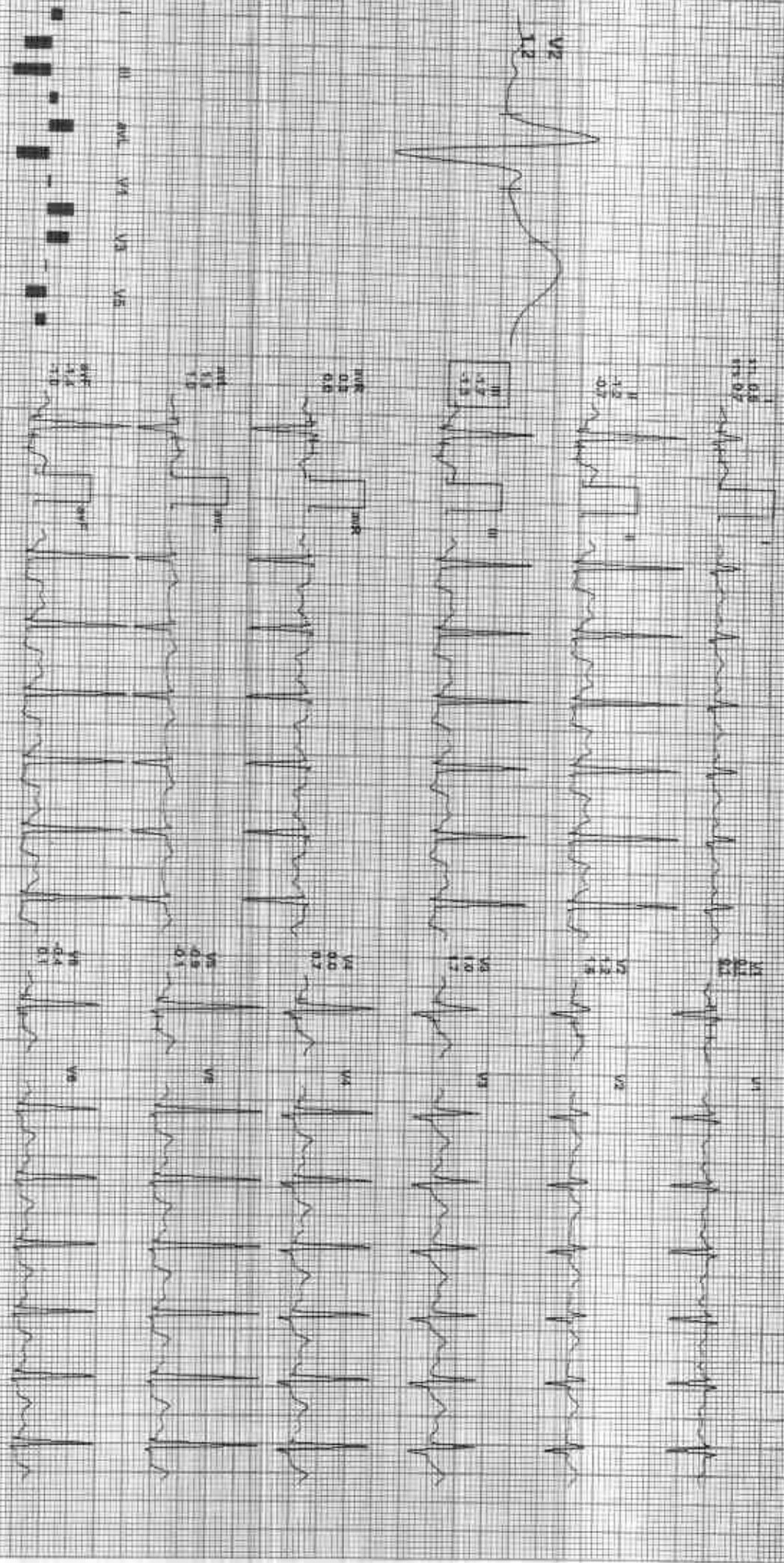

REMARKS: I II III aVR aVL aVF V1 V2 V3 V4 V5 V6

MDR\_GEM\_400012367\_R1\_Ranjana



ASHP

Date: 11-Mar-2024 11:53:45 AM  
MC: 61 1.09 118 bpm 62% of max  
SP: 120/84 mmHg  
Cath: 0.05 Hz/LE 35 Hz

ECG Time: 09:04 0.0 mV 0.0%  
25 mm/sec 1.0 down

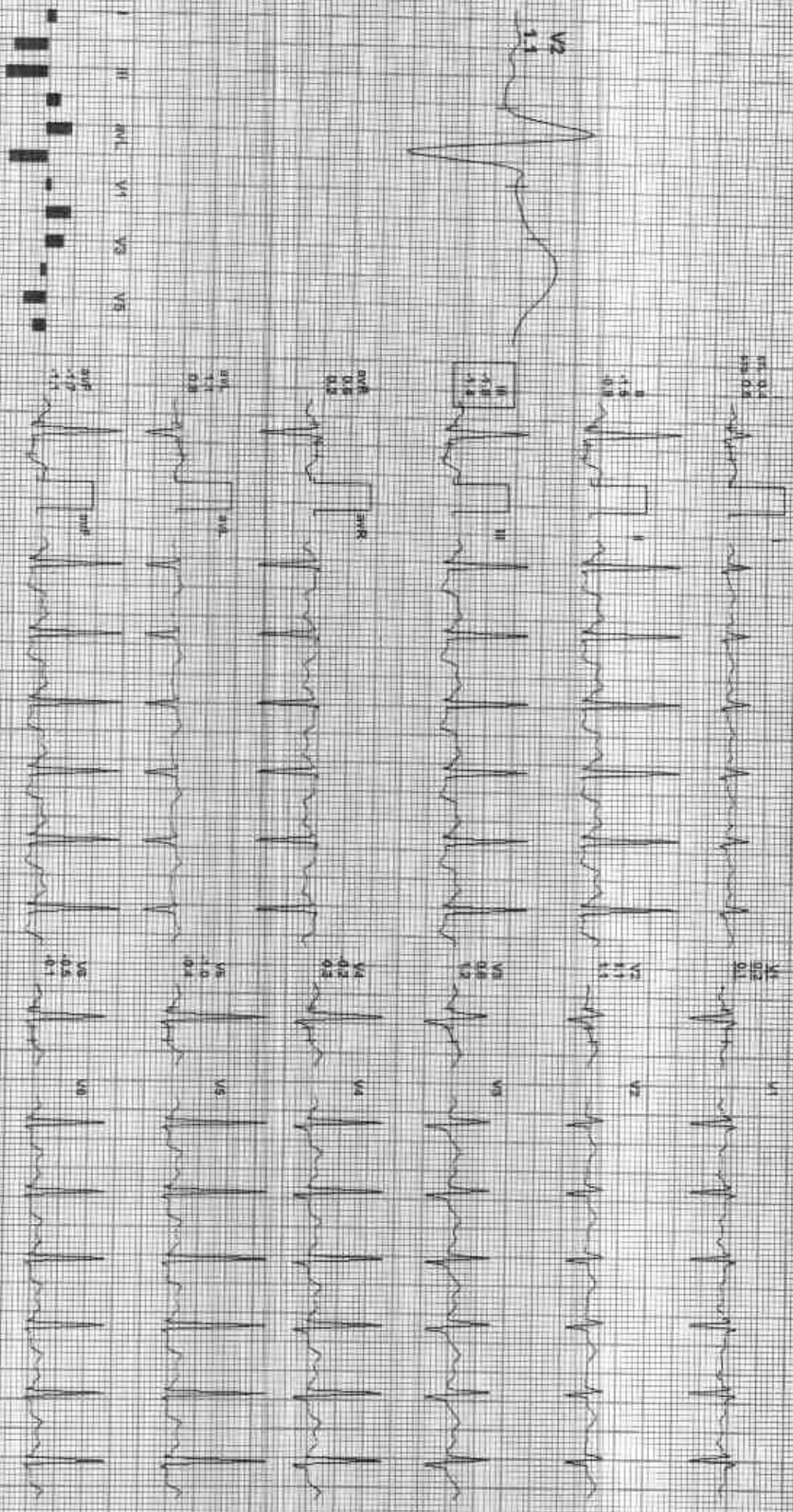

REMARKS: I II III aVR aVL aVF V1 V2 V3 V4 V5 V6

Signature

Date: 11-June-2023 11:53:46 AM

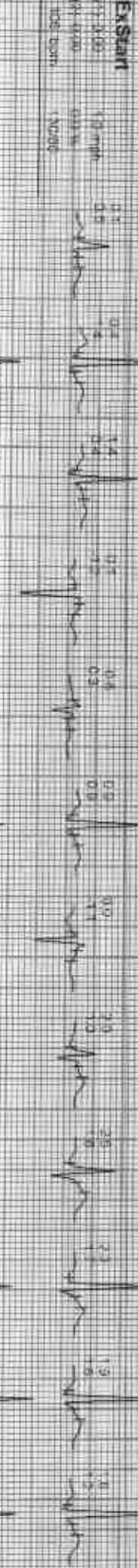



Date: 15/Jan/2023 11:53:46 AM I II III aVR aVL aVF V1 V2 V3 V4 V5 V6

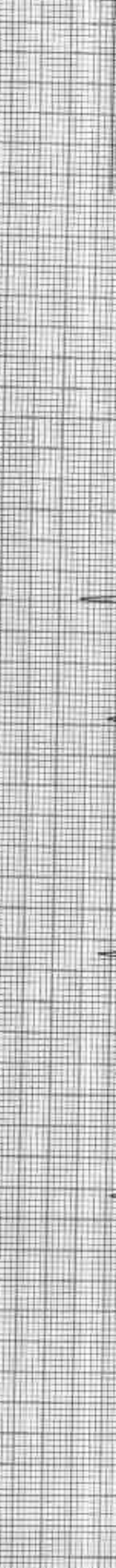
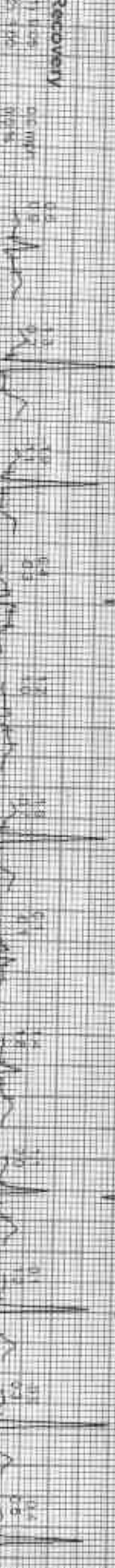

100% of interpretation is performed by a qualified physician.



Date: 11-Mar-2025 11:53:45 AM

Recovery



Recovery



Recovery





# GOOD HEALTH LAB

## RAMAKRISHNA HOSPITAL

(UNIT OF DR. L.K. BHARGAVA & SONS HUF)



| Patient Report |          |              |              |
|----------------|----------|--------------|--------------|
| Name:          | RAVI     | PID:         | 18           |
| Age :          | 44 Years | Gender:      | Male         |
| Dr. Name:      | DR.YASH  | Sample Mode: | Whole Blood  |
|                |          | Sequence ID: | 202303110014 |

Run Date: 11/03/2023

Printed ON: 11/03/2023 12:27:32 pm

| Parameter | Result | Flags | Units                       | Limits    |
|-----------|--------|-------|-----------------------------|-----------|
| WBC       | 8      |       | $\times 10^3 / \mu\text{L}$ | 4-10      |
| LYMP#     | 2.4    |       | $\times 10^3 / \mu\text{L}$ | 1-5       |
| MID#      | 0.7    |       | $\times 10^3 / \mu\text{L}$ | 0.1-1.5   |
| GRAN#     | 4.8    |       | $\times 10^3 / \mu\text{L}$ | 2-7       |
| LYMP%     | 30.4   |       | %                           | 20-40     |
| MID%      | 9      |       | %                           | 3-15      |
| GRAN%     | 60.6   | H     | %                           | 40-60     |
| RBC       | 3.87   | L     | $\times 10^6 / \mu\text{L}$ | 4.5-5.5   |
| HGB       | 10.7   | L     | g/dL                        | 13-17     |
| HCT       | 36.2   | L     | %                           | 40.7-50.3 |
| MCV       | 93.5   |       | fL                          | 83-103    |
| MCH       | 27.6   |       | pg                          | 27-32     |
| MCHC      | 29.5   | L     | g/dL                        | 31.5-34.5 |
| RDW-CV    | 15     |       | %                           | 11.6-15.4 |
| RDW-SD    | 39.5   |       | fL                          | 39-46     |
| PLT       | 137    | L     | $\times 10^3 / \mu\text{L}$ | 150-410   |
| MPV       | 11.2   |       | fL                          | 5.9-12.3  |
| PCT       | 0.153  | L     | %                           | 0.22-0.44 |
| PDW       | 17     |       | %                           | 8.3-25    |
| PLCR      | 53     | H     | %                           | 16.3-36.3 |
| PLCC      | 72.6   |       | $\times 10^3 / \mu\text{L}$ | --        |

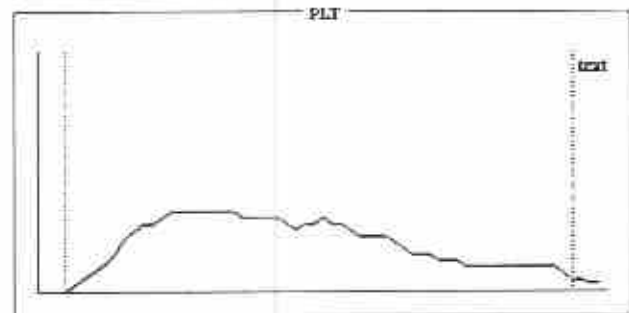
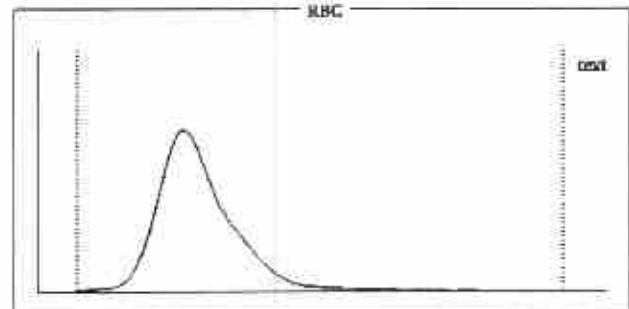
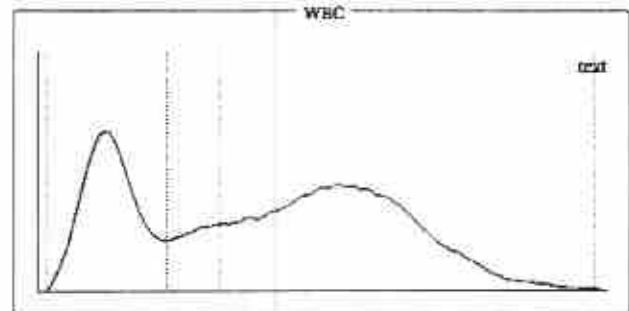

### Histogram Flags:

?Monocytosis, ?Thrombocytopenia, ?Hypochromia, ?Normocytic Anemia

### Comments:

Signature of Technician

### Conditions of Reporting :

We use best of the kits from international Market & the quality control is done by putting up Fresh standard/Control with each running.  
 The reported result are for information and for interpretation of the Referring Doctor only  
 Results of tests may vary from laboratory to laboratory and also in some parameters time to time for the same patient.  
 This report is not valid for any medico-legal purposes.  
 Result of card test are limited by time of Reading the card.

257-A, Sheela Chaudhary Road, Talwandi, KOTA-5 (Raj.)

Tel 0744-3562955, Mob.: 9414227325, 9810209797 | E-mail : rxkota@gmail.com

Dr. Preeti Pathak  
 MD (Pathology)  
 Reg. No. - 24703/15880

Dr. Preeti Pathak, MD. (Path.)  
 Reg. 24703/15880

Signature of Pathologist



# GOOD HEALTH LAB

## RAMAKRISHNA HOSPITAL

(UNIT OF DR. L.K. BHARGAVA & SONS HUF)



PATIENT'S NAME: RAVI RANJAN

AGE/SEX : 44 Years/Male

LAB NO. : 0137

DATE : 11/03/2023

REF. BY : Dr. YASH BHARGAVA, M.S. (SURGEON)

### BIO-CHEMISTRY

| Test Name                             | Test Results | Normal Range       |
|---------------------------------------|--------------|--------------------|
| Blood Sugar Fasting                   | 127.00 mg/dL | 70.00-110.00 mg/dL |
| <b>Serum Total Protein A/G Ratio</b>  |              |                    |
| Total Proteins                        | 6.90 g/dL    | 6.0-8.5            |
| Albumin                               | 4.20 g/dL    | 3.4-5.0            |
| Globulin                              | 2.70 g/dL    | 2.3-3.5            |
| A/G Ratio                             | 1.55:1       | 1.0-2.3            |
| Serum for Gamma Glutamyl Transferase  | 35.00 U/L    | 9.00-52.00 U/L     |
| Serum Alkaline Phosphatase            | 139.00 IU/L  | 0.00-270.00 IU/L   |
| Aspartate-Aminotransferase (AST/SGOT) | 18.00 IU/L   | 0.00-38.00 IU/L    |
| Alanine-Aminotransferase (ALT/SGPT)   | 24.00 IU/L   | 0.00-40.00 IU/L    |
| BUN                                   | 19.00 mg/dL  | 15.00-45.00 mg/dL  |
| Creatinine                            | 0.72 mg/dL   | 0.70-1.30 mg/dL    |

### Serum Bilirubin

| Test Interval      | Test Value | Unit  | Typical Reference |
|--------------------|------------|-------|-------------------|
| Total Bilirubin    | 0.70       | mg/dL | 0.0 - 1.0         |
| Direct Bilirubin   | 0.10       | mg/dL | 0.0 - 0.25        |
| Indirect Bilirubin | 0.60       | mg/dL | 0.2 - 1.0         |

Signature of Technician

### Conditions of Reporting :

We use best of the kits from international Market & the quality control is done by putting up Fresh standard/Control with each running.  
The reported result are for information and for interpretation of the Referring Doctor only  
Results of tests may vary from laboratory to laboratory and also in some parameters time to time for the same patient.  
This report is not valid for any medico-legal purposes.  
Result of card test are limited by time of Reading the card.

257-A, Sheela Chaudhary Road, Talwandi, KOTA-5 (Raj.)

Tel. 0744-3562955. Mob.: 9414227325, 9610209797 | E-mail : rxkota@gmail.com

*Dr. Preeti Pathak*  
MD (Pathology)  
Reg. No. - 24703/15880

Signature of Pathologist



# GOOD HEALTH LAB

## RAMAKRISHNA HOSPITAL

(UNIT OF DR. L.K. BHARGAVA & SONS HUF)



PATIENT'S NAME: RAVI RANJAN

AGE/SEX : 44 Years/Male

LAB NO. : 0137

DATE : 11/03/2023

REF. BY : Dr. YASH BHARGAVA, M.S. (SURGEON)

### HAEMATOTOLOGY

| Test Name | Test Results     | Normal Range       |
|-----------|------------------|--------------------|
| ESR       | 10 MM in 1st hr. | 0-20 MM in 1st hr. |

#### Blood Group Rh Factor

| TEST        | RESULT     |
|-------------|------------|
| BLOOD GROUP | = "O"      |
| Rh FACTOR   | = NEGATIVE |

### ORGAN PANEL

#### Lipid Profile

| TEST                        | TEST VALUE | UNIT  | NORMAL VALUE  |
|-----------------------------|------------|-------|---------------|
| Serum Cholesterol           | 175.0      | mg/dL | 130-200 mg%   |
| Triglyceride                | 98.0       | mg/dL | Up to 150 mg% |
| HDL Cholesterol             | 38.0       | mg/dL | 30-70 mg%     |
| LDL Cholesterol             | 117.0      | mg/dL | Up to 150 mg% |
| VLDL Cholesterol            | 20.0       | mg/dL | Up to 80 mg % |
| Total Cholesterol/HDL Ratio | 4.60       |       | 0.0-4.97      |
| LDL/HDL Cholesterol Ratio   | 3.07       |       | 0.0-3.55      |

Signature of Technician

#### Conditions of Reporting :

We use best of the kits from International Market & the quality control is done by putting up Fresh standard/Control with each running.  
The reported result are for information and for interpretation of the Referring Doctor only  
Results of tests may vary from laboratory to laboratory and also in some parameters time to time for the same patient.  
This report is not valid for any medico-legal purposes.  
Result of card test are limited by time of Reading the card.

257-A, Sheela Chaudhary Road, Talwandi, KOTA-5 (Raj.)

Tel 0744-3562955, Mob.: 9414227325, 9610209797 | E-mail : rxkota@gmail.com

Dr. Preeti Pathak  
Reg. No. - 24703/15880  
Dr. Preeti Pathak, MD. (Path.)  
Reg. 24703/15880

Signature of Pathologist



# GOOD HEALTH LAB

## RAMAKRISHNA HOSPITAL

(UNIT OF DR. L.K. BHARGAVA & SONS HUF)



PATIENT'S NAME: RAVI RANJAN

AGE/SEX : 44 Years/Male

LAB NO. : 0137

DATE : 11/03/2023

REF. BY : Dr. YASH BHARGAVA, M.S. (SURGEON)

### CHEMILUMINECENCE BY CENTAUR CP

| TEST                              | OBSERVED VALUE | NORMAL RANGE  |
|-----------------------------------|----------------|---|
| Tri Iodothyronine (T3)            | 1.0 ng/ml      | 0.60-1.81 ng/ml   |
| Total Thyronine (T4)              | 8.3 ug/dl      | 3.20-12.6 ug/dl   |
| Thyroid Stimulating Hormone (TSH) | 2.90 uIU/ml    | Adults: 0.5 - 5.50 uIU/ml<br>1- 30 days : 0.52 - 16.00<br>1mo - 5yrs: 0.46 - 8.10<br>6 - 18 yrs : 0.36 - 6.00 |

### OTHER

#### Glycosylated Hb (HbA1C)

| TEST  | VALUE | REFERENCE VALUE   |
|-------|-------|---|
| HBA1C | 5.5 % | Excellent Control < 5.5%<br>Good Control : 5.5 to 7.00%<br>Fair Control : 7.00 to 8.00%<br>Poor Control : > 8.0 % |

NOTE :- HbA1C is done on the spot with the latest Nycocard Reader 2, a test based on spectral reflectance. The assay used here is boronate affinity. Remember, the HbA1C is not the same as the glucose level. It is far superior to the blood glucose reading & it gives an average reading for the past 8-12 weeks.

Signature of Technician

#### Conditions of Reporting :

We use best of the kits from international Market & the quality control is done by putting up Fresh standard/Control with each running. The reported result are for information and for interpretation of the Referring Doctor only. Results of tests may vary from laboratory to laboratory and also in some parameters time to time for the same patient. This report is not valid for any medico-legal purposes. Result of card test are limited by time of Reading the card.

257-A, Sheela Chaudhary Road, Talwandi, KOTA-5 (Raj.)

Tel: 0744-2562055, Mob: 9414227325, 9610200707 | E-mail: ryknta@gmail.com

Dr. Preeti Pathak  
MB (Pathology)  
Reg. No: 24703/15880

Dr. Preeti Pathak, MD. (Path.)  
Reg. 24703/15880

Signature of Pathologist





# GOOD HEALTH LAB RAMAKRISHNA HOSPITAL

(UNIT OF DR. L.K. BHARGAVA & SONS HUF)



PATIENT'S NAME: RAVI RANJAN

AGE/SEX : 44 Years/Male

LAB NO. : 0137

DATE : 11/03/2023

REF. BY : Dr. YASH BHARGAVA, M.S. (SURGEON)

## CLINICAL PATHOLOGY

### Urine-Routine Examination

#### PHYSICAL & CHEMICAL

#### REFERENCE VALUE

|               |   |             |               |
|---------------|---|-------------|---------------|
| Colour        | : | Pale Yellow |               |
| Apperance     | : | Clear       | Clear         |
| Reaction (pH) | : | 5.2         | 4.5 - 6.5     |
| Sp. Gravity   | : | 1.020       | 1.000 - 1.035 |
| Albumin       | : | Nil         | Negative      |
| Glucose       | : | Nil         | Negative      |

#### MICROSCOPIC

|             |   |        |          |
|-------------|---|--------|----------|
| RBC         | : | Absent | 1-2 /HPF |
| WBC         | : | Absent | 1-2 /HPF |
| Epit. Cells | : | Absent | 1-2 /HPF |
| Crystals    | : | Nil    |          |
| Cast        | : | Nil    |          |
| Other       | : | Nil    |          |

Signature of Technician

### Conditions of Reporting :

We use best of the kits from international Market & the quality control is done by putting up Fresh standard/Control with each running.  
The reported result are for information and for interpretation of the Referring Doctor only  
Results of tests may vary from laboratory to laboratory and also in some parameters time to time for the same patient.  
This report is not valid for any medico-legal purposes.  
Result of card test are limited by time of Reading the card.

257-A, Sheela Chaudhary Road, Talwandi, KOTA-5 (Raj.)

TEL : 0560055 1111 0444007395 0640000707 | E-mail : rskota@gmail.com

Dr. Preeti Pathak  
MS (Pathology)  
Reg. No. - 24703/15880

Dr. Preeti Pathak, MD. (Path.)  
Reg. 24703/15880

Signature of Pathologist



# GOOD HEALTH LAB

## RAMAKRISHNA HOSPITAL

(UNIT OF DR. L.K. BHARGAVA & SONS HUF)



PATIENT'S NAME: RAVI RANJAN

AGE/SEX : 44 Years/Male

LAB NO. : 0137

DATE : 11/03/2023

REF. BY : Dr. YASH BHARGAVA, M.S. (SURGEON)

### RADIO-DIAGNOSIS

#### X-RAY CHEST PA VIEW

1. Both the lung fields are clear. Bronchovascular markings are within normal limits.
2. Both the hilar shadows are of normal size and shape, density.
3. Heart shadows appears central, normal in size and shape.
4. Trachea is in midline.
5. Both the domes of diaphragm are clear and sharp.
6. Both the C.P. angles are clear.
7. Bony cage and soft tissue shadows are normal.

IMPRESSION : Normal chest radiograph.

*P. Pathak*  
Dr. Preeti Pathak, MD. (Path.)  
Reg. 24703/15880

Signature of Technician

#### Conditions of Reporting :

We use best of the kits from international Market & the quality control is done by putting up Fresh standard/Control with each running.  
The reported result are for information and for interpretation of the Referring Doctor only.  
Results of tests may vary from laboratory to laboratory and also in some parameters time to time for the same patient.  
This report is not valid for any medico-legal purposes.  
Result of card test are limited by time of Reading the card.

257-A, Sheela Chaudhary Road, Talwandi, KOTA-5 (Raj.)

Tel 0744-3562955. Mob.: 9414227325, 9610209797 | E-mail : rxkota@gmail.com

Dr. Preeti Pathak, MD. (Path.)  
Reg. 24703/15880

Signature of Pathologist



# GOOD HEALTH LAB RAMAKRISHNA HOSPITAL

(UNIT OF DR. L.K. BHARGAVA & SONS HUF)



PATIENT'S NAME: RAVI RANJAN

AGE/SEX : 44 Years/Male

LAB NO. : 0137

DATE : 12/03/2023

REF. BY : Dr. YASH BHARGAVA, M.S. (SURGEON)

## ULTRA SONOGRAPHY

### SONOGRAPHY FOR WHOLE ABDOMEN

**LIVER:** Appear normal in size, Non-tender with smooth & regular contour. Parenchymal echopattern appears homogeneous. The IHBR & hepatic vein radicals are not dilated. No evidence of focal echopoor / echorich lesion. Portal vein diameter is normal 10 mm. CBD diameter normal 03 mm.

**GALL BLADDER:** Gall bladder is physiologically distended & normal in size, shape & contour. Walls are smooth & regular with normal thickness. There is no evidence of cholelithiasis. The Murphy's sign is negative.

**PANCREAS:** Normal in size, shape, contour. There is no evidence of focal lesion. Pancreatic duct is not dilated. Pancreatic substance show homogeneous parenchymal echopattern. Paraortic lymph nodes & SMA appear normal.

**SPLEEN:** Normal in size & echopattern. Vessels seen in splenic hilum are not dilated.

**KIDNEYS:** Appear normal in size, shape, position, contour, cortical echogenicity & pelvicalyceal system. The corticomedullary demarkation is fair & ratio appears normal. There is no evidence of hydronephrosis, Nephrolithiasis.

Size right kidney 101 mm. X 78 mm.

Size left kidney 103 mm. X 79 mm.

Signature of Technician

### Conditions of Reporting :

We use best of the kits from international Market & the quality control is done by putting up Fresh standard/Control with each running.  
The reported result are for information and for interpretation of the Referring Doctor only  
Results of tests may vary from laboratory to laboratory and also in some parameters time to time for the same patient.  
This report is not valid for any medico-legal purposes.  
Result of card test are limited by time of Reading the card.

257-A, Sheela Chaudhary Road, Talwandi, KOTA-5 (Raj.)

Tel: 0744-3562955. Mob: 9414227325, 9610209797 | E-mail: rxkota@gmail.com

Dr. Preeti Pathak, MD. (Path.)  
Reg. 24703/15880

Signature of Pathologist



# GOOD HEALTH LAB RAMAKRISHNA HOSPITAL

(UNIT OF DR. L.K. BHARGAVA & SONS HUF)



PATIENT'S NAME: RAVI RANJAN

AGE/SEX : 44 Years/Male

LAB NO. : 0137

DATE : 12/03/2023

REF. BY : Dr. YASH BHARGAVA, M.S. (SURGEON)

URI,BLADDER:Bladder walls are smooth & normal in thickness. There is No evidence of mass / stone in the lumen. Bladder capacity appears normal & postvoid Residual volume not significant.

PROSTATE: Normal in shape, contour & parenchymal echogenicity. Its capsule is intact and there is no evidence of focal lesion. Size 23 X 26 X 23 mm. Volume 11 gms.

SPECIFIC: No evidence of retroperitoneal mass/free fluid in peritoneal cavity.

IMPRESSION: Ultrasonographic findings are s/o of normal study.

*Yate*

*M. Pathak*  
257-A, Sheela Chaudhary Road, Taiwandi, KOTA-5 (Raj.)  
Tel: 0744-3562955, Mob.: 9414227325, 9610209797 | E-mail: rxkota@gmail.com

Signature of Technician

### Conditions of Reporting :

We use best of the kits from international Market & the quality control is done by putting up Fresh standard/Control with each running.  
The reported result are for information and for interpretation of the Referring Doctor only  
Results of tests may vary from laboratory to laboratory and also in some parameters time to time for the same patient.  
This report is not valid for any medico-legal purposes.  
Result of card test are limited by time of Reading the card.

257-A, Sheela Chaudhary Road, Taiwandi, KOTA-5 (Raj.)

Tel 0744-3562955, Mob.: 9414227325, 9610209797 | E-mail : rxkota@gmail.com

Dr. Preeti Pathak, MD. (Path.)  
Reg. 24703/15880

Signature of Pathologist



GOOD HEALTH LAB

PAPA KRISHNA HOSPITAL KOTA

Patient Information

ID: 000103

Name: RAVI

Age: 44

Height: 5

Weight: 70

Date: 21/03/23

Gender: M

ECG Settings:

Wavelength Mode: AUTO 3

Gain: 10 mm/mV

Speed: 25mm/Sec

Filter: 0.5-15Hz

Mode: ON

System Lead: II

ALLKEMER'S RISERS A-10J (Ver-1.3M)

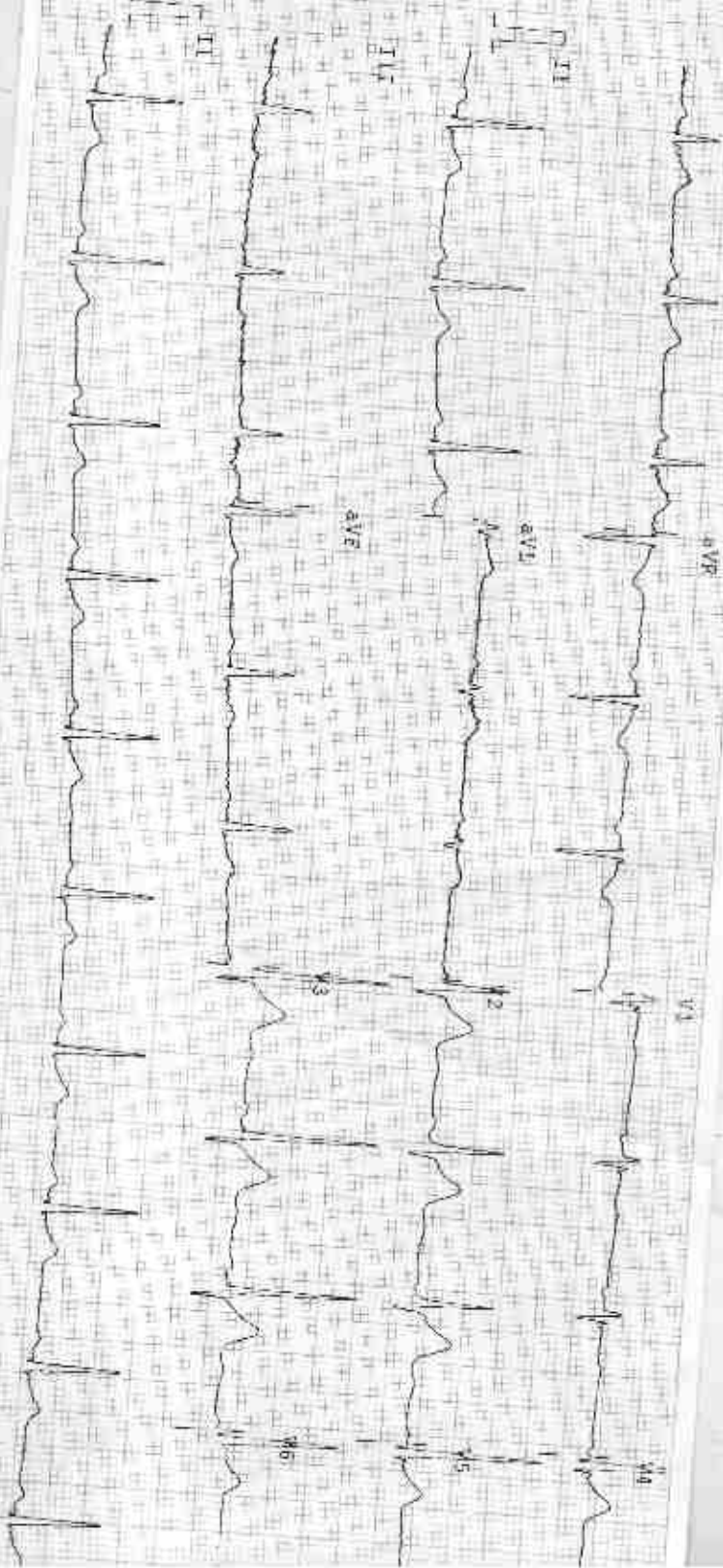

ARROW CC

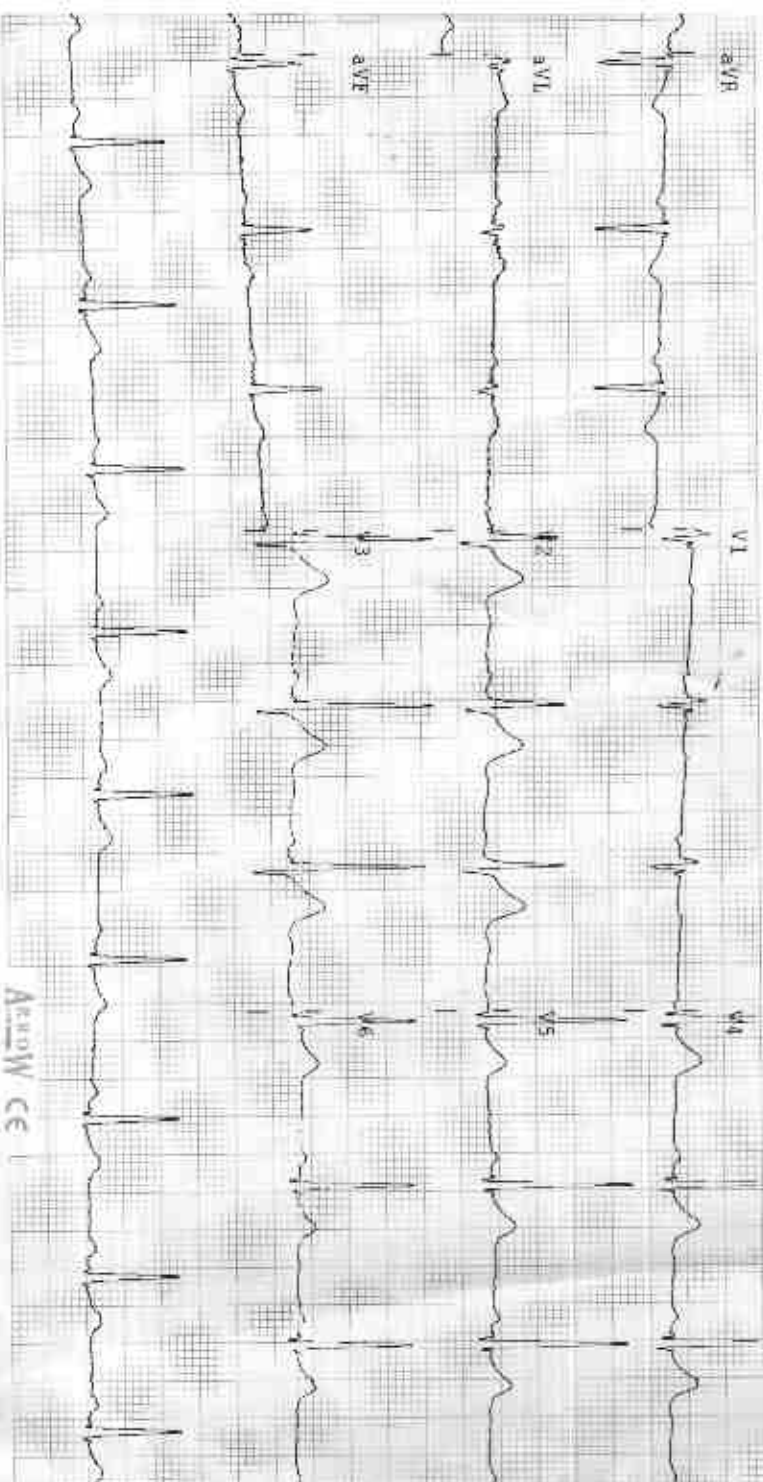

AmuW CE

Import / Print / Export

**Observations**

|         |            |
|---------|------------|
| HR      | 70 bpm     |
| P-R     | 156 ms     |
| Q-R     | 154 ms     |
| QRS     | 114 ms     |
| QT/QTc  | 357/387 ms |
| ST/STc  | 16 *       |
| T/AR/ST | 66 *       |
| P/AR/ST | 07 *       |

**Indications**

- HR Normal
- Normal Sinus Rhythm
- Normal Electric Heart

**Remarks**

*Pass*  
*Pass*  
 10/10/2008  
 10/10/2008  
 10/10/2008  
 10/10/2008  
 10/10/2008

R

RAVI RAJAN PRASAD M 5013 3/11/2023 CHEST FRN P-A  
RAMA KRISHNA HOSPITAL 257-A SHEELA CHAUDRY ROAD TALWANDI KOTA (RAJ.)