

नाम | Name: **Parvati Paditrao Shinde**  
पदनाम | Designation: **Business Associates**  
धारक के हस्ताक्षर | Signature of Holder  
*Parvati*

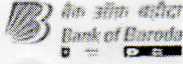

19/08/2022  
जारी करने की तारीख | Issuing Authority  
Date of Issue



UHID No: **NIC46697878**  
Name: **Navikant Dattatray Dhere**  
Age: **37 Years(M)**  
EmployeeID: **170446**  
Plan Period: **01/10/2022 To 30/09/2023**  
Policy No: **251100502210000169**  
Organisation: **Bank of Baroda - Employees**

**FHPL** Family Health Plan Insurance TPA Limited



*DDP*

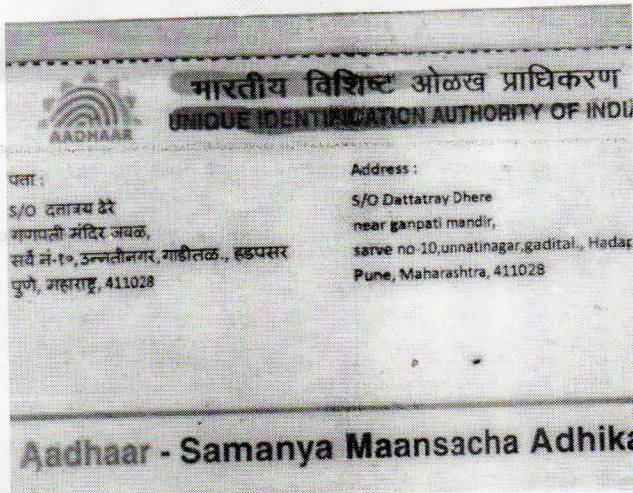

*MJ*

**THE MED'S INN**  
Multi Speciality Polyclinic  
And Diagnostic Center  
C1 Off. No. 12 & 13 Bramha Estate  
Kondhwa, Pune-411048.  
☎ 020-26836633, 240053861  
ISO-9001-2008

**Aadhaar - Samanya Maansacha Adhika**

Mr. Ravikant Dhere

ID:

Male 37 yrs 73 Kg 163 cm

27/02/2023 09:57

Concept Integrations  
12 LEAD ECG

HR : 89

BP : 130/80

IMPRESSIONS :

25mm/s  
10 mm/mV

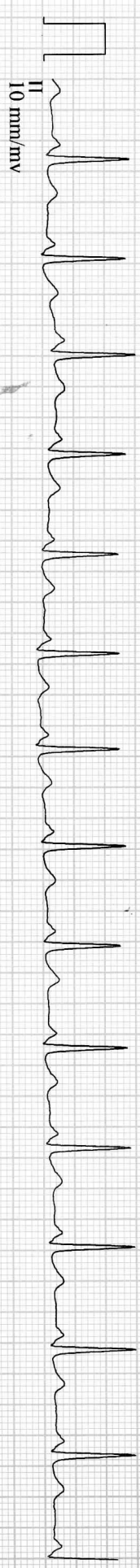
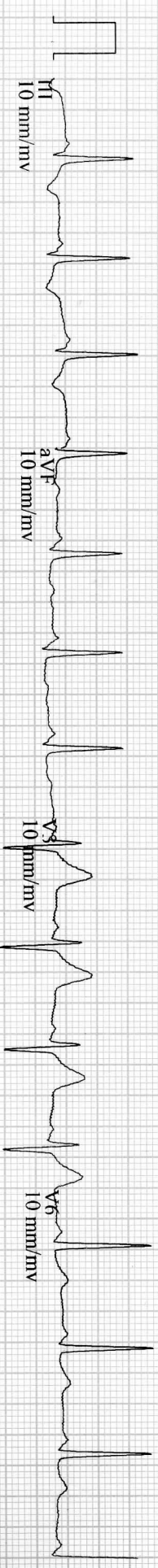
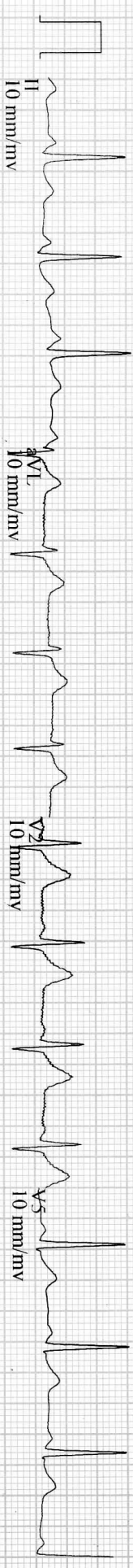
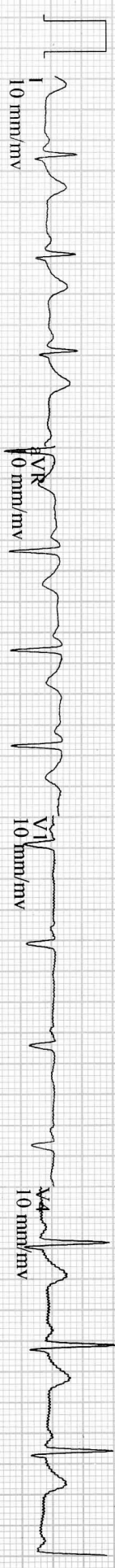

Mr. Ravikant Dhare

ID:

Male 37 yrs 73 Kg 163 cm

27/02/2023 09:58

25mm/s  
10 mm/mV

Concept Integrations

LINKED MEDIANs

BRUCE Pre-Exercise Supine

PHASE TIME 00:32

STAGE TIME 00:10

Speed : - km/h Grade : - %

WKLID : 1.0 METS

HR : 92 BP : 130/80

LEAD	ST (mm)	ST POSTJ 80 ms (mm)
I	1.0	0.0
II	0.3	1.6
III	-0.6	2.1
aVR	-0.7	1.2
aVL	0.8	0.6
aVF	0.0	0.2
V1	0.0	0.0
V2	1.6	1.6
V3	2.1	2.1
V4	1.2	1.2
V5	0.6	0.6
V6	0.2	0.2

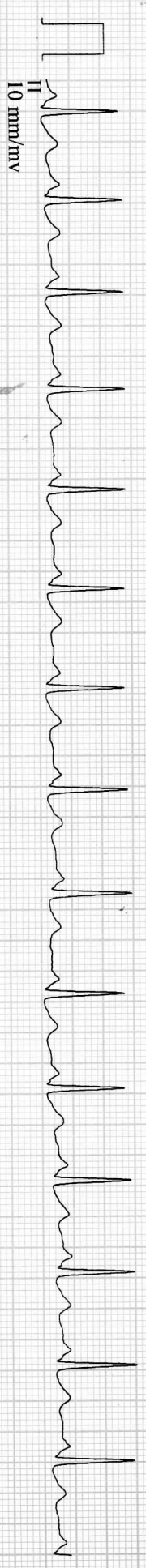
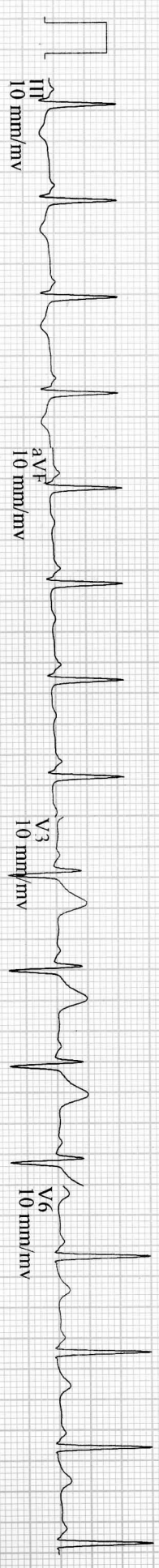
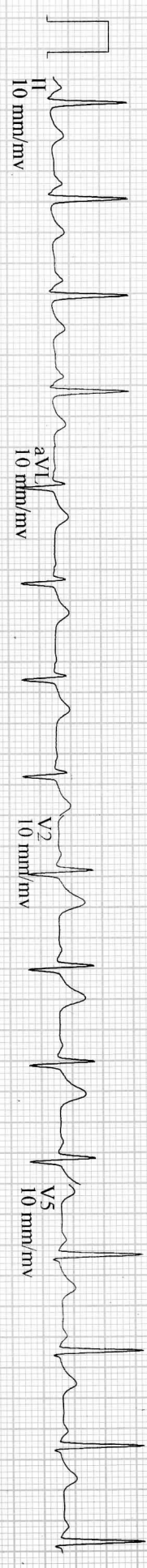
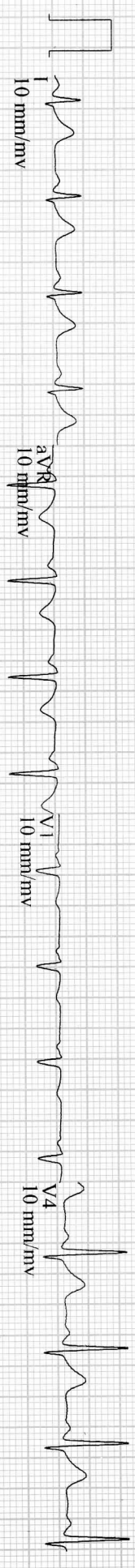

Mr. Ravikant Dhare

ID:

Male 37 yrs 73 Kg 163 cm

27/02/2023 09:58

25mm/s  
10 mm/mV

Concept Integrations

LINKED MEDIANs

BRUCE Pre-Exercise Standing

PHASE TIME 01:03

STAGE TIME 00:10

Speed : - km/h Grade : - %

WKLD : 1.0 METS

HR : 88 BP : 130/80

LEAD	ST (mm)
I	1.0
II	0.2
III	-0.8
aVR	-0.6
aVL	0.8
aVF	-0.2

LEAD	ST (mm)
V1	0.1
V2	1.7
V3	2.4
V4	1.3
V5	0.5
V6	0.1

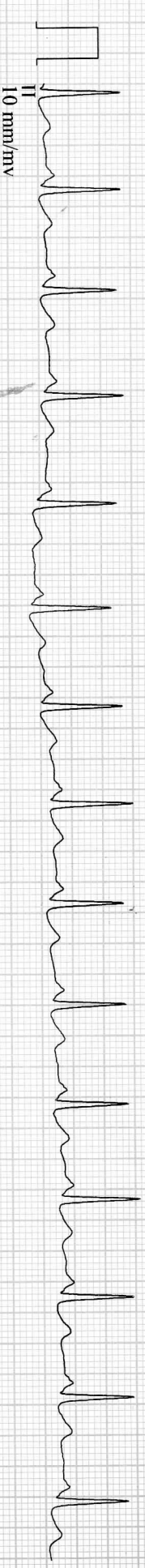
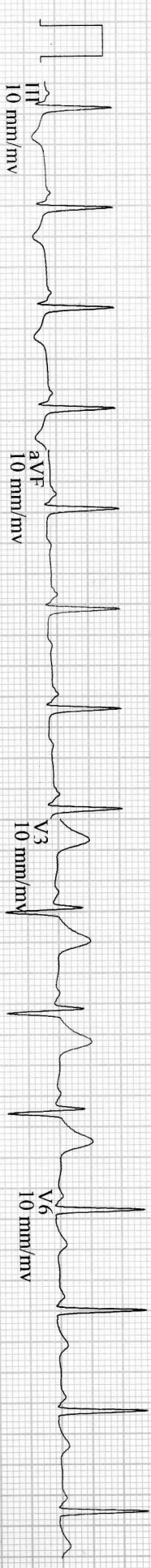
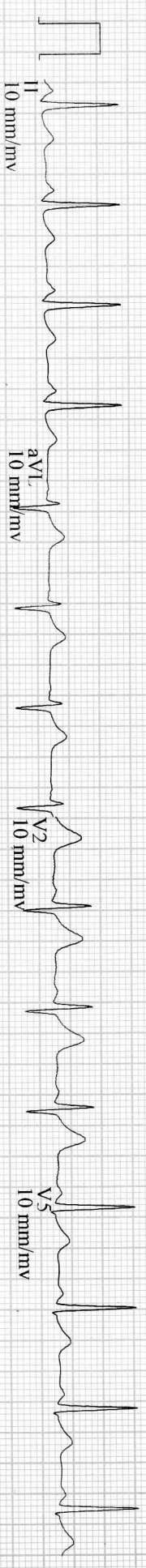
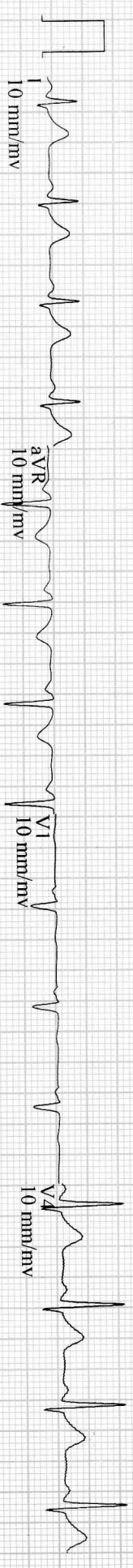

Mr. Ravikant Dhare

ID:

Male 37 yrs 73 Kg 163 cm

27/02/2023 09:58

25mm/s  
10 mm/mV

Concept Integrations

LINKED MEDIANS

BRUCE Pre-Exercise Hypertent

PHASE TIME 01:34

STAGE TIME 00:10

Speed : - km/h Grade : - %

WKL D : 1.0 METS

HR : 89

BP : 130/80

LEAD	ST (mm)
I	1.0
II	0.3
III	-0.6
aVR	-0.7
aVL	0.8
aVF	-0.1

LEAD	ST (mm)
V1	0.1
V2	1.6
V3	2.3
V4	1.3
V5	0.5
V6	0.2

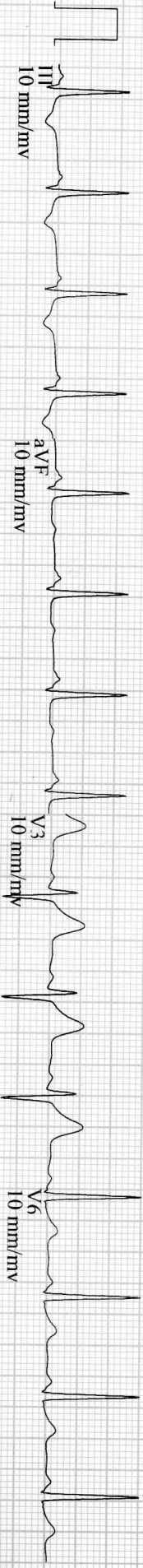
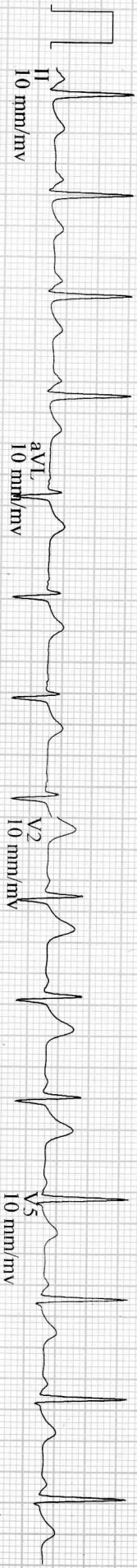
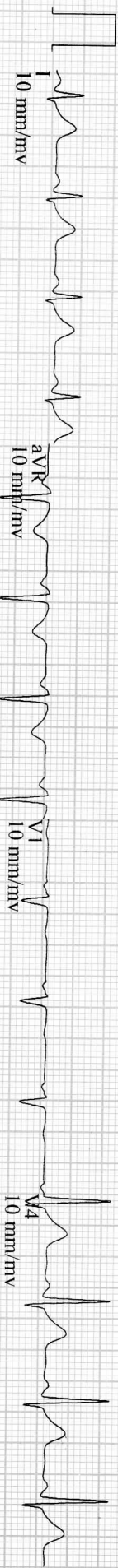

Mr. Ravikant Dhare

ID:

Male 37 yrs 73 Kg 163 cm

27/02/2023 09:58

25mm/s  
10 mm/mV

### Concept Integrations LINKED MEDIANS

**BRUCE Exercise 1**  
PHASE TIME 03:00  
STAGE TIME 03:00  
Speed : 2.7 km/h Grade : 10.0 %  
WKLD : 4.0 METS  
HR : 134 BP : 130/80

ST POSTJ 80 ms LEAD	ST (mm)	LEAD	ST (mm)
I	1.1	V1	0.0
II	0.1	V2	1.8
III	-0.9	V3	2.1
aVR	-0.6	V4	1.3
aVL	1.0	V5	0.4
aVF	-0.3	V6	0.0

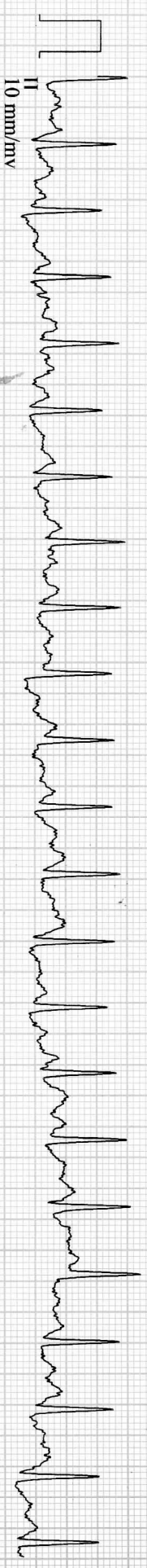
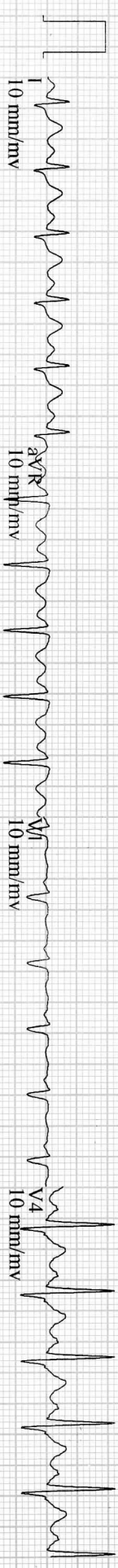

Mr. Ravikant Dhere

ID:

Male 37 yrs 73 Kg 163 cm

27/02/2023 09:58

Concept Integrations

LINKED MEDIANS

BRUCE Exercise 2  
PHASE TIME 06:00  
STAGE TIME 03:00  
Speed : 4.0 km/h Grade : 12.0 %  
WKLD : 7.0 METS

HR : 169 BP : 130/80

LEAD	ST (mm)	ST POSTJ 80 ms (mm)
I	1.9	0.0
II	0.7	2.4
III	-1.1	2.9
aVR	-1.3	1.9
aVL	1.5	0.8
aVF	-0.1	0.3
V1		
V2		
V3		
V4		
V5		
V6		

25mm/s  
10 mm/mV

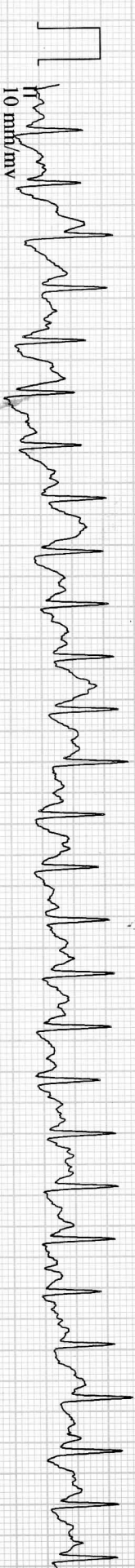
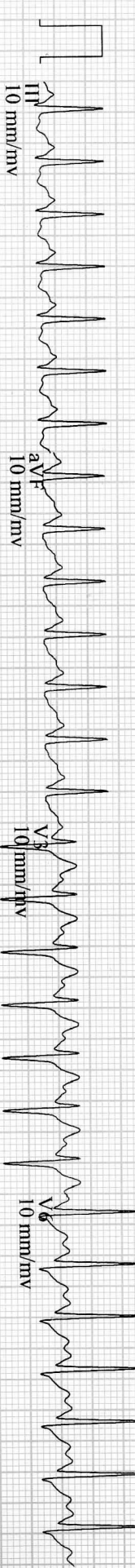
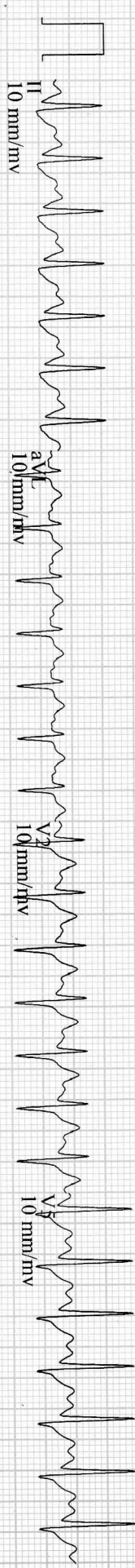
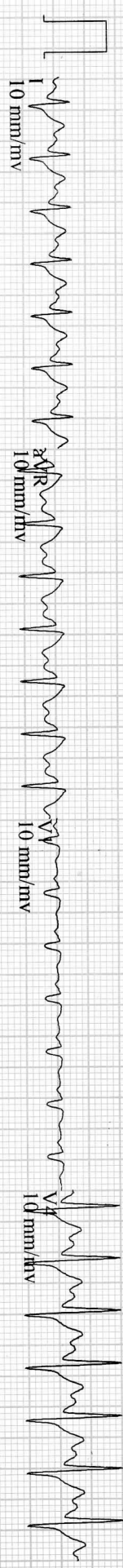



ISO 9001:2008 Certified Centre

# THE MED'S INN

**Dr. Manish S. Beri**  
(M.D.)  
Consultant Pathology

## Hematology Report

Sample... 1

Inst: BC 5000

Mode: OV-WB-CBC+5DIFF

Test Time: 27/02/2023 11:55:38 AM

Name: Mr. RAVIKANT. DHERE

Ref By.: MEDIWHEEL

Gender: Male

Age: 37 Year

Parameter	Result	Unit	Ref.range	
<b>WBC</b>	5.94	10 <sup>3</sup> /uL	4.00-10.00	WBC Flag
Neu#	3.51	10 <sup>3</sup> /uL	2.00-7.00	
Lym#	1.56	10 <sup>3</sup> /uL	0.80-4.00	
Mon#	0.35	10 <sup>3</sup> /uL	0.12-1.20	
Eos#	<b>H</b> 0.52	10 <sup>3</sup> /uL	0.02-0.50	
Bas#	0.00	10 <sup>3</sup> /uL	0.00-0.10	
Neu%	59.0	%	50.0-70.0	
Lym%	26.2	%	20.0-40.0	
Mon%	5.9	%	3.0-12.0	
Eos%	<b>H</b> 8.9	%	0.5-5.0	
Bas%	0.0	%	0.0-1.0	RBC Flag
<b>RBC</b>	<b>H</b> 5.84	10 <sup>6</sup> /uL	4.00-5.50	
<b>HGB</b>	13.6	g/dL	12.0-16.0	RBC Abn Distribution Microcytosis
HCT	40.8	%	40.0-54.0	
MCV	<b>L</b> 69.9	fL	80.0-100.0	
MCH	<b>L</b> 23.3	pg	27.0-34.0	
MCHC	33.4	g/dL	32.0-36.0	
RDW-CV	12.6	%	11.0-16.0	PLT Flag
RDW-SD	<b>L</b> 33.7	fL	35.0-56.0	
<b>PLT</b>	326	10 <sup>3</sup> /uL	150-450	
MPV	8.6	fL	6.5-12.0	
PDW	15.1		9.0-17.0	
PCT	0.280	%	0.108-0.282	

*Normocytic Normochromic.  
- Eosinophilia*

**Dr. MANISH S. BERI**  
M.D. (PATHOLOGY)

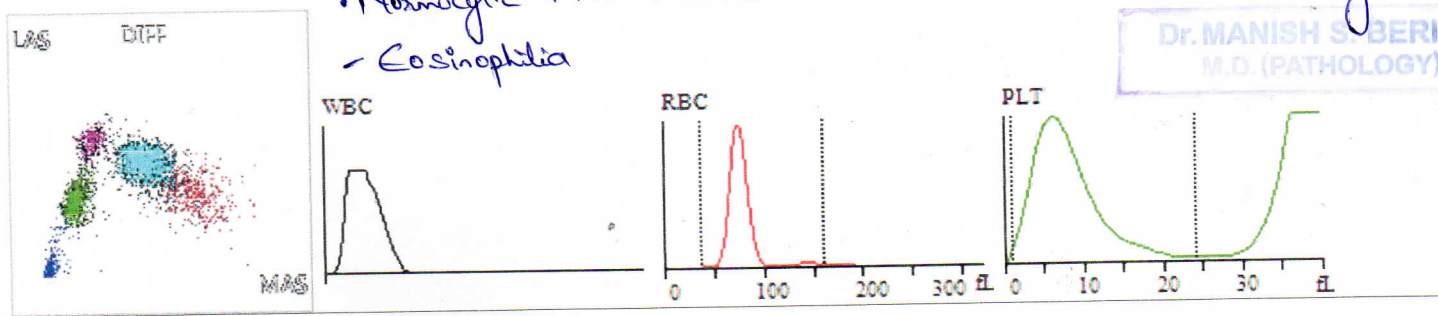

Office No. 12 & 13, C-1, Bramha Estate, NIBM Road,  
Kondhwa, Pune - 411048  
Tel.: 020 - 2683 6633 / 4005 3861

Office No. 305-306, Marvel Sangria,  
Mohammad Wadi Road, Undri, Pune - 411060  
Mob.: 9850078603 / 8530097492





An ISO 9001:2008 Certified Centre

# THE MED'S INN

Office No. 12 & 13, Bramha Estate, Kondhwa,

Pune - 411 048. Tel.: 020 - 2683 6633

6478 3983 to 6478 3999

E-mail : themedsinn@yahoo.com

www.seekandsource.com/themed'sinn

Reg. No. : 0005520

Dated on : 27/02/2023 08:56 am

Name : MR RAVIKANT DATTATRAY  
DHERE

37 Years / Male

Report Date : 28/02/2023 09:42 am

Ref. By : medwheel insurance

P.No : 44851

## HAEMATOLOGY

<u>TEST(S)</u>	<u>RESULT(S)</u>	<u>UNITS</u>	<u>REFERENCE RANGE</u>
----------------	------------------	--------------	------------------------

<b>Blood Group</b>	: "O" Rh Positive		
--------------------	-------------------	--	--

<b>ESR ( Westergren"s Method)</b>	: 10	mm after 1st hour	0-15
-----------------------------------	------	----------------------	------

### GLYCOSYLATED HEMOGLOBIN (HbA 1c)

Result	: 5.1 %		
--------	---------	--	--

Reference Range	: 4.5 - 7.0 %: indicates Normal Result		7.0 % - 10.0 %:Indicates fair diabetic control
			10-20%:Indicates poor diabetic control

Note: Glucose combines with hemoglobin continuously and nearly irreversibly during the life-span of the red blood corpuscle (120 days); thus glycated hemoglobin is proportional to mean plasma glucose level during the previous 6 - 12 weeks.  
Reported on Fully Automated GHb instrument Micromat II, BIORAD, USA.

Sample is reprocessed & report is confirmed.

--- End Of Report ---

Dr. Manish. S. Beri

M.D.(Pathology) Reg.No.-74978



An ISO 9001:2008 Certified Centre

# THE MED'S INN

Office No. 12 & 13, Bramha Estate, Kondhwa,

Pune - 411 048. Tel.: 020 - 2683 6633

6478 3983 to 6478 3999

E-mail : themedsinn@yahoo.com

www.seekandsource.com/themed'sinn

Reg. No. : 0005520

Name : MR RAVIKANT DATTATRAY  
DHERE

37 Years / Male

Dated on : 27/02/2023 08:56 am

Report Date : 28/02/2023 09:42 am

Ref. By : medwheel insurance

P.No : 44851

## BIOCHEMISTRY

<u>TEST(S)</u>	<u>RESULT(S)</u>	<u>UNITS</u>	<u>REFERENCE RANGE</u>
<b>BUN</b>	: 11.8	mg / dl	10-20
<u>Plasma Glucose - Fasting</u>			
Result	: 90	mg/dl	70-110
Urine Sugar(F)	: nil		
<u>Plasma Glucose - Post - Prandial</u>			
Result	: 100	mg/dl	70-160
Urine Sugar(PP)	: nil		

## LIPID PROFILE

### LIPID PROFILE

Serum Appearance	: Clear		Clear
S. Cholesterol	: 138	mg/dl	125-225
S. Triglycerides	: 69	mg/dl	25-160
HDL Cholesterol	: 39	mg/dl	30-70
LDL Cholesterol	: 85.2	mg/dl	85-150
VLDL Cholesterol	: 13.8	mg/dl	7-35
LDLC/HDLC RATIO	: <b>2.18</b>		2.5-3.5
TC/HDLC RATIO	: <b>1.77</b>		3.0-5.0
S.Cholesterol/HDLC Ratio	: 3.54		0.0-4.5

## LIVER FUNCTION TEST

Bilirubin- Total	: 0.85	mg%	0.0-1.2
Bilirubin- Direct	: 0.43	mg%	0.0-0.8
Bilirubin- Indirect	: 0.42	mg%	0.1-1.0
SGPT	: 38.4	IU/L	5-40
SGOT	: <b>55.3</b>	IU/L	8-37
Alkaline Phosphatase	: 158	IU/L	40-360
Total Protein	: 7.0	gm/dl	5-8
Albumin	: 3.5	gm/dl	3.5-5.0
Globulin	: 3.5	gm/dl	2.3-3.5
Gamma GT	: 30.2	IU/L	4-60



An ISO 9001:2008 Certified Centre

## THE MED'S INN

Office No. 12 & 13, Bramha Estate, Kondhwa,

Pune - 411 048. Tel.: 020 - 2683 6633

6478 3983 to 6478 3999

E-mail : themedsinn@yahoo.com

www.seekandsource.com/themed'sinn

Reg. No. : 0005520

Name : MR RAVIKANT DATTATRAY  
DHERE

37 Years / Male

Dated on : 27/02/2023 08:56 am

Report Date : 28/02/2023 09:42 am

Ref. By : medwheel insurance

P.No : 44851

**Serum Creatinine** : 0.82 mg/dl 0.6-1.2

**Serum Uric Acid** : 8.6 mg/dl 3.5-7.0

**BUN/Creatinine Ratio** : 14.4

**Processed by Fully Automated Aspen Biochemistry Analyzer AD-300 Plus**

Sample is reprocessed & report is confirmed.

--- End Of Report ---

Dr. Manish. S. Beri

M.D.(Pathology) Reg.No.-74978



An ISO 9001:2008 Certified Centre

# THE MED'S INN

Office No. 12 & 13, Bramha Estate, Kondhwa,

Pune - 411 048. Tel.: 020 - 2683 6633

6478 3983 to 6478 3999

E-mail : themedsinn@yahoo.com

www.seekandsource.com/themed'sinn

Reg. No. : 0005520

Dated on : 27/02/2023 08:56 am

Name : MR RAVIKANT DATTATRAY  
DHERE

37 Years / Male

Report Date : 28/02/2023 09:42 am

Ref. By : medwheel insurance

P.No : 44851

## ENDOCRINOLOGY

<u>TEST(S)</u>	<u>RESULT(S)</u>	<u>UNITS</u>	<u>REFERENCE RANGE</u>
<b>THYROID FUNCTION TEST</b>			
Triiodothyronine (T3)	: 1.0	ng/ml	0.79-1.58
Thyroxine (T4)	: 5.6	µgm/dl	4.0-11.0
Thyroid stimulating hormone (TSH)	: 2.1	µIU/ml	0.40-5.5

Reported on Fully Automated AIA - 600 TOSOH, Japan.

Note Three common ways in which there may be inadequate amounts of the thyroid hormone for normal metabolism. 1. Primary hypothyroidism, in which there is a raised TSH and a low T4 and low T3. This is due to failure of the thyroid gland, possibly due to autoantibody disease, possibly due to toxic stress or possibly due to iodine deficiency. 2. The second, the most common cause of thyroid failure, occurs at the pituitary level. In this condition there is inadequate thyroid stimulating hormone (TSH) produced from the pituitary and so one tends to see low or normal TSH, low T4s and variable T3s. This condition is most common in many patients with chronic fatigue syndrome, where there is a general suppression of the hypothalamic-pituitary-adrenal axis. 3. The third type of under-functioning is due to poor conversion of T4 to T3. This requires enzymes and co-factors, in particular selenium, zinc and iron. In this condition there are normal or possibly slightly raised levels of TSH, normal levels of T4 but low levels of T3. This requires micronutrients and also T3 to correct. Therefore, in any patient suspecting of thyroid problem routinely TSH, a Free T4 and a Free T3 are also advisable. Any patients who are taking T3 as part of their thyroid supplement need to have their T3 levels monitored as well as T4. T3 is much more quickly metabolized than T4 and blood tests should be done between 4-6 hours after their morning dose.

The Guideline for pregnancy reference ranges for Total T3, T4, TSH Level in pregnancy

	T3	T4	TSH
First Trimester	0.86-1.87	6.60-12.4	0.30-4.50
2nd Trimester	1.0-2.60	6.60-15.5	0.50-4.60
3rd Trimester	1.0-2.60	6.60-15.5	0.80-5.20

The guideline for age related reference ranges for T3, T4, & TSH

	T3	T4	TSH
Cord Blood	0.30-0.70	1-3 day 8.2-19.9	Birth-4 day: 1.0-38.9
New Born	0.75-2.60	1 Week 6.0-15.9	2-20 Week 1.7-9.1
1-5 Years	1.0-2.60	1-12 Months 6.8-14.9	20 Week-20 years 0.7-6.4
5-10 Years	0.90-2.40	1-3 Years 6.8-13.5	
10-15 Years	0.80-2.10	3-10 Years 5.5-12.8	

### Processed by Fully Automated ELISA Analyser

Sample is reprocessed & report is confirmed.

--- End Of Report ---

Dr. Manish. S. Beri

M.D.(Pathology) Reg.No.-74978



An ISO 9001:2008 Certified Centre

# THE MED'S INN

Office No. 12 & 13, Bramha Estate, Kondhwa,

Pune - 411 048. Tel.: 020 - 2683 6633

6478 3983 to 6478 3999

E-mail : themedsinn@yahoo.com

www.seekandsource.com/themed'sinn

Reg. No. : 0005520

Dated on : 27/02/2023 08:56 am

Name : MR RAVIKANT DATTATRAY  
DHERE

37 Years / Male

Report Date : 28/02/2023 09:42 am

Ref. By : medwheel insurance

P.No : 44851

## CLINICAL PATHOLOGY

### TEST(S)

### RESULT(S)

### UNITS

### REFERENCE RANGE

### URINE ANALYSIS REPORT

#### Physical Examination

Colour	: Pale Yellow		
Quantity	: 20 ml		
Appearance	: Clear		
Deposits	: Absent		
Specific gravity	: 1.024		1.016-1.026
Reaction (pH)	: 5.6 Acidic		4.8-7.6

#### Chemical Examination

Proteins	: Absent		Absent
SUGAR	: Absent		Absent
Bile Salts	: Absent		Absent
Bile Pigments	: Absent		Absent
Urobilinogen	: Normal		Absent

#### Microscopic Examination

RBC	: Absent		Absent / hpf
PUS(WBC) Cells	: 2 - 4		Absent / hpf
Epithelial Cells	: occasional		Absent / hpf
Casts	: Absent		Absent / hpf
Crystals	: Calcium Oxalate ++		Absent / hpf
Special note	: Certain Physiological Conditions and Drugs alter the Protein and sugar Values.		

Processed By Automated Urine Analyzer URISTAR

### STOOL EXAMINATION

#### Physical Examination

Colour	: Brownish
Consistency	: semi solid
Mucus	: Trace
Blood	: Nil

#### Chemical Examination

Reaction	: Acidic
----------	----------



An ISO 9001:2008 Certified Centre

## THE MED'S INN

Office No. 12 & 13, Bramha Estate, Kondhwa,

Pune - 411 048. Tel.: 020 - 2683 6633

6478 3983 to 6478 3999

E-mail : themedsinn@yahoo.com

www.seekandsource.com/themed'sinn

Reg. No. : 0005520

Name : MR RAVIKANT DATTATRAY  
DHERE

37 Years / Male

Dated on : 27/02/2023 08:56 am

Report Date : 28/02/2023 09:42 am

Ref. By : medwheel insurance

P.No : 44851

---

Occult blood	: Absent	
		( Confirmed by Iodine method )
Fat Globules	: ++	
Microscopic Examination		
RBC	: Absent	/hpf
Pus cells	: 4 - 6	/hpf
Epithelial cells	: Absent	
OVA/LARVAE	: Absent	
Cysts	: absent	
Veg. cells / Fibres	: ++	/hpf
Bacteria	: ++	

Sample is reprocessed & report is confirmed.

---

--- End Of Report ---

Dr. Manish. S. Beri

M.D.(Pathology) Reg.No.-74978



ISO 9001:2015 Certified Centre

RECON OPD / 2

REPORT NO. : 2

NAME : Mr. Ravikant Dattatray Dhere AGE : 37 Years SEX : Male

REF BY : Medwheel Insurance DATE : 27/02/2023

## Ultrasound Abdomen and Pelvis

**Liver :** Normal in position shape and **shows diffuse bright Echotexture s/o Grade I fatty liver. Span: 12.0 cms**  
No IHBR dilatation seen. No focal lesion seen

**Spleen:** Normal position & echopattern.

**Pancreas:** Head, body and tail well visualized, normal echo texture and size. No dilatation of main pancreatic duct or focal lesion seen.

**Gall bladder:** Contracted, no obvious calculus noted.

**Common duct and Portal vein:** Normal.

**Kidneys:Size:Right kidney:** 10.0 x 4.4 cms  
Normal position, shape, echo pattern and corticomedullary differentiation seen. No calculi, hydronephrosis or focal parenchymal lesion seen. Moves freely with respiration.

**Left kidney:** 10.7 x 4.3 cms  
Normal position, shape, echo pattern and corticomedullary differentiation seen. No hydronephrosis or focal parenchymal lesion seen. **Evidence of 4 mm calculus noted in lower pole calyx**

**Retroperitoneum:** Not visualised due to bowel gas.

**Urinary bladder:** Well distended and normal in shape. Wall thickness is within normal limits. No calculus, mural lesion or diverticulum seen.

Prevoid volume: 200 cc

Post void residue: 10 cc (Insignificant postvoid residue)

**Prostate:** Normal in echopattern and shape. No focal lesion seen.

**IMPRESSION: 1. Grade I Fatty Liver**  
**2. Left Non Obstructive Renal Calculus**

Suggest: Clinical pathological correlation.

  
DR. Trupti Jagdale  
Consultant Radiologist.

# THE MEDS INN

Office No.12 and 13,1st floor,C-1,Brahma Estate, Above Apolo Medical,Kondhwa Khurd

Pune - 411048

Phone No: 02026836633

Patient ID: 2023020145

Name: Mr. Ravikant Dattatray Dhere

Sex: M

Date: 27-Feb-2023

Ref By: SELF

Study: Abdomen Pelvis

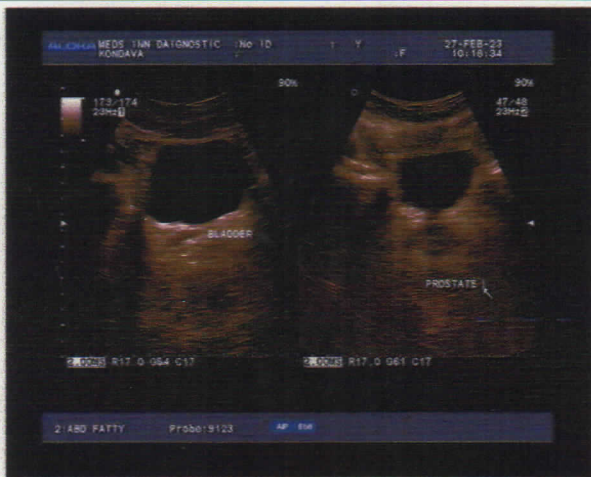





# THE MED'S INN

Office No. 12 & 13, C-1, Bramha Estate,  
NIBM Road, Kondhwa, Pune - 411048  
Tel.: 020 - 2683 6633 / 4005 3861

ISO 9001:2008 Certified Centre

Patient Name	: Mr ravikant dattatray dhere	Registration Date	: 27/02/2023 08:56 AM
Patient ID	: 0005520	Accession Date	: 27/02/2023 12:44 PM
Age & Sex	: 37 Year Male	Report Date	: 27/02/2023 08:56 AM
Referred By	: medwheel insurance	Center Name	: MAIN LAB

## Radiograph: Chest PA View:

Bony cage and soft tissues are normal.

Trachea is central in position.

Costophrenic and cardiophrenic angles are clear.

Both domes of the diaphragm are normal in position and contour.

Lung fields are clear.

Cardia is normal in position, shape and size.

Both hila are normal in position, shape, size and density.

Pulmonary vasculature is normal.

**Impression : Normal chest.**

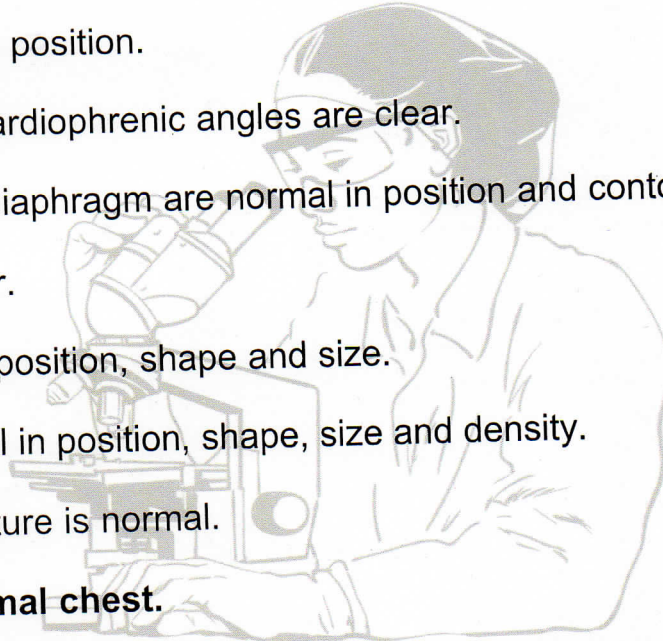

  
Dr. Trupti Jagdale  
Consultant Radiologist





R

NEW!

DR. RAJESH DHERE 37Y M MEDICALS, SMCOT PA  
MEDS INN CENTER KONDWA KHURD PUNE

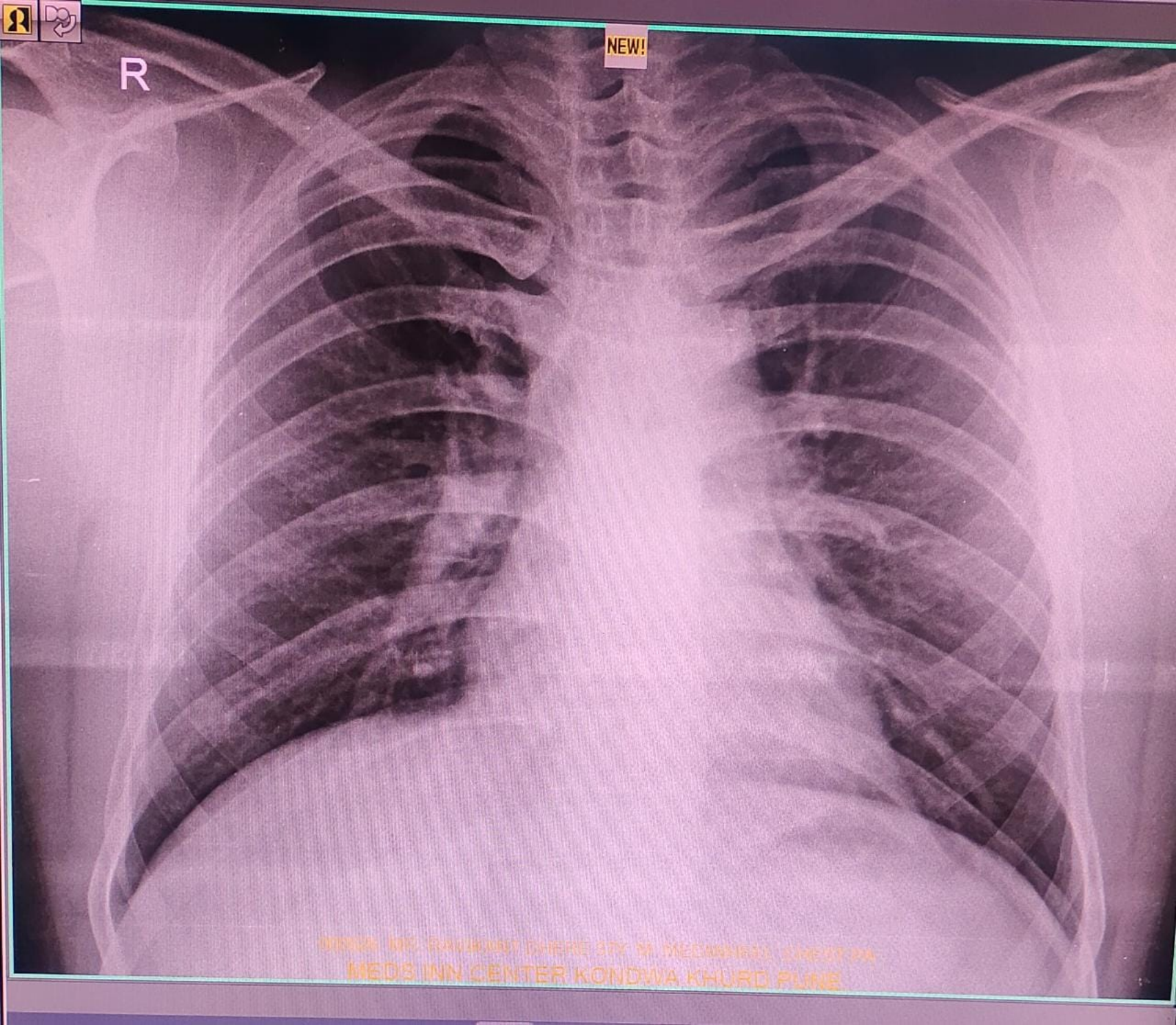



Date : 27/02/2023

PUNE.

## FITNESS CERTIFICATE

This is to certify that I have examined **Mr. Ravikant. Dhare**, Aged **37Yrs, Male**.

- **Height** = 163cms
- **Weight** = 73Kgs
- **BP** = 120/74 mmHg
- **Pulse** = 89/mins
- **BMI** = 27.5
- **General examination** = W.N.L
- **Systemic examination**
  - R.S. - clear
  - C.V.S - s1 s2
  - P/A - soft
  - C.N.S - N.A.D.

### ➤ EYE EXAMINATION:-

- Left Eye - 6 / 6
- Right Eye - 6 / 6

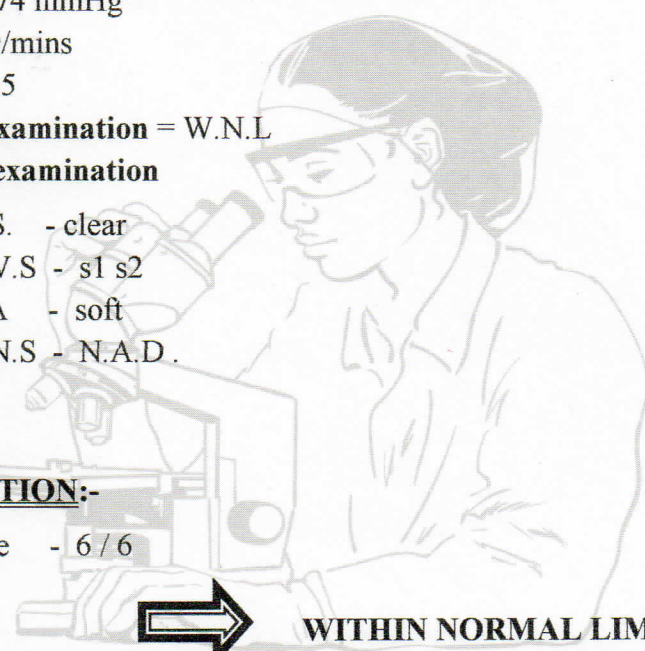

**WITHIN NORMAL LIMITS**

The client is physically and medically fit.

**THE MED'S INN**  
Multi Speciality Polyclinic  
And Diagnostic Center  
C1 Off. No.12 & 13 Bramha Estate  
Kondhwa, Pune-411048.  
☎ 020-26836633, 240053861  
ISO-9001-2008

**Dr. Manish Beri**  
(MD) Pathologist  
Reg No - 74978

**Dr. MANISH S. BERI**  
M.D. (PATHOLOGY)  
Reg. No. - 74978

Office No. 12 & 13, C-1, Bramha Estate, NIBM Road,  
Kondhwa, Pune - 411048  
Tel.: 020 - 2683 6633 / 4005 3861

Office No. 305-306, Marvel Sangli  
Mohammad Wadi Road, Undri, Pune - 411060  
Mob.: 9850078603 / 8530097492

# Concept Integrations

## SUMMARY REPORT



ID : Date : 27/02/2023 Time : 09:58

Mr. Ravikant Dhare Male 37 yrs 73 Kg 163 cms

Referred By : Mediweel

Indications :

Medications :

Results : Protocol : BRUCE

Maximum Heart Rate : 184 bpm 100% of max predicted 183 bpm in Recovery.  
at Stage Time 07:42.

Criteria of -1.5mm with horizontal slope was not reached.

Maximum time spent in Exercise phase was 07:42.

Maximum Blood Pressure : 140 / 92 mm Hg.

Maximum workload : 8.7 Mets.

BMI : 27.48 Kg/m<sup>2</sup>

Total Distance Covered : 0.52 Km

Termination criteria : Fatigue

Impressions : Chronotropic Response.

Good Exercise Tolerance.

Haemodynamic Response.

No Angina.

No ST-T Changes, No Arrhythmias.

Normal HR and BP Response.

Recovery Uneventful.

Test Negative For Exercise inducible Ischemia.

  
**Dr. MANISH S. BERI**  
M.D. (PATHOLOGY),  
Reg. No. - 74978

  
**THE MED'S INN**  
Multi Speciality Polyclinic  
And Diagnostic Center  
C1 Off. No.12&13 Brama Estate  
Kondhwa, Pune-411048.  
☎ 020-26836633, 240053961  
ISO-9001-2008