

Subject: Health Check up Booking Confirmed Request(bobS48189),Package Code-PKG10000228,
Beneficiary Code-26170

Mediwheel <wellness@mediwheel.in>

Sent: Thu, 12 Oct 2023 13:22:46 GMT+0530

To: You

Cc: customercare@mediwheel.in

25

CAUTION: This email is from an external source. Exercise caution when opening attachments or clicking links.

MedSave

011-41195959

Email:wellness@mediwheel.in

Hi Metro Hospital & Heart Institute,

Diagnostic/Hospital Location :Plot No. F - 1, Sector 6A, SIDCUL Sector 8A, Road, Integrated Industrial Estate, BHEL Township ,City:Haridwar

We have received the confirmation for the following booking .

Beneficiary Name : PKG10000228

Beneficiary Name : rajni

Member Age : 25

Member Gender : Female

Member Relation : Spouse

Package Name : Medi-Wheel Full Body Health Checkup Female Below 40

Location : LAKSAR,Uttarakhand-247663

Contact Details : 8433067797

Booking Date : 12-10-2023

Appointment Date : 14-10-2023

Instructions to undergo Health Check:

1. Please ensure you are on complete fasting for 10-To-12-Hours prior to check.
2. During fasting time do not take any kind of medication, alcohol, cigarettes, tobacco or any other liquids (except Water) in the morning.
3. Bring urine sample in a container if possible (containers are available at the Health Check centre).
4. Please bring all your medical prescriptions and previous health medical records with you.
5. Kindly inform the health check reception in case if you have a history of diabetes and cardiac problems.

For Women:

1. Pregnant Women or those suspecting are advised not to undergo any X-Ray test.
2. It is advisable not to undergo any Health Check during menstrual cycle.

We request you to facilitate the employee on priority.

© 2023-2024, Arcofemi Healthcare Limited.

Subject: Health Check up Booking Request(bobS48189), Beneficiary Code-26170

Mediwheel <wellness@mediwheel.in>

Sent: Thu, 12 Oct 2023 12:47:38 GMT+0530

To: You

Cc: customercare@mediwheel.in

CAUTION: This email is from an external source. Exercise caution when opening attachments or clicking links.

MedSave

011-41195959

Email:wellness@mediwheel.in

Dear **Metro Hospital & Heart Institute,**

City : Haridwar . **Address :** Plot No. F - 1, Sector 6A, SIDCUL Sector 8A, Road, Integrated Industrial Estate, BHEL Township ,

We have received the confirmation for the following booking .

Name : Rajni
Age : 27
Gender : Male
Package Name : Medi-Wheel Full Body Health Checkup Female Below 40
Contact Details : 8433067797
Booking Date : 12-10-2023
Appointment Date : 14-10-2023

Member Information			
Booked Member Name	Age	Gender	Cost(In INR)
Rajni	25	Female	Cashless
Total amount to be paid			Cashless

We will get back to you with confirmation update shortly. Please find the package details as attached for your reference.

Package Name : Medi-Wheel Full Body Health Checkup Female Below 40 - Includes (37)Tests

Tests included in this Package

Ecg, TSH, X-ray Chest, Stress Test (tmt)/ 2d Echo, Blood Sugar Postprandial, A:g Ratio, Blood Group, Total Cholesterol, Triglycerides, Fasting Blood Sugar, Ultrasound Whole Abdomen , Glycosylated Haemoglobin (hba1c), Hdl, Vldl, Urine Analysis, LDL, Total Protine, General Consultation, HDL/ LDL ratio, GGT(Gamma-glutamyl Transferase), Eye Check-up consultation, ALP (ALKALINE PHOSPHATASE), Uric Acid, AST/ALT Ratio, Serum Protein, CBC with ESR, Stool Analysis, Urine Sugar Fasting, Urine Sugar PP, T3, T4, Cholesterol Total / HDL Ratio, BUN, BUN/Creatinine Ratio, Bilirubin Total & Direct and Indirect, Albumin, Globulin



Patient Name Rajni Age/Sex Reg.No.....

Doctor Dr. Naman Agarwal

Date.....

Time.....

DENTAL EXAMINATION

➤ **TEETH STATUS** = Good

• **MISSING** - None

• **DECAYED** - None

➤ **ORAL HYGIENE STATUS** = Good

• **STAINS** - Absent

• **CALCULUS** - Absent

h

प्रति,

समन्वयक,
Mediwheel (Arcofemi Healthcare Limited)
हेल्पलाइन नंबर: 011-41195959

महोदय/ महोदया,

विषय: बैंक ऑफ़ बड़ौदा के कर्मचारियों के लिए वार्षिक स्वास्थ्य जांच।

हम आपको सूचित करना चाहते हैं कि हमारे कर्मचारी की पत्नी/पति जिनके विवरण निम्नानुसार हैं हमारे करार के अनुसार आपके द्वारा उपलब्ध कराई गई कैशलेस वार्षिक स्वास्थ्य जांच सुविधा का लाभ लेना चाहते हैं।

स्वास्थ्य जांच लाभार्थी के विवरण	
नाम	RAJNI
जन्म की तारीख	11-05-1998
कर्मचारी की पत्नी/पति के स्वास्थ्य जांच की प्रस्तावित तारीख	14-10-2023
बुकिंग संदर्भ सं.	23D114047100071784S
पत्नी/पति के विवरण	
कर्मचारी का नाम	MR. KUMAR ANKIT
कर्मचारी की क.कू.संख्या	114047
कर्मचारी का पद	SINGLE WINDOW OPERATOR A
कर्मचारी के कार्य का स्थान	LAKSAR
कर्मचारी के जन्म की तारीख	10-03-1993

यह अनुमोदन/ संस्तुति पत्र तभी वैध माना जाएगा जब इसे बैंक ऑफ़ बड़ौदा के कर्मचारी आईडी कार्ड की प्रति के साथ प्रस्तुत किया जाएगा। यह अनुमोदन पत्र दिनांक 10-10-2023 से 31-03-2024 तक मान्य है। इस पत्र के साथ किए जाने वाले चिकित्सा जांच की सूची अनुलग्नक के रूप में दी गई है। कृपया नोट करें कि उक्त स्वास्थ्य जांच हमारी टाई-अप व्यवस्था के अनुसार कैशलेस सुविधा है। हम अनुरोध करते हैं कि आप हमारे कर्मचारी के पत्नी/पति की स्वास्थ्य जांच संबंधी आवश्यकताओं पर उचित कार्रवाई करें तथा इस संबंध में अपनी सर्वोच्च प्राथमिकता तथा सर्वोत्तम संसाधन उपलब्ध कराएं। उपर्युक्त सारणी में दी गई कर्मचारी कूट संख्या एवं बुकिंग संदर्भ संख्या का उल्लेख अनिवार्य रूप से इनवॉइस में किया जाना चाहिए।

हम इस संबंध में आपके सहयोग की अपेक्षा करते हैं।

भवदीय,

हस्ता/-

(मुख्य महाप्रबंधक)

मानव संसाधन प्रबंधन विभाग

बैंक ऑफ़ बड़ौदा

(नोट: यह कंप्यूटर द्वारा जनरेट किया गया पत्र है। हस्ताक्षर की आवश्यकता नहीं है। कृपया किसी भी स्पष्टीकरण के लिए Mediwheel (Arcofemi Healthcare Limited) से संपर्क करें।)



METRO
HOSPITAL & HEART INSTITUTE
(A unit of Sunhill Hospitals Private Limited)
(NABH & ISO 9001: 2008 Certified)



we treat...HE CURES

**Metro Hospital
& Heart Institute**

(A unit of Sunhill Hospital Private Limited)

OPD CONSULTATION

Patient Name Rajni Age/Sex 25/F Reg. No. 2511/2023

Doctor's Name Dr. Sushil Kumar

Date 14/10/23 Time

OPHTHALMIC EXAMINATION

VISION

DISTANCE VISION-

Rt 6/6
Lt 6/6

NEAR VISION-

Rt N/6
Lt N/6

COLOUR VISION

Normal

EYE EXAMINATION

- Cornea
- Ant Chamber
- Pupil
- Fundus Examination

ADVICE-

Dr. Sushil Kumar, MBBS, MS (Ophthalmology)
Consultant Ophthalmologist
Metro Hospital & Heart Institute
Sidcul, Haridwar, Reg. No.-2672/11
[Signature]
Signature

Plot No. F-1, Sector-6A, SIDCUL, Haridwar - 249 403

Emergency : +91 8191902600, Phone : 01334 - 239040 / 42 / 43, Fax : 01334 - 239043

E-mail : metroharidwar@metrohospitals.com, Website: www.metrohospitals.com

Regd. Office : 21, Community Center, Preet Vihar, New Delhi-110092

CIN No.: U33201DL2006PTC156918

MHHI/CL/0115/Rev. No. 01

Mrs Rajni
25/15
14-10-23

HR 90bpm

Measurement Results:

QRS	:	86 ms
QT/QTcB	:	374 / 460 ms
PR	:	128 ms
P	:	85 ms
PR/PP	:	662 / 635 ms
P/QRS/T	:	75 / 45 / 25 degrees
QTd/QTcBd	:	50 / 61 ms
Sokolow	:	1.3 mV
NK	:	13

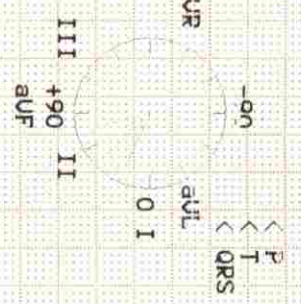

Interpretation:
R/S inversion area between U1 and U2
probably normal ECG

Unconfirmed report

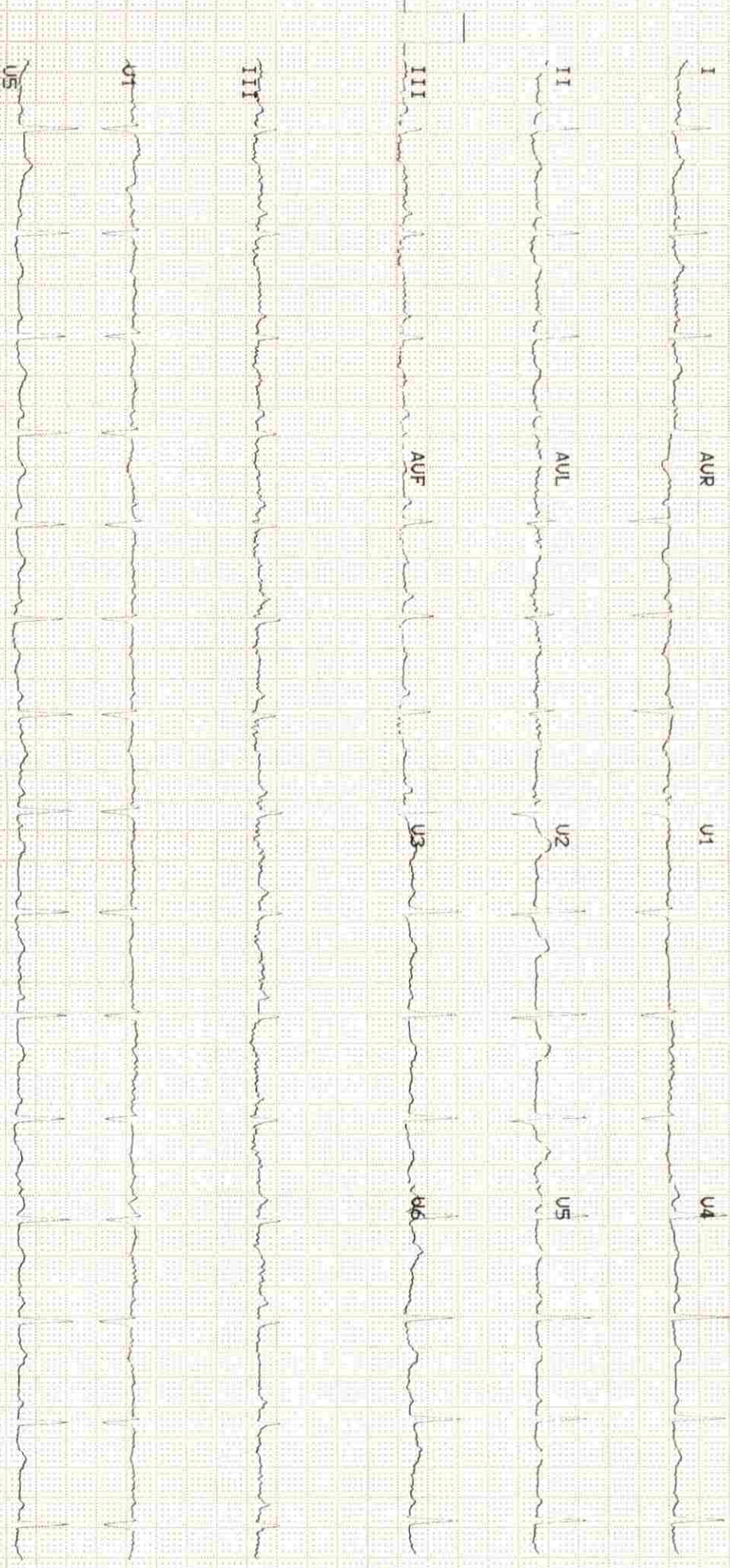

**METRO****HOSPITAL & HEART INSTITUTE**

(A unit of Sunhill Hospitals Private Limited)

(NABH & ISO 9001: 2008 Certified)

Radiology Investigation Report

Name : Mrs. Rajni
Ref. By : Dr. ANIL SINGH
IP/OP : OP/202311323
Date : 14/10/2023

Age/Sex : 25 Y/F
UHID NO : 2023018020
Request No : 70240508

USG WHOLE ABDOMEN

The diaphragm is normal in contour & respiratory excursion. There is no ascitis or lymph node mass.

Liver is normal in shape, outline & echotexture. No focal lesion of abnormal ecogenecity is seen. Intrahepat biliary radicles are not dilated. Portal vein & portal venous radicles are normal.

Gall bladder is well distended, its outlines are smooth & its wall are not thick. No calculus /mass lesion is see in its lumen. Common bile duct is normal in course & caliber. No calculus is seen in its lumen.

Spleen & pancreas appears normal in shape, size, outline & echotexture.

Both the kidneys are normal in shape, size, outline & echotexture. Renal parenchymal thickness is norma Corticomedullary junction is defined & is normal. There is no hydronephrosis. No echogenic renal calculus seen.

Urinary bladder is normal in contour & capacity. Bladder wall is not thick. No pathological filling defect / vesic calculus is seen in bladder. Ureterovesical junctions appear normal.

Uterus is normal in size shape, outline & echotexture. Myometrial & endometrial echoes are normal. No uterin mass is seen. Both the ovaries appear normal. There is no free fluid seen in cul de sac.

IMPRESSION : NORMAL STUDY

DR. PRAKASH CHANDRA PANDEY
MBBS, DMRD
CONSULTANT RADIOLOGIST

Note:

- (1) Not Valid for medical-legal purposes.
- (2) This is a professional opinion based on imaging finding and not the diagnosis.
- (3) In case of any discrepancy due to machine error or typing error, please get it rectified immediately.

Plot No. F-1, Sector-6A, SIDCUL, Haridwar - 249 403

Emergency : +91 8191902600, Phone : 01334 - 239040 / 42 / 43, Fax : 01334 - 239043

F-mail : metroharidwar@metrohospitals.com. Website: www.metrohospitals.com



METRO
HOSPITAL & HEART INSTITUTE
(A unit of Sunhill Hospitals Private Limited)
(NABH & ISO 9001: 2008 Certified)

Radiology Investigation Report

Name : Mrs. Rajni
Ref. By : Dr. ANIL SINGH
IP/OP : OP/202311323
Date : 14/10/2023

Age/Sex : 25 Y/F
UHID NO : 2023018020
Request No : 70240508

X-RAY CHEST PA View

Cardiac contour & size are normal.
Trachea is central.
Lung fields are clear.
Hilar shadows are normal.
Costophrenic angles are clear.
Bony rib cage is normal.

IMPRESSION: NORMAL CHEST.

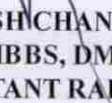
DR. PRAKASH CHANDRA PANDEY
MBBS, DMRD
CONSULTANT RADIOLOGIST

Note:

- (1) Not Valid for medical-legal purposes.
- (2) This is a professional opinion based on imaging finding and not the diagnosis.
- (3) In case of any discrepancy due to machine error or typing error, please get it rectified immediately.

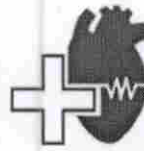

METRO

HOSPITALS & HEART INSTITUTE

(A unit of Sunhill Hospitals Private Limited)

(NABH & ISO 9001: 2008 Certified)

2D ECHOCARDIOGRAPHY

Name:	Mrs. Rajni	UHID No:	2023018020
Age/Sex:	25Y/F	Ward:	OPD
Referred by:	Dr. Anil Singh	Date:	14.10.2023

ACOUSTIC WINDOW: Normal

MEASUREMENTS AND CALCULATIONS

Measurements	Observed Value	Reference Value
IVS (ED)	1.0	(0.6 – 1.1 cm)
LVPW (ED)	1.1	(0.6 – 1.1 cm)
LVID (ED)	4.0	Male (3.7 – 5.5 cm) Female (3.7 – 5.2 cm)
Aortic root diameter	2.1	(2.0 – 3.7 cm)
LA dimension	2.7	Male (1.9 – 4.0 cm) Female (1.7 – 3.8 cm)
LV EF	60%	(55 – 75%)

MORPHOLOGICAL DATA

Mitral valve	Normal	Right Atrium	Normal
Aortic valve	Normal	Right Ventricle	Normal
Tricuspid valve	Normal	PA	Normal
Pulmonary valve	Normal	IVS	Intact
		IAS	Intact

DOPPLER STUDY

Valve	Regurges	Velocities (cm/s)	Gradients (mmHg)
Mitral	Trace	E – 73, A – 56, E/A>1	
Aortic	Nil	Vel – 108	
Tricuspid	Trace	Vel – 221	PASP – 22
Pulmonary	Nil	Vel – 91	

Plot No. F-1 Sector – 6A, SIDCUL, HARIDWAR – 249 403

Emergency: +91 8191902600, Phone : 01334 – 239040 / 42 43, Fax : 01334 – 239043

E-mail: metroharidwar@metrohospitals.com, Website: www.metrohospitals.com

Regd. Office : 21, Community Center, Preet Vihar, New Delhi – 110092

CIN No.: U33201DL20063PTC156918

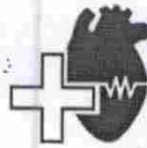

METRO

HOSPITALS & HEART INSTITUTE

(A unit of Sunhill Hospitals Private Limited)

(NABH & ISO 9001: 2008 Certified)

FINAL IMPRESSION

- Normal Acoustic Window
- Normal Chambers Dimensions
- No RWMA
- LVEF~60%
- No LVDD
- Trace MR, Trace TR, PASP 22 mmHg
- No pericardial effusion
- No Intracardiac clot

Dr. Krishna CK

MD, DNB (Medicine), DNB (Cardiology)
Consultant Interventional Cardiology
UKMC Reg. No: 12883

Dr. Ajit Kumar

MBBS, PGDCC
Associate Consultant, Cardiology
UKMC Reg. No: 7569

(Note: This document is not for medico-legal purpose)

Plot No. F-1 Sector – 6A, SIDCUL, HARIDWAR – 249 403

Emergency: +91 8191902600, Phone : 01334 – 239040 / 42 43, Fax : 01334 – 239043

E-mail: metroharidwar@metrohospitals.com, Website: www.metrohospitals.com

Regd. Office : 21, Community Center, Preet Vihar, New Delhi – 110092

CIN No.: U33201DL20063PTC156918



METRO
HOSPITAL & HEART INSTITUTE
(A unit of Sunhill Hospitals Private Limited)
(NABH & ISO 9001: 2008 Certified)

Pathology Report

Name : Mrs. Rajni
Ref. By : Dr. ANIL SINGH
IP/OP : OP/202311323
Sample Date : 14/10/2023
Reporting Date: 15/10/2023

Age/Sex : 25 Y/F
UHID : 2023018020
Request No. : 10374756
Sample Time : 12:46
Reporting Time : 01:27

Test	Result	Unit	Bio. Ref. Inter. Test Method
Hematology			
BLOOD GROUP			
ABO	B	-	-
Rh	POSITIVE	-	-
CBC (COMPLETE BLOOD COUNT/HAEMOGRAM)			
HB	10.7	gm/dl	F - 11.5-15
TLC	6040	/cumm	4000-11000
DLC (WBC DIFFERENTIAL)			
NEUTROPHILS	65	%	45-75
LYMPHOCYTES	25	%	25-45
EOSINOPHILS	03	%	1-6
MONOCYTES	07	%	2-8
BASOPHILS	00	%	--<2
RBC	4.08	million	3.5-5.5
PCV	36.1	%	36-52
MCV	88.5	fL	80-100
MCH	26.2	PG	27-32
MCHC	29.6	gm/dl	31-37
PLATELET COUNT	1.95	lakh/cumm	1.5-4.5
RDW	14.9	%	11.5-15
ESR	20	mm/hr	20
Serology & Immunology			
THYROID PROFILE			
T3	2.48	nmol/L	1.70-3.10
T4	9.67	µg/dl	5.95-15.4
TSH	1.60	µIU/L	0.46-4.68

*** End of Reports ***

Dr. Vishal Arora
MBBS, DCP
(Consultant Pathologist)

Acc
Checked By

Note:

1. These reports are mere estimation of values at that particular time and are liable to vary/change in different conditions in different laboratories.
2. The values are to be collaborated with clinical findings by qualified doctor and any alarming and unexpected results should be reported to Lab urgently for recheck and manual typing errors.
3. These reports are not valid for medicolegal purposes and all doctor unsigned reports should be considered provisional only.
4. All card based tests are screening test therefore need confirmation by other alternative test like (PCR, ELISA).

Plot No. F-1, Sector-6A, SIDCUL, Haridwar - 249 403

Emergency : +91 8191902600, Phone : 01334 - 239040 / 42 / 43, Fax : 01334 - 239043

E-mail : metroharidwar@metrohospitals.com, Website: www.metrohospitals.com

Regd. Office : 21, Community Center, Preet Vihar, New Delhi-110092

CIN No.: U33201DL2006PTC156918

MHHI/CL/0115/Rev. No. 01



METRO
HOSPITAL & HEART INSTITUTE
(A unit of Sunhill Hospitals Private Limited)
(NABH & ISO 9001: 2008 Certified)

Pathology Report

Name : Mrs. Rajni
Ref. By : Dr. ANIL SINGH
IP/OP : OP/202311323
Sample Date : 14/10/2023
Reporting Date: 15/10/2023

Age/Sex : 25 Y/F
UHID : 2023018020
Request No. : 10374756
Sample Time : 12:46
Reporting Time: 01:27

Test	Result	Unit	Bio. Ref. Inter. Test Method
Biochemistry			
HBIAC	5.7	%	4.5-6.3
BLOOD SUGAR -PP	102.0	mg/dl	70.0-140.0
BLOOD SUGAR -FASTING	79.0	mg/dl	70.0-110.0
LIPID PROFILE			
TOTAL CHOLESTEROL	171.0	mg/dl	00-250.0
HDL-CHOLESTEROL	50.0	mg/dl	00-50.0
LDL	103.8	mg/dl	00-150.0
TRIGLYCERIDES	86.0	md/dl	30-150
VLDL	17.2	mg/dl	0-50
CHOL/HDL Ratio	3.4		<4.5
LFT (LIVER FUNCTION TEST)			
BILIRUBIN INDIRECT	0.30	mg/dl	0.2-0.8
SGOT	34.0	U/L	10-42
SGPT	24.0	U/L	10-42
BILIRUBIN TOTAL	0.60	mg/dl	0.2-1.0
ALKALINE PHOSPHATASE	73.0	IU/L	28-111
BILIRUBIN DIRECT	0.30	mg/dl	0.1-0.4
TOTAL PROTEIN	7.5	gm/dl	6.4-8.2
ALBUMIN	4.5	g/dl	3.5-5.0
GLOBULIN	3.0	gm/dl	2.0-4.0
AG RATIO	1.5		-
KFT (KIDNEY FUNCTION TEST)			
UREA	27.0	mg/dl	15-45
SODIUM	148.0	mmol/L	135-155
CREATININE	0.60	mg/dl	0.6-1.3
URIC ACID	4.1	mg/dl	3.0-7.6
BUN	12.8	mg/dl	05-20
POTASSIUM	4.5	mmol/L	3.5-5.5
CALCIUM	9.5	mg/dl	8.5-10.5

*** End of Reports ***

Dr. Vishal Arora
MBBS, DCP
(Consultant Pathologist)

Checked By

Note:

- These reports are mere estimation of values at that particular time and are liable to vary/change in different conditions in different laboratories.
- The values are to be collaborated with clinical findings by qualified doctor and any alarming and unexpected results should be reported to Lab urgently for recheck and manual typing errors.
- These reports are not valid for medicolegal purposes and all doctor unsigned reports should be considered provisional only.
- All card based tests are screening test therefore need confirmation by other alternative test like HPLC (MS).

Plot No. F-1, Sector-6A, SIDCUL, Haridwar - 249 403

Emergency : +91 8191902600, Phone : 01334 - 239040 / 42 / 43, Fax : 01334 - 239043

E-mail : metroharidwar@metrohospitals.com, Website: www.metrohospitals.com

Regd. Office : 21, Community Center, Preet Vihar, New Delhi-110092

CIN No.: U33201DL2006PTC156918

MHHI/CL/0115/Rev. No. 01

10/15/2023 1:57 AM

Pathology Report



METRO

HOSPITAL & HEART INSTITUTE

Metro Hospital & Heart Institute Private Limited)

UHD (NABH/ISO 9001:2008 Certified)

Request No. : 10374756

Sample Time : 12:46

Reporting Time : 01:27

Name : Mrs. Rajni
 Ref. By : Dr. ANIL SINGH
 IP/OP : OP/202311323
 Sample Date : 14/10/2023
 Reporting Date: 15/10/2023

Test	Result	Unit	Bio. Ref. Inter.	Test Method
Urine Examination				
URINE SUGAR	NIL			
URINE ROUTINE ANALYSIS				
PHYSICAL EXAMINATION				
COLOUR	PALE YELLOW			
TRANSPARENCY	TURBID			
S. GRAVITY	1.015			
CHEMICAL EXAMINATION				
ALBUMIN	NIL			
SUGAR	NIL			
pH	7.0			
BLOOD	NIL			
KETONE	NIL			
MICROSCOPIC EXAMINATION				
PUS CELLS	3-4			
EPITHELIAL CELLS	8-10			
RBC	NIL			
CRYSTALS	NIL			
CAST	NIL			
BACTERIA	NIL			
AMORPHOUS PHOSPHATE	NIL			
AMORPHOUS URATES	NIL			

*** End of Reports ***

Dr. Vishal Arora
 MBBS, DCP
 (Consultant Pathologist)

Checked By *ae*

Note:

- These reports are mere estimation of values at that particular time and are liable to vary/change in different conditions in different laboratories.
- The values are to be collaborated with clinical findings by qualified doctor and any alarming and unexpected results should be reported to Lab urgently for recheck and manual typing errors.
- These reports are not valid for medicolegal purposes and all doctor unsigned reports should be considered provisional only.
- All card based tests are screening test therefore need confirmation by other alternative test like (PCR, ELISA).

Plot No. F-1, Sector-6A, SIDCUL, Haridwar - 249 403

Emergency : 01-8191902600, Phone : 01334-220067, Fax : 01334-289043

E-mail : metroharidwar@metrohospitals.com, Website: www.metrohospitals.com

Regd. Office : 21, Community Center, Preet Vihar, New Delhi-110092

CIN No.: U33201DL2006PTC156918

MHHI/CL/0115/Rev. No. 01