

Patient Name : **MR. MAHAPATRO NRUSINGHA**  
Patient ID : 46395  
Age / Sex : 45 years / Male  
Referred by : MEDIWHEEL  
Bill ID : 75511

Collected : Jan 25, 2023, 10:18 a.m.  
Reported : Jan 25, 2023, 11:51 a.m.  
Sample ID :



Test Description	Results	Units	Biological Reference Range
------------------	---------	-------	----------------------------

**ULTRASENSITIVE THYROID STIMULATING HORMONE (TSH)**

Sample Type : Serum

<b>Ultrasensitive Thyroid Stimulative Hormone (TSH)</b> [ CLIA ]	<b>4.60</b>	$\mu$ IU/mL	0.3 - 4.5 1st trimester - 0.1 - 2.5 $\mu$ IU/mL 2nd trimester - 0.2 - 3 $\mu$ IU/mL 3rd trimester - 0.3 - 3 $\mu$ IU/mL
---	-------------	-------------	--

**Clinical Significance :-**

1. Serum TSH concentrations exhibit a diurnal variation with the peak occurring during the night.
2. Useful for: Screening for thyroid dysfunction and detecting mild (subclinical), as well as overt, primary hypo- or hyperthyroidism in ambulatory patients.
3. Monitoring patients on thyroid replacement therapy.
4. Confirmation of thyroid-stimulating hormone (TSH) suppression in thyroid cancer patients on thyroxine suppression therapy.
5. Prediction of thyrotropin-releasing hormone-stimulated TSH response.

**\*\*END OF REPORT\*\***



**Dr. Sudhamani S. MD**  
Consultant Pathologist  
Reg. No. : 90461

Patient Name : **MR. MAHAPATRO NRUSINGHA**

Patient ID : 46395

Age / Sex : 45 years / Male

Referred by : MEDIWHEEL

Bill ID : 75511

Collected : Jan 25, 2023, 10:18 a.m.

Reported : Jan 25, 2023, 11:51 a.m.

Sample ID :



Test Description	Results	Units	Biological Reference Range
<b><u>FASTING BLOOD SUGAR</u></b>			
Sample Type : Flouride R			
Fasting Blood Sugar [ GOD - POD ]	<b>117.2</b>	mg/dl	Normal : 70 - 99 mg/dl impaired Tolerance : 100 - 125mg/dl Diabetes Mellitus : >126 mg/dl
Technique :-	Fully Automated Biochemistry Analyser ERBA EM-200		

\*\*\*END OF REPORT\*\*\*

**Dr. Sudhamani S. MD**  
Consultant Pathologist  
Reg. No. : 90461

Patient Name : **MR. MAHAPATRO NRUSINGHA**

Patient ID : 46395

Age / Sex : 45 years / Male

Referred by : MEDIWHEEL

Bill ID : 75511

Collected : Jan 25, 2023, 10:18 a.m.

Reported : Jan 25, 2023, 11:51 a.m.

Sample ID :



Test Description	Results	Units	Biological Reference Range
------------------	---------	-------	----------------------------

**POST PRANDIAL BLOOD SUGAR**

Sample Type : Flouride PP

Post Prandial Blood Sugar [ GOD - POD ]	140.7	mg/dl	110-180
--	-------	-------	---------

Technique :-

Done On Fully Automated Biochemistry Analyser ERBA EM-200

**\*\*END OF REPORT\*\*****Dr. Sudhamani S. MD**  
Consultant Pathologist  
Reg. No. : 90461

Patient Name : **MR. MAHAPATRO NRUSINGHA**

Patient ID : 46395

Age / Sex : 45 years / Male

Referred by : MEDIWHEEL

Bill ID : 75511

Collected : Jan 25, 2023, 10:18 a.m.

Reported : Jan 25, 2023, 11:51 a.m.

Sample ID :



Test Description	Results	Units	Biological Reference Range
------------------	---------	-------	----------------------------

**BLOOD GROUP**

Sample Type : EDTA / Whole Blood

ABO Grouping

"O"

Rh Grouping

NEGATIVE

**Note:**

These report is for information purpose only. Blood group needs to be reconfirmed at the time of cross matching for blood transfusion.

**\*\*END OF REPORT\*\***

**Dr. Sudhamani S. MD**  
Consultant Pathologist  
Reg. No. : 90461

Patient Name : **MR. MAHAPATRO NRUSINGHA**  
Patient ID : 46395  
Age / Sex : 45 years / Male  
Referred by : MEDIWHEEL  
Bill ID : 75511

Collected : Jan 25, 2023, 10:18 a.m.  
Reported : Jan 25, 2023, 11:51 a.m.  
Sample ID :



Test Description	Results	Units	Biological Reference Range
------------------	---------	-------	----------------------------

**LIPID PROFILE**

Sample Type : Serum

TOTAL CHOLESTEROL [ CHOD-PAP ]	146.6	mg/dL	Desirable : <200 mg/dl Borderline : 200 - 239mg/dl High : >240 mg/dl
TRIGLYCERIDES [ Glycerol Phosphate Oxidase ]	116.6	mg/dL	Desirable : <150 mg/dl Borderline : 150 - 199mg/dl High : >200mg/dl
HDL CHOLESTEROL [ Direct ]	<b>36.1</b>	mg/dL	Desirable : >40 mg/dl Borderline Risk : 35 mg/dl High Risk : <30 mg/dl
LDL CHOLESTEROL [ Calculated ]	87.18	mg/dL	Desirable : <100 mg/dl Borderline : 130 - 160mg/dl High : >160mg/dl
VLDL Cholesterol [ Calculated ]	23.32	mg/dL	Desirable : <26 mg/dl Borderline : >30 mg/dl
Total Chol / HDL Chol Ratio [ Calculated ]	4.06	mg/dL	Desirable : <5 %
LDL / HDL Ratio [ Calculated ]	2.41		1.00 - 3.55
NON-HDL CHOLESTEROL [ Calculated ]	110.50	mg/dL	Desirable : <130 mg/dl Borderline : 160 - 189 mg/dl High : >220 mg/dl

**Technique:** Fully Automated Biochemistry Analyser ERBA EM-200.

**\*\*END OF REPORT\*\***

**Dr. Sudhamani S. MD**  
Consultant Pathologist  
Reg. No. : 90461

Patient Name : **MR. MAHAPATRO NRUSINGHA**

Patient ID : 46395

Age / Sex : 45 years / Male

Referred by : MEDIWHEEL

Bill ID : 75511

Collected : Jan 25, 2023, 10:18 a.m.

Reported : Jan 25, 2023, 11:51 a.m.

Sample ID :



Test Description	Results	Units	Biological Reference Range
------------------	---------	-------	----------------------------

**URINE ANALYSE REPORT**

Sample Type : Urine

**PHYSICAL EXAMINATION**

COLOUR	Pale Yellow		
APPEARANCE	Clear		
REACTION (PH)	5.0		4.8 - 7.6
SPECIFIC GRAVITY	1.000		1.010 - 1.030
ALBUMIN	Absent		
GLUCOSE	Absent		
BLOOD (U)	Absent		
BILE PIGMENTS	Negative		
BILE SALTS	Absent		
KETONE	Negative		
LEUKOCYTES	Absent		
NITRITE	Absent		
UROBILINOGEN	Negative		

**MICROSCOPY**

PUS CELLS/hpf	1-2		
RBCs/hpf	Absent		
EPI.CELLS/hpf	1-2		
CASTS	Absent		
CRYSTALS	Absent		
BACTERIA	Absent		
Other	Absent		

\*\*END OF REPORT\*\*

**Dr. Sudhamani S. MD**  
Consultant Pathologist  
Reg. No. : 90461

Patient Name : **MR. MAHAPATRO NRUSINGHA**  
Patient ID : 46395  
Age / Sex : 45 years / Male  
Referred by : MEDIWHEEL  
Bill ID : 75511

Collected : Jan 25, 2023, 10:18 a.m.  
Reported : Jan 25, 2023, 11:51 a.m.  
Sample ID :



Test Description	Results	Units	Biological Reference Range
------------------	---------	-------	----------------------------

**LIVER FUNCTION TEST**

Sample Type : Serum

TOTAL BILIRUBIN [ DIAZO ]	1.15	mg/dl	0.3-1.3 mg/dl
BILIRUBIN-DIRECT [ DIAZO ]	0.39	mg/dl	0.1-0.4 mg/dl
BILLIRUBIN-INDIRECT [ CALCULATED ]	0.76	mg/dl	0.1-0.9 mg/dl
S.G.O.T. (AST) [ IFCC without Pyridoxal Phosphate ]	27	IU/L	5-40 IU/L
S.G.P.T.(ALT) [ IFCC without Pyridoxal Phosphate ]	12.2	IU/L	5-40 IU/L
ALKALINE PHOSPHATASE [ Amino Methyl Propanol (AMP) ]	61	IU/L	44-147 IU/L
TOTAL PROTEINS [ BIURET ]	6.48	IU/L	6.0 - 8.5g/dL
ALBUMIN [ BROMO CRESOL GREEN (BCG) ]	3.92	g/dl	3.5-5.0 g/dl
GLOBULIN [ CALCULATED ]	2.56	gm%	2.3-3.5 gm%
ALBUMIN/GLOBULIN RATIO [ CALCULATED ]	1.53		
GAMMA GT	15.0	U/L	0 - 45

Technique : Fully Automated Biochemistry Analyser ERBA EM-200

**\*\*END OF REPORT\*\***

**Dr. Sudhamani S. MD**  
Consultant Pathologist  
Reg. No. : 90461

Patient Name : **MR. MAHAPATRO NRUSINGHA**

Patient ID : 46395

Age / Sex : 45 years / Male

Referred by : MEDIWHEEL

Bill ID : 75511

Collected : Jan 25, 2023, 10:18 a.m.

Reported : Jan 25, 2023, 11:51 a.m.

Sample ID :



Test Description	Results	Units	Biological Reference Range
------------------	---------	-------	----------------------------

**SR. URIC ACID**

Sample Type : Serum

**Uric Acid**

7.3

mg/dl

3.6 - 7.7

[ Uricase - POD ]

Technique :-

Done On Fully Automated Biochemistry Analyser ERBA EM-200.

**\*\*END OF REPORT\*\*****Dr. Sudhamani S. MD**  
Consultant Pathologist  
Reg. No. : 90461



Patient Name : **MR. MAHAPATRO NRUSINGHA**

Patient ID : 46395

Age / Sex : 45 years / Male

Referred by : MEDIWHEEL

Bill ID : 75511

Collected : Jan 25, 2023, 10:18 a.m.

Reported : Jan 25, 2023, 11:51 a.m.

Sample ID :



210590

Test Description	Results	Units	Biological Reference Range
------------------	---------	-------	----------------------------

**CREATININE**

Sample Type : Serum

**Creatinine**

1.17

mg/dl

0.40 - 1.40

[ Enzymatic ]

Formula

Technique :-

Done On Fully Automated Biochemistry Analyser ERBA EM-200

**\*\*END OF REPORT\*\*****Dr. Sudhamani S. MD**  
Consultant Pathologist  
Reg. No. : 90461

Patient Name : **MR. MAHAPATRO NRUSINGHA**

Patient ID : 46395

Age / Sex : 45 years / Male

Referred by : MEDIWHEEL

Bill ID : 75511

Collected : Jan 25, 2023, 10:18 a.m.

Reported : Jan 25, 2023, 11:51 a.m.

Sample ID :



Test Description	Results	Units	Biological Reference Range
------------------	---------	-------	----------------------------

**BLOOD UREA LEVEL ( BUL )**

Sample Type : Serum

<b>Urea</b>	17.4	mg/dl	10 - 40
-------------	------	-------	---------

[ Urease - GLDH ]

<b>Bun</b>	8.13	mg/dl	6 - 21
------------	------	-------	--------

[ Calculated ]

Technique :- Done On Fully Automated Biochemistry Analyser ERBA EM-200

\*\*END OF REPORT\*\*

**Dr. Sudhamani S. MD**  
Consultant Pathologist  
Reg. No. : 90461

Patient Name : **MR. MAHAPATRO NRUSINGHA**  
Patient ID : 46395  
Age / Sex : 45 years / Male  
Referred by : MEDIWHEEL  
Bill ID : 75511

Collected : Jan 25, 2023, 10:18 a.m.  
Reported : Jan 25, 2023, 11:51 a.m.  
Sample ID :



Test Description	Results	Units	Biological Reference Range
------------------	---------	-------	----------------------------

**COMPLETE BLOOD COUNT**

Sample Type : EDTA / Whole Blood

Hemoglobin	14.1	g/dl	13.0 - 17.0
RBC COUNT	5.17	Millions/c	4.5 - 5.5
PCV(Hematocrit)	42.7	%	40.0 - 50.0
Mean Cell Volume(MCV)	82.7	fl	80.0 - 100.0
Mean Cell Hemoglobin(MCH)	27.2	pg	27.0 - 33.0
Mean Cell Hb Conc(MCHC)	32.9	g/dl	32 - 36
RDW	13.1	%	11.50 - 14.50
Total Leucocytes (WBC) Count	6820	/cumm	4000-11000

**DIFFERENTIAL COUNT**

Neutrophils	65.2	%	40 - 70
Lymphocytes	27.7	%	20 - 50
Eosionphils	1.6	%	01 - 06
Monocytes	4.7	%	00 - 08
Basophils	0.8	%	00-01

**SMEAR STUDY**

RBC Morphology	Normocytic Normocromic.		
WBC Morphology	No E/o Toxic granules seen		
Platelets On Smear	Adequate on Smear		
Platelet Count	210000	/cumm	150000 - 450000
MPV	10.2	fL	6.5 - 10.0

**Comments :-****Method:-**

HB:-Colorimetric, Total WBC:-Impedance/Flow Cytometry, HCT, MCV, MCH, MCHC, RDW-CV:-Calculate, Diff. Count: Flow Cytometry / Manual Stained Smear Microscopy, RBC: Impedance, Platelets : Impedance Method.

**Technique :-**

Fully Automated 5 part Diff. Cell Counter .

All Test Results are subjected to stringent international External and Internal Quality Control Protocols

\*\*END OF REPORT\*\*



**Dr. Sudhamani S. MD**  
Consultant Pathologist  
Reg. No. : 90461

Patient Name : **MR. MAHAPATRO NRUSINGHA**

Patient ID : 46395

Age / Sex : 45 years / Male

Referred by : MEDIWHEEL

Bill ID : 75511

Collected : Jan 25, 2023, 10:18 a.m.

Reported : Jan 25, 2023, 11:51 a.m.

Sample ID :



Test Description	Results	Units	Biological Reference Range
	<b><u>ESR</u></b>		
Sample Type : EDTA / Whole Blood			
ESR	10	Mm/hr	0 - 15
Method	Westergren		

**\*\*END OF REPORT\*\*****Dr. Sudhamani S. MD**  
Consultant Pathologist  
Reg. No. : 90461

Patient Name : **MR. MAHAPATRO NRUSINGHA**

Patient ID : 46395

Age / Sex : 45 years / Male

Referred by : MEDIWHEEL

Bill ID : 75511

Collected : Jan 25, 2023, 10:18 a.m.

Reported : Jan 25, 2023, 11:51 a.m.

Sample ID :



Test Description	Results	Units	Biological Reference Range
------------------	---------	-------	----------------------------

**TOTAL THYROXINE ( T4 )**

Sample Type : Serum

Total Thyroxine ( T4 ) [ CLIA ]	100.7	ng/ml	52 - 127
------------------------------------	-------	-------	----------

**\*\*END OF REPORT\*\*****Dr. Sudhamani S. MD**  
Consultant Pathologist  
Reg. No. : 90461

Patient Name : **MR. MAHAPATRO NRUSINGHA**

Patient ID : 46395

Age / Sex : 45 years / Male

Referred by : MEDIWHEEL

Bill ID : 75511

Collected : Jan 25, 2023, 10:18 a.m.

Reported : Jan 25, 2023, 11:51 a.m.

Sample ID :



Test Description	Results	Units	Biological Reference Range
------------------	---------	-------	----------------------------

**TOTAL TRIIODOTHYRONINE (T3)**

Sample Type : Serum

TotalTriiodothyronine (T3) [ CLIA ]	1.35	ng/dL	0.69 - 2.15
--	------	-------	-------------

**\*\*END OF REPORT\*\*****Dr. Sudhamani S. MD**  
Consultant Pathologist  
Reg. No. : 90461

Patient Name : **MR. MAHAPATRO NRUSINGHA**  
Patient ID : 46395  
Age / Sex : 45 years / Male  
Referred by : MEDIWHEEL  
Bill ID : 75511

Collected : Jan 25, 2023, 10:18 a.m.  
Reported : Jan 25, 2023, 11:51 a.m.  
Sample ID :



Test Description	Results	Units	Biological Reference Range
<b><u>GLYCOCYLATED HAEMOGLOBIN</u></b>			
Sample Type : EDTA / Whole Blood			
Glycocyalted Haemoglobin (HbA1c) [ Tosoh HPLC ]	5.8	%	<5.7%NON DIABETIC 5.7-6.4% PRE-DIABETIC >6.5% DIABETIC <7.0% GOAL FOR DIABETIC ON TREATMENT
MEAN BLOOD GLUCOSE	119.76	mg/dL	116.89 - 154.2

\*\*END OF REPORT\*\*



**Dr. Sudhamani S. MD**  
Consultant Pathologist  
Reg. No. : 90461

**ECHO Report**

**Date: 25/01/2023**

**Patient Details**

**Patient ID –**

**Name- MR NRUSINGHA MAHAPATRO**

**Age- 45 YEARS**

**Gender- MALE**

**Referral BY - MEDIWHEEL**

**Doctor Incharge DR. MAHESH PADSALGE**

**Clinical Status of Patient -**

**Finding description -**

- 1. Normal cardiac chambers dimensions .**
- 2. Normal LV systolic function.**
- 3. No RWMA.**
- 4. All cardiac valves are structurally normal.**
- 5. Trivial MR, Trivial PR, NO AR.**
- 6. No PAH.**
- 7. Normal RV systolic function.**
- 8. No clot/vegetation/pericardial effusion.**
- 9. No coarctation of aorta.**

*Dr. Mahesh V. Padsalge*  
MD. (Medicine)  
Consultant Physician  
Reg. No. 91424 (MMC)



**Chamber Dimensions-M mode Findings**

LVID (Diastole) 35-56(mm)	- 43.00	LVID (Systole) 24-42(mm)	- 27.00
IVS (Diastole) 8-12(mm)	- 09.00	IVS (Systole) 14-42(mm)	- 12.00
LVPWT (Diastole) 6-11(mm)	- 09.00	EPSS	- 6.00
LVEF (%)	- 68%	LVFS (%)	- 37.00

LV Volume (Diastolic)(mm<sup>3</sup>)  
Meridional Wall Stress in System

LV Volume (Systolic)(mm<sup>3</sup>)  
Cubed LV Volume in Diastole (mm<sup>3</sup>)

Cubed LV+ myocardial volume (mm<sup>3</sup>)

Velocity of circumferential  
Shortening (mm)

Aortic root 22-37(mm)	- 31.00
Left Atrium Length (mm)	- 32.00
Left Atrium Volume (mm <sup>3</sup> )	
RV size	Normal
Normal	
RV volume (mm <sup>3</sup> )	
Normal	
Pericardium	Normal
Effusion	None
Resp Variation	Present
Predicted RV Systolic Pressure	

Left Atrium Width (mm)  
Left Atrium Area (mm<sup>2</sup>)  
RV Function

RA Size

IVC Size (mm) – 14mm Collapsible

**Doppler Findings- I**



**Dr. Mahesh Padsalge**

*Dr. Mahesh V. Padsalge*  
MD. (Medicine)  
Consultant Physician  
Reg. No. 91424 (MMC)

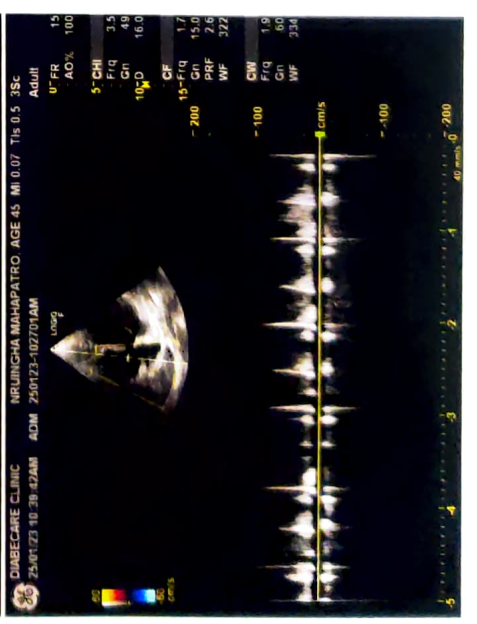
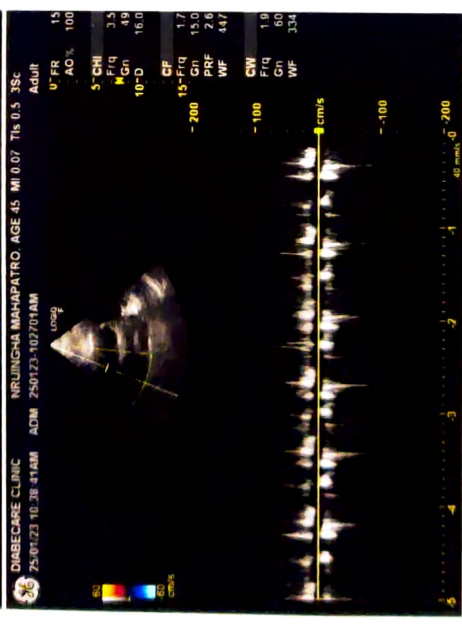
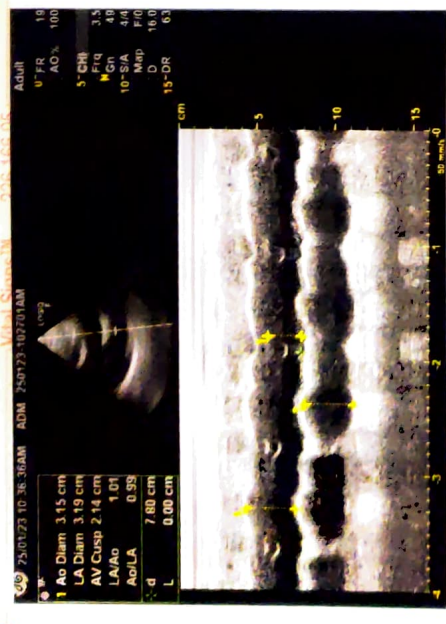
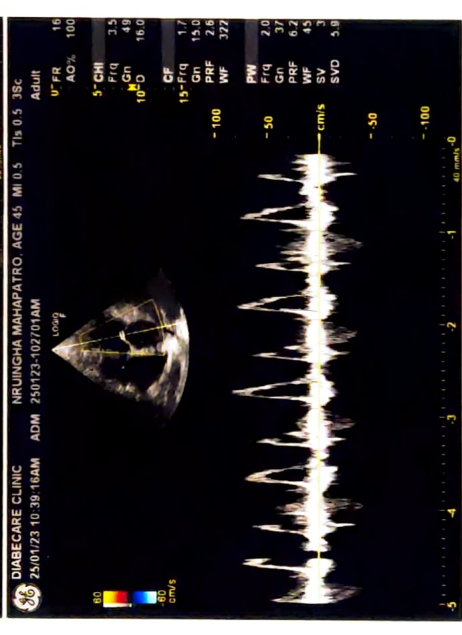
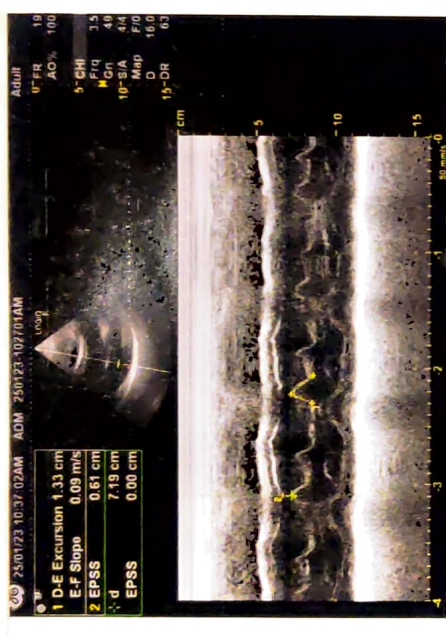
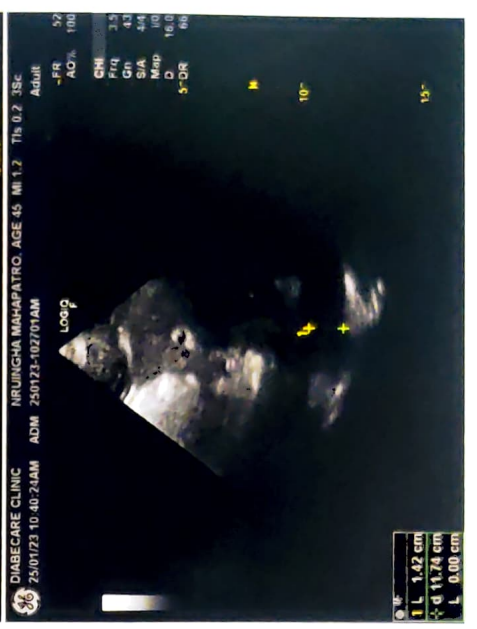
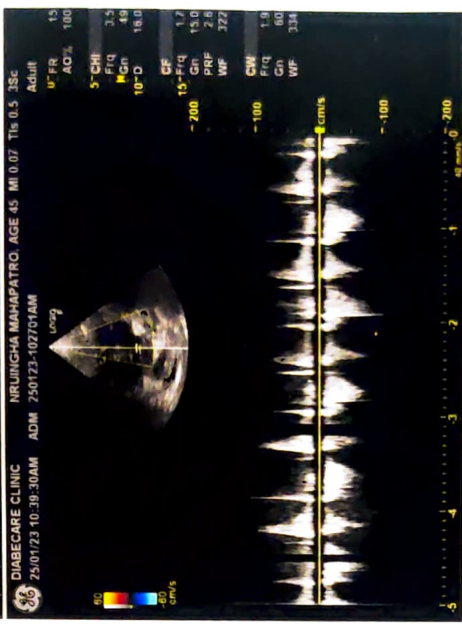
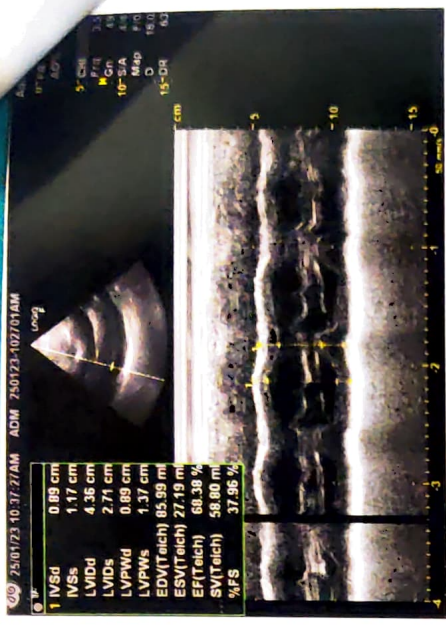

भारत सरकार  
Government of India

नरुसिंह महापात्रो  
Nrusingha Mahapatro  
जन्म तारीख/DOB: 15/05/1977  
पुरुष / MALE

8837 7012 8205

माझे आधार, माझी ओळख

भारतीय विशिष्ट ओळख प्राधिकरण  
Unique Identification Authority of India

पत्ता:  
S/O दुर्गा चरण महापात्रो, मधुवन  
सींगचवास, फ्लॉट नं. 06, प्लॉट नं. 201,  
सेक्टर - 21, नेरुल पूर्व, नवी मुंबई, ठाणे,  
महाराष्ट्र - 400706

Address:  
S/O Durga Charan Mahapatro,  
Madhuvan CHS, Flat No. 06,  
Plot No. 201, Sector - 21, Nerul  
East, Navi Mumbai, Thane,  
Maharashtra - 400706

8837 7012 8205

1947

help@uidai.gov.in

www.uidai.gov.in

*Dr. Mahesh V. Padsalge*  
MD. (Medicine)  
Consultant Physician  
Reg. No. 91424 (MMC)



25.01.2023 9:56:02  
DIABECARE-DIABETES & ENDOCRINE  
OPP. GRAND CENTRAL MALL  
SEAWOOD

LADs  
E2 - normal result

Male

QRS : 90 ms  
QT / QTcBaz : 392 / 416 ms  
PR : 134 ms  
P : 92 ms  
RR / PP : 880 / 882 ms  
P / QRS / T : 49 / -14 / 8 degrees

Normal sinus rhythm  
Normal ECG

*Dr. Mahesh V. Padsalge*  
MD. (Medicine)  
Consultant Physician  
Reg. No. 91424 (MMC)

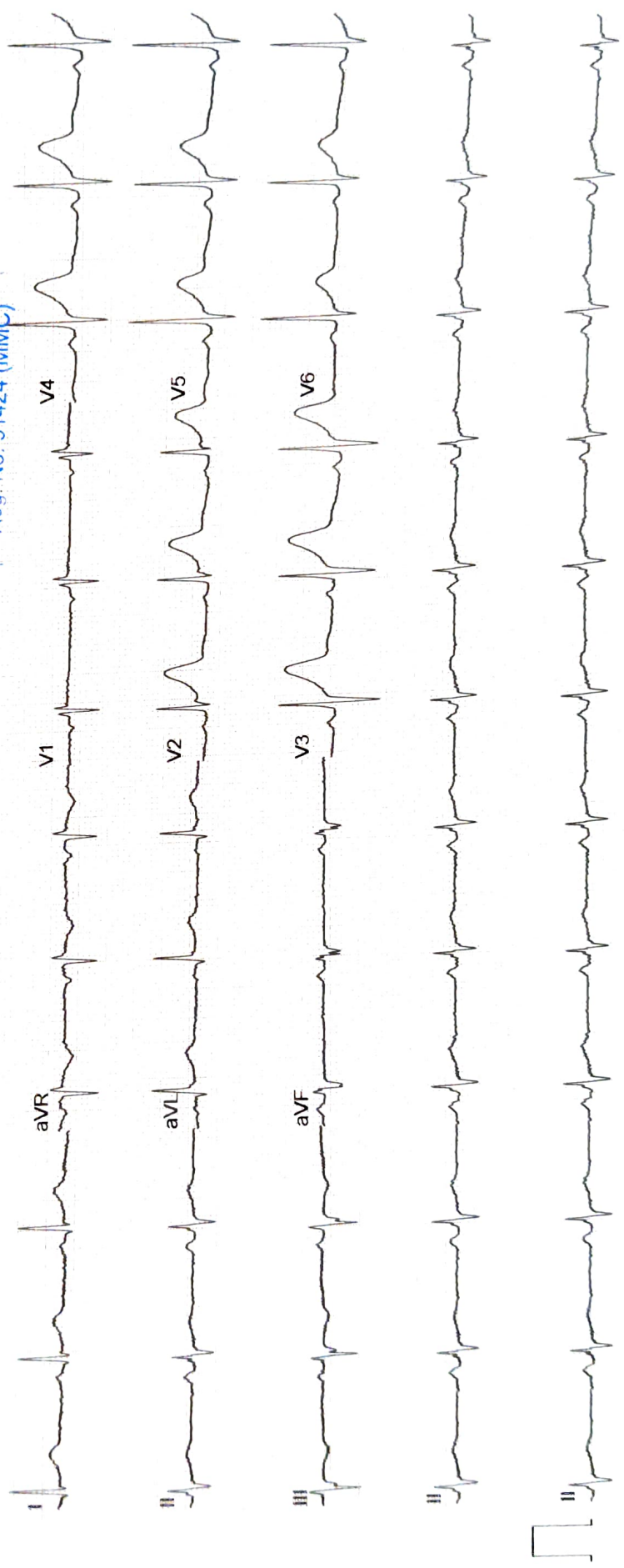

Date - 25/11/23



Mrs. Nrusingha Machapatsa  
Age - 45M

ophth

25/11/23

Eye check up

(R)

(L)

VA 6/6  
N/A

6/6  
N/A

Colour ✓

✓  
✓

MS

✓

(I)

N/A

N/A

(B) ✓

✓

**NAME- NRUSINGHA MAHAPTR0****DATE- 25/1/2023****AGE- 45/M****X-RAY CHEST PA**

The Soft Tissues And Bony Thorax Are Normal.

Both The Costophrenic And Cardiophrenic Angles Are Clear.

The Lung Field Are Normal.

Cardiac Shape And Size Appears Normal.

Both The Hila Are Normal In Density And Position.

Both The Domes Of Diaphragm And Mediastinum Are Normal.

**Impression:-Normal Chest X-ray.**



**DR.MRUDULA BABAR  
CONSULTANT RADIOLOGIST**

Dr. MRUDULA BABAR  
DMRE.CPS Mumbai 2009  
(RADIOLOGIST)  
Reg. No. 2005/03/2139

R

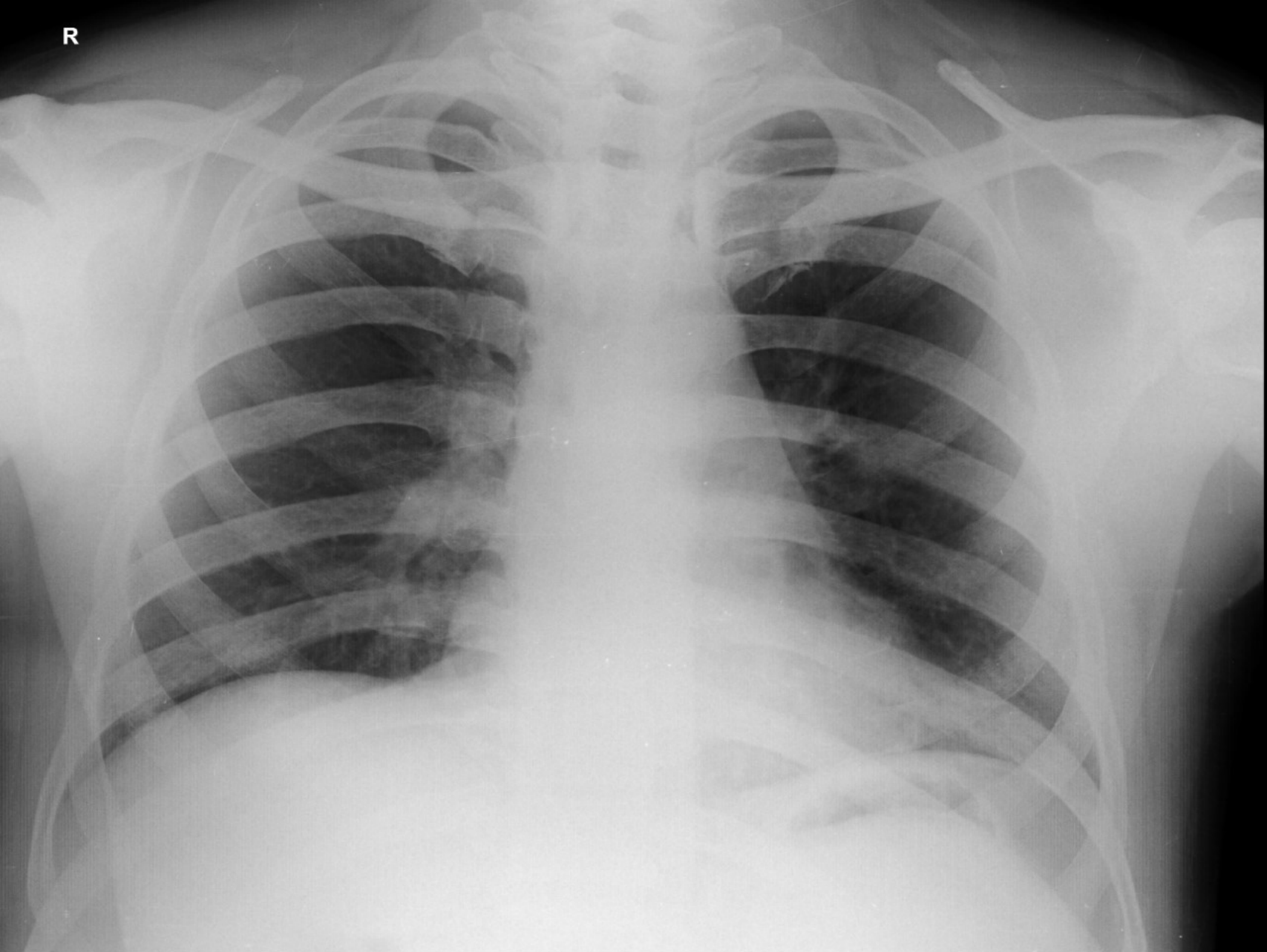

NRUSINGHA MAHAPATRO 45YRS M 1/25/2023 11:16 AM  
OLIVE DIAGNOSTIC, SEAWOOD SEC 40