



BHAILAL AMIN
GENERAL HOSPITAL



CONCLUSION OF HEALTH CHECKUP

ECU Number	: 2729	MR Number	: 23204034	Patient Name	: NUPUR JHAVERY
Age	: 34	Sex	: Female	Height	: 160
Weight	: 66	Ideal Weight	: 59	BMI	: 25.78
Date	: 04/04/2023				

Dr. Manish Mittal

Internal Medicine

Note : General Physical Examination & routine Investigations included in the Health Checkup have certain limitations and may not be able to detect all the latent and asymptomatic diseases.



**BHAILAL AMIN
GENERAL HOSPITAL**

ESTD. 1964



ECU Number : 2729 MR Number : 23204034 Patient Name : NUPUR JHAVERY
Age : 34 Sex : Female Height : 160
Weight : 66 Ideal Weight : 59 BMI : 25.78
Date : 04/04/2023

Past H/O : NO P/H/O ANY MAJOR ILLNESS.

Present H/O : NO MEDICAL COMPLAINTS AT PRESENT.

Family H/O : MOTHER : HYPERTENSION ; FATHER : DIABETES.

Habits : NO HABITS.

Gen.Exam. : G.C. GOOD

B.P : 130/90 mm Hg

Pulse : 76/MIN REG.

Others : SPO2 : 99 %

C.V.S : NAD

R.S. : NAD

Abdomen : NP

Spleen : NP

in : NAD

C.N.S : NAD

Advice :



ECU Number : 2729

MR Number : 23204034

Patient Name: NUPUR JHAVERY

Age : 34

Sex : Female

Height : 160

Weight : 66

Ideal Weight : 59

BMI : 25.78

Date : 04/04/2023

Gynaec Check Up :

OBSTETRIC HISTORY	FTND : FEMALE
MENSTRUAL HISTORY	-
PRESENT MENSTRUAL CYCLE	LMP : 18/03/2023
PAST MENSTRUAL CYCLE	REGULAR
CHIEF COMPLAINTS	-
PA	SOFT
PS	Cx - (N) Vg - (N)
PV	UT NS Fx CLEAR
BREAST EXAMINATION RIGHT	NORMAL
BREAST EXAMINATION LEFT	NORMAL
PAPSMEAR	TAKEN
BMD	
MAMMOGRAPHY	
ADVICE	FOLLOWUP WITH REPORTS.



Patient Name	: Ms. NUPUR JHAVERY	Type	: OPD
Gender / Age	: Female / 34 Years 7 Months 16 Days	Request No.	: 118948
MR No / Bill No.	: 23204034 / 241000544	Request Date	: 04/04/2023 09:19 AM
Consultant	: Dr. Manish Mittal	Collection Date	: 04/04/2023 10:08 AM
Location	: OPD	Approval Date	: 04/04/2023 03:33 PM

Haematology

<u>Test</u>	<u>Result</u>	<u>Units</u>	<u>Biological Ref. Range</u>
Blood Group			
ABO system	A		
Rh system.	Positive		

By Gel Technology / Tube Agglutination Method

Note :

- This blood group has been done with new sensitive Gel Technology using both Forward and Reverse Grouping Card with Autocontrol.
- This method check's group both on Red blood cells and in Serum for "ABO" group.

--- End of Report ---

Dr. Rakesh Vaidya
MD (Path). DCP.Dr. Sejal Odedra
M.D.Pathology



Patient Name : Ms. NUPUR JHAVERY
 Gender / Age : Female / 34 Years 7 Months 16 Days
 MR No / Bill No. : 23204034 / 241000544
 Consultant : Dr. Manish Mittal
 Location : OPD

Type : OPD
 Request No. : 118948
 Request Date : 04/04/2023 09:19 AM
 Collection Date : 04/04/2023 10:08 AM
 Approval Date : 04/04/2023 03:32 PM

Renal Function Test (RFT)

Test	Result	Units	Biological Ref. Range
Urea (By Urease Kinetic method on RXL Dade Dimension)	11	mg/dL	10 - 45
Creatinine (By Modified Kinetic Jaffe Technique)	0.52	mg/dL	0.6 - 1.1
Estimate Glomerular Filtration rate (Ref. range : > 60 ml/min for adults between age group of 18 to 70 yrs. EGFR Calculated by IDMS Traceable MDRD Study equation. Reporting of eGFR can help facilitate early detection of CKD. By Modified Kinetic Jaffe Technique)	More than 60		
Uric acid (By Uricase / Catalase method on RXL Siemens)	3.8	mg/dL	2.2 - 5.8

--- End of Report ---

Dr. Rakesh Vaidya
MD (Path). DCP.

Dr. Sejal Odedra
M.D.Pathology



Patient Name : Ms. NUPUR JHAVERY Type : OPD
 Gender / Age : Female / 34 Years 7 Months 16 Days Request No. : 118948
 MR No / Bill No. : 23204034 / 241000544 Request Date : 04/04/2023 09:19 AM
 Consultant : Dr. Manish Mittal Collection Date : 04/04/2023 10:08 AM
 Location : OPD Approval Date : 04/04/2023 03:32 PM

HbA1c (Glycosylated Hb)

Test	Result	Units	Biological Ref. Range
HbA1c (Glycosylated Hb)			
Glycosylated Hemoglobin (HbA1c)	5.5	%	
estimated Average Glucose (e AG) *	111.15	mg/dL	

(Method:

By Automated HPLC analyser on D-10 Biorad. NGSP Certified, US-FDA approved, Traceable to IFCC reference method.

* Calculated value for past 60 days, derived from HbA1c %, based on formula recommended by the A1c - Derived Average Glucose study from ADA and EASD funded The ADAG trial.

Guidelines for Interpretation:

Indicated Glycemic control of previous 2-3 months

HbA1c%	e AG (mg/dl)	Glycemic control
> 8	> 183	Action suggested...High risk of developing long-term complications. Action suggested, depends on individual patient circumstances
7 - 8	154 - 183	Good
< 7	< 154	Goal...Some danger of hypoglycemic reaction in type I Diabetics. Some Glucose intolerant individuals and Sub-Clinical diabetics may demonstrate (elevated) HbA1c in this area.
6 - 7	126 - 154	Near Normal
< 6	< 126	Nondiabetic level)

--- End of Report ---

Dr. Rakesh Vaidya
MD (Path), DCP.

Dr. Sejal Odedra
M.D.Pathology



Patient Name : Ms. NUPUR JHAVERY
 Gender / Age : Female / 34 Years 7 Months 16 Days
 MR No / Bill No. : 23204034 / 241000544
 Consultant : Dr. Manish Mittal
 Location : OPD

Type : OPD
 Request No. : 118948
 Request Date : 04/04/2023 09:19 AM
 Collection Date : 04/04/2023 10:08 AM
 Approval Date : 04/04/2023 03:32 PM

CBC + ESR

Test	Result	Units	Biological Ref. Range
Haemoglobin.			
Haemoglobin	11.5	gm/dL	12 - 15
Red Blood Cell Count (T-RBC)	4.17	mill/cmm	3.8 - 4.8
Hematocrit (HCT)	37.6	%	36 - 46
Mean Corpuscular Volume (MCV)	90.2	fl	83 - 101
Mean Corpuscular Haemoglobin (MCH)	27.6	pg	27 - 32
MCH Concentration (MCHC)	30.6	%	31.5 - 34.5
Red Cell Distribution Width (RDW-CV)	12.6	%	11.6 - 14
Red Cell Distribution Width (RDW-SD)	41.9	fl	39 - 46
Total Leucocyte Count (TLC)			
Total Leucocyte Count (TLC)	4.38	thou/cmm	4 - 10
Differential Leucocyte Count			
Polymorphs	59	%	40 - 80
Lymphocytes	35	%	20 - 40
Eosinophils	1	%	1 - 6
Monocytes	5	%	2 - 10
Basophils	0	%	0 - 2
Polymorphs (Abs. Value)	2.53	thou/cmm	2 - 7
Lymphocytes (Abs. Value)	1.51	thou/cmm	1 - 3
Eosinophils (Abs. Value)	0.05	thou/cmm	0.2 - 0.5
Monocytes (Abs. Value)	0.25	thou/cmm	0.2 - 1
Basophils (Abs. Value)	0.04	thou/cmm	0.02 - 0.1
Immature Granulocytes	1.8	%	1 - 3 : Borderline > 3 : Significant
Platelet Count			
Platelet Count	244	thou/cmm	150 - 410
Smear evaluation	Adequate		
ESR	16	mm/1 hr	0 - 12

Test Results are dependent on a number of variables & technical limitations. Hence, it is advised to correlate with clinical findings and other related investigations before any firm opinion is made. Recheck / retest may be requested.



Patient Name	: Ms. NUPUR JHAVERY	Type	: OPD
Gender / Age	: Female / 34 Years 7 Months 16 Days	Request No.	: 118948
MR No / Bill No.	: 23204034 / 241000544	Request Date	: 04/04/2023 09:19 AM
Consultant	: Dr. Manish Mittal	Collection Date	: 04/04/2023 10:08 AM
Location	: OPD	Approval Date	: 04/04/2023 04:42 PM

Pap Smear

<u>Test</u>	<u>Result</u>	<u>Units</u>	<u>Biological Ref. Range</u>
Pap Smear	Pap Smear Screening Report / Cervico-Vaginal Cytology...		
	Cyto No :P/650 /23 Received at 03.00 pm		
	Clinical Details : No complain P/V findings : Cx. - NAD / Vg. - NAD LMP :18/3/2023		
	TBS Report / Impression :		
	* Satisfactory for evaluation; transformation zone components identified.		
	* Mild acute inflammatory cellularity.		
	* No epithelial cell abnormality favouring squamous intraepithelial lesion or frank malignancy (NILM).		

Note / Method :

The material received in LBC container, cytosmear was stained by rapid pap method and reported with due consideration to The Bathesda system (Modified 2014)

----- End of Report -----

Dr. Sejal Odedra
M.D.Pathology



Patient Name : Ms. NUPUR JHAVERY Type : OPD
 Gender / Age : Female / 34 Years 7 Months 16 Days Request No. : 118948
 MR No / Bill No. : 23204034 / 241000544 Request Date : 04/04/2023 09:19 AM
 Consultant : Dr. Manish Mittal Collection Date : 04/04/2023 10:08 AM
 Location : OPD Approval Date : 04/04/2023 03:32 PM

Liver Function Test (LFT)

Test	Result	Units	Biological Ref. Range
Bilirubin			
Bilirubin - Total	0.22	mg/dL	0 - 1
Bilirubin - Direct	0.04	mg/dL	0 - 0.3
Bilirubin - Indirect	0.18	mg/dL	0 - 0.7
<i>(By Diazotized sulfanilic acid on RXL Dade Dimension.)</i>			
Aspartate Aminotransferase (SGOT/AST)	22	U/L	13 - 35
<i>(By IFCC UV kinetic method on RXL Dade Dimension.)</i>			
Alanine Aminotransferase (SGPT/ALT)	41	U/L	14 - 59
<i>(By IFCC UV kinetic method on RXL Dade Dimension.)</i>			
Alkaline Phosphatase	<u>25</u>	U/L	42 - 98
<i>(BY PNPP AMP method on RXL Dade Dimension.)</i>			
Gamma Glutamyl Transferase (GGT)	32	U/L	5 - 55
<i>(By IFCC method on RXL Dade Dimension.)</i>			
Total Protein			
Total Proteins	7.65	gm/dL	6.4 - 8.2
Albumin	3.58	gm/dL	3.4 - 5
Globulin	4.07	gm/dL	3 - 3.2
A : G Ratio	0.88		1.1 - 1.6
<i>(By Biuret endpoint and Bromocresol purple method on RXL Dade Dimension.)</i>			

---- End of Report ----

Dr. Rakesh Vaidya
MD (Path), DCP.

Dr. Sejal Odedra
M.D.Pathology

365 Days / 24 Hours Laboratory Services

Home Collection Facility Available
(Mon To Sat 8:00 am to 5:00 pm)



BHAILAL AMIN
GENERAL HOSPITAL

📍 Bhaialal Amin Marg, Gorwa, Vadodara, Gujarat 390003.

🌐 www.baghospital.com | ☎ 0265-677 6222, 255 6222 | Follow us : 📱 📧

DEPARTMENT OF LABORATORY MEDICINE

Patient Name : Ms. NUPUR JHAVERY
Gender / Age : Female / 34 Years 7 Months 16 Days
MR No / Bill No. : 23204034 / 241000544
Consultant : Dr. Manish Mittal
Location : OPD

Type : OPD
Request No. : 118948
Request Date : 04/04/2023 09:19 AM
Collection Date : 04/04/2023 10:08 AM
Approval Date : 04/04/2023 03:33 PM

Fasting Plasma Glucose

<u>Test</u>	<u>Result</u>	<u>Units</u>	<u>Biological Ref. Range</u>
<i>Fasting Plasma Glucose</i>			
Fasting Plasma Glucose	85	mg/dL	70 - 110
Post Prandia 2 Hr. Plasma Glucose	108	mg/dL	70 - 140

By Hexokinase method on RXL Dade Dimension

---- End of Report ----

Dr. Rakesh Vaidya
MD (Path). DCP.

Dr. Sejal Odedra
M.D.Pathology

Test Results are dependent on a number of variables & technical limitations. Hence, it is advised to correlate with clinical findings and other related investigations before any firm opinion is made. Recheck / retest may be requested.



Patient Name : Ms. NUPUR JHAVERY
 Gender / Age : Female / 34 Years 7 Months 16 Days
 MR No / Bill No. : 23204034 / 241000544
 Consultant : Dr. Manish Mittal
 Location : OPD

Type : OPD
 Request No. : 118948
 Request Date : 04/04/2023 09:19 AM
 Collection Date : 04/04/2023 10:08 AM
 Approval Date : 04/04/2023 03:33 PM

Thyroid Hormone Study

Test	Result	Units	Biological Ref. Range
------	--------	-------	-----------------------

Triiodothyronine (T3)	1.26	ng/ml	
-----------------------	------	-------	--

(Done by 4th generation electrochemiluminescence based method on automated immunoassay / Cobas e 411.)

Reference interval (ng/ml)

1 - 3 days : 0.1 - 7.4
 1-11 months : 0.1 - 2.45
 1-5 years : 0.1 - 2.7
 6-10 years : 0.9 - 2.4
 11-15 years : 0.8 - 2.1
 16-20 years : 0.8 - 2.1
 Adults (20 - 50 years) : 0.7 - 2.0
 Adults (> 50 years) : 0.4 - 1.8
 Pregnancy (in last 5 months) : 1.2 - 2.5

(Reference : Tietz - Clinical guide to laboratory test, 4th edition))

Thyroxine (T4)	7.06	mcg/dL	
----------------	------	--------	--

(Done by 4th generation electrochemiluminescence based method on automated immunoassay / Cobas e 411.)

Reference interval (mcg/dL)

1 - 3 days : 11.8 - 22.6
 1 - 2 weeks : 9.8 - 16.6
 1 - 4 months : 7.2 - 14.4
 4 - 12 months : 7.8 - 16.5
 1-5 years : 7.3 - 15.0
 5 - 10 years : 6.4 - 13.3
 10 - 20 years : 5.6 - 11.7
 Adults / male : 4.6 - 10.6
 Adults / female : 5.5 - 11.0
 Adults (> 60 years) : 5.0 - 10.7

(Reference : Tietz - Clinical guide to laboratory test, 4th edition))

Thyroid Stimulating Hormone (US-TSH)	1.22	microIU/ml	
--------------------------------------	------	------------	--

(Done by 4th generation electrochemiluminescence based method on automated immunoassay / Cobas e 411.)

Reference interval (microIU/ml)

Infants (1-4 days) : 1.0 - 39
 2-20 weeks : 1.7 - 9.1
 5 months - 20 years : 0.7 - 6.4
 Adults (21 - 54 years) : 0.4 - 4.2
 Adults (> 55 years) : 0.5 - 8.9
 Pregnancy :
 1st trimester : 0.3 - 4.5
 2nd trimester : 0.5 - 4.6
 3rd trimester : 0.8 - 5.2

(Reference : Tietz - Clinical guide to laboratory test, 4th edition))

--- End of Report ---

Dr. Rakesh Vaidya
MD (Path). DCP.

Dr. Sejal Odedra
M.D.Pathology



Patient Name : Ms. NUPUR JHAVERY Type : OPD
 Gender / Age : Female / 34 Years 7 Months 16 Days Request No. : 118948
 MR No / Bill No. : 23204034 / 241000544 Request Date : 04/04/2023 09:19 AM
 Consultant : Dr. Manish Mittal Collection Date : 04/04/2023 10:08 AM
 Location : OPD Approval Date : 04/04/2023 03:55 PM

Urine routine analysis (Auto)

Test	Result	Units	Biological Ref. Range
Physical Examination			
Quantity	30	mL	
Colour	Pale Yellow		
Appearance	Clear		
Chemical Examination (By Reagent strip method)			
pH	7.0		
Specific Gravity	<=1.005		
Protein	Negative	gm/dL	0 - 5
Glucose	Negative	mg/dL	0 - 5
Ketones	Negative		0 - 5
Bilirubin	Negative		Negative
Urobilinogen	Negative		Negative (upto 1)
Blood	Trace		Negative
Leucocytes	Negative		Negative
Nitrite	Negative		Negative
Microscopic Examination (by Microscopy after Centrifugation at 2000 rpm for 10 min or on fully automated Sysmex urine sedimentation analyzer UF4000)			
Red Blood Cells	1 - 5	/hpf	0 - 2
Leucocytes	0 - 1	/hpf	0 - 5
Epithelial Cells	1 - 5	/hpf	0 - 5
Casts	Nil	/lpf	Nil
Crystals	Nil	/hpf	Nil
Mucus	Absent	/hpf	Absent
Organism	Absent		

--- End of Report ---

Dr. Rakesh Vaidya
MD (Path). DCP.



Patient Name : Ms. NUPUR JHAVERY Type : OPD
 Gender / Age : Female / 34 Years 7 Months 16 Days Request No. : 118948
 MR No / Bill No. : 23204034 / 241000544 Request Date : 04/04/2023 09:19 AM
 Consultant : Dr. Manish Mittal Collection Date : 04/04/2023 10:08 AM
 Location : OPD Approval Date : 04/04/2023 03:32 PM

Complete Lipid Profile

Test	Result	Units	Biological Ref. Range
Complete Lipid Profile			
Appearance	Clear		
Triglycerides	141	mg/dL	1 - 150
<i>(By Lipase / Glycerol dehydrogenase on RXL Dade Dimension)</i>			
<i>< 150 Normal</i>			
<i>150-199 Borderline High</i>			
<i>200-499 High</i>			
<i>> 499 Very High)</i>			
Total Cholesterol	224	mg/dL	1 - 200
<i>(By enzymatic colorimetric method on RXL Dade Dimension)</i>			
<i><200 mg/dL - Desirable</i>			
<i>200-239 mg/dL - Borderline High</i>			
<i>> 239 mg/dL - High)</i>			
HDL Cholesterol	43	mg/dL	40 - 60
<i>(By Direct homogenous technique, modified enzymatic non-immunological method on RXL Dade Dimension)</i>			
<i>< 40 Low</i>			
<i>> 60 High)</i>			
Non HDL Cholesterol (calculated)	181	mg/dL	1 - 130
<i>(Non- HDL Cholesterol</i>			
<i>< 130 Desirable</i>			
<i>139-159 Borderline High</i>			
<i>160-189 High</i>			
<i>> 191 Very High)</i>			
LDL Cholesterol	148	mg/dL	1 - 100
<i>(By Direct homogenous technique, modified enzymatic non-immunological method on RXL Dade Dimension)</i>			
<i>< 100 Optimal</i>			
<i>100-129 Near / above optimal</i>			
<i>130-159 Borderline High</i>			
<i>160-189 High</i>			
<i>> 189 Very High)</i>			
VLDL Cholesterol (calculated)	28.2	mg/dL	12 - 30
LDL Ch. / HDL Ch. Ratio	3.44		2.1 - 3.5
T. Ch./HDL Ch. Ratio	5.21		3.5 - 5
<i>(Recent NECP / ATP III Guidelines / Classification (mg/dl) :)</i>			

--- End of Report ---

Dr. Rakesh Vaidya
MD (Path). DCP.Dr. Sejal Odedra
M.D.Pathology

Patient No. : 23204034 Report Date : 04/04/2023
Request No. : 190059802 04/04/2023 9.19 AM
Patient Name : Ms. NUPUR JHAVERY
Gender / Age : Female / 34 Years 7 Months 16 Days

Echo Color Doppler

MITRAL VALVE : NORMAL
AORTIC VALVE : TRILEAFLET, NORMAL
TRICUSPID VALVE : NORMAL, NO TR, NO PAH
PULMONARY VALVE : NORMAL
LEFT ATRIUM : NORMAL
AORTA : NORMAL
LEFT VENTRICLE : NORMAL, NO REGIONAL WALL MOTION ABNORMALITY,
LVEF=60%
RIGHT ATRIUM : NORMAL
RIGHT VENTRICLE : NORMAL
I.V.S. : INTACT
I.A.S. : INTACT
PULMONARY ARTERY : NORMAL
PERICARDIUM : NORMAL
COLOUR/DOPPLER FLOW MAPPING : NO LV diastolic dysfunction
NO AR, MR, TR, NO PAH

FINAL CONCLUSION:

1. ALL CARDIAC CHAMBERS ARE NORMAL IN DIMENSIONS
2. NO REGIONAL WALL MOTION ABNORMALITY AT REST
3. NORMAL LV SYSTOLIC FUNCTION, LVEF=60%
4. NORMAL VALVES
5. NO LV DIASTOLIC DYSFUNCTION
6. NO AR, MR, TR, NO PULMONARY HYPERTENSION, (IVC COLLAPSING)
7. NO PERICARDIAL EFFUSION, CLOT VEGETATION.

Dr. V C CHAUHAN
Consultant Cardiologist



BHAILAL AMIN
GENERAL HOSPITAL

📍 Bhaikal Amin Marg, Gorwa, Vadodara, Gujarat 390003.

🌐 www.baghospital.com | ☎ 0265-677 6222, 255 6222 | Follow us : 📱

DEPARTMENT OF DIAGNOSTIC RADIOLOGY

ADVANCED DIGITAL SOLUTIONS

Computer Radiography

Ultra Sensitive Colour Doppler

Ultra High Resolution Sonography

Multi-Detector CT Scan

Mammography

Interventional Radiology

Digital Subtraction Angiography

Foetal Echocardiography

Echocardiography

Patient No. : 23204034 Report Date : 04/04/2023

Request No. : 190059682 04/04/2023 9.19 AM

Patient Name : Ms. NUPUR JHAVERY

Gender / Age : Female / 34 Years 7 Months 16 Days

USG : Abdomen (Excluding Pelvis) Or Upper Abdomen

Liver is normal in size and echopattern. No mass lesion identified. The hepaticveins are clear and patent. PV patent. No dilated IHBR.

Gall bladder is well distended and shows no obvious abnormality. Common bile duct measures 4 mm in diameter.

Pancreas shows no obvious abnormality. Tail obscured. Spleen is normal size and echopattern.

Both kidneys are normal in shape and position. Normal echogenicity and cortico medullary differentiation is noted. No hydronephrosis or mass lesion seen.

Uterus is anteverted, normal in size and echo pattern. Endometrium thickness is about 5 mm. No obvious mass lesion seen.

Uterine length : 72 mm.
A.P. : 44 mm.

Both ovaries reveal small follicles.

Urinary bladder is well distended and appears normal.

No ascites.

COMMENT:

No obvious abnormality seen.

Kindly correlate clinically

• ULTRA SONOGRAPHY CANNOT DETECT ALL ABNORMALITIES
• NOT VALID FOR MEDICO-LEGAL PURPOSES
• CLINICAL CORRELATION RECOMMENDED

Hasani

Dr.Prerna C Hasani, MD

Consultant Radiologist





BHAILAL AMIN
GENERAL HOSPITAL

📍 Bhaial Amin Marg, Gorwa, Vadodara, Gujarat 390003.

🌐 www.baghospital.com | ☎ 0265-677 6222, 255 6222 | Follow us : 📱

DEPARTMENT OF DIAGNOSTIC RADIOLOGY

Patient No. : 23204034 Report Date : 04/04/2023

Request No. : 190059799 04/04/2023 9.19 AM

Patient Name : Ms. NUPUR JHAVERY

Gender / Age : Female / 34 Years 7 Months 16 Days

ADVANCED DIGITAL SOLUTIONS

Computer Radiography

Ultra Sensitive Colour Doppler

Ultra High Resolution Sonography

Multi-Detector CT Scan

Mammography

Interventional Radiology

Digital Subtraction Angiography

Foetal Echocardiography

Echocardiography

X-Ray Chest AP

Both lung fields are clear.
Both costophrenic sinuses appear clear.
Heart size is normal.
Hilar shadows show no obvious abnormality.
Aorta is normal.

• ULTRA SONOGRAPHY CANNOT DETECT ALL ABNORMALITIES
• NOT VALID FOR MEDICO-LEGAL PURPOSES
• CLINICAL CORRELATION RECOMMENDED

Dr. Priyanka Patel, MD
Consultant Radiologist



SAFE OT

Name: Nupur Jhaveri
Patient ID: 23204034

04.04.2023 11:19:59
Standard 12-lead

Date of birth: 20.08.1988
Gender: Female
Height: [blank]
Weight: [blank]
Ethnicity: Undefined
Patientmaker: Unknown

Visit ID: [blank]
Room: [blank]
Medication: [blank]
Order ID: [blank]
Ord. prov.: [blank]
Ord. prot.: [blank]

HR: 75 bpm
P axis: 49°
QRS axis: 55°
T axis: 0°
RR: 795 ms
PR: 132 ms
QRS: 83 ms
QT: 359 ms
QTcB: 403 ms

Sinus rhythm
Normal electrical axis
Nonspecific T abnormality
Borderline ECG
Unconfirmed report

Indication:
Remark:

Borderline

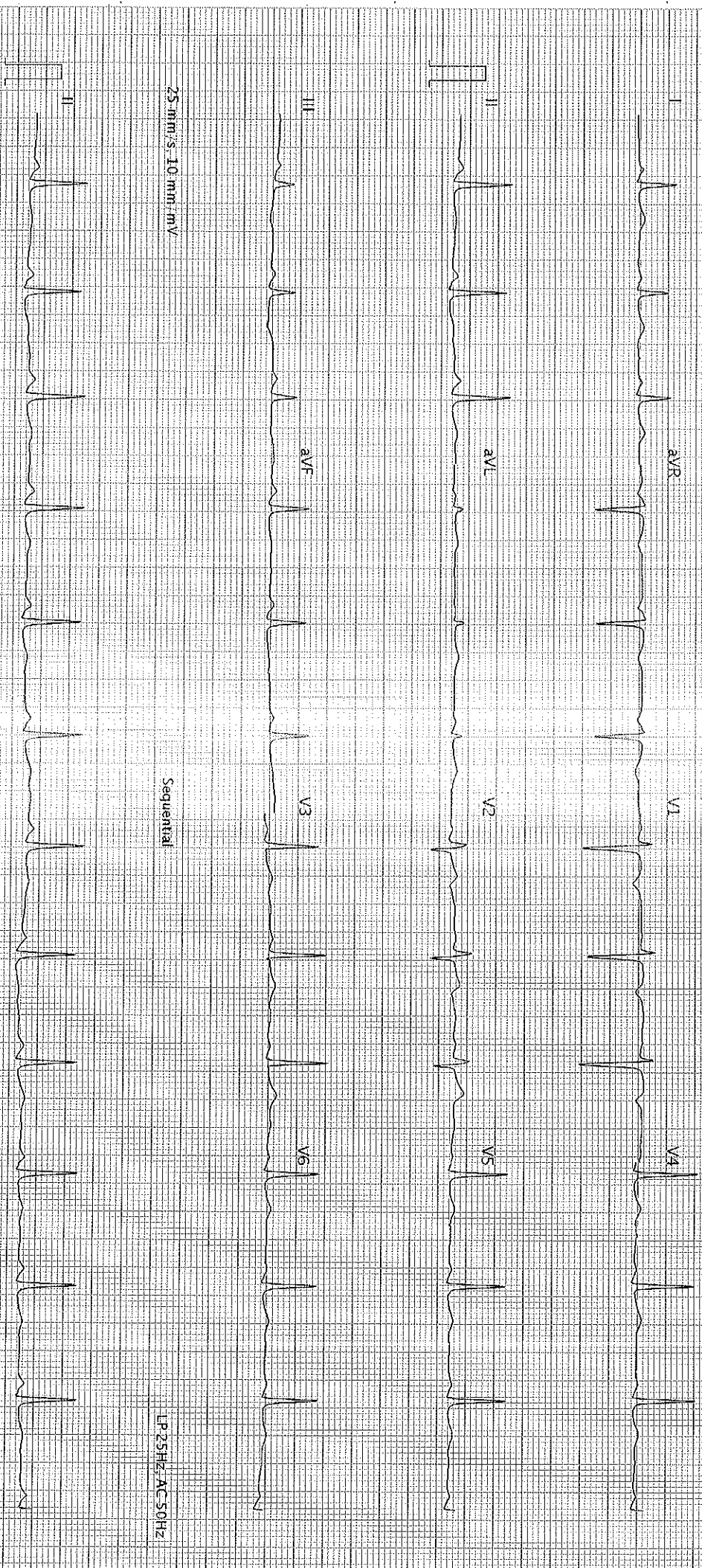

25 mm/s, 10 mm/mV

Sequential

LP 25Hz, AC 50Hz

25 mm/s, 10 mm/mV

LP 25Hz, AC 50Hz

AT 102-C2-1-2-0 (0080-01E030)

Printed on 04.04.2023 16:42:10

SCHILLER

Part No. 2.1570.81M

CE 0123

Page 1 of 1

Q9C