



भारतीय विशिष्ट पहचान प्राधिकरण
भारत सरकार
Unique Identification Authority of India
Government of India

नामांकन क्रमांक/Enrolment No.: 1047/30003/00041

To: Veerendra Bohra
 (वीरेंद्र बोहरा)
 S/O Swaroop Chand Bohra
 595
 SHANTI NAGAR, GOPALPURA BYPASS
 DURGAPURA RAILWAY STATION KE PICHE
 Jaipur
 Rajasthan - 302018

Date: 02/10/2011

Ref. No : 00003712-00092496-00091278-Durgapura



UB 05465821 5 IN

आपका आधार क्रमांक / Your Aadhaar No. :

9625 3410 2982

आधार – आम आदमी का अधिकार



वीरेंद्र बोहरा
 Veerendra Bohra
 जन्म वर्ष / Year of Birth : 1965
 पुरुष / Male

9625 3410 2982



आधार – आम आदमी का अधिकार

Mobile No. 9351718366

Bohra



THAREJA NURSING HOME



DIGITAL X-RAY, OPG, COMPUTERISED ECG & EEG, DIAGNOSTIC
LABORATORY EQUIPED WITH COMPUTERISED AUTO ANALYZER & CBC

1, Ram Kuteer, Company Bagh Road, ALWAR - 301001 (Raj.) Ph: 0144-2700184, 2331842

PROPOSAL NO. bobE12904

Patient Name MR VEERENDRA BOHRA

Ref. By Dr. M. N. THA:CEJA

Date 16/06/2022

Age 56 Yrs.

Sex M

Details of packages		Patients report	Units	Normal value
HB		12.0	gm%	M-13.5-18, F-11.5-16.5
TRBC		4.36	million /cu mm	M-4.0-5.5, F-3.9-5.6
TWBC		6800	cu mm	4000-11000
DLC	Polymorphs	60	%	42-75
	Lymphocytes	36	%	20-50
	Eosinophil	04	%	1-6
ESR		02	mm 1 st Hr.	M-0-9, F-0-20
Platelets		384000	Lack / cu mm	1.5-4
PCV		33.9	%	37-54
MCV		77.8	Cubicmicrons	86-98
MCH		27.5	Picograms	26-34
MCHC		35.4	%	32-36
Blood Grouping & Rh Factor ** AB* ⁺ Rh + VE (POSITIVE)				
BUN		13.0	mg %	M-7-20
S. Creatinine		0.85	Mg/100ml	0.9-1.4 mg /100 ml
HBsAg		-		
HIV I & II		-	Elisa Method	
HbA1C		5.5	%	4-6%
VDRL		-		

Details of packages		Patients report	Units	Normal value
LFT	GGTP	26.0	U/L	5-60
	SGOT	17.0	Units / ml	Upto 40
S. Bilirubin	SGPT	22.0	Units / ml	Upto 40
	Total Bilirubin	0.50	mg%	Upto 1.2
	Direct Bilirubin	0.30	mg%	0-0.25
	Indirec Bilirubin	0.20	mg%	
	T. Protein	7.62	Gm%	6.2-8.3
	S. Albumin	4.50	Gm%	3.2-5.3
	Globulin	3.12	Gm%	
	Alkaline phosphate	122.0	IU/L	60 - 170
	S. Calcium	-	Gm%	8.5-10.5
	Uric Acid	4.5	Mg%	2.5-7 mg%
Blood Sugar Fasting		83.0	Mg%	60-110 mg %
Blood Sugar PP		112.0	Mg%	Upto 160
Lipid Profile	S. Cholesterol	184.0	mg%	120-220
	S. Triglycerides	135.0	mg/ml	Upto 170
	HDL Cholesterol	54.0	IU/L	
	LDL chol...terol	103	IU/L	450 at 37° C
	VLDL	27	mg %	Upto 35

Routine Urine Analysis

Physical/Chemical	Microscopic:		
Appearance	Clear	RBCs	Nil
Specific Gravity	1010	WBCs	1-2/HPF
Ph	ACIDIC	Epith. Cells	1-2/HPF
Albumin	Nil	Casts	Nil
Glucose F	NIL	Crystals	Nil
Ketones	----	Bacteria	Nil
Blood	Nil	Glucose P.P.	NIL

Signature of Technician

Signature of Doctor

This Report is not Valid for Medical Legal Purpose

Right

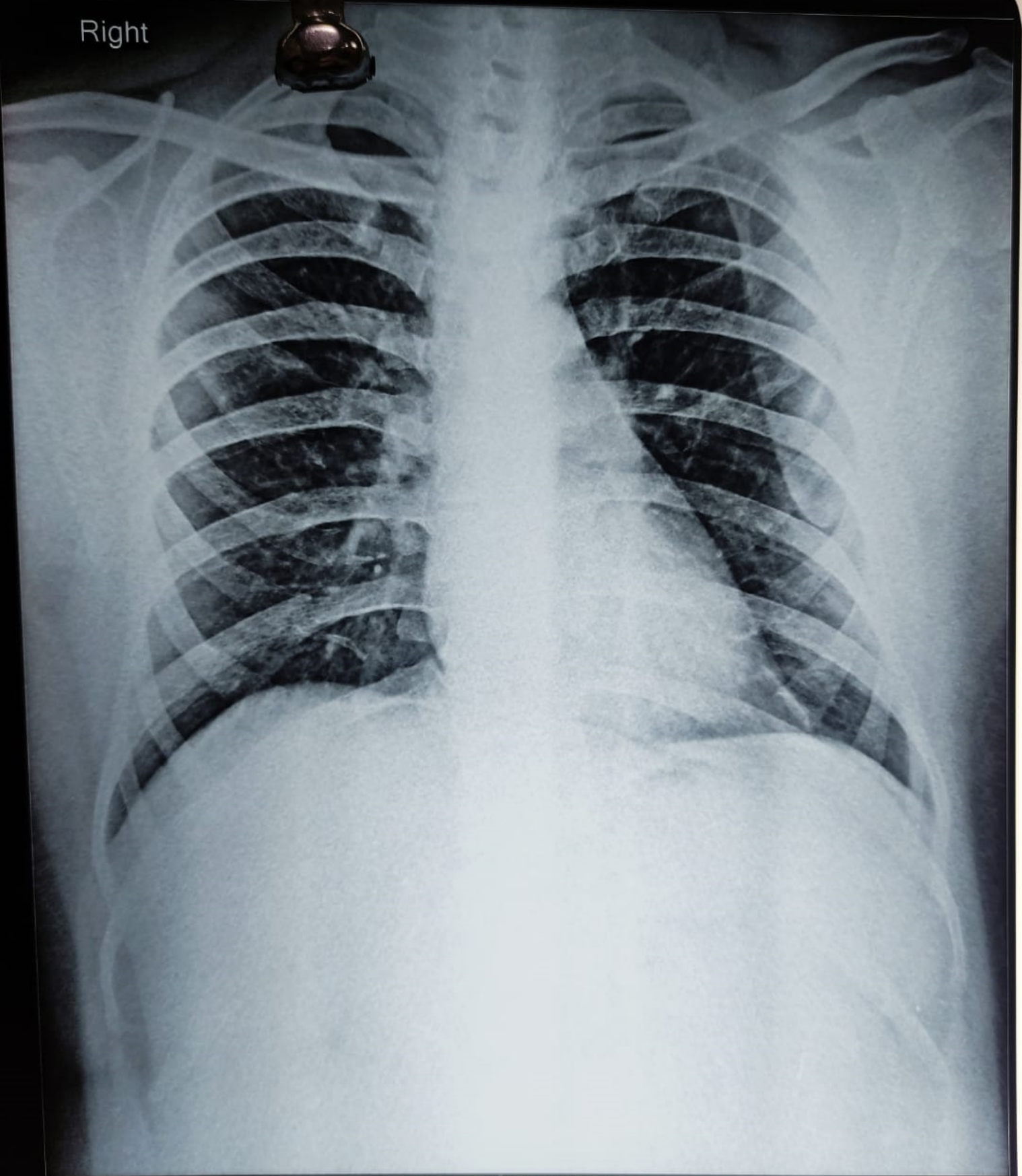

VEERENDRA BOHRA 56 Y BY DR M.N.THAREJA 7929.22.4 M CHEST, PA
THAREJA NURSING HOME. COMPANY BAGH ROAD, ALWAR



THAREJA NURSING HOME

1, Ram Kuteer Company Bagh Road, ALWAR - 301001 (Raj.)
Mob. 9982111801, Ph. 0144-2700184, 2331842, Telefax: 0144-2342339
E-mail: drmnthareja@yahoo.com



Name Mr. Veerendra Bohra Age 56 Yr OPD/UHID..... Date 16/01/22

Address..... Mobile No.....

VITALS	B.P.	Pulse	Temp.	Wt.	Ht.	Allergies
--------	------	-------	-------	-----	-----	-----------

Complaints

It Regular dental checkup.

Findings

o/w. Attrition of lower anterior

Investigation

Crown: Stains++ 654/456

Treatment

Am Scaling

DR. M.N. THAREJA

7233 (RMC)
Male Infertility Specialist

DR. SAVITA THAREJA

7600 (RMC)
Female Infertility Specialist

DR. JAYANT THAREJA

A-0824 (RSDC)
M.D.S.
Oral & Maxillo - Facial Surgery
Ex Resident Trauma Centre,
AIIMS, Delhi

DR. SHIVANI THAREJA

10807 / 31220 (RMC)
Ophthalmologist
Cornea Specialist

DR. PRERNA THAREJA

A-3574
MDS (Endodontics)
Root Canal Specialist
Ex Resident
AIIMS, Jodhpur

DR. H.R. GUPTA

1744 (RMC)
Senior Consultant
M.S. Gen Surgeon

DR. VARUN SAPRA

Reg. No. 70990 (DMC)
MBBS DNB ORTHO, D.ORTHO
Joint Replacement &
Arthroscopy Surgeon

Dr. Prerna Thareja

MDS (Endodontics)
Diploma in Oral Implantology
Diploma in Hospital Administration
Ex Senior Resident AIIMS, Jodhpur
Life Member QCI A-313

Pain Scale

0



No Pain

2



Mild Pain

4



Distressing

6



Disressing

8



Intense

10



Excruciating

Patient Name:

Sh. V. Venkatesh Babu
Bologna

Age: 56

Weight: 65 kg

Height: 175 cm

16/6/22

HR 85/min

Intervals:
RR 788 ms
PR 182 ms
PQ 148 ms
QRS 78 ms
QT 366 ms
QTc 436 ms

10 mm/mV

SINUS RHYTHM

S.I.70

UNCONFIRMED REPORT

P (II) 0.12 mV
S (VI) -0.69 mV
R (VS) 2.121 mV
Sokol. 3.150 mV

[Handwritten signature]

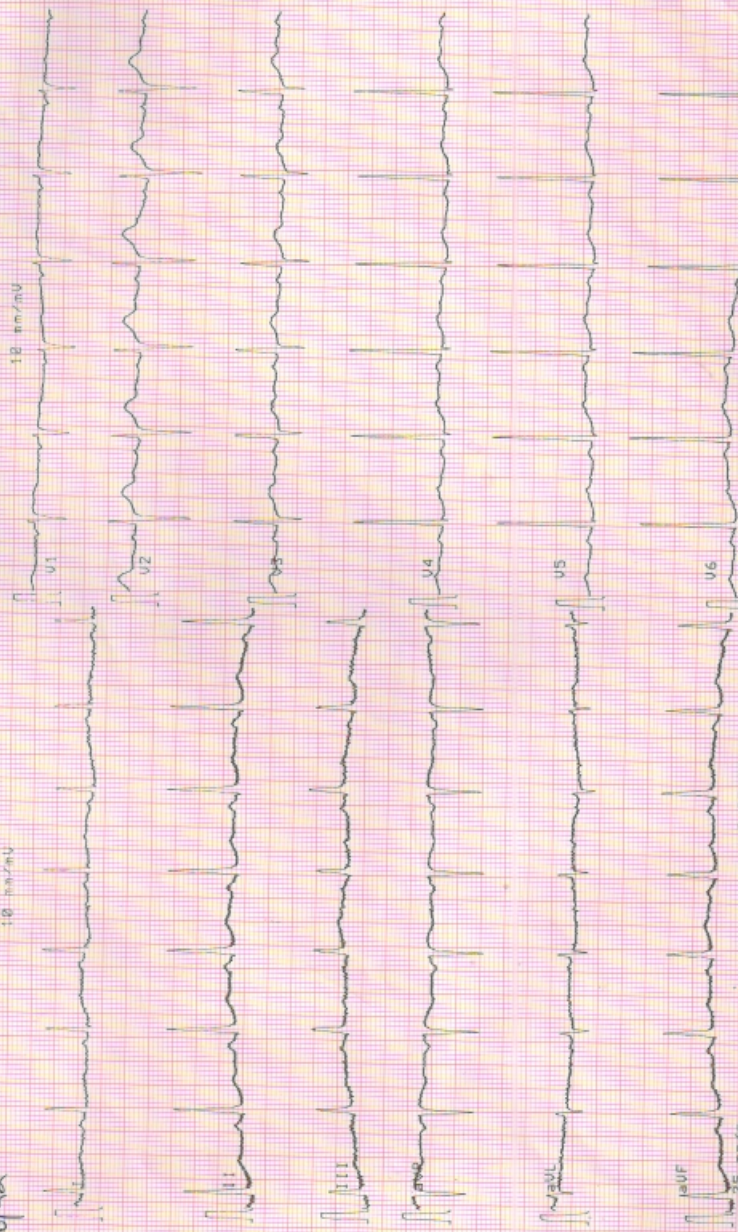

25 mm/s SCHILLER

0.05-35 Hz F50

TH 16-JUN-22 14:46:59

Part No. 25/01/80 (C03)

308



GUPTA ENT AND HEART CENTRE

Dayanand Marg, Nangli Circle, Alwar (Raj.) Ph. 0144-3591336 | M. 7378184427

Echocardiography Report

Name : Mr. Virendra
Age / Sex : 56yrs./male

Refd by: Dr. M. N. Thareja
Date : 16 June 2022

Clinical Diagnosis : For Cardiac Evaluation
2D Echocardiography Findings

Mitral Valve : Normal
Aortic Valve : Thickened
Tricuspid Valve : Normal
Pulmonary Valve : Normal
Left Atrium : 3.9cm: Normal
Left Ventricle : Normal LV size with normal LV systolic function. No RWMA
Right Atrium : Normal
Right Ventricle : Normal
Aorta : 2.1cm: Normal
Pulmonary Artery : Normal
Pulmonary Veins : Normal
Superior Venacava : Normal
Inferior Venacava : Normal
Pericardium : Normal
Intracardiac Masses : No Intracardiac masses seen
IAS/IVS : Intact

Doppler Findings:

Valve	Peak Velocity (cm/s)	Peak Gradient (mmHg)	Mean Gradient (mmHg)	Regurgitation Grade	others/comments
Mitral Valve	E-/A-95/81			No MR	
Aortic Valve	159				
Tricuspid Valve				No TR, No PAH.	
Pulmonary Valve	105				

Diagnosis : Transthoracic echo done in supine position at resting heart rate of 80bpm, shows **Normal LV size with normal LV systolic function. LVEF~60% (Visual). No RWMA.**
Other cardiac chambers are normal in Size.
No MR, No TR, No PAH.
Normal MIP.
No pericardial effusion /Vegetation /Clot Intracardiac masses seen.
Normal left sided arch of aorta, No Coarctation.

Please correlate clinically

Dr. Prachi Gupta
MBBS, PGDCC
(Non-Invasive Cardiologist)
Gupta ENT and Heart Centre
Nangli Circle, Alwar



THAREJA NURSING HOME

1, Ram Kuteer Company Bagh Road, ALWAR - 301001 (Raj.)
Mob. 9982111801, Ph. 0144-2700184, 2331842, Telefax: 0144-2342339
E-mail: drmnthareja@yahoo.com



Name Mr. Veerendra Bohra Age 56 Yr OPD/UHID Date 16/06/22
Address Mobile No.....

VITALS	B.P.	Pulse	Temp.	Wt.	Ht.	Allergies
--------	------	-------	-------	-----	-----	-----------

Complaints Routine eye check up

Findings
VA 6/18
6/9 e glasses
R/E Ptosis > L/E Ptosis
(since childhood)

Investigation
N8
N6 e glasses

B/E Congenital Ptosis R/L

Color vision - WNL
WNL

Treatment Adv
1) Continue glasses

DR. M.N. THAREJA
7233 (RMC)
Male Infertility Specialist

DR. SAVITA THAREJA
7600 (RMC)
Female Infertility Specialist

DR. JAYANT THAREJA
A-0824 (RSDC)
M.D.S.
Oral & Maxillo - Facial Surgery
Ex Resident Trauma Centre,
AIIMS, Delhi

DR. SHIVANI THAREJA
10807 / 31220 (RMC)
Ophthalmologist
Cornea Specialist

DR. PRERNA THAREJA
A-3574
MDS (Endodontics)
Root Canal Specialist
Ex Resident
AIIMS, Jodhpur

DR. H.R. GUPTA
1744 (RMC)
Senior Consultant
M.S. Gen Surgeon

DR. VARUN SAPRA
Reg. No. 70990 (DMC)
MBBS DNB ORTHO, D.ORTHO
Joint Replacement &
Arthroscopy Surgeon

Shivani
Dr. Shivani Thareja
M.S. (OPHTHAL)
Fellow (CORNEA)
L.V. Prasad Eye Institute
CORNEA CONSULTANT

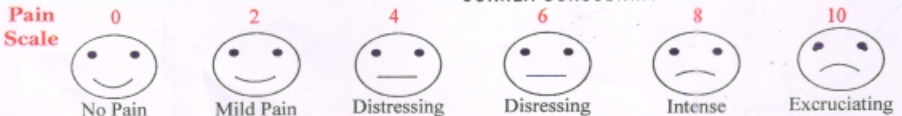



THAREJA NURSING HOME



DIGITAL X-RAY, OPG, COMPUTERISED ECG & EEG, DIAGNOSTIC
LABORATORY EQUIPPED WITH COMPUTERISED AUTO ANALYZER & CBC

1, Ram Kuteer, Company Bagh Road, ALWAR - 301001 (Raj.) Ph: 0144-2700184, 2331842

Name : **VEERENDRA BOHRA**

Age : **56**

Sex : **MALE**

Ref. By : **M N THAREJA**

Lab No. : **0**

Date : **June 16, 2022**

Immunology

Test

Prostate Specific Antigen (PSA)

Value

1.11

Units

ng/mL

Biological Ref. Values

< 4 ng/mL

Method : **Fluorescence Immunoassay Technology**

Sample Type : **Serum / Plasma / Whole Blood**

Supported By : **GYRO DIAGNOSTICS, JAIPUR**

Clinical Information :

Prostate Specific Antigen (PSA) is a Neutral Serine Protease with Chymotrypsin-like activity and Composed of a Single Polypeptide chain of 237 Amino Acids. It is an Intracellular Glycoprotein Containing 7-8% Carbohydrate as a Single N-linked Oligosaccharide side Chain, and has a Molecular Weight of Approximately 33 KDa. PSA is Synthesized by the Glandular Epithelium of the Prostate and Present in benign Hyperplastic and Malignant Prostatic Tissue, in Metastatic Prostatic Carcinoma, in Prostatic Fluid, and Seminal Plasma. Low Levels of PSA are Found in the Blood of Normal Male as a Result of Leakage of the Antigen from the Prostate Gland into Circulation. The Elevated Levels of PSA in the Blood are Associated with Prostatic Pathology, including Prostatitis, Benign Prostatic Hyperplasia (BPH), and Prostate Cancer.

Vijay

Signature of Technician

Signature of Doctor



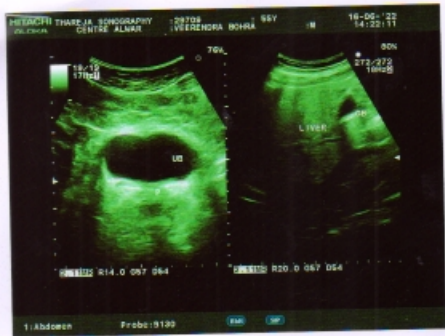



THAREJA SONOGRAPHY CENTRE

1, Ram Kuteer, Company Bagh Road, ALWAR - (0144) 2700184



This report is not valid for MLC Purpose

Ref. No.

Date.....

16/06/2022

Name of Patient: MR. VEERENDRA BOHRA
Ref.by: DR. M. N. THAREJA

Age : 56 Yrs. Sex: M

Sonography Report – abdomen

LIVER:

Size: RL: 14.4 cm

L. L.: 5.4 Cm.

Margins: Regular

I.H.B.R: ND

Parenchyma : Echo

Size: 3.0 mm

LUMEN: Clear

C. B. D.

Size: mm

LUMEN: Clear

P.V.

GALL BLADDER : Size 3.2 X 1.4 cm

Lumen : Clear

Wall thickness N

PANCREAS: N

SPLEEN: 9.2 cc

KIDNEYS:

Right: 10.2 X 4.6 cm

Left: 10.4 X 4.6 cm

PELVICALYCAL SYSTEM:

CORTICO – MEDU. DIFF: | N

RETROPERITONEUM : |

LYMPH – NODES

PLEURAL EFFUSION : |

ASCITES

URINARY BLADDER:

Prevoiding Volume 76 cc

Wall Thickness N

PROSTATE: N

Size: N

Parenchyma: Echo

Residual Urine

Lumen: Clear C.C.

Capsule: Intact

SEMINAL – VASICLES: Normal

Conclusion:- Normal Study

Thanks,

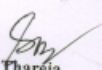
Dr. Savita Thareja
Reg. No. 7600
Rajasthan Medical Council

Enclosed: Photo - 2

PLEASE NOTE: INTESTINAL PATHOLOGY CAN NOT BE RULE OUT

This is only an opinion, not a diagnosis, which should be clinically co-related. No procedure/surgery should be undertaken simply on the basis of this opinion because Ultrasound accuracy is only 96%.

* Subject to Alwar jurisdiction. * Not valid for medico-legal purpose.



THAREJA NURSING HOME



DIGITAL X-RAY, OPG, COMPUTERISED ECG & EEG, DIAGNOSTIC
LABORATORY EQUIPPED WITH COMPUTERISED AUTO ANALYZER & CBC

1, Ram Kuteer, Company Bagh Road, ALWAR - 301001 (Raj.) Ph: 0144-2700184, 2331842

Name : **MR VEERENDRA BOHRA** age **56** Sex : **MALE**
Ref. By : **M.N.THAREJA** Lab No. : **0** Date : **June 16, 2022**

HORMONES & MARKERS

<u>Test</u>	<u>Value</u>	<u>Units</u>	<u>Biological Ref. Values</u>
T3 (Total Triiodothyronine)	0.80	ng/dL	0.60-1.81 ng/dL Adults
T4 (Total Thyroxine)	4.92	µg/dL	3.2-12.60 µg/dL : Adults
TSH (Thyroid Stimulating Hormone)	0.38	µIU/mL	Adults : 0.35-5.50 µIU/mL

Interpretation of TSH :-

Children

0 Days : 1.0-39.0 uIU/mL
5 days : 1.7-9.1 uIU/mL
1 year : 0.4-8.6 uIU/mL
2 years : 0.4-7.6 uIU/mL
3 years : 0.3-6.7 uIU/mL
4-19 years : 0.4-6.2 uIU/mL

Interpretation of TSH :-

Children

3.20 - 34.6 µIU/mL 1-2 Days
0.70 - 15.4 µIU/mL 3-4 Days
0.70 - 9.10 µIU/mL 15 Days - 5 Months
0.70 - 6.40 µIU/mL 5 Months - 20 Years

Adults

20-54 years : 0.35-5.50 uIU/mL
55-87 years : 0.5-8.9 uIU/mL

Pregnancy

1st Trimester : 0.30 - 4.50 µIU/mL
2nd Trimester : 0.50 - 4.60 µIU/mL
3rd Trimester : 0.80 - 5.20 µIU/mL

Pregnancy

0.30 - 4.50 µIU/mL 1st Trimester
0.50 - 4.60 µIU/mL 2nd Trimester
0.80 - 5.20 µIU/mL 3rd Trimester

Method : **Fluorescence Immunoassay Technology**

Sample Type : **Fresh Blood Serum**

Remarks :

Primary malfunction of the Thyroid gland may result in excessive (hyper) or Low (hypo) release of T3 or T4. In addition, as TSH directly affect thyroid function, malfunction of the pituitary or the hypothalamus influences the thyroid gland activity.

Disease in any portion of the thyroid-pituitary-hypothalamus system may influence the level of T3 and T4 in the blood, in Primary Hypothyroidism,

TSH levels are significantly elevated, while in secondary and tertiary hypothyroidism, TSH levels may be low. In addition, in Euthyroid sick syndrome, multiple alterations in serum thyroid function test findings have been recognized.

Signature of Technician

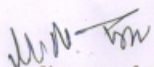
Signature of Doctor



THAREJA NURSING HOME



DIGITAL X-RAY, OPG, COMPUTERISED ECG & EEG, DIAGNOSTIC
LABORATORY EQUIPED WITH COMPUTERISED AUTO ANALYZER & CBC

1, Ram Kuteer, Company Bagh Road, ALWAR - 301001 (Raj.) Ph: 0144-2700184, 2331842

PROPOSAL NO.

Date 16-06-2022

Patient Name VEERENDRA BOHRA

Age 56 Yrs.

Ref. By Dr. M. N. THAREJA

Sex M

PART - X-RAYED : X-RAY CHEST PA VIEW
REPORT : X-RAY CHEST P.A. VIEW
:- Chest is bilaterally symmetrical.
:- C.P. Angles are clear.

CONCLUSION: Normal Study

Signature of Technician

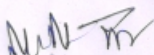
Signature of Doctor