



S. R. MEDICAL INSTITUTE & RESEARCH CENTRE

(A Unit of Katyayani Health Care Pvt. Ltd.)

Lauries Complex, Namner Road, Near Sai Ka Takiya X-ing, AGRA-1

Phone : (0562) 4301222 Mob.9359901993



Holistic Health Care

e-mail : srhospital198@gmail.com katyayanisr_group@hotmail.com

website: www.srhospital.org

CIN: U85199UP1997PTC021892

PATHOLOGY REPORT

Balance 3370

Date	11/01/2022	Srl No.	3	Company	OPD
Name	MR. UMESH	Age	31 Yrs.	Sex	M
Ref. By	BANK OF BARODA				

Test Name	Value	Unit	Reference Value
HAEMATOTOLOGY			
HAEMOGLOBIN (Hb)	13.5	gm/dl	13.5 - 18.00
TLC (Total Leucocyte Count)	7900	/cumm	4000 - 11000
DIFFERENTIAL LEUCOCYTE COUNT			
NEUTROPHIL	61	%	45 - 75
LYMPHOCYTE	33	%	20 - 45
EOSINOPHIL	04	%	1 - 6
MONOCYTE	02	%	1 - 10
R B C (Red Blood Cell Count)	4.39	Millions/cmm	4.2 - 5.4
PLATELET COUNT	214	x10 ³ /uL	150 - 450
Hct (Hematocrit/PCV)	42.1	%	40 - 54
M C V (Mean Corp Volume)	95.9	fL	80.0 - 99.9
M C H (Mean Corp Hb)	30.752	pg	27.0 - 31.0
M C H C (Mean Corp Hb Conc)	32.067	g/DL	33.0 - 37.0
E.S.R. (Wintrobe)	18	mm/1st hr.	0.00 - 20
BLOOD GROUP ABO	'A'		
RH TYPING	POSITIVE		

The upper agglutination tes for grouping has some limitations.
For further confirmation Resverse typing Card (Dia clon ABO/D) Method is suggested.

GLYCATED HAEMOGLOBIN (HbA1c)

INVESTIGATION	OBSERVED VALUE	UNIT
GLYCOSYLATED HAMOGLOBIN (HbA1c)	: .59	%

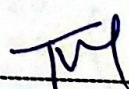
Dr. Tanuja Goyal
 M.B.B.S., M.D. Path Contd...2
 Consultant Pathologist

Not valid for Medicolegal purpose

All tests have Technical Limitations. Colloborative, Clinicopathological Interpretation is indicated in case of disparity test maybe repeated immediately. Report are to be interpreted by qualified medical specialist. In case of any discrepancy due to machine error or typing error, Please get it rectified immediately.

PR 273765-18



S. R. MEDICAL INSTITUTE & RESEARCH CENTRE

(A Unit of Katyayani Health Care Pvt. Ltd.)
Lauries Complex, Namner Road, Near Sai Ka Takiya X-ing, AGRA-1
Phone : (0562) 4301222 Mob.9359901993



Holistic Health Care

e-mail : srhospital198@gmail.com katyayanisr_group@hotmail.com
website: www.srhospital.org
CIN: U85199UP1997PTC021892

PATHOLOGY REPORT

Balance 3370

Date	11/01/2022	Srl No.	3	Company	OPD
Name	MR. UMESH	Age	31 Yrs.	Sex	M
Ref. By	BANK OF BARODA				

Test Name	Value	Unit	Reference Value
REFERANCE RANGE (HBA1C) :			
GOOD CONTROL :	4.5 - 6.4	%	
FAIR CONTROL :	6.5 - 7.4	%	
POOR CONTROL :	ABOVE 7.5	%	
REFERANCE RANGE (AVERAGE BLOOD SUGAR) :			
EXCELLENT CONTROL :	90-120	MG/DL	
GOOD CONTROL :	121-150	MG/DL	
AVERAGE CONTROL :	151-180	MG /DL	
ACTION SUGGESTED :	181-210	MG/DL	
PANIC VALUE :	> 211	MG/DL	

NOTE : AVERAGGE BLOOD SUGAR VALUES IS CALCULATED FROM HBA1C VALUE AND IT INDICATED AVERAGE BLOOD

BIOCHEMISTRY

BLOOD GLUCOSE FASTING	91.0	mg/dl	70 - 110
BLOOD GLUCOSE PP	101.0	mg/dl	upto to 140
BLOOD UREA	19.7	mg/dl	13 - 45
SERUM CREATININE	0.87	mg/dl	0.7 - 1.4
SERUM URIC ACID	4.11	mg/dl	3.4 - 7.0
SERUM BILIRUBIN	0.89	mg/dl	0.0 - 2.0
CONJUGATED (D. Bilirubin)	0.52	mg/dl	0.00 - 0.2
UNCONJUGATED (I. D. Bilirubin)	0.37	mg/dl	0.00 - 0.7
SGOT/AST	60.9	U/L	0 - 35
SGPT/ALT	38.7	U/L	0 - 40
ALKALINE PHOSPHATASE	105.6	IU/L	25 - 140
Gamma GT	28.7	U/L	10 - 50
TOTAL PROTEIN	6.45	gm/dl	6.0 - 8.0
ALBUMIN	3.97	gm/ dl	3.7 - 5.3
GLOBULIN	2.48	gm/dl	2.3 - 3.9

Dr. Tanuja Goyal Contd...3
M.B.B.S., M.D. Path
Consultant Pathologist

Not valid for Medicolegal purpose

All tests have Technical Limitations. Colloborative, Clinicopathological Interpretation is indicated in case of disparity test maybe repeated immediately. Report are to be interpreted by qualified medical specialist. In case of any discrepancy due to machine error or typing error, Please get it rectified immediately.

27376



S. R. MEDICAL INSTITUTE & RESEARCH CENTRE

(A Unit of Katyayani Health Care Pvt. Ltd.)
Lauries Complex, Namner Road, Near Sai Ka Takiya X-ing, AGRA-1
Phone : (0562) 4301222 Mob.9359901993

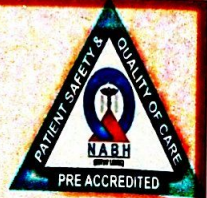

Holistic Health Care

e-mail : srhospital198@gmail.com katyayanisr_group@hotmail.com
website: www.srhospital.org
CIN: U85199UP1997PTC021892

PATHOLOGY REPORT

Balance 3370

Date	11/01/2022	Srl No.	3	Company	OPD
Name	MR. UMESH	Age	31 Yrs.	Sex	M
Ref. By	BANK OF BARODA				

Test Name	Value	Unit	Reference Value
A/G RATIO	1.601		1.0 - 2.3
LIPID PROFILE			
SERUM CHOLESTEROL	210.0	mg/dl	0 - 200 Normal Risk <200 mg/dl Bordarline Risk 200-239 mg/dl High Risk > 239 mg/dl
SERUM TRIGLYCERIDES	110.9	mg/dl	60 - 165 Normal Risk <150 mg/dl Border Line: 150-199 High Risk: 200-499 Very High Risk: >499
HDL CHOLESTEROL	45.9	mg/dl	35 - 79.5
LDL CHOLESTEROL	141.92	mg/dl	100 - 160
V L D L	22.18	mg/dl	0.00 - 35
TOTAL / HDL CHOLESTEROL RATIO	4.575		0.00 - 4.9
LDL / HDL CHOLESTEROL RATIO	3.092		0.00 - 3.5

URINE EXAMINATION REPORT

PHYSICAL EXAMINATION

COLOUR	STRAW CLEAR
VOLUME	30 ml.
SPECIFIC GRAVITY	1.020
DEPOSIT	NIL

CHEMICAL EXAMINATION

REACTION	5.0
ALBUMIN	TRACES
SUGAR	NIL

TG
Dr. Tanuja Goyal Contd...4
M.B.B.S., M.D. Path
Consultant Pathologist

Not valid for Medicolegal purpose

All tests have Technical Limitations. Collaborative, Clinicopathological Interpretation is indicated in case of disparity test maybe repeated immediately. Report are to be interpreted by qualified medical specialist. In case of any discrepancy due to machine error or typing error, Please get it rectified immediately.



S. R. MEDICAL INSTITUTE & RESEARCH CENTRE

(A Unit of Katyayani Health Care Pvt. Ltd.)
Lauries Complex, Namner Road, Near Sai Ka Takiya X-ing, AGRA-1
Phone : (0562) 4301222 Mob.9359901993



e-mail : srhospital198@gmail.com katyayanisr_group@hotmail.com
website: www.srhospital.org
CIN: U85199UP1997PTC021892

PATHOLOGY REPORT

Balance 3370

Date	11/01/2022	Srl No.	3	Company	OPD
Name	MR. UMESH	Age	31 Yrs.	Sex	M
Ref. By	BANK OF BARODA				

Test Name	Value	Unit	Reference Value
BILE SALTS (BS)	ABSENT		
BILE PIGMENT (BP)	ABSENT		
PHOSPHATE	ABSENT		

MICROSCOPIC EXAMINATION

PUS CELLS	2-3	/HPF	
EPITHELIAL CELLS	1-2	/HPF	
RBC'S	NIL	/HPF	
CASTS	NIL		
CRYSTALS	NIL		

ENDOCRINOLOGY

THYROID FUNCTION TEST

TOTAL T3	120.9	ng/dL	60.00 - 181.00
TOTAL T4	8.9	ug/dL	4.5 - 10.9
THYROID STIMULATING HORMONE (TSH) CIA	2.01	uIU/mL	0.35 - 5.50

** End of Report **

Dr. Tanuja Goyal
M.B.B.S., M.D. Path
Consultant Pathologist

Reported by: RAM

Not valid for Medicolegal purpose

All tests are done in accordance with the standard procedures of the laboratory. Clinico-pathological interpretation is indicated in case of disparity test maybe repeated immediately. Report are to be interpreted by qualified medical specialist. In case of any discrepancy due to machine error or typing error, Please get it rectified immediately.

27-11-2021 04:51:33 PM

ID: 0762
DUMSHI
Male 31Years

HR	71	bpm
P	90	ms
PR	136	ms
QRS	84	ms
QT/QTc	356/387	ms
P/ORSST	52/7169	p
RV5/SV1	2.19/71.446	mV

Diagnosis Information:
Sinus Rhythm
Right Atrial Enlargement

Report Confirmed by:

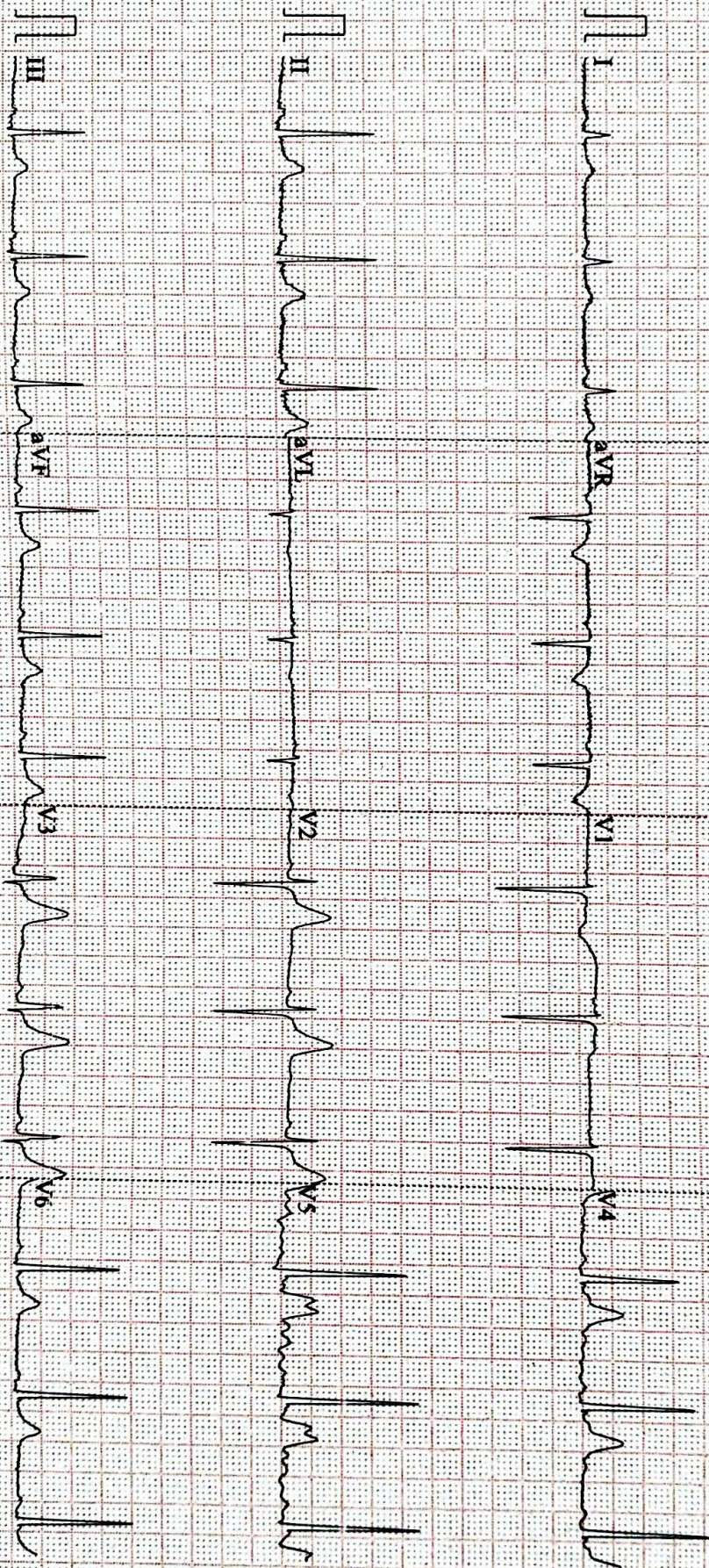

0.67-100Hz AC50 25mm/s 10mm/mV 4*2.5s 71

V2.02 SEMIP V1.7 S R HOSPITAL, NAMNER ROAD, AGRA