

ভারত সরকার
Government of India

শেখারিনী চক্রবর্তী
MONALISA CHAKRABORTY
পিতা : দীপ চক্রবর্তী
Father : DILIP CHAKRABORTY
অনুষ্ঠানিক / DOB : 15/05/1989
মহিলা / Female



7610 5830 1828

আধার - সাধারণ মানুষের আধিকার

Monalisa



ভারতীয় পরিচয় পরিষদ

Unique Identification Authority of India

ঠিকানা:
C/O, পি-14/301, আরপট
এক্সটেন্ডেড ফ-ওপ, হুগল মার্গে,
বিক্রম, পি.ও.- বিরাট,
কলকাতা, বিরাট, বিরাট, উত্তর
১৪ পরগনা, পশ্চিম বঙ্গ, 700051

Address:

C/O, B-14/301, Airport Enclave
Co-op. Hsg Society, Bankra, P.O.-
Birati, Kolkata, Birati, Birati, North
24 Parganas, West Bengal.



1947
1800 300 1947



help@uidai.gov.in

7610 5830 1828



www.uidai.gov.in

Phalabarty



LETTER OF APPROVAL / RECOMMENDATION

To,

The Coordinator,
Mediwheel (Arcofemi Healthcare Limited)
Helpline number: 011- 41195959

Dear Sir / Madam,

Sub: Annual Health Checkup for the employees of Bank of Baroda

This is to inform you that the following employee wishes to avail the facility of Cashless Annual Health Checkup provided by you in terms of our agreement.

PARTICULARS	EMPLOYEE DETAILS
NAME	MRS. CHAKRABORTY MONALISA
EC NO.	115988
DESIGNATION	SINGLE WINDOW OPERATOR A
PLACE OF WORK	KOLKATA, PAIKPARA
BIRTHDATE	15-05-1989
PROPOSED DATE OF HEALTH CHECKUP	14-04-2022
BOOKING REFERENCE NO.	22J115988100017890E

This letter of approval / recommendation is valid if submitted along with copy of the Bank of Baroda employee id card. This approval is valid from **12-04-2022** till **31-03-2023** The list of medical tests to be conducted is provided in the annexure to this letter. Please note that the said health checkup is a **cashless facility** as per our tie up arrangement. We request you to attend to the health checkup requirement of our employee and accord your top priority and best resources in this regard. The EC Number and the booking reference number as given in the above table shall be mentioned in the invoice, invariably.

We solicit your co-operation in this regard.

Yours faithfully,

Sd/-

Chief General Manager
HRM Department
Bank of Baroda

(Note: This is a computer generated letter. No Signature required. For any clarification, please contact Mediwheel (Arcofemi Healthcare Limited))

SUGGESTIVE LIST OF MEDICAL TESTS

FOR MALE	FOR FEMALE
CBC	CBC
ESR	ESR
Blood Group & RH Factor	Blood Group & RH Factor
Blood and Urine Sugar Fasting	Blood and Urine Sugar Fasting
Blood and Urine Sugar PP	Blood and Urine Sugar PP
Stool Routine	Stool Routine
Lipid Profile	Lipid Profile
Total Cholesterol	Total Cholesterol
HDL	HDL
LDL	LDL
VLDL	VLDL
Triglycerides	Triglycerides
HDL / LDL ratio	HDL / LDL ratio
Liver Profile	Liver Profile
AST	AST
ALT	ALT
GGT	GGT
Bilirubin (total, direct, indirect)	Bilirubin (total, direct, indirect)
ALP	ALP
Proteins (T, Albumin, Globulin)	Proteins (T, Albumin, Globulin)
Kidney Profile	Kidney Profile
Serum creatinine	Serum creatinine
Blood Urea Nitrogen	Blood Urea Nitrogen
Uric Acid	Uric Acid
HBA1C	HBA1C
Routine urine analysis	Routine urine analysis
USG Whole Abdomen	USG Whole Abdomen
General Tests	General Tests
X Ray Chest	X Ray Chest
ECG	ECG
2D/3D ECHO / TMT	2D/3D ECHO / TMT
Stress Test	Thyroid Profile (T3, T4, TSH)
PSA Male (above 40 years)	Mammography (above 40 years) and Pap Smear (above 30 years).
Thyroid Profile (T3, T4, TSH)	Dental Check-up consultation
Dental Check-up consultation	Physician Consultation
Physician Consultation	Eye Check-up consultation
Eye Check-up consultation	Skin/ENT consultation
Skin/ENT consultation	Gynaec Consultation

Pharabarty

 बैंक ऑफ़ बड़ोदा
Bank of Baroda

नाम : मोनालीसा चक्रवर्ती
Name : Monalisa Chakraborty
कर्मचारी कूट. क्र.
E. C. No. 115988

जादीकर्ता अधिकारी
Issuing Authority: C.M. (Co-ord), EZ



Monalisa Chakraborty
धारक के हस्ताक्षर
Signature of Holder

Monalisa Chakraborty



Apoo Clinic

Expense. Closer to you.



218° SW
Satchasi Para
Altitude:0.0m
Speed:0.0km/h

14 Apr 2022 10:38:04 am

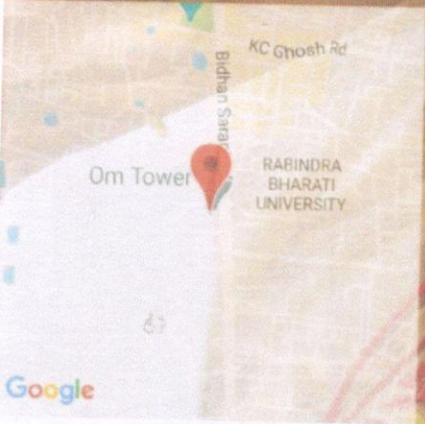

293° NW
Satchasi Para
Altitude:0.0m
Speed:0.0km/h
14 Apr 2022 11:20:16 am



vivo Y12G
Apr 14, 2022, 13:32

NAME: MRS. MONALISHA CHAKRABORTY	AGE: 33 YRS	APOLLO CLINIC @ OM TOWER SEX: FEMALE
REF BY: SELF	MR NO: FSIN-0000	Opp. of Rabindra Bharati University DATE: 14/04/2022

ULTRASOUND OF WHOLE ABDOMEN

LIVER: Liver is **Enlarge mild fatty changes seen** size, shape, outline and echotexture. The intrahepatic tubular structures are normal. No focal area of alterea echogenicity is noted. The porta hepatis is normal. The common bile duct measures **0.36cm** in diameter. The portal vein measures **0.85cm** at porta.

GALL BLADDER: Gall bladder is **operated**.

SPLEEN: It is normal in size (**11.56cm**), Shape, Outline and echotexture. No parenchymal lesion is noted.

PANCREAS: It is normal size, Shape, Outline and echotexture. Pancreatic duct is not dilated.

RIGHT KIDNEY: kidney are normal in position, size, shape, outline and echotexture. The cortico medullary differentiation is maintained. No calculus or hydronephrosis is seen.

RIGHT KIDNEY: measures – (**10.48cm**).

LEFT KIDNEY: kidney are normal in position, size, shape, outline and echotexture. The cortico medullary differentiation is maintained. No calculus or hydronephrosis is seen.

LEFT KIDNEY: measures –(**12.04cm**).

URINARY BLADDER: It is well distended with normal wall thickness. No calculus or mass is seen within the urinary bladder.

UTERUS : It is normal in size, shape and echotexture. It is anteverted. No SOL is seen in the myometrium. Uterine cavity is empty. Uterus measures- (**7.46cmX3.54cmX4.05cm**) Endometrial thickness is normal measures- **0.62cm**

RIGHT OVARY- They are normal in size, shape ,outline and echotexture. measures-(**2.07cmX1.76cm**).

LEFT OVARY- They are normal in size, shape ,outline and echotexture. measures-(**2.03cmX1.79cm**).

IMPRESSION:

- HEPATOMEGALY WITH MILD FATTY CHANGES SEEN IN LIVER.

DR. SUSMITA CHOWDHURY
CONSULTANT SONOLOGIST
M.B.B.S, MD.



DEPARTMENT OF RADIOLOGY X-RAY OF CHEST (PA) VIEW

MR. NO- FSIN.0000000

SEX-FEMALE

NAME: -MONALISA CHAKRABORTY

EXAMINATION DATE-14/04/2022

AGE- 32 YRS

REPORT DATE-14/04/2022

REF DR. SELF

FINDINGS:

- Bilateral lung fields are clear.
- Tracheal shadow is in the midline.
- Bilateral CP angle are clear
- Both hila appear normal .
- CTR appears normal .
- No definite bone fracture is noted.

DR.ARNAB MANDAL

MD, Physician, PGDUS(Delhi) CEPT-USG (WBUHS KOLKATA)
Fellow of Jefferson Ultrasound Radiology and Education Institute
Philadelphia Ex-Radiology Resident (S.E.Railway)
Regd.No:72022(WBMC)



Dear Sir,

It is to inform you that I have availed Annual Health Checkup from Apollo Clinic Sirsi. More as a part of our Bank of Baroda Annual Health Checkup. I hereby confirm that I haven't undergone stool examination on my own willingness.

Thanking You,
Monalisa Chakraborty
AChakraborty

APOLLO CLINIC OM TOWER
36C, B.T ROAD OPP "RBU"
KOL 700002
Ph 033 25565555
033 25563333

Patient Name: Mrs. MONALISA CHAKRABORTY 33/F

Resting ECG Report

April 14, 2022 QT / QTc : 0.324 / 0.379 Sec PR Interval: 0.15 sec R/R Interval: 0.73 sec HR : 82 bpm BP : 110 / 70 mmHg
Time: 13.25.26 P-QRS-T Axis (39)-(18)-(12) deg QRS Duration : 0.064 Sec

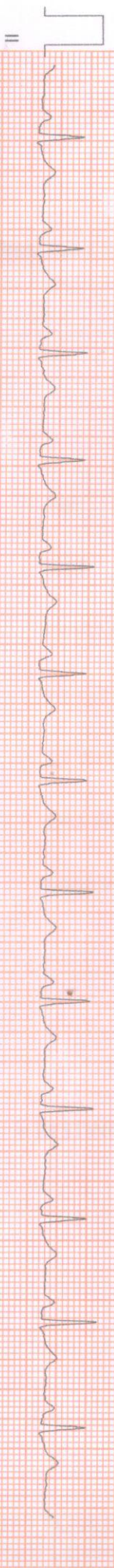
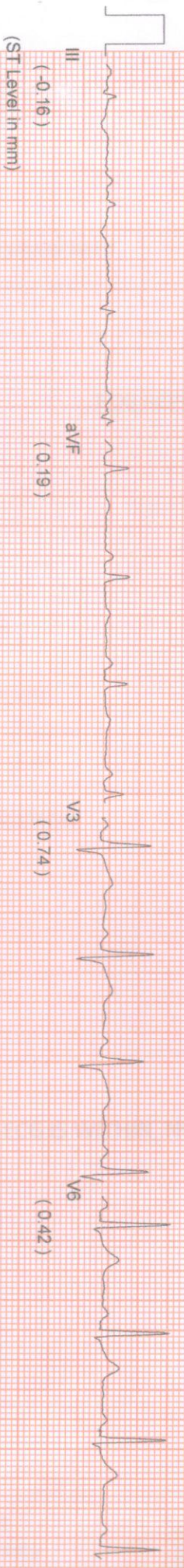
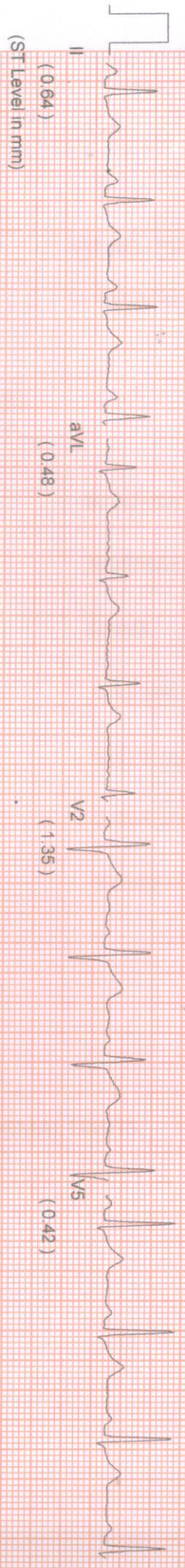
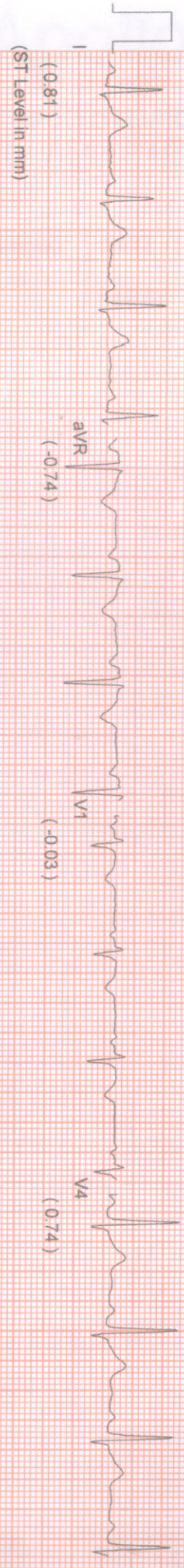

Comments :-

NAME: MRS.MONALISA CHAKRABORTY	MR NO: FSIN-0000	DATE : 14.04.2022
AGE: 33YRS.	SEX:FEMALE	REF BY: SELF

ECG REPORT

HR : 82 b/min
AXIS : NORMAL
RHYTHM : SINUS
PR INTERVAL : 0.15 sec
QT INTERVAL : 0.379 sec
QRS DURATION : 0.064 sec
T-WAVE : NORMAL.

IMPRESSION:

- **RESTING ECG IS WITHIN NORMAL LIMITS.**

Dr. SIDDHARTHA KUNDU
MBBS (Cal), PGDCC, CCEBDM
Clinical Cardiologist
Ex Sr Resident, Cardiology Dept
B.R Singh Hospital, Eastern Railway



Patient Name: MRS. MONALISA CHAKRABORTY
UHID/MR No.: FSIN.0000014420
Visit Date: 14.04.2022
Sample collected on: 14.04.2022
Ref Doctor: SELF

Age/Gender: 32 Years / Female
OP Visit No.: FSINOPV17485
Reported on: 14.04.2022
Specimen: BLOOD

DEPARTMENT OF LABORATORY MEDICINE

<u>TEST NAME</u> <u>UNIT</u>	<u>RESULT</u>	<u>BIOLOGICAL REFERENCE</u>
BLOOD GROUP	"O"	
RH TYPE	POSITIVE(+Ve)	

Results are to be correlate clinically.

*** End of the report***

BK

Lab Technician/Technologist
Madhumita Biswas

Dr. BIPARNAK HALDAR
MBBS, MD(PATHOLOGY)
CONSULTANT PATHOLOGIST



Patient Name: MRS. MONALISA CHAKRABORTY
UHID/MR No.: FSIN.0000014420
Visit Date: 14.04.2022
Sample collected on: 14.04.2022
Ref Doctor: SELF

Age/Gender: 32 Years / Female
OP Visit No.: FSINOPV17485
Reported on: 14.04.2022
Specimen: BLOOD

DEPARTMENT OF HAEMATOLOGY

TEST NAME	RESULT	BIOLOGICAL REFERENCE	UNIT
COMPLETE BLOOD COUNT			
HEMOGLOBIN	11.0	Female 11.5-14.5 Male 12.5-16.5	gm%
Method: Cyanmethemoglobin			
RBC COUNT	3.7	Female 3.8-4.8 Male 4.5-5.5	mill/Cumm
Method: Electronic Impedance			
HEMATOCRIT (PCV)	35.0	Female 36-46 Male 42-52	%
MCV	94.5	83-101 fl	fl
Method: Calculated			
MCH	29.7	27-32 pg	pg
Method: Calculated			
MCHC	31.4	31.5-34.5	%
Method: Calculated			
PLATELET COUNT	2.14	1.5-4.5 lakhs/cu mm	Lakhs/cumm
Method: Electronic Impedance			
TOTAL WBC COUNT	8300	4000-11000	/cumm
Method: Electronic Impedance			
NEUTROPHIL	65	40-80	%
LYMPHOCYTE	30	20-45	%
MONOCYTE	02	2-10	%
EOSINOPHIL	03	1-6	%
BASOPHIL	00	<1-2	%
ESR	30	Male:12 Female:19	mm/hr mm/hr
Method: westergreen			

Note: RBC are normocytic with normochromic.

INSTRUMENT USED:

SYSMEX (XP 100)

*Please correlate with clinical conditions.

End of the report

BK

Lab Technician/Technologist
Ranit Bhattacharjee

Dr. BIPARNAK HALDAR
MBBS, MD(PATHOLOGY)
CONSULTANT PATHOLOGIST

Patient Name: MRS. MONALISA CHAKRABORTY
UHID/MR No.: FSIN.0000014420
Visit Date: 14.04.2022
Sample collected on: 14.04.2022
Ref Doctor: SELF

Age/Gender: 32 Years / Female
OP Visit No.: FSINOPV17485
Reported on: 14.04.2022
Specimen: BLOOD

DEPARTMENT OF LABORATORY MEDICINE

<u>TEST NAME</u>	<u>RESULT</u>	<u>BIOLOGICAL REFERENCE INTERVALS</u>	<u>UNITS</u>
GLUCOSE- (FASTING) Method: (GOD-POD)	98.0	70.0- 110.0	mg/dl
GLUCOSE- (POST PRANDIAL) Method: (GOD-POD)	115.0	80.0-140.0	mg/dl

End of the report

Results are to be correlate clinically

BL

Lab Technician / Technologist
Madhumita_Biswas

DR. BIPARNAK HALDAR
MBBS, MD (PATHOLOGY)
CONSULTANT PATHOLOGIST



Patient Name: MRS. MONALISA CHAKRABORTY	Age/Gender: 32 Years / Female
UHID/MR No.: FSIN.0000014420	OP Visit No.: FSINOPV17485
Visit Date: 14.04.2022	Reported on: 14.04.2022
Sample collected on: 14.04.2022	Specimen: BLOOD
Ref Doctor: SELF	

DEPARTMENT OF SPECIAL BIOCHEMISTRY
REPORT PREPARED ON PATHOLOGY

Test Name	Value	Unit	Normal Range
Glycosylated Haemoglobin (HbA1c), HPLC Glycosylated Haemoglobin (HbA1c), HPLC	4.2	%	Excellent Control: <4 Good Control: 4-6 Fair Control : >6-7 Action Suggested: >7-8 Poor Control : >8
<i>Methodology: HPLC</i> <i>Instrument Used: Bio-Rad D-10</i>			
Estimated Average Glucose (EAG)	109	mg/dL	Excellent Control: 90-120 Good Control: 120-150 Fair Control: > 150-180 Action Suggested: 181-210 Panic Value: >211

Comment

- For patients with Hb variant diseases there may be lowering of HbA1c due to low HBA synthesis.
- EAG is value calculated from HbA1c & indicates average glucose level over past three months.

Factors that interfere with HbA1c Measurement: Genetic variants (e.g. Hbs trait, HbC trait), elevated fetal hemoglobin (HbF) and chemically modified derivatives of hemoglobin (e.g. carbamylated Hb in patients with renal failure) can affect the accuracy of HbA1c measurements. The effects vary depending on the specific Hb variant or derivative and the specific HbA1c method.

Factors that affect interpretation of HbA1c Results: Any condition that shortens erythrocyte survival or decreases mean erythrocyte age (e.g. recovery from acute blood loss, hemolytic anemia) will falsely lower HbA1c test results regardless of the assay method used.

***** End Of Report*****

BK

Lab Technician / Technologist

Susmita Saha

DR. BIPARNAK HALDAR

MBBS, MD (PATHOLOGY)

CONSULTANT PATHOLOGIST



Patient Name: MRS. MONALISA CHAKRABORTY
UHID/MR No.: FSIN.0000014420
Visit Date: 14.04.2022
Sample collected on: 14.04.2022
Ref Doctor: SELF

Age/Gender: 32 Years / Female
OP Visit No.: FSINOPV17485
Reported on: 14.04.2022
Specimen: BLOOD

DEPARTMENT OF LABORATORY MEDICINE

TEST NAME	RESULT	BIOLOGICAL REFERENCE INTERVALS	UNITS
LIPID PROFILE			
Triglyceride Method: GPO-POD	153.0	<200	mg/dl
Cholesterol Method: CHO - POD	192.0	Desirable blood cholesterol :< 220 Borderline High: 170.0-199.0 High: > 199.0 mg/dl	mg/dl
HDL CHOLESTEROL [DIRECT] Method: PVS and PEGME Coupled	46.0	30-80mg/dl	mg/dl
LDL CHOLESTEROL [DIRECT] Method: PVS and PEGME Coupled	116.0	<130.0 mg/dl	mg/dl
VLDL CHOLESTEROL	30.0	20-35 mg/dl	mg/dl
CHOLESTEROL: HDL RATIO	4.1		
LDL: HDL RATIO	2.5		

End of the report

Results are to be correlate clinically

Lab Technician / Technologist
Ranit Bhattacharjee

DR. BIPARNAK HALDAR
MBBS, MD (PATHOLOGY)
CONSULTANT PATHOLOGIST

Patient Name: MRS. MONALISA CHAKRABORTY
UHID/MR No.: FSIN.0000014420
Visit Date: 14.04.2022
Sample collected on: 14.04.2022
Ref Doctor: SELF

Age/Gender: 32 Years / Female
OP Visit No.: FSINOPV17485
Reported on: 14.04.2022
Specimen: BLOOD

DEPARTMENT OF LABORATORY MEDICINE

<u>TEST NAME</u>	<u>RESULT</u>	<u>BIOLOGICAL REFERENCE INTERVALS</u>	<u>UNITS</u>
LIVER FUNCTION TEST (PACKAGE)			
BILIRUBIN- TOTAL Method: Daizo	0.72	1.1 Adult	mg/dl
BILIRUBIN- DIRECT Method: Daizo with DPD	0.17	Adult & Children: <0.25	mg/dl
BILIRUBIN- INDIRECT Method: calculated	0.55	0.1-1.0	mg/dl
TOTAL- PROTIEN Method: Photometric UV test	7.1	Adult: 6.6-8.8	gms/dl
ALBUMIN Method: BCG	4.5	3.5-5.2	gms/dl
GLOBULIN Method: calculated	2.6	1.8-3.0	gms/dl
A:G Ratio	1.7:1		
SGOT/AST Method: IFCC WITHOUT P5P	18.6	up to 45	U/L
SGPT/ALT Method: IFCC WITHOUT P5P	25.3	up to 40	U/L
ALKA-PHOS Method: PNPP- AMP BUFFER	92.3	Adult: 20-220 Child: 104-380	U/L
GGT [Gamma Glutamyl Transferase]	15	7-32	U/L

*Please correlate with clinical conditions.

End of the report

BK

Lab Technician / Technologist
Susmita_Saha

DR. BIPARNAK HALDAR
MBBS, MD (PATHOLOGY)
CONSULTANT PATHOLOGIST

Patient Name: MRS. MONALISA CHAKRABORTY
UHID/MR No.: FSIN.0000014420
Visit Date: 14.04.2022
Sample collected on: 14.04.2022
Ref Doctor: SELF

Age/Gender: 32 Years / Female
OP Visit No.: FSINOPV17485
Reported on: 14.04.2022
Specimen: BLOOD

DEPARTMENT OF LABORATORY MEDICINE

<u>TEST NAME</u>	<u>RESULT</u>	<u>BIOLOGICAL REFERENCE INTERVALS</u>	<u>UNITS</u>
BLOOD UREA NITROGEN (BUN) BLOOD UREA NITROGEN (BUN) Method: Calculated	11.8	8 - 20	mg/ dl
CREATININE Methodology: Jaffe Reaction Instrument Used: FULLY AUTOMATED ANALYZER EM-200	0.79	Male: 0.7-1.4 Female: 0.6-1.2 Newborn: 0.3-1.0 Infant: 0.2-0.4 Child: 0.3-0.7 Adolescent: 0.5-1.0	mg/dl
BUN: CREATININE RATIO	14.9		
URIC ACID Method: Uricase	4.87	Female: 2.6 - 6.0 Male: 3.4 - 7.0	mg/dl

End of the report

Results are to be correlate clinically

BK

Lab Technician / Technologist
Susmita_Saha

DR. BIPARNAK HALDAR
MBBS, MD (PATHOLOGY)
CONSULTANT PATHOLOGIST

Patient Name: MRS. MONALISA CHAKRABORTY
UHID/MR No.: FSIN.0000014420
Visit Date: 14.04.2022
Sample collected on: 14.04.2022
Ref Doctor: SELF

Age/Gender: 32 Years / Female
OP Visit No.: FSINOPV17485
Reported on: 14.04.2022
Specimen: BLOOD

DEPARTMENT OF LABORATORY MEDICINE

<u>TEST NAME</u>	<u>RESULT</u>	<u>BIOLOGICAL REFERENCE INTERVALS</u>	<u>UNIT</u>
TSH:THYROID STIMULATING HORMONE-SERUM Method : CLIA	3.69	0.35-5.50	μU/ml
TOTAL T3: TRI IODOTHYRONINE – SERUM Method : CLIA	1.29	0.87 – 1.78	ng/dl
TOTAL T4: THYROXINE – SERUM Method : CLIA	9.85	8.09 – 14.03	μg/Dl

Comment:

Note :>1. TSH levels are subject to circadian variation, reaching peak levels between 2 - 4.a.m. and at a minimum between 6-10 pm . The variation is of the order of 50% . hence time of the day has influence on the measured serum TSH concentrations

> 2. Values <0.03 μU/mL need to be clinically correlated due to presence of a rare TSH variant in some individuals.

Clinical Use:> Primary Hypothyroidism > Hyperthyroidism > Hypothalamic – Pituitary hypothyroidism
> Inappropriate TSH secretion > Nonthyroidal illness > Autoimmune thyroid disease
>Pregnancy associated thyroid disorders > Thyroid dysfunction in infancy and early childhood.

Results are to be correlate clinically .

End of the report

BK

Lab Technician / Technologist
Ranit Bhattacharjee

DR. BIPARNAK HALDAR
MBBS, MD (PATHOLOGY)
CONSULTANT PATHOLOGIST

Patient Name: MRS. MONALISA CHAKRABORTY
UHID/MR No.: FSIN.0000014420
Visit Date: 14.04.2022
Sample collected on: 14.04.2022
Ref Doctor: SELF

Age/Gender: 32 Years / Female
OP Visit No.: FSINOPV17485
Reported on: 14.04.2022
Specimen: URINE

URINE ROUTINE EXAMINATION

URINE FOR ROUTINE EXAMINATION			
Test Name	Result	Unit	Method
PHYSICAL EXAMINATION			
QUANTITY	35	ml	Container Measurement
COLOUR	Pale yellow		Naked Eye Observation
APPEARANCE	Slightly hazy		Naked Eye Observation
REACTION	Acidic		Multiple Reagent Strip
SPECIFIC GRAVITY	1.015		Multiple Reagent Strip
CHEMICAL EXAMINATION			
BLOOD	Nil		Multiple Reagent Strip
ALBUMIN	Nil		Multiple Reagent Strip / Heat & Acetic Acid
BILE PIGMENT	Nil		Fuchet's Test
BILE SALT	Nil		Hey's Sulphur Test
KETONE BODIES	Nil		Multiple Reagent Strip / Rothera Test
SUGAR	Nil		Multiple Reagent Strip / Benedict
MICROSCOPIC EXAMINATION			
PUS CELL	1-2	/HPF	Light Microscopy
RBC	Not found	/HPF	Light Microscopy
EPITHELIAL CELL	2-3	/HPF	Light Microscopy
MICRO ORGANISM	Present(+)		
Others	Not found		

Note : Any Abnormal Chemical Analysis Rechecked By Respective Manual Method
*** End of Report***

BK

Lab Technician / Technologist
Madhumita_Biswas

Dr. BIPARNAK HALDER
MBBS, MD (PATHOLOGY)
CONSULTANT PATHOLOGIST

