

TEST REPORT

Reg. No. : 311100282	Reg. Date : 11-Nov-2023 09:05	Ref.No :	Approved On : 11-Nov-2023 10:47
Name : Mr. SHAILESHKUMAR SHAHIPRAKASH PANDEY			Collected On : 11-Nov-2023 09:15
Age : 30 Years	Gender: Male	Pass. No. :	Dispatch At :
Ref. By : APOLLO			Tele No. : 9974537405
Location :			

Test Name	Results	Units	Bio. Ref. Interval
Complete Blood Count			
<u>Specimen: EDTA blood</u>			
Hemoglobin			
Hemoglobin(SLS method)	16.0	g/dL	13.0 - 17.0
Hematocrit (calculated)	44.2	%	40 - 50
RBC Count(Ele.Impedence)	5.40	X 10 ¹² /L	4.5 - 5.5
MCV (Calculated)	L 81.9	fL	83 - 101
MCH (Calculated)	29.6	pg	27 - 32
MCHC (Calculated)	H 36.2	g/dL	31.5 - 34.5
RDW (Calculated)	13.7	%	11.5 - 14.5
Differential WBC count (Impedance and flow)			
Total WBC count	H 10500	/μL	4000 - 10000
Neutrophils	54	%	38 - 70
Lymphocytes	40	%	21 - 49
Monocytes	03	%	3 - 11
Eosinophils	03	%	0 - 7
Basophils	00		
Platelet			
Platelet Count (Ele.Impedence)	343000	/cmm	150000 - 410000
MPV	9.10	fL	6.5 - 12.0
EDTA Whole Blood			

Note: All abnormal hemograms are reviewed and confirmed microscopically. Peripheral blood smear and malarial parasite examination are not part of CBC report.

Test done from collected sample.

This is an electronically authenticated report.



Approved by: Dr. Swati Shah

M.B.D.C.P.
G-5456

Page 1 of 14

Generated On : 11-Nov-2023 14:48

Approved On: 11-Nov-2023 10:47

TEST REPORT

Reg. No. : 311100282 **Reg. Date** : 11-Nov-2023 09:05 **Ref.No** : **Approved On** : 11-Nov-2023 12:50
Name : Mr. SHAILESHKUMAR SHAHIPRAKASH PANDEY **Collected On** : 11-Nov-2023 09:15
Age : 30 Years **Gender:** Male **Pass. No. :** **Dispatch At** :
Ref. By : APOLLO **Tele No.** : 9974537405
Location :

Test Name	Results	Units	Bio. Ref. Interval
ESR	13	mm/hr	17-50 Yrs : <12, 51-60 Yrs : <19, 61-70 Yrs : <20, >70 Yrs : <30

Capillary Microphotometry

Sample Type: EDTA Whole Blood

Test done from collected sample.

This is an electronically authenticated report.



Approved by: Dr. Avinash B Panchal

MBBS,DCP
G-44623

Page 2 of 14

Generated On : 11-Nov-2023 14:48

Approved On: 11-Nov-2023 12:50

TEST REPORT

Reg. No. : 311100282 Reg. Date : 11-Nov-2023 09:05 Ref.No : Approved On : 11-Nov-2023 10:46
Name : Mr. SHAILESHKUMAR SHAHIPRAKASH PANDEY Collected On : 11-Nov-2023 09:15
Age : 30 Years Gender: Male Pass. No. : Dispatch At :
Ref. By : APOLLO Tele No. : 9974537405
Location :

Test Name	Results	Units	Bio. Ref. Interval
BLOODGROUP & RH			
<u>Specimen: EDTA and Serum; Method: Gel card system</u>			
Blood Group "ABO" <i>Agglutination</i>	"B"		
Blood Group "Rh" <i>Agglutination</i>	Positive		
EDTA Whole Blood			

Test done from collected sample.

This is an electronically authenticated report.



Approved by: Dr. Swati Shah

M.B.D.C.P.
G-5456

Page 3 of 14

Generated On : 11-Nov-2023 14:48

Approved On: 11-Nov-2023 10:46

TEST REPORT

Reg. No. : 311100282	Reg. Date : 11-Nov-2023 09:05	Ref.No :	Approved On : 11-Nov-2023 13:02
Name : Mr. SHAILESHKUMAR SHAHIPRAKASH PANDEY			Collected On : 11-Nov-2023 09:15
Age : 30 Years	Gender: Male	Pass. No. :	Dispatch At :
Ref. By : APOLLO			Tele No. : 9974537405
Location :			

Test Name	Results	Units	Bio. Ref. Interval
PERIPHERAL BLOOD SMEAR EXAMINATION			
<u>Specimen: Peripheral blood smear & EDTA blood, Method:Microscopy</u>			
RBC Morphology	RBCs are normocytic normochromic.		
WBC Morphology	Total WBC and differential count is within normal limit.		
	No abnormal cells or blasts are seen.		
Differential Count	.		
Platelets	Platelets are adequate with normal morphology.		
Parasite	Malarial parasite is not detected.		
EDTA Whole Blood			

Test done from collected sample.

This is an electronically authenticated report.



Approved by: Dr. Swati Shah

M.B.D.C.P.
G-5456

Page 4 of 14

Generated On : 11-Nov-2023 14:48

Approved On: 11-Nov-2023 13:02

TEST REPORT

Reg. No. : 311100282	Reg. Date : 11-Nov-2023 09:05	Ref.No :	Approved On : 11-Nov-2023 11:45
Name : Mr. SHAILESHKUMAR SHAHIPRAKASH PANDEY			Collected On : 11-Nov-2023 09:15
Age : 30 Years	Gender: Male	Pass. No. :	Dispatch At :
Ref. By : APOLLO			Tele No. : 9974537405
Location :			

Test Name	Results	Units	Bio. Ref. Interval
<u>FASTING PLASMA GLUCOSE</u>			
<u>Specimen: Fluoride plasma</u>			
Fasting Plasma Glucose <small>Hexokinase</small>	H 129.09	mg/dL	Normal: <=99.0 Prediabetes: 100-125 Diabetes :>=126

Fluoride Plasma

Criteria for the diagnosis of diabetes:

1. HbA1c >= 6.5 *
- Or
2. Fasting plasma glucose >126 gm/dL. Fasting is defined as no caloric intake at least for 8 hrs.
- Or
3. Two hour plasma glucose >= 200mg/dL during an oral glucose tolerance test by using a glucose load containing equivalent of 75 gm anhydrous glucose dissolved in water.
- Or
4. In a patient with classic symptoms of hyperglycemia or hyperglycemic crisis, a random plasma glucose >= 200 mg/dL. *In the absence of unequivocal hyperglycemia, criteria 1-3 should be confirmed by repeat testing. American diabetes association. Standards of medical care in diabetes 2011. Diabetes care 2011;34;S11.

Test done from collected sample.

This is an electronically authenticated report.



Approved by: Dr. Swati Shah

M.B.D.C.P.
G-5456

Page 5 of 14

Generated On : 11-Nov-2023 14:48

Approved On: 11-Nov-2023 11:45

TEST REPORT

Reg. No. : 311100282 **Reg. Date** : 11-Nov-2023 09:05 **Ref.No** : **Approved On** : 11-Nov-2023 11:45
Name : Mr. SHAILESHKUMAR SHAHIPRAKASH PANDEY **Collected On** : 11-Nov-2023 09:15
Age : 30 Years **Gender:** Male **Pass. No. :** **Dispatch At** :
Ref. By : APOLLO **Tele No.** : 9974537405
Location :

Test Name	Results	Units	Bio. Ref. Interval
GGT	53.8	U/L	10 - 71
<i>L-Y-Glutamyl-3 Carboxy-4-Nitroanilide, Enzymetic Colorimetric</i>			
Serum			

Test done from collected sample.

This is an electronically authenticated report.

**Approved by: Dr. Swati Shah**M.B.D.C.P.
G-5456

Page 6 of 14

Generated On : 11-Nov-2023 14:48**Approved On:** 11-Nov-2023 11:45

TEST REPORT

Reg. No. : 311100282 **Reg. Date** : 11-Nov-2023 09:05 **Ref.No** : **Approved On** : 11-Nov-2023 11:11
Name : Mr. SHAILESHKUMAR SHAHIPRAKASH PANDEY **Collected On** : 11-Nov-2023 09:15
Age : 30 Years **Gender:** Male **Pass. No. :** **Dispatch At** :
Ref. By : APOLLO **Tele No.** : 9974537405
Location :

Test Name	Results	Units	Bio. Ref. Interval
LIPID PROFILE			
CHOLESTEROL	158.00	mg/dL	Desirable <=200 Borderline high risk 200 - 240 High Risk >240
Triglyceride <i>Enzymatic Colorimetric Method</i>	93.00	mg/dL	<150 : Normal, 150-199 : Border Line High, 200-499 : High, >=500 : Very High
Very Low Density Lipoprotein(VLDL) <i>Calculated</i>	19	mg/dL	0 - 30
Low-Density Lipoprotein (LDL) <i>Calculated Method</i>	97.14	mg/dL	< 100 : Optimal, 100-129 : Near Optimal/above optimal, 130-159 : Borderline High, 160-189 : High, >=190 : Very High
High-Density Lipoprotein(HDL)	41.86	mg/dL	<40 >60
CHOL/HDL RATIO <i>Calculated</i>	H 3.77		0.0 - 3.5
LDL/HDL RATIO <i>Calculated</i>	2.32		1.0 - 3.4
TOTAL LIPID <i>Calculated</i>	462.00	mg/dL	400 - 1000
Serum			

As a routine test to determine if your cholesterol level is normal or falls into a borderline-, intermediate- or high-risk category.
 To monitor your cholesterol level if you had abnormal results on a previous test or if you have other risk factors for heart disease.
 To monitor your body's response to treatment, such as cholesterol medications or lifestyle changes.
 To help diagnose other medical conditions, such as liver disease.

Test done from collected sample.

This is an electronically authenticated report.



Approved by: Dr. Swati Shah

M.B.D.C.P.
G-5456

Page 7 of 14

Generated On : 11-Nov-2023 14:48

Approved On: 11-Nov-2023 11:11

TEST REPORT

Reg. No. : 311100282	Reg. Date : 11-Nov-2023 09:05	Ref.No :	Approved On : 11-Nov-2023 11:11
Name : Mr. SHAILESHKUMAR SHAHIPRAKASH PANDEY			Collected On : 11-Nov-2023 09:15
Age : 30 Years	Gender : Male	Pass. No. :	Dispatch At :
Ref. By : APOLLO			Tele No. : 9974537405
Location :			

Test Name	Results	Units	Bio. Ref. Interval
<u>LIVER FUNCTION TEST</u>			
TOTAL PROTEIN	7.91	g/dL	6.6 - 8.8
ALBUMIN	5.16	g/dL	3.5 - 5.2
GLOBULIN <i>Calculated</i>	2.75	g/dL	2.4 - 3.5
ALB/GLB <i>Calculated</i>	1.88		1.2 - 2.2
SGOT	26.60	U/L	<35
SGPT	56.50	U/L	<41
Alkaline Phosphatase <i>ENZYMATIC COLORIMETRIC IFCC, PNP, AMP BUFFER</i>	109.70	U/L	40 - 130
TOTAL BILIRUBIN	0.74	mg/dL	0.1 - 1.2
DIRECT BILIRUBIN	0.24	mg/dL	<0.2
INDIRECT BILIRUBIN <i>Calculated</i>	0.50	mg/dL	0.0 - 1.00
Serum			

Test done from collected sample.

This is an electronically authenticated report.



Approved by: Dr. Swati Shah

M.B.D.C.P.
G-5456

Page 8 of 14

Generated On : 11-Nov-2023 14:48

Approved On: 11-Nov-2023 11:11

TEST REPORT

Reg. No. : 311100282 **Reg. Date :** 11-Nov-2023 09:05 **Ref.No :** **Approved On :** 11-Nov-2023 13:28
Name : Mr. SHAILESHKUMAR SHAHIPRAKASH PANDEY **Collected On :** 11-Nov-2023 09:15
Age : 30 Years **Gender:** Male **Pass. No. :** **Dispatch At :**
Ref. By : APOLLO **Tele No. :** 9974537405
Location :

Test Name	Results	Units	Bio. Ref. Interval
HEMOGLOBIN A1 C ESTIMATION			
HEMOGLOBIN A1C (HBA1C) <i>High Performance Liquid Chromatography (HPLC)</i>	9.20	%	Normal: ≤ 5.6 Prediabetes: 5.7-6.4 Diabetes: ≥ 6.5 6-7 : Near Normal Glycemia, <7 : Goal ,7-8 : Good Control ,>8 : Action Suggested.
Mean Blood Glucose <i>(Calculated)</i>	217	mg/dL	
Sample Type: EDTA Whole Blood			

Criteria for the diagnosis of diabetes

- HbA1c ≥ 6.5 * Or Fasting plasma glucose >126 gm/dL. Fasting is defined as no caloric intake at least for 8 hrs. Or
- Two hour plasma glucose ≥ 200 mg/dL during an oral glucose tolerance test by using a glucose load containing equivalent of 75 gm anhydrous glucose dissolved in water. Or
- In a patient with classic symptoms of hyperglycemia or hyperglycemic crisis, a random plasma glucose ≥ 200 mg/dL. *In the absence of unequivocal hyperglycemia, criteria 1-3 should be confirmed by repeat testing. American diabetes association. Standards of medical care in diabetes 2011. Diabetes care 2011:34:S11.

Limitation of HbA1c

- In patients with Hb variants even analytically correct results do not reflect the same level of glycemic control that would be expected in patients with normal population.
 - Any cause of shortened erythrocyte survival or decreased mean erythrocyte survival or decreased mean erythrocyte age eg. hemolytic diseases, pregnancy, significant recent/chronic blood loss etc. will reduce exposure of RBC to glucose with consequent decrease in HbA1c values.
 - Glycated HbF is not detected by this assay and hence specimens containing high HbF ($>10\%$) may result in lower HbA1c values than expected. Importance of HbA1C (Glycated Hb.) in Diabetes Mellitus
- HbA1C, also known as glycated hemoglobin, is the most important test for the assessment of long term blood glucose control(also called glycemic control).
 - HbA1C reflects mean glucose concentration over past 6-8 weeks and provides a much better indication of longterm glycemic control than blood glucose determination.
 - HbA1c is formed by non-enzymatic reaction between glucose and Hb. This reaction is irreversible and therefore remains unaffected by short term fluctuations in blood glucose levels.
 - Long term complications of diabetes such as retinopathy (Eye-complications), nephropathy (kidney-complications) and neuropathy (nerve complications), are potentially serious and can lead to blindness, kidney failure, etc.
 - Glycemic control monitored by HbA1c measurement using HPLC method (GOLD STANDARD) is considered most important. (Ref. National Glycohaemoglobin Standardization Program - NGSP)

Test done from collected sample.

This is an electronically authenticated report.



Approved by: **Dr. Avani Patel**

M.D. Biochemistry Page 9 of 14
Reg No.- G-34103

Generated On : 11-Nov-2023 14:48

Approved On: 11-Nov-2023 13:28

TEST REPORT

Reg. No. : 311100282	Reg. Date : 11-Nov-2023 09:05	Ref.No :	Approved On : 11-Nov-2023 13:28
Name : Mr. SHAILESHKUMAR SHAHIPRAKASH PANDEY			Collected On : 11-Nov-2023 09:15
Age : 30 Years	Gender: Male	Pass. No. :	Dispatch At :
Ref. By : APOLLO			Tele No. : 9974537405
Location :			

Bio-Rad CDM System
Bio-Rad Variant V-II Instrument #1

PATIENT REPORT
V2TURBO_A1c_2.0

Patient Data

Sample ID: 131103500204
 Patient ID:
 Name:
 Physician:
 Sex:
 DOB:

Analysis Data

Analysis Performed: 11/11/2023 13:21:30
 Injection Number: 3917
 Run Number: 158
 Rack ID:
 Tube Number: 1
 Report Generated: 11/11/2023 13:23:29
 Operator ID:

Comments:

Peak Name	NGSP %	Area %	Retention Time (min)	Peak Area
A1a	---	1.2	0.165	21183
A1b	---	2.1	0.239	36628
LA1c	---	2.0	0.423	35057
A1c	9.2*	---	0.533	140560
P3	---	4.2	0.799	72754
P4	---	1.5	0.873	25774
Ao	---	81.0	0.976	1419230

*Values outside of expected ranges

Total Area: 1,751,186

HbA1c (NGSP) = 9.2* %

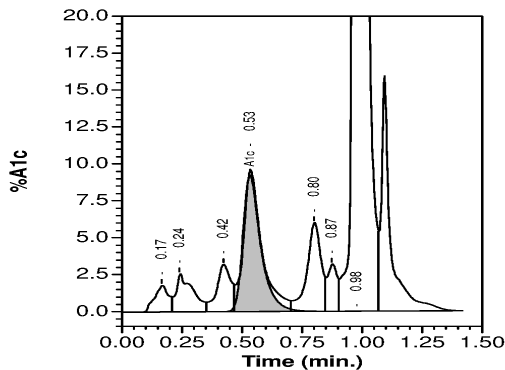

Test done from collected sample.

This is an electronically authenticated report.



Approved by: *Dr. Avani Patel*

M.D. Biochemistry Page 10 of 14
Reg No.- G-34103

Generated On : 11-Nov-2023 14:48

Approved On: 11-Nov-2023 13:28

TEST REPORT

Reg. No. : 311100282	Reg. Date : 11-Nov-2023 09:05	Ref.No. :	Approved On : 11-Nov-2023 11:07
Name : Mr. SHAILESHKUMAR SHAHIPRAKASH PANDEY			Collected On : 11-Nov-2023 09:15
Age : 30 Years	Gender: Male	Pass. No. :	Dispatch At :
Ref. By : APOLLO			Tele No. : 9974537405
Location :			

Test Name	Results	Units	Bio. Ref. Interval
<u>URINE ROUTINE EXAMINATION</u>			
<u>Physical Examination</u>			
Colour	Pale Yellow		
Clarity	Clear		
<u>CHEMICAL EXAMINATION (by strip test)</u>			
pH	6.0		4.6 - 8.0
Sp. Gravity	1.020		1.002 - 1.030
Protein	Nil		Absent
Glucose	Present(++)		Absent
Ketone	Nil		Absent
Bilirubin	Nil		Nil
Nitrite	Negative		Nil
Leucocytes	Nil		Nil
Blood	Absent		Absent
<u>MICROSCOPIC EXAMINATION</u>			
Leucocytes (Pus Cells)	Nil		0 - 5/hpf
Erythrocytes (RBC)	Nil		0 - 5/hpf
Casts	Nil	/hpf	Absent
Crystals	Nil		Absent
Epithelial Cells	Nil		Nil
Monilia	Nil		Nil
T. Vaginalis	Nil		Nil
Urine			

Test done from collected sample.

This is an electronically authenticated report.



Approved by: Dr. Swati Shah

M.B.D.C.P.
G-5456

Page 11 of 14

Generated On : 11-Nov-2023 14:48

Approved On: 11-Nov-2023 11:07

TEST REPORT

Reg. No. : 311100282 **Reg. Date** : 11-Nov-2023 09:05 **Ref.No** : **Approved On** : 11-Nov-2023 11:11
Name : Mr. SHAILESHKUMAR SHAHIPRAKASH PANDEY **Collected On** : 11-Nov-2023 09:15
Age : 30 Years **Gender:** Male **Pass. No. :** **Dispatch At** :
Ref. By : APOLLO **Tele No.** : 9974537405
Location :

Test Name	Results	Units	Bio. Ref. Interval
Creatinine	1.16	mg/dL	0.67 - 1.5

Serum

Creatinine is the most common test to assess kidney function. Creatinine levels are converted to reflect kidney function by factoring in age and gender to produce the eGFR (estimated Glomerular Filtration Rate). As the kidney function diminishes, the creatinine level increases; the eGFR will decrease. Creatinine is formed from the metabolism of creatine and phosphocreatine, both of which are principally found in muscle. Thus the amount of creatinine produced is, in large part, dependent upon the individual's muscle mass and tends not to fluctuate much from day-to-day. Creatinine is not protein bound and is freely filtered by glomeruli. All of the filtered creatinine is excreted in the urine.

Test done from collected sample.

This is an electronically authenticated report.

**Approved by: Dr. Swati Shah**M.B.D.C.P.
G-5456

Page 12 of 14

Generated On : 11-Nov-2023 14:48**Approved On:** 11-Nov-2023 11:11

TEST REPORT

Reg. No. : 311100282 **Reg. Date** : 11-Nov-2023 09:05 **Ref.No** : **Approved On** : 11-Nov-2023 11:11
Name : Mr. SHAILESHKUMAR SHAHIPRAKASH PANDEY **Collected On** : 11-Nov-2023 09:15
Age : 30 Years **Gender:** Male **Pass. No. :** **Dispatch At** :
Ref. By : APOLLO **Tele No.** : 9974537405
Location :

Test Name	Results	Units	Bio. Ref. Interval
Urea	22.1	mg/dL	17 - 43

Serum

Useful screening test for evaluation of kidney function. Urea is the final degradation product of protein and amino acid metabolism. In protein catabolism, the proteins are broken down to amino acids and deaminated. The ammonia formed in this process is synthesized to urea in the liver. This is the most important catabolic pathway for eliminating excess nitrogen in the human body. Increased blood urea nitrogen (BUN) may be due to prerenal causes (cardiac decompensation, water depletion due to decreased intake and excessive loss, increased protein catabolism, and high protein diet), renal causes (acute glomerulonephritis, chronic nephritis, polycystic kidney disease, nephrosclerosis, and tubular necrosis), and postrenal causes (eg, all types of obstruction of the urinary tract, such as stones, enlarged prostate gland, tumors). The determination of serum BUN currently is the most widely used screening test for the evaluation of kidney function. The test is frequently requested along with the serum creatinine test since simultaneous determination of these 2 compounds appears to aid in the differential diagnosis of prerenal, renal and postrenal hyperuremia.

Test done from collected sample.

This is an electronically authenticated report.

**Approved by: Dr. Swati Shah**M.B.D.C.P.
G-5456

Page 13 of 14

Generated On : 11-Nov-2023 14:48**Approved On:** 11-Nov-2023 11:11

TEST REPORT

Reg. No. : 311100282	Reg. Date : 11-Nov-2023 09:05	Ref.No :	Approved On : 11-Nov-2023 10:46
Name : Mr. SHAILESHKUMAR SHAHIPRAKASH PANDEY			Collected On : 11-Nov-2023 09:15
Age : 30 Years	Gender : Male	Pass. No. :	Dispatch At :
Ref. By : APOLLO			Tele No. : 9974537405
Location :			

Test Name	Results	Units	Bio. Ref. Interval
<u>ELECTROLYTES</u>			
Sodium (Na+) <small>Method:ISE</small>	140.6	mmol/L	136 - 145
Potassium (K+) <small>Method:ISE</small>	4.6	mmol/L	3.5 - 5.1
Chloride(Cl-) <small>Method:ISE</small>	100.6	mmol/L	98 - 107
Serum			

Comments

The electrolyte panel is ordered to identify electrolyte, fluid, or pH imbalance. Electrolyte concentrations are evaluated to assist in investigating conditions that cause electrolyte imbalances such as dehydration, kidney disease, lung diseases, or heart conditions. Repeat testing of the electrolyte or its components may be used to monitor the patient's response to treatment of any condition that may be causing the electrolyte, fluid or pH imbalance.

Report To Follow:
Thyroid Function Test

----- End Of Report -----

Test done from collected sample.

This is an electronically authenticated report.



Approved by: Dr. Swati Shah

M.B.D.C.P.
G-5456

Page 14 of 14

Generated On : 11-Nov-2023 14:48

Approved On: 11-Nov-2023 10:46