

MEDICAL SUMMARY

NAME:	Ms. Sangeeta Tyer	UHID:	
AGE:	49	DATE OF HEALTHCHECK:	9-12-2023
GENDER:	F		

HEIGHT:	167	MARITAL STATUS:	M
WEIGHT:	73.7	NO OF CHILDREN:	2
BMI:	26.4		

C/O:

K/C/O: Asthma

P/M/H: Asthma

PRESENT MEDICATION:

ALLERGY: - Amb.

P/S/H:

Amoxiclav
Bata caps
Fam cort - 200
Bata caps } Sal

PHYSICAL ACTIVITY: Active/ Moderate/ Sedentary

H/A: SMOKING:

FAMILY HISTORY FATHER:

ALCOHOL:

MOTHER:

TOBACCO/PAN:

O/E:

LYMPHADENOPATHY:

BP: 120/80 PULSE: - 84/min

PALLOR/ICTERUS/CYNOSIS/CLUBBING: - NAD

TEMPERATURE: - NAD

OEDEMA:

S/E:

RS:



P/A:

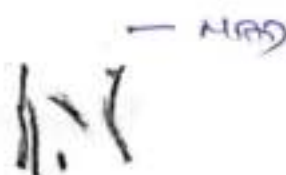

CVS: S2 ↑

Extremities & Spine: - NAD

CNS: Co-motor post-acute

ENT: - NAD

Skin: - NAD

Vision:

	Without Glass		With Glass	
	Right Eye	Left Eye	Right Eye	Left Eye
FAR :				
NEAR :				
COLOUR VISION:				

• ANDHERI • COLABA • NASHIK • VASHI

Name: Jaishree Iyer	Age: 49	Date of Health check-up: 9/12/2023
---------------------	---------	------------------------------------

Findings and Recommendation:

Findings:-

CBC - Eosinophilia
High BP
Rest reports

Recommendation:-

- B.P. monitoring & management.

Consult Physician
for High BP & Treatment

Prani

DR. PRADNYA P. DANI
(M.B.B.S)
Reg. No. 87541

Signature:

Consultant -

OPHTHALMIC EVALUATION

UHID No.: _____

Date: 9/12/2023

Name: Mrs. Jaishree Ramdas Iyer Age: 49 Gender: Male/Female ✓

Without Correction :

Distance: Right Eye 6/6 P Left Eye 6/6 P

Near : Right Eye _____ Left Eye _____

With Correction :

Distance: Right Eye _____ Left Eye _____

Near : Right Eye N-6 Left Eye N-6

	RIGHT					LEFT				
	SPH	CYL	AXIS	PRISM	VA	SPH	CYL	AXIS	PRISM	VA
Distance										
Near										

Colour Vision : (BoE) - WNL

Anterior Segment Examination : (BoE) - WNL

Pupils : (BoE) - WNL

Fundus : (BoE) - WNL

Intraocular Pressure : _____

Diagnosis : (BoE) - WNL

Advice : _____

Re-Check on _____ (This Prescription needs verification every year)

Dr. Sagorika Dey
(Consultant Ophthalmologist)

DR. SAGORIKA DEY

MBBS, DOMS

REGN NO: 2008/04/1182

■ Consultation ■ Diagnostics ■ Health Check-Ups ■ Dental

DENTAL CHECKUP

Name: Jaishree Iyer.	MR NO:
Age/Gender : 49/F.	Date: 9/12/23

Medical history: Diabetes Hypertension _____

EXAMINATION	UPPER RIGHT	UPPER LEFT	LOWER LEFT	LOWER RIGHT
Calculus & Stains			✓	✓
Mobility				
Caries (Cavities)				
a) Class 1 (Occlusal)				
b) Class 2 (Proximal)				
c) Class 5 (Cervical)				
Faulty Restoration				
Faulty Crown				
Fractured Tooth				
Root Pieces				
Impacted Tooth				
Missing Tooth				
Existing Denture				

TREATMENT ADVISED:

TREATMENT	UPPER RIGHT	UPPER LEFT	LOWER LEFT	LOWER RIGHT
Restoration / Filling				
Root Canal Therapy				
Crown				
Extraction				

Oral Prophylaxis: Scaling & polishing
 Orthodontic Advice for Braces: Yes / No
 Prosthetic Advice to Replace Missing Teeth: Denture Bridge Implant
 Oral Habits: Tobacco Cigarette Others since ___ years
 Advice to quit any form of tobacco as it can cause cancer.

Other Findings: Calculus +

- Treatment Advised:-
 - Scaling and polishing (1200)

Name: Ms Jaishree Age: 49 Sex: F UHID No.: _____ Date: 09/12/2023

Eyes

49 years / married / P₂L₂ (Both PND)

No complaints

Not willing for PDP
(Last PDP screen (Feb 2023))
(N) as per patient

Umt- 20/11/2023

66 fair

Afibrile

P- 82/min

Plw sos

RA 2/3/23

PLS
PV | no chse

Dr. Trupti Shinde
DR. TRUPTI VIJAY SHINDE
MBBS, M.S. (OBS & GYNAE)
REG. NO.: 2014/07/3301



Apollo Clinic
VASHI

■ Consultation ■ Diagnostics ■ Health Check-Ups ■ Dentistry

Name : Mrs. Jaishree Ramdas Iyer Gender : Female Age : 49 Years
 UHID : FVAH 9689. Bill No : Lab No : V-2145-23
 Ref. by : SELF Sample Col.Dt : 09/12/2023 08:00
 Barcode No : 9268 Reported On : 09/12/2023 15:39

TEST RESULTS BIOLOGICAL REFERENCE INTERVAL

HAEMOGRAM(CBC,ESR,P/S)-WB (EDTA)

TEST	RESULTS	BIOLOGICAL REFERENCE INTERVAL
Haemoglobin(Colorimetric method)	12.9 g/dl	11.5 - 15
RBC Count (Impedance)	4.54 Millions/cumm.	4 - 6.2
PCV/Haematocrit(Calculated)	40.5 %	35 - 55
MCV:(Calculated)	89.3 fl	78 - 98
MCH:(Calculated)	28.5 pg	26 - 34
MCHC:(Calculated)	31.9 gm/dl	30 - 36
RDW-CV:	13.5 %	10 - 16
Total Leucocyte count(Impedance)	5640 /cumm.	4000 - 10500
Neutrophils:	50 %	40 - 75
Lymphocytes:	38 %	20 - 40
Eosinophils:	09 %	0 - 6
Monocytes:	03 %	2 - 10
Basophils:	00 %	0 - 2

Platelets Count(Impedance method)	3.48 Lakhs/c.mm	1.5 - 4.5
MPV	8.3 fl	6.0 - 11.0
ESR(Westergren Method)	34 mm/1st hr	0 - 20

Peripheral Smear (Microscopic examination)

RBCs:	Normochromic, Normocytic
WBCs:	Eosinophilia
Platelets:	Adequate

Note: Test Run on 5 part cell counter. Manual diff performed.

Vasanti Gondal
Entered By

Ms Kaveri Gaonkar
Verified By

Page 7 of  Dr. Milind Patwardhan
M.D(Path)
Chief Pathologist

End of Report
Results are to be correlated clinically

Name : Mrs. Jaishree Ramdas Iyer Gender : Female Age : 49 Years
UHID : FVAH 9689. Bill No : Lab No : V-2145-23
Ref. by : SELF Sample Col.Dt : 09/12/2023 08:00
Barcode No : 9268 Reported On : 09/12/2023 15:39

TEST

RESULTS

Blood Grouping (ABO & Rh)-WB(EDTA) Serum

ABO Group: **:O:**
Rh Type: **Positive**
Method : Matrix gel card method (forward and reverse)

Pooja Surve
Entered By

Ms Kaveri Gaonkar
Verified By



Dr. Milind Patwardhan
M.D(Path)
Chief Pathologist

End of Report
Results are to be correlated clinically

Name : Mrs. Jaishree Ramdas Iyer Gender : Female Age : 49 Years
UHID : FVAH 9689. Bill No : Lab No : V-2145-23
Ref. by : SELF Sample Col.Dt : 09/12/2023 08:00
Barcode No : 9268 Reported On : 09/12/2023 15:39

TEST	RESULTS	UNITS	BIOLOGICAL REFERENCE INTERVAL
PLASMA GLUCOSE			
Fasting Plasma Glucose :	86	mg/dL	Normal < 100 mg/dL Impaired Fasting glucose : 101 to 125 mg/dL Diabetes Mellitus : \geq 126 mg/dL (on more than one occasion) (American diabetes association guidelines 2016)
Post Prandial Plasma Glucose :	89	mg/dL	Normal < 140 mg/dL Impaired Post Prandial glucose : 140 to 199 mg/dL Diabetes Mellitus : \geq 200 mg/dL (on more than one occasion) (American diabetes association guidelines 2016)

Method : Hexokinase

Alsaba Shaikh
Entered By

Ms Kaveri Gaonkar
Verified By

Dr. Milind Patwardhan
M.D(Path)
Chief Pathologist

End of Report
Results are to be correlated clinically

Name : Mrs. Jaishree Ramdas Iyer Gender : Female Age : 49 Years
UHID : FVAH 9689. Bill No : Lab No : V-2145-23
Ref. by : SELF Sample Col.Dt : 09/12/2023 08:00
Barcode No : 9268 Reported On : 09/12/2023 15:39

TEST RESULTS UNITS BIOLOGICAL REFERENCE INTERVAL

LIPID PROFILE - Serum

S. Cholesterol(Oxidase)	188	mg/dL	Desirable < 200 Borderline:>200-<240 Undesirable:>240
S. Triglyceride(GPO-POD)	94	mg/dL	Desirable < 150 Borderline:>150-<499 Undesirable:>500
S. VLDL:(Calculated)	18.8	mg/dL	Desirable <30
S. HDL-Cholesterol(Direct)	41.0	mg/dL	Desirable > 60 Borderline:>40-<59 Undesirable:<40
S. LDL:(calculated)	128.2	mg/dL	Desirable < 130 Borderline:>130-<159 Undesirable:>160
Ratio Cholesterol/HDL	4.6		3.5 - 5
Ratio of LDL/HDL	3.1		2.5 - 3.5

Alsaba Shaikh
Entered By

Ms Kaveri Gaonkar
Verified By



Dr. Milind Patwardhan
M.D(Path)
Chief Pathologist

End of Report
Results are to be correlated clinically

Page 5 of 9

Name : Mrs. Jaishree Ramdas Iyer Gender : Female Age : 49 Years
UHID : FVAH 9689. Bill No : Lab No : V-2145-23
Ref. by : SELF Sample Col.Dt : 09/12/2023 08:00
Barcode No : 9268 Reported On : 09/12/2023 15:39

TEST RESULTS UNITS BIOLOGICAL REFERENCE INTERVAL

LFT(Liver Function Tests)-Serum

S.Total Protein (Biuret method)	7.89	g/dL	6.6 - 8.7
S.Albumin (BCG method)	4.27	g/dL	3.5 - 5.2
S.Globulin (Calculated)	3.62	g/dL	2 - 3.5
S.A/G Ratio:(Calculated)	1.18		0.9 - 2
S.Total Bilirubin (DPD):	0.25	mg/dL	0.1 - 1.2
S.Direct Bilirubin (DPD):	0.10	mg/dL	0.1 - 0.3
S.Indirect Bilirubin (Calculated)	0.15	mg/dL	0.1 - 1.0
S.AST (SGOT)(IFCC Kinetic with P5P): 16		U/L	5 - 32
S.ALT (SGPT) (IFCC Kinetic with P5P): 14		U/L	5 - 33
S.Alk Phosphatase(pNPP-AMP Kinetic): 99		U/L	35 - 105
S.GGT(IFCC Kinetic): 20		U/L	07 - 32

Alsaba Shaikh
Entered By

Ms Kaveri Gaonkar
Verified By

Page 4 of 9

Dr. Milind Patwardhan
M.D(Path)
Chief Pathologist

End of Report
Results are to be correlated clinically

Name : Mrs. Jaishree Ramdas Iyer Gender : Female Age : 49 Years
UHID : FVAH 9689. Bill No : Lab No : V-2145-23
Ref. by : SELF Sample Col.Dt : 09/12/2023 08:00
Barcode No : 9268 Reported On : 09/12/2023 15:39

TEST	RESULTS	BIOLOGICAL REFERENCE INTERVAL
BIOCHEMISTRY		
S.Urea(Urease Method)	22.3 mg/dl	10.0 - 45.0
BUN (Calculated)	10.4 mg/dL	5 - 20
S.Creatinine(Jaffe's Method)	0.74 mg/dl	0.50 - 1.1
BUN / Creatinine Ratio	14.05	9:1 - 23:1
S.Uric Acid(Uricase Method)	3.9 mg/dl	2.4 - 5.7

Aisaba Shaikh
Entered By

Ms Kaveri Gaonkar
Verified By



Dr. Milind Patwardhan
M.D(Path)
Chief Pathologist

End of Report
Results are to be correlated clinically

Name : Mrs. Jaishree Ramdas Iyer Gender : Female Age : 49 Years
UHID : FVAH 9689. Bill No : Lab No : V-2145-23
Ref. by : SELF Sample Col.Dt : 09/12/2023 08:00
Barcode No : 9268 Reported On : 09/12/2023 15:39

TEST	RESULTS	UNITS	BIOLOGICAL REFERENCE INTERVAL
Thyroid (T3,T4,TSH)- Serum			
Total T3 (Tri-iodo Thyronine) (ECLIA)	1.95	nmol/L	1.3 - 3.1 nmol/L
Total T4 (Thyroxine) (ECLIA)	113.5	nmol/L	66 - 181 nmol/L
TSH-Ultrasensitive (Thyroid-stimulating hormone) Method : ECLIA	1.82	□IU/ml	Euthyroid : 0.35 - 5.50 □IU/ml Hyperthyroid : < 0.35 □IU/ml Hypothyroid : > 5.50 □IU/ml

Grey zone values observed in physiological/therapeutic effect.

Note:

T3 :

1. Decreased values of T3 (T4 and TSH normal) have minimal Clinical significance and not recommended for diagnosis of hypothyroidism.
2. Total T3 and T4 values may also be altered in other conditions due to changes in serum proteins or binding sites ,Pregnancy, Drugs (Androgens,Estrogens,O C pills, Phenytoin) etc. In such cases Free T3 and free T4 give corrected Values.
3. Total T3 may decrease by < 25 percent in healthy older individuals

T4 :

1. Total T3 and T4 Values may also be altered in other condition due to changes in serum proteins or binding sites, Pregnancy Drugs (Androgens,Estrogens,O C pills, Phenytoin), Nerphrosis etc. In such cases Free T3 and Free T4 give Corrected values.

TSH :

1. TSH Values may be transiently altered because of non thyroidal illness like severe infections,liver disease, renal and heart failure. Severe burns, trauma and surgery etc.
2. Drugs that decrease TSH values e,g L dopa, Glucocorticoids.
3. Drugs that increase TSH values e.g. Iodine,Lithium, Amiodarone

Alsaba Shaikh
Entered By

Ms Kaveri Gaonkar
Verified By



Dr. Milind Patwardhan
M.D(Path)

Page 8 of 9 Chief Pathologist

End of Report
Results are to be correlated clinically

Name : Mrs. Jaishree Ramdas Iyer Gender : Female Age : 49 Years
UHID : FVAH 9689. Bill No : Lab No : V-2145-23
Ref. by : SELF Sample Col.Dt : 09/12/2023 08:00
Barcode No : 9268 Reported On : 09/12/2023 15:39

TEST RESULTS BIOLOGICAL REFERENCE INTERVAL

URINE REPORT

PHYSICAL EXAMINATION

QUANTITY	30	mL	
COLOUR	Pale Yellow		
APPEARANCE	Clear		Clear
SEDIMENT	Absent		Absent

CHEMICAL EXAMINATION(Strip Method)

REACTION(PH)	6.0		4.6 - 8.0
SPECIFIC GRAVITY	1.005		1.005 - 1.030
URINE ALBUMIN	Absent		Absent
URINE SUGAR(Qualitative)	Absent		Absent
KETONES	Absent		Absent
BILE SALTS	Absent		Absent
BILE PIGMENTS	Absent		Absent
UROBILINOGEN	Normal(<1 mg/dl)		Normal
OCCULT BLOOD	Absent		Absent
Nitrites	Absent		Absent

MICROSCOPIC EXAMINATION

PUS CELLS	1 - 2/hpf		0 - 3/hpf
RED BLOOD CELLS	Nil /HPF		Absent
EPITHELIAL CELLS	3 - 4 / hpf		3 - 4/hpf
CASTS	Absent		Absent
CRYSTALS	Absent		Absent
BACTERIA	Absent		Absent

Anushka Chavan
Entered By

Ms Kaveri Gaonkar
Verified By



Dr. Milind Patwardhan
M.D(Path)

Page 1 of 1 Chief Pathologist

End of Report
Results are to be correlated clinically

NO. NORMAL ECG

83 bpm
-/- mmHg

QRS : 78 ms
QT / QTc/QTd : 350 / 411 ms
PR : 176 ms
P : 98 ms
RR / PP : 720 / 722 ms
P / QRS / T : 73 / 74 / 54 degrees

Normal sinus rhythm with sinus arrhythmia
Normal ECG

Dr. Chaitanya K. Kulkarni
Consultant Physician
MBBS, DNB Medicine
Reg. No. - 2014/04/1349

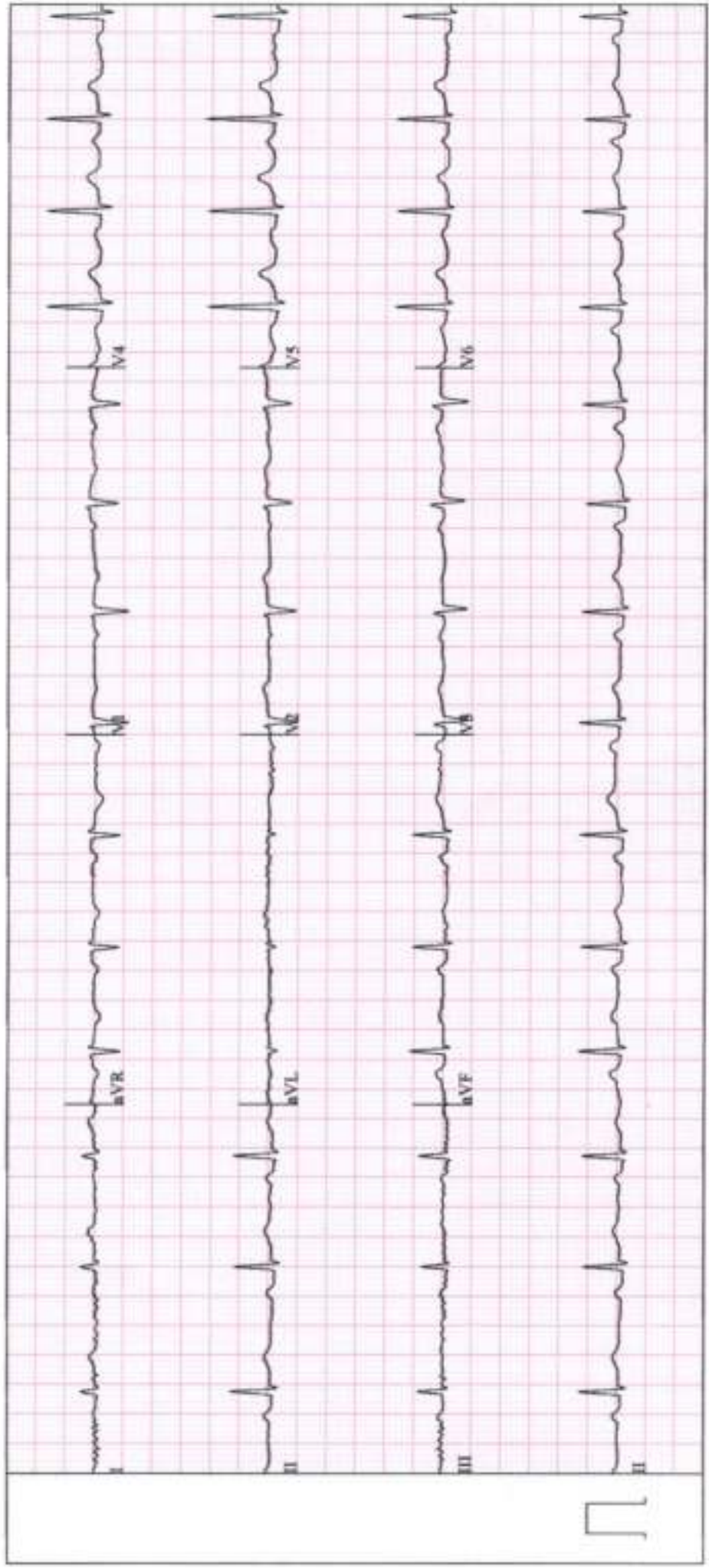

2 D Transthoracic Echocardiography and Colour Doppler

PATIENT'S NAME	JAISHREE R IYER	AGE :- 49 y/F
UHID	9689	DATE :- 09-12-23

ECHO FINDINGS

Normal sized Cardiac Chambers

No Regional Wall Motion Abnormality

LVEF is 60%

Normal Diastolic Function

Normal Valves Morphology and Function

No PAH

IAS & IVS Intact

No Thrombus/ Vegetation/ Pericardial Effusion

Normal IVC size and collapsibility



DR PRASHANT PAWAR

MBBS, DNB (MED), DNB (CARDIOLOGY)

AFESC (EUROPE) , FSCAI (USA)

INTERVENTIONAL CARDIOLOGIST

MEASUREMENTS (mm)

LA	31
AORTA	24
LVID (d)	32
LVID (s)	27
IVS (d)	10
PW (d)	08
LVEF %	60 %

COLOUR DOPPLER

E	0.7
A	0.6
E/A	1.1
AOPG	4.3 mm hg
PVMAX	0.7 m/sec
RA	25 mm
RV	16 mm

PATIENT'S NAME	JAISHREE R IYER	AGE :- 49 Y/F
UHID	9689	DATE :- .09 Dec. 23

X-RAY CHEST PA VIEW

OBSERVATION:

Bilateral lung fields are clear.
Both hila are normal.
Bilateral cardiophrenic and costophrenic angles are normal.
The trachea is central.
Aorta appears normal.
The mediastinal and cardiac silhouette are normal.
Soft tissues of the chest wall are normal.
Bony thorax is normal.

IMPRESSION:

➤ No significant abnormality seen.



DR. DISHA MINOCHA
DMRE (RADIOLOGIST)

PATIENT'S NAME	JAISHREE R IYER	AGE :- 49Y/F
UHID	9689	9 Dec 2023

USG WHOLE ABDOMEN (TAS)

LIVER is normal in size, shape and echotexture. No evidence of any focal lesion. The portal vein appears normal & shows normal hepato-petal flow. No evidence of intra-hepatic biliary duct dilatation.

Gall Bladder appears well distended with normal wall thickness. There is no calculus or pericholecystic collection. CBD appears normal.

Visualised parts of head & body of **PANCREAS** appear normal.

SPLEEN is normal in size and echotexture. No focal lesion seen. Splenic vein is normal.

Both kidneys are normal in size, shape and echotexture with normal parenchymal reflectivity and maintained cortico-medullary differentiation. No hydronephrosis or calculi or mass seen.

RIGHT KIDNEY measures 10.5 x 4.1 cm. **LEFT KIDNEY** measures 9.8 x 4.5 cm.

URINARY BLADDER is well distended; no e/o wall thickening or mass or calculi seen.

UTERUS is anteverted and is normal in size, shape and echotexture; No focal lesion seen. It measures 6.5 x 4.6 x 4.1 cm; ET measures 5 mm.

Both ovaries are normal in size, shape and position.

Visualised **BOWEL LOOPS** appear normal. There is no free fluid seen.

IMPRESSION –

- **No significant abnormality detected.**

THIS REPORT IS NOT TO BE USED FOR MEDICOLEGAL PURPOSE. THE CONTENTS OF THIS REPORT REQUIRE CLINICAL CO-RELATION BEFORE ANY APPLICATION.



DR. DISHA MINOCHA
DMRE (RADIOLOGIST)

PATIENT'S NAME	JAISHREE R IYER	AGE :- 49 Y/F
UHID	9689	9 Dec 2023

USG OF BOTH BREASTS

High resolution Real time ultrasonography of both breasts has been performed with 5-10 MHz linear probe.

The subcutaneous tissue appears normal. There is no evidence of any retraction of skin.

The breast parenchyma shows normal echotexture. There is no evidence of any focal solid or cystic lesion seen.

The retro-mammary tissue appears normal. The muscular tissue is intact.

Bilateral axillary lymph nodes are noted measuring 1.5 cm on right side and 1.1 cm on left side, with preserved fatty hilum.

IMPRESSION : NO SIGNIFICANT ABNORMALITY IS DETECTED AT PRESENT STUDY, EXCEPT AXILLARY LYMPH NODES.

Please correlate with other investigations findings.

Thanking you for the referral,
With regards,

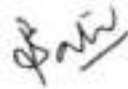

DR. SIDDHI PATIL
Con. Radiologist