

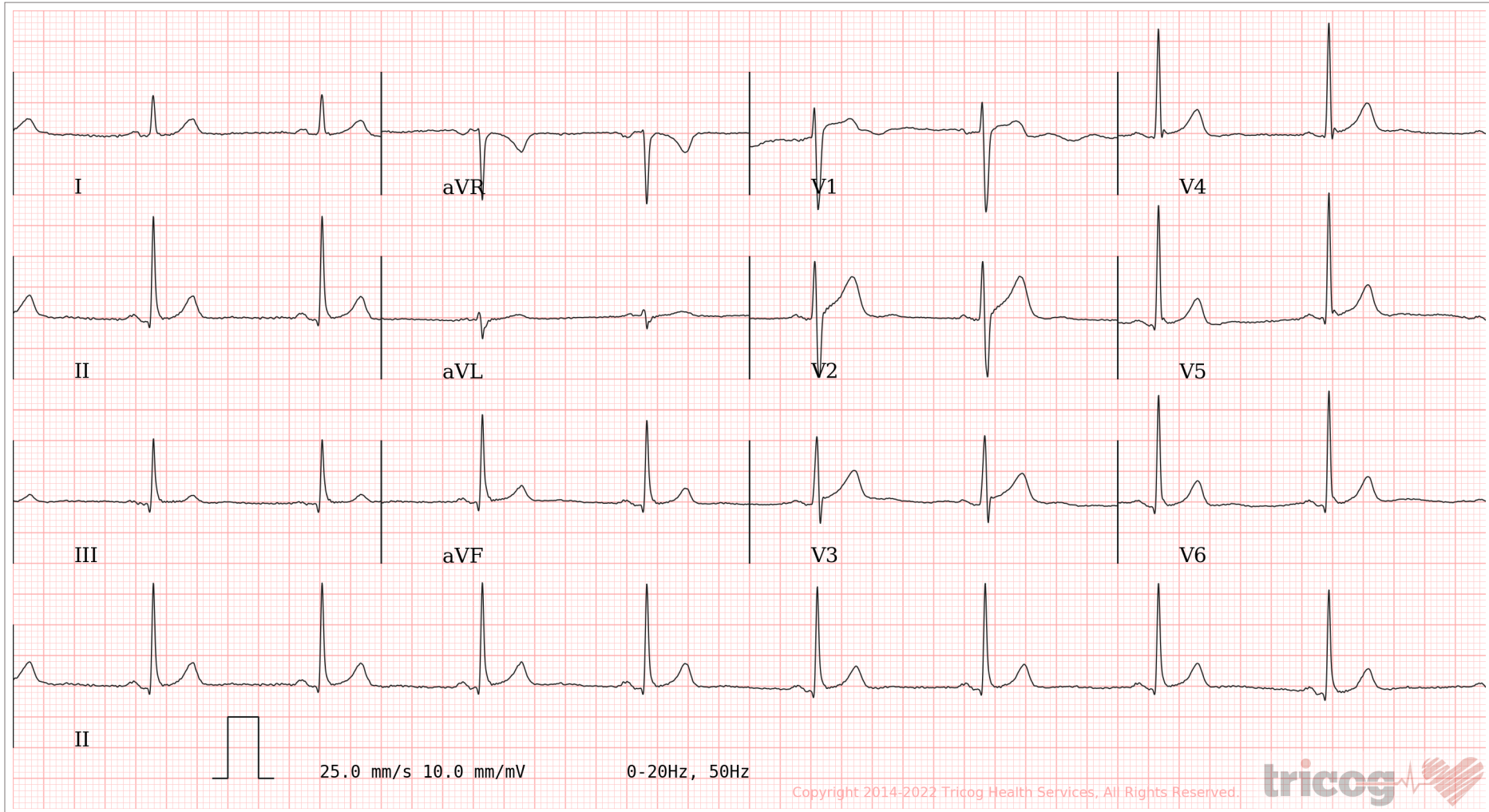

Age / Gender: 37/Male
Patient ID: IDUN0141172223
Patient Name: Mr.SANDEEP KUMAR

Date and Time: 24th Jul 22 9:41 AM



AR: 55bpm VR: 55bpm QRSD: 84ms QT: 380ms QTc: 363ms PRI: 138ms P-R-T: 44° 68° 49°

ECG Within Normal Limits: Sinus Bradycardia. Please correlate clinically.

AUTHORIZED BY

Dr. Charit
MD, DM: Cardiology

63382

REPORTED BY

Dr. Preethi Chandramouli

72169



CHANDAN DIAGNOSTIC CENTRE

Add: Armelia, 1St Floor, 56New Road, M.K.P Chowk, Dehradun
Ph: 9235501532, 01352710192
CIN : U85110DL2003PLC308206



Patient Name	: Mr.SANDEEP KUMAR	Registered On	: 24/Jul/2022 09:03:49
Age/Gender	: 37 Y 0 M 0 D /M	Collected	: 24/Jul/2022 09:17:26
UHID/MR NO	: IDUN.0000177337	Received	: 24/Jul/2022 09:35:27
Visit ID	: IDUN0141172223	Reported	: 24/Jul/2022 12:10:52
Ref Doctor	: Dr.MEDIWHEEL ACROFEMI HEALTHCARE LTD.DDN	Status	: Final Report

DEPARTMENT OF HAEMATOLOGY

MEDIWHEEL BANK OF BARODA MALE & FEMALE BELOW 40 YRS

Test Name	Result	Unit	Bio. Ref. Interval	Method
-----------	--------	------	--------------------	--------

Blood Group (ABO & Rh typing) * , Blood

Blood Group	B
Rh (Anti-D)	POSITIVE

Complete Blood Count (CBC) * , Whole Blood

Haemoglobin	16.90	g/dl	1 Day- 14.5-22.5 g/dl 1 Wk- 13.5-19.5 g/dl 1 Mo- 10.0-18.0 g/dl 3-6 Mo- 9.5-13.5 g/dl 0.5-2 Yr- 10.5-13.5 g/dl 2-6 Yr- 11.5-15.5 g/dl 6-12 Yr- 11.5-15.5 g/dl 12-18 Yr 13.0-16.0 g/dl Male- 13.5-17.5 g/dl Female- 12.0-15.5 g/dl	
TLC (WBC)	9,480.00	/Cu mm	4000-10000	ELECTRONIC IMPEDANCE
DLC				
Polymorphs (Neutrophils)	48.40	%	55-70	ELECTRONIC IMPEDANCE
Lymphocytes	41.10	%	25-40	ELECTRONIC IMPEDANCE
Monocytes	7.40	%	3-5	ELECTRONIC IMPEDANCE
Eosinophils	2.50	%	1-6	ELECTRONIC IMPEDANCE
Basophils	0.60	%	<1	ELECTRONIC IMPEDANCE
ESR				
Observed	6.00	Mm for 1st hr.		
Corrected	0.00	Mm for 1st hr.	<9	
PCV (HCT)	47.70	cc %	40-54	
Platelet count				
Platelet Count	2.35	LACS/cu mm	1.5-4.0	ELECTRONIC IMPEDANCE/MICROSCOPIC
PDW (Platelet Distribution width)	19.80	fL	9-17	ELECTRONIC IMPEDANCE
P-LCR (Platelet Large Cell Ratio)	55.60	%	35-60	ELECTRONIC IMPEDANCE
PCT (Platelet Hematocrit)	0.29	%	0.108-0.282	ELECTRONIC IMPEDANCE
MPV (Mean Platelet Volume)	12.40	fL	6.5-12.0	ELECTRONIC IMPEDANCE
RBC Count				
RBC Count	5.49	Mill./cu mm	4.2-5.5	ELECTRONIC IMPEDANCE





CHANDAN DIAGNOSTIC CENTRE

Add: Armelia, 1St Floor, 56New Road, M.K.P Chowk, Dehradun
Ph: 9235501532, 01352710192
CIN : U85110DL2003PLC308206



Patient Name	: Mr.SANDEEP KUMAR	Registered On	: 24/Jul/2022 09:03:49
Age/Gender	: 37 Y 0 M 0 D /M	Collected	: 24/Jul/2022 09:17:26
UHID/MR NO	: IDUN.0000177337	Received	: 24/Jul/2022 09:35:27
Visit ID	: IDUN0141172223	Reported	: 24/Jul/2022 12:10:52
Ref Doctor	: Dr.MEDIWHEEL ACROFEMI HEALTHCARE LTD.DDN	Status	: Final Report

DEPARTMENT OF HAEMATOLOGY

MEDIWHEEL BANK OF BARODA MALE & FEMALE BELOW 40 YRS

Test Name	Result	Unit	Bio. Ref. Interval	Method
Blood Indices (MCV, MCH, MCHC)				
MCV	87.00	fl	80-100	CALCULATED PARAMETER
MCH	30.80	pg	28-35	CALCULATED PARAMETER
MCHC	35.40	%	30-38	CALCULATED PARAMETER
RDW-CV	12.40	%	11-16	ELECTRONIC IMPEDANCE
RDW-SD	44.40	fL	35-60	ELECTRONIC IMPEDANCE
Absolute Neutrophils Count	4,580.00	/cu mm	3000-7000	
Absolute Eosinophils Count (AEC)	240.00	/cu mm	40-440	



DR. RITU BHATIA
MD (Pathology)





CHANDAN DIAGNOSTIC CENTRE

Add: Armelia, 1St Floor, 56New Road, M.K.P Chowk, Dehradun
Ph: 9235501532, 01352710192
CIN : U85110DL2003PLC308206



Patient Name	: Mr.SANDEEP KUMAR	Registered On	: 24/Jul/2022 09:03:50
Age/Gender	: 37 Y 0 M 0 D /M	Collected	: 24/Jul/2022 09:17:26
UHID/MR NO	: IDUN.0000177337	Received	: 24/Jul/2022 09:35:27
Visit ID	: IDUN0141172223	Reported	: 24/Jul/2022 13:35:33
Ref Doctor	: Dr.MEDIWHEEL ACROFEMI HEALTHCARE LTD.DDN	Status	: Final Report

DEPARTMENT OF BIOCHEMISTRY

MEDIWHEEL BANK OF BARODA MALE & FEMALE BELOW 40 YRS

Test Name	Result	Unit	Bio. Ref. Interval	Method
-----------	--------	------	--------------------	--------

GLUCOSE FASTING , Plasma

Glucose Fasting	96.99	mg/dl	< 100 Normal 100-125 Pre-diabetes ≥ 126 Diabetes	GOD POD
-----------------	-------	-------	--	---------

Interpretation:

- Kindly correlate clinically with intake of hypoglycemic agents, drug dosage variations and other drug interactions.
- A negative test result only shows that the person does not have diabetes at the time of testing. It does not mean that the person will never get diabetics in future, which is why an Annual Health Check up is essential.
- I.G.T = Impaired Glucose Tolerance.

Glucose PP

Sample: Plasma After Meal

121.88	mg/dl	<140 Normal 140-199 Pre-diabetes >200 Diabetes	GOD POD
--------	-------	--	---------

Interpretation:

- Kindly correlate clinically with intake of hypoglycemic agents, drug dosage variations and other drug interactions.
- A negative test result only shows that the person does not have diabetes at the time of testing. It does not mean that the person will never get diabetics in future, which is why an Annual Health Check up is essential.
- I.G.T = Impaired Glucose Tolerance.

GLYCOSYLATED HAEMOGLOBIN (HBA1C) * , EDTA BLOOD

Glycosylated Haemoglobin (HbA1c)	5.40	% NGSP	HPLC (NGSP)
Glycosylated Haemoglobin (Hb-A1c)	36.00	mmol/mol/IFCC	
Estimated Average Glucose (eAG)	108	mg/dl	

Interpretation:

NOTE:-

- eAG is directly related to A1c.
- An A1c of 7% -the goal for most people with diabetes-is the equivalent of an eAG of 154 mg/dl.
- eAG may help facilitate a better understanding of actual daily control helping you and your health care provider to make necessary changes to your diet and physical activity to improve overall diabetes management.





CHANDAN DIAGNOSTIC CENTRE

Add: Armelia, 1St Floor, 56New Road, M.K.P Chowk, Dehradun
Ph: 9235501532, 01352710192
CIN : U85110DL2003PLC308206



Patient Name	: Mr.SANDEEP KUMAR	Registered On	: 24/Jul/2022 09:03:50
Age/Gender	: 37 Y 0 M 0 D /M	Collected	: 24/Jul/2022 09:17:26
UHID/MR NO	: IDUN.0000177337	Received	: 24/Jul/2022 09:35:27
Visit ID	: IDUN0141172223	Reported	: 24/Jul/2022 13:35:33
Ref Doctor	: Dr.MEDIWHEEL ACROFEMI HEALTHCARE LTD.DDN	Status	: Final Report

DEPARTMENT OF BIOCHEMISTRY

MEDIWHEEL BANK OF BARODA MALE & FEMALE BELOW 40 YRS

Test Name	Result	Unit	Bio. Ref. Interval	Method
-----------	--------	------	--------------------	--------

The following ranges may be used for interpretation of results. However, factors such as duration of diabetes, adherence to therapy and the age of the patient should also be considered in assessing the degree of blood glucose control.

Haemoglobin A1C (%) NGSP	mmol/mol / IFCC Unit	eAG (mg/dl)	Degree of Glucose Control Unit
> 8	>63.9	>183	Action Suggested*
7-8	53.0 -63.9	154-183	Fair Control
< 7	<63.9	<154	Goal**
6-7	42.1 -63.9	126-154	Near-normal glycemia
< 6%	<42.1	<126	Non-diabetic level

*High risk of developing long term complications such as Retinopathy, Nephropathy, Neuropathy, Cardiopathy, etc.

**Some danger of hypoglycemic reaction in Type 1 diabetics. Some glucose intolerant individuals and "subclinical" diabetics may demonstrate HbA1C levels in this area.

N.B. : Test carried out on Automated G8 90 SL TOSOH HPLC Analyser.

Clinical Implications:

*Values are frequently increased in persons with poorly controlled or newly diagnosed diabetes.

*With optimal control, the HbA 1c moves toward normal levels.

*A diabetic patient who recently comes under good control may still show higher concentrations of glycosylated hemoglobin. This level declines gradually over several months as nearly normal glycosylated *Increases in glycosylated hemoglobin occur in the following non-diabetic conditions: a. Iron-deficiency anemia b. Splenectomy

c. Alcohol toxicity d. Lead toxicity

*Decreases in A 1c occur in the following non-diabetic conditions: a. Hemolytic anemia b. chronic blood loss

*Pregnancy d. chronic renal failure. Interfering Factors:

*Presence of Hb F and H causes falsely elevated values. 2. Presence of Hb S, C, E, D, G, and Lepore (autosomal recessive mutation resulting in a hemoglobinopathy) causes falsely decreased values.





CHANDAN DIAGNOSTIC CENTRE

Add: Armelia, 1St Floor, 56New Road, M.K.P Chowk, Dehradun
Ph: 9235501532, 01352710192
CIN : U85110DL2003PLC308206



Patient Name	: Mr.SANDEEP KUMAR	Registered On	: 24/Jul/2022 09:03:50
Age/Gender	: 37 Y 0 M 0 D /M	Collected	: 24/Jul/2022 09:17:26
UHID/MR NO	: IDUN.0000177337	Received	: 24/Jul/2022 09:35:27
Visit ID	: IDUN0141172223	Reported	: 24/Jul/2022 13:35:33
Ref Doctor	: Dr.MEDIWHEEL ACROFEMI HEALTHCARE LTD.DDN	Status	: Final Report

DEPARTMENT OF BIOCHEMISTRY

MEDIWHEEL BANK OF BARODA MALE & FEMALE BELOW 40 YRS

Test Name	Result	Unit	Bio. Ref. Interval	Method
BUN (Blood Urea Nitrogen) * <i>Sample:Serum</i>	7.05	mg/dL	7.0-23.0	CALCULATED
Creatinine <i>Sample:Serum</i>	0.88	mg/dl	0.5-1.3	MODIFIED JAFFES
e-GFR (Estimated Glomerular Filtration Rate) <i>Sample:Serum</i>	110.00	ml/min/1.73m ²	90-120 Normal - 60-89 Near Normal	CALCULATED
Uric Acid <i>Sample:Serum</i>	7.16	mg/dl	3.4-7.0	URICASE
LFT (WITH GAMMA GT) * , Serum				
SGOT / Aspartate Aminotransferase (AST)	30.89	U/L	< 35	IFCC WITHOUT P5P
SGPT / Alanine Aminotransferase (ALT)	56.29	U/L	< 40	IFCC WITHOUT P5P
Gamma GT (GGT)	25.96	IU/L	11-50	OPTIMIZED SZAZING
Protein	6.88	gm/dl	6.2-8.0	BIRUET
Albumin	4.56	gm/dl	3.8-5.4	B.C.G.
Globulin	2.32	gm/dl	1.8-3.6	CALCULATED
A:G Ratio	1.97		1.1-2.0	CALCULATED
Alkaline Phosphatase (Total)	147.92	U/L	42.0-165.0	IFCC METHOD
Bilirubin (Total)	0.53	mg/dl	0.3-1.2	JENDRASSIK & GROF
Bilirubin (Direct)	0.22	mg/dl	< 0.30	JENDRASSIK & GROF
Bilirubin (Indirect)	0.31	mg/dl	< 0.8	JENDRASSIK & GROF
LIPID PROFILE (MINI) * , Serum				
Cholesterol (Total)	237.10	mg/dl	<200 Desirable 200-239 Borderline High > 240 High	CHOD-PAP
HDL Cholesterol (Good Cholesterol)	50.23	mg/dl	30-70	DIRECT ENZYMATIC
LDL Cholesterol (Bad Cholesterol)	159	mg/dl	< 100 Optimal 100-129 Nr. Optimal/Above Optimal 130-159 Borderline High 160-189 High > 190 Very High	CALCULATED
	27.46	mg/dl	10-33	CALCULATED
	137.29	mg/dl	< 150 Normal 150-199 Borderline High 200-499 High >500 Very High	GPO-PAP



Ritu
DR. RITU BHATIA
MD (Pathology)





CHANDAN DIAGNOSTIC CENTRE

Add: Armelia, 1St Floor, 56New Road, M.K.P Chowk, Dehradun
Ph: 9235501532, 01352710192
CIN : U85110DL2003PLC308206



Patient Name	: Mr.SANDEEP KUMAR	Registered On	: 24/Jul/2022 09:03:49
Age/Gender	: 37 Y 0 M 0 D /M	Collected	: 24/Jul/2022 09:17:26
UHID/MR NO	: IDUN.0000177337	Received	: 24/Jul/2022 09:35:27
Visit ID	: IDUN0141172223	Reported	: 24/Jul/2022 12:11:23
Ref Doctor	: Dr.MEDIWHEEL ACROFEMI HEALTHCARE LTD.DDN	Status	: Final Report

DEPARTMENT OF CLINICAL PATHOLOGY

MEDIWHEEL BANK OF BARODA MALE & FEMALE BELOW 40 YRS

Test Name	Result	Unit	Bio. Ref. Interval	Method
-----------	--------	------	--------------------	--------

URINE EXAMINATION, ROUTINE * , Urine

Color	PALE YELLOW			
Specific Gravity	1.015			
Reaction PH	Acidic (6.0)			DIPSTICK
Protein	ABSENT	mg %	< 10 Absent 10-40 (+) 40-200 (++) 200-500 (+++) > 500 (++++)	DIPSTICK
Sugar	ABSENT	gms%	< 0.5 (+) 0.5-1.0 (++) 1-2 (+++) > 2 (++++)	DIPSTICK
Ketone	ABSENT	mg/dl	0.2-2.81	BIOCHEMISTRY
Bile Salts	ABSENT			
Bile Pigments	ABSENT			
Urobilinogen(1:20 dilution)	ABSENT			
Microscopic Examination:				
Epithelial cells	1-2/h.p.f			MICROSCOPIC EXAMINATION
Pus cells	ABSENT			MICROSCOPIC EXAMINATION
RBCs	ABSENT			MICROSCOPIC EXAMINATION
Cast	ABSENT			
Crystals	CALCIUM OXALATE			MICROSCOPIC EXAMINATION
Others	ABSENT			



DR. RITU BHATIA
MD (Pathology)





CHANDAN DIAGNOSTIC CENTRE

Add: Armelia, 1St Floor, 56New Road, M.K.P Chowk, Dehradun
Ph: 9235501532, 01352710192
CIN : U85110DL2003PLC308206



Patient Name	: Mr.SANDEEP KUMAR	Registered On	: 24/Jul/2022 09:03:50
Age/Gender	: 37 Y 0 M 0 D /M	Collected	: 24/Jul/2022 12:40:23
UHID/MR NO	: IDUN.0000177337	Received	: 24/Jul/2022 12:45:09
Visit ID	: IDUN0141172223	Reported	: 25/Jul/2022 09:32:53
Ref Doctor	: Dr.MEDIWHEEL ACROFEMI HEALTHCARE LTD.DDN	Status	: Final Report

DEPARTMENT OF CLINICAL PATHOLOGY

MEDIWHEEL BANK OF BARODA MALE & FEMALE BELOW 40 YRS

Test Name	Result	Unit	Bio. Ref. Interval	Method
-----------	--------	------	--------------------	--------

SUGAR, FASTING STAGE * , Urine

Sugar, Fasting stage ABSENT gms%

Interpretation:

- (+) < 0.5
- (++) 0.5-1.0
- (+++) 1-2
- (++++) > 2

SUGAR, PP STAGE * , Urine

Sugar, PP Stage ABSENT

Interpretation:

- (+) < 0.5 gms%
- (++) 0.5-1.0 gms%
- (+++) 1-2 gms%
- (++++) > 2 gms%



DR.SMIRITI GUPTA MD (PATHOLOGY)





CHANDAN DIAGNOSTIC CENTRE

Add: Armelia, 1St Floor, 56New Road, M.K.P Chowk, Dehradun
Ph: 9235501532, 01352710192
CIN : U85110DL2003PLC308206



Patient Name	: Mr.SANDEEP KUMAR	Registered On	: 24/Jul/2022 09:03:50
Age/Gender	: 37 Y 0 M 0 D /M	Collected	: 24/Jul/2022 09:17:26
UHID/MR NO	: IDUN.0000177337	Received	: 24/Jul/2022 09:35:27
Visit ID	: IDUN0141172223	Reported	: 25/Jul/2022 13:47:50
Ref Doctor	: Dr.MEDIWHEEL ACROFEMI HEALTHCARE LTD.DDN	Status	: Final Report

DEPARTMENT OF IMMUNOLOGY

MEDIWHEEL BANK OF BARODA MALE & FEMALE BELOW 40 YRS

Test Name	Result	Unit	Bio. Ref. Interval	Method
-----------	--------	------	--------------------	--------

THYROID PROFILE - TOTAL * , Serum

T3, Total (tri-iodothyronine)	112.84	ng/dl	84.61–201.7	CLIA
T4, Total (Thyroxine)	7.50	ug/dl	3.2-12.6	CLIA
TSH (Thyroid Stimulating Hormone)	4.58	μIU/mL	0.27 - 5.5	CLIA

Interpretation:

0.3-4.5	μIU/mL	First Trimester
0.5-4.6	μIU/mL	Second Trimester
0.8-5.2	μIU/mL	Third Trimester
0.5-8.9	μIU/mL	Adults 55-87 Years
0.7-27	μIU/mL	Premature 28-36 Week
2.3-13.2	μIU/mL	Cord Blood > 37Week
0.7-64	μIU/mL	Child(21 wk - 20 Yrs.)
1-39	μIU/mL	Child 0-4 Days
1.7-9.1	μIU/mL	Child 2-20 Week

- 1) Patients having low T3 and T4 levels but high TSH levels suffer from primary hypothyroidism, cretinism, juvenile myxedema or autoimmune disorders.
- 2) Patients having high T3 and T4 levels but low TSH levels suffer from Grave's disease, toxic adenoma or sub-acute thyroiditis.
- 3) Patients having either low or normal T3 and T4 levels but low TSH values suffer from iodine deficiency or secondary hypothyroidism.
- 4) Patients having high T3 and T4 levels but normal TSH levels may suffer from toxic multinodular goiter. This condition is mostly a symptomatic and may cause transient hyperthyroidism but no persistent symptoms.
- 5) Patients with high or normal T3 and T4 levels and low or normal TSH levels suffer either from T3 toxicosis or T4 toxicosis respectively.
- 6) In patients with non thyroidal illness abnormal test results are not necessarily indicative of thyroidism but may be due to adaptation to the catabolic state and may revert to normal when the patient recovers.
- 7) There are many drugs for eg. Glucocorticoids, Dopamine, Lithium, Iodides, Oral radiographic dyes, etc. which may affect the thyroid function tests.
- 8) Generally when total T3 and total T4 results are indecisive then Free T3 and Free T4 tests are recommended for further confirmation along with TSH levels.



DR.SMRITI GUPTA MD (PATHOLOGY)





CHANDAN DIAGNOSTIC CENTRE

Add: Armelia, 1St Floor, 56New Road, M.K.P Chowk, Dehradun
Ph: 9235501532, 01352710192
CIN : U85110DL2003PLC308206



Patient Name	: Mr.SANDEEP KUMAR	Registered On	: 24/Jul/2022 09:03:51
Age/Gender	: 37 Y 0 M 0 D /M	Collected	: N/A
UHID/MR NO	: IDUN.0000177337	Received	: N/A
Visit ID	: IDUN0141172223	Reported	: 24/Jul/2022 15:05:34
Ref Doctor	: Dr.MEDIWHEEL ACROFEMI HEALTHCARE LTD.DDN	Status	: Final Report

DEPARTMENT OF X-RAY

MEDIWHEEL BANK OF BARODA MALE & FEMALE BELOW 40 YRS

X-RAY DIGITAL CHEST PA *

(500 mA COMPUTERISED UNIT SPOT FILM DEVICE)

DIGITAL CHEST P-A VIEW

- Pulmonary parenchyma did not reveal any significant lesion.
- Costo-phrenic angles are bilaterally clear.
- Diaphragmatic shadows are normal on both sides.
- Trachea is central in position.
- Cardiac size & contours are normal.
- Hilar shadows are normal.
- Bony cage is normal.

IMPRESSION : NO SIGNIFICANT ABNORMALITY DETECTED



Dr. Amit Bhandari MBBS MD RADIOLOGY





CHANDAN DIAGNOSTIC CENTRE

Add: Armelia, 1St Floor, 56New Road, M.K.P Chowk, Dehradun
Ph: 9235501532, 01352710192
CIN : U85110DL2003PLC308206



Patient Name	: Mr.SANDEEP KUMAR	Registered On	: 24/Jul/2022 09:03:51
Age/Gender	: 37 Y 0 M 0 D /M	Collected	: N/A
UHID/MR NO	: IDUN.0000177337	Received	: N/A
Visit ID	: IDUN0141172223	Reported	: 24/Jul/2022 09:39:17
Ref Doctor	: Dr.MEDIWHEEL ACROFEMI HEALTHCARE LTD.DDN	Status	: Final Report

DEPARTMENT OF ULTRASOUND

MEDIWHEEL BANK OF BARODA MALE & FEMALE BELOW 40 YRS

ULTRASOUND WHOLE ABDOMEN (UPPER & LOWER) *

Liver is normal in size, shape and echotexture. No focal lesion seen.

PV and CBD are normal. IHBR are not dilated.

Gall bladder seen in distended state with echofree lumen. Wall thickness is normal.

Spleen is normal in size, shape and echotexture.

Pancreas is obscured by bowel gases.

Kidneys: Right kidney measures approx 9 x 3.5 cm and left kidney measures approx 9 x 3.8 cm.

Both kidneys are normal in size, shape and echotexture. Cortico-medullary differentiation is maintained. Parenchymal thickness is normal.

No obvious mass/calculus/hydronephrosis seen.

Urinary bladder seen in distended state with echofree lumen. Wall thickness is normal.

Prostate is normal in size and echotexture.

No significant free fluid seen in peritoneal cavity.

IMP: - No significant abnormality detected.

Note: - In case of any discrepancy due to typing error kindly get it rectified immediately

*** End Of Report ***

Result/s to Follow:

STOOL, ROUTINE EXAMINATION, ECG / EKG



Dr. Amit Bhandari MBBS MD RADIOLOGY

This report is not for medico legal purpose. If clinical correlation is not established, kindly repeat the test at no additional cost within seven days.

Facilities: Pathology, Bedside Sample Collection, Health Check-ups, Digital X-Ray, ECG (Bedside also), Allergy Testing, Test And Health Check-ups, Ultrasonography, Sonomammography, Bone Mineral Density (BMD), Doppler Studies, 2D Echo, CT Scan, MRI, Blood Bank, TMT, EEG, PFT, OPG, Endoscopy, Digital Mammography, Electromyography (EMG), Nerve Condition Velocity (NCV), Audiometry, Brainstem Evoked Response Audiometry (BERA), Colonoscopy, Ambulance Services, Online Booking Facilities for Diagnostics, Online Report Viewing *
365 Days Open *Facilities Available at Select Location

