

- COMPU. PATHOLOGY • ALLERGY TESTING
- DIGITAL WHOLE BODY X-RAYS
- DIGITAL 3D SONOGRAPHY
- DIGITAL WHOLE BODY COLOUR DOPPLER
- DIGITAL 2-D ECHO WITH COLOUR DOPPLER
- E.C.G. • LUNG FUNCTION TEST
- MAMMOGRAPHY & BONE MINERAL DENSITOMETRY

- COMPUTERISED STRESS TEST
- DENTAL
- ADVANCED DENTISTRY
- PHYSIOTHERAPY
- AUDIOMETRY & SPEECH THERAPY
- FULL BODY HEALTH CHECK-UPS
- CORPORATE HEALTH CHECKUPS



# HEALTHCARE

MEDICAL CENTRE & DIAGNOSTICS

**Patient's Name** : MR.JITENDRA JAIPAL  
**Referred By Dr** : MEDIWHEEL  
**Sex** : MALE **Age** : 54 Years  
**Collected At** : MIRA ROAD MAIN BRANCH

**Lab No.** : KCA6766 \*KCA6766\*  
**Reg. Date** : 13-Mar-2023 8:34 am  
**Report Date** : 14-Mar-2023 12:32 pm  
**Print Date** : 14-Mar-2023 8:43 pm

## BIOCHEMISTRY

| TEST                      | RESULT | NORMAL VALUES  |
|---------------------------|--------|--|
| Blood Urea Nitrogen (BUN) | 12.00  | 5 - 20 mg/dl   |
| BLOOD SUGAR FASTING       | 103    | Normal: 70-110 mg/dL<br>Impaired Fasting Glucose(IFG): 110 -125<br>Diabetes mellitus: >= 126<br>(on more than one occassion) |
| URINE SUGAR (Fasting)     | Absent |  |

Method: GOD - POD Enzymatic on Erba EM 200 Random access analyser

**Comment:**

Blood suagr values are known to be affected by several factors like food, stress and medication. So all discrepant results should be confirmed with repeat sample collection.

----- End of Report -----

Printed By : NAGLE

Checked By  
VAIBHAV

DR. BHAVINI KAMDAR  
MD (PATH) MUM

- BORIVALI CENTRE** 1ST FLR., YOGI AVENUE, YOGI NAGAR, BORIVALI (W), MUMBAI - 400092. • TEL.: 2899 6565 / 2899 1376 • MOB.: 90222 39301
- KANDIVALI CENTRE** MAHAVIR SURYADARSHAN SOC., SATYANAGAR RD., MAHAVIR NAGAR, KANDIVALI (W), MUMBAI - 67. • TEL.: 2868 0090 / 6522 6565 / 2869 7808 • MOB.: 90220 54458
- KANDIVALI CENTRE** SHOP NO. 44/49, EMP 71, EVERSHINE MILLENNIUM PARADISE, THAKUR VILLAGE, 120 FEET ROAD, KANDIVALI (E) MUMBAI - 400101. • TE.: 2885 7171 / 89288 41541
- DAHISAR CENTRE** NILANGI APARTMENT, KANDERPADA JUNCTION, DAHISAR (W), MUMBAI - 400068. • TEL.: 2893 3427 • MOB.: 90220 58504
- GORAI CENTRE** VICTORY HEIGHTS, GORAI MAIN ROAD, OPP. SUVIDYA SCHOOL, BORIVALI (W), MUMBAI - 400092. • TEL.: 2869 6556 • MOB.: 90224 80354 / 72080 02565
- GOREGAON CENTRE** M.G. ROAD, NEAR JAIN MANDIR, GOREGAON (W), MUMBAI - 400062. • Tel.: 2873 3030 / 2873 3131 • MOB.: 93213 83806

Website : [www.healthcarediag.com](http://www.healthcarediag.com) • E-mail : [healthcare.medicals@gmail.com](mailto:healthcare.medicals@gmail.com)  
**"Home Visit Facility Call On 76667 66307"**

- COMPU. PATHOLOGY • ALLERGY TESTING
- DIGITAL WHOLE BODY X-RAYS
- DIGITAL 3D SONOGRAPHY
- DIGITAL WHOLE BODY COLOUR DOPPLER
- DIGITAL 2-D ECHO WITH COLOUR DOPPLER
- E.C.G. • LUNG FUNCTION TEST
- MAMMOGRAPHY & BONE MINERAL DENSITOMETRY

- COMPUTERISED STRESS TEST
- DENTAL
- ADVANCED DENTISTRY
- PHYSIOTHERAPY
- AUDIOMETRY & SPEECH THERAPY
- FULL BODY HEALTH CHECK-UPS
- CORPORATE HEALTH CHECKUPS



# HEALTHCARE

MEDICAL CENTRE & DIAGNOSTICS

Patient's Name : MR.JITENDRA JAIPAL  
 Referred By Dr : MEDIWHEEL  
 Sex : MALE Age : 54 Years  
 Collected At : MIRA ROAD MAIN BRANCH

Lab No. : KCA6766 \*KCA6766\*  
 Reg. Date : 13-Mar-2023 8:34 am  
 Report Date : 14-Mar-2023 12:33 pm  
 Print Date : 14-Mar-2023 8:43 pm

## BIOCHEMISTRY REPORT (SERUM)

| TEST            | RESULT | UNITS | NORMAL VALUES        |
|-----------------|--------|-------|----------------------|
| Serum Uric Acid | 5.0    | mg%   | Male : 3.4 - 7.0 mg% |

----- End of Report -----

Printed By : NAGLE

Checked By  
VAIBHAV

DR. BHAVINI KAMDAR  
MD (PATH) MUM

- BORIVALI CENTRE** 1ST FLR., YOGI AVENUE, YOGI NAGAR, BORIVALI (W), MUMBAI - 400092. • TEL.: 2899 6565 / 2899 1376 • MOB.: 90222 39301
- KANDIVALI CENTRE** MAHAVIR SURYADARSHAN SOC., SATYANAGAR RD., MAHAVIR NAGAR, KANDIVALI (W), MUMBAI - 67. • TEL.: 2868 0090 / 6522 6565 / 2869 7808 • MOB.: 90220 54458
- KANDIVALI CENTRE** SHOP NO. 44/49, EMP 71, EVERSHINE MILLENNIUM PARADISE, THAKUR VILLAGE, 120 FEET ROAD, KANDIVALI (E) MUMBAI - 400101. • TE.: 2885 7171 / 89288 41541
- DAHISAR CENTRE** NILANGI APARTMENT, KANDERPADA JUNCTION, DAHISAR (W), MUMBAI - 400068. • TEL.: 2893 3427 • MOB.: 90220 58504
- GORAI CENTRE** VICTORY HEIGHTS, GORAI MAIN ROAD, OPP. SUVIDYA SCHOOL, BORIVALI (W), MUMBAI - 400092. • TEL.: 2869 6556 • MOB.: 90224 80354 / 72080 02565
- GOREGAON CENTRE** M.G. ROAD, NEAR JAIN MANDIR, GOREGAON (W), MUMBAI - 400062. • Tel.: 2873 3030 / 2873 3131 • MOB.: 93213 83806

Website : [www.healthcarediag.com](http://www.healthcarediag.com) • E-mail : [healthcare.medicals@gmail.com](mailto:healthcare.medicals@gmail.com)  
 "Home Visit Facility Call On 76667 66307"

- COMPU. PATHOLOGY • ALLERGY TESTING
- DIGITAL WHOLE BODY X-RAYS
- DIGITAL 3D SONOGRAPHY
- DIGITAL WHOLE BODY COLOUR DOPPLER
- DIGITAL 2-D ECHO WITH COLOUR DOPPLER
- E.C.G. • LUNG FUNCTION TEST
- MAMMOGRAPHY & BONE MINERAL DENSITOMETRY

- COMPUTERISED STRESS TEST
- DENTAL
- ADVANCED DENTISTRY
- PHYSIOTHERAPY
- AUDIOMETRY & SPEECH THERAPY
- FULL BODY HEALTH CHECK-UPS
- CORPORATE HEALTH CHECKUPS



# HEALTHCARE

MEDICAL CENTRE & DIAGNOSTICS

Patient's Name : MR.JITENDRA JAIPAL  
Referred By Dr : MEDIWHEEL  
Sex : MALE Age : 54 Years  
Collected At : MIRA ROAD MAIN BRANCH

Lab No. : KCA6766 \*KCA6766\*  
Reg. Date : 13-Mar-2023 8:34 am  
Report Date : 13-Mar-2023 7:37 pm  
Print Date : 14-Mar-2023 8:43 pm

## BLOOD GROUP

| TEST        | RESULT   |
|-------------|----------|
| Blood Group | 'A'      |
| Rh Factor   | Positive |

----- End of Report -----

\* RECHECKED & CONFIRMED

Printed By : NAGLE

Checked By

JAY

DR. BHAVINI KAMDAR

MD (PATH) MUM

- BORIVALI CENTRE** 1ST FLR., YOGI AVENUE, YOGI NAGAR, BORIVALI (W), MUMBAI - 400092. • TEL.: 2899 6565 / 2899 1376 • MOB.: 90222 39301
- KANDIVALI CENTRE** MAHAVIR SURYADARSHAN SOC., SATYANAGAR RD., MAHAVIR NAGAR, KANDIVALI (W), MUMBAI - 67. • TEL.: 2868 0090 / 6522 6565 / 2869 7808 • MOB.: 90220 54458
- KANDIVALI CENTRE** SHOP NO. 44/49, EMP 71, EVERSHINE MILLENNIUM PARADISE, THAKUR VILLAGE, 120 FEET ROAD, KANDIVALI (E) MUMBAI - 400101. • TE.: 2885 7171 / 89288 41541
- DAHISAR CENTRE** NILANGI APARTMENT, KANDERPADA JUNCTION, DAHISAR (W), MUMBAI - 400068. • TEL.: 2893 3427 • MOB.: 90220 58504
- GORAI CENTRE** VICTORY HEIGHTS, GORAI MAIN ROAD, OPP. SUVIDYA SCHOOL, BORIVALI (W), MUMBAI - 400092. • TEL.: 2809 6556 • MOB.: 90224 80354 / 72080 02565
- GOREGAON CENTRE** M.G. ROAD, NEAR JAIN MANDIR, GOREGAON (W), MUMBAI - 400062. • Tel.: 2873 3030 / 2873 3131 • MOB.: 93213 83806

Website : [www.healthcarediag.com](http://www.healthcarediag.com) • E-mail : [healthcare.medicals@gmail.com](mailto:healthcare.medicals@gmail.com)

"Home Visit Facility Call On 76667 66307"

- COMPU. PATHOLOGY • ALLERGY TESTING
- DIGITAL WHOLE BODY X-RAYS
- DIGITAL 3D SONOGRAPHY
- DIGITAL WHOLE BODY COLOUR DOPPLER
- DIGITAL 2-D ECHO WITH COLOUR DOPPLER
- E.C.G. • LUNG FUNCTION TEST
- MAMMOGRAPHY & BONE MINERAL DENSITOMETRY

- COMPUTERISED STRESS TEST
- DENTAL
- ADVANCED DENTISTRY
- PHYSIOTHERAPY
- AUDIOMETRY & SPEECH THERAPY
- FULL BODY HEALTH CHECK-UPS
- CORPORATE HEALTH CHECKUPS



# HEALTHCARE

MEDICAL CENTRE & DIAGNOSTICS

**Patient's Name** : MR.JITENDRA JAIPAL  
**Referred By Dr** : MEDIWHEEL  
**Sex** : MALE **Age** : 54 Years  
**Collected At** : MIRA ROAD MAIN BRANCH

**Lab No.** : KCA6766 \*KCA6766\*  
**Reg. Date** : 13-Mar-2023 8:34 am  
**Report Date** : 14-Mar-2023 7:05 pm  
**Print Date** : 14-Mar-2023 8:43 pm

## BLOOD SUGAR REPORT

| TEST                        | RESULT | UNITS | NORMAL VALUES  |
|-----------------------------|--------|-------|--|
| BLOOD SUGAR (Post prandial) | 117.6  | mg/dl | Normal: 70-140 mg/dL<br>Impaired Tolerance: 140-199<br>Diabetes mellitus: >= 200<br>(on more than one occassion) |
| URINE SUGAR (Post prandial) | Absent |       |  |

Method: GOD - POD Enzymatic on Erba EM 200 Random access analyser

**Comment:**

Blood suagr values are known to be affected by several factors like food, stress and medication. So all discrepant results should be confirmed with repeat sample collection.

----- End of Report -----

Printed By : NAGLE

Checked By  
PRANALI

DR. BHAVINI KAMDAR  
MD (PATH) MUM

- BORIVALI CENTRE** 1ST FLR., YOGI AVENUE, YOGI NAGAR, BORIVALI (W), MUMBAI - 400092. • TEL.: 2899 6565 / 2899 1376 • MOB.: 90222 39301
- KANDIVALI CENTRE** MAHAVIR SURYADARSHAN SOC., SATYANAGAR RD., MAHAVIR NAGAR, KANDIVALI (W), MUMBAI - 67. • TEL.: 2868 0090 / 6522 6565 / 2869 7808 • MOB.: 90220 54458
- KANDIVALI CENTRE** SHOP NO. 44/49, EMP 71, EVERSHINE MILLENNIUM PARADISE, THAKUR VILLAGE, 120 FEET ROAD, KANDIVALI (E) MUMBAI - 400101. • TE.: 2885 7171 / 89288 41541
- DAHISAR CENTRE** NILANGI APARTMENT, KANDERPADA JUNCTION, DAHISAR (W), MUMBAI - 400068. • TEL.: 2893 3427 • MOB.: 90220 58504
- GORAI CENTRE** VICTORY HEIGHTS, GORAI MAIN ROAD, OPP: SUVIDYA SCHOOL, BORIVALI (W), MUMBAI - 400092. • TEL.: 2809 6556 • MOB.: 90224 80354 / 72080 02565
- GOREGAON CENTRE** M.G. ROAD, NEAR JAIN MANDIR, GOREGAON (W), MUMBAI - 400062. • Tel.: 2873 3030 / 2873 3131 • MOB.: 93213 83806

Website : [www.healthcarediag.com](http://www.healthcarediag.com) • E-mail : [healthcare.medicals@gmail.com](mailto:healthcare.medicals@gmail.com)  
**"Home Visit Facility Call On 76667 66307"**



- COMPU. PATHOLOGY • ALLERGY TESTING
- DIGITAL WHOLE BODY X-RAYS
- DIGITAL 3D SONOGRAPHY
- DIGITAL WHOLE BODY COLOUR DOPPLER
- DIGITAL 2-D ECHO WITH COLOUR DOPPLER
- E.C.G. • LUNG FUNCTION TEST
- MAMMOGRAPHY & BONE MINERAL DENSITOMETRY

- COMPUTERISED STRESS TEST
- DENTAL
- ADVANCED DENTISTRY
- PHYSIOTHERAPY
- AUDIOMETRY & SPEECH THERAPY
- FULL BODY HEALTH CHECK-UPS
- CORPORATE HEALTH CHECKUPS



# HEALTHCARE

MEDICAL CENTRE & DIAGNOSTICS

**Patient's Name** : MR.JITENDRA JAIPAL  
**Referred By Dr** : MEDIWHEEL  
**Sex** : MALE **Age** : 54 Years  
**Collected At** : MIRA ROAD MAIN BRANCH

**Lab No.** : KCA6766 \*KCA6766\*  
**Reg. Date** : 13-Mar-2023 8:34 am  
**Report Date** : 13-Mar-2023 7:28 pm  
**Print Date** : 14-Mar-2023 8:43 pm

## COMPLETE BLOOD COUNT

| TEST                       | RESULT         | UNITS       | NORMAL VALUES                        |
|----------------------------|----------------|-------------|--------------------------------------|
| Haemoglobin                | 12.5           | gm %        | Male : 13 - 17.0 gm%                 |
| Erythrocytes ( Total RBCs) | 3.21           | mill. / cmm | Male : 4.2 - 5.8mill. / cmm          |
| PCV                        | 34.9           | %           | Male : 37 - 51 %                     |
| MCV                        | 108.50         | fl          | 80- 96 fl                            |
| MCH                        | 38.80          | pg          | 27 - 32 pg                           |
| MCHC                       | 35.80          | gm%         | 32 - 37 gm%                          |
| RDW                        | 17             | %           | 12 - 14.5                            |
| <b>TOTAL WBC COUNT</b>     |                |             |                                      |
| TOTAL WBC COUNT            | 8810           | / cumm      | 4,000 - 11,000                       |
| <b>DIFFERENTIAL COUNT</b>  |                |             |                                      |
| Neutrophils                | 60             | %           | 40 - 75                              |
| Lymphocytes                | 30             | %           | 20 - 40                              |
| Eosinophils                | 07             | %           | 0 - 6                                |
| Monocytes                  | 03             | %           | 2 - 8                                |
| Platelet count             | 328000         | Lacs/cmm    | 150000-450000                        |
| <b>PERIPHERAL SMEAR</b>    |                |             |                                      |
| RBC Morphology             | macrocytosis + |             |                                      |
| WBC Morphology             | Normal         |             |                                      |
| Platelets Morphology       | Adequate       |             |                                      |
| ESR (westergren's method)  | 25             | mm/hr       | Male: 0 - 10 mm<br>Female: 0 - 20 mm |

----- End of Report -----

Printed By : NAGLE

Checked By  
JAY

DR. BHAVINI KAMDAR  
MD (PATH) MUM

- BORIVALI CENTRE** 1ST FLR., YOGI AVENUE, YOGI NAGAR, BORIVALI (W), MUMBAI - 400092. • TEL.: 2899 6565 / 2899 1376 • MOB.: 90222 39301
- KANDIVALI CENTRE** MAHAVIR SURYADARSHAN SOC., SATYANAGAR RD., MAHAVIR NAGAR, KANDIVALI (W), MUMBAI - 67. • TEL.: 2868 0090 / 6522 6565 / 2869 7808 • MOB.: 90220 54458
- KANDIVALI CENTRE** SHOP NO. 44/49, EMP 71, EVERSHINE MILLENNIUM PARADISE, THAKUR VILLAGE, 120 FEET ROAD, KANDIVALI (E) MUMBAI - 400101. • TE.: 2885 7171 / 89288 41541
- DAHISAR CENTRE** NILANGI APARTMENT, KANDERPADA JUNCTION, DAHISAR (W), MUMBAI - 400068. • TEL.: 2893 3427 • MOB.: 90220 58504
- GORAI CENTRE** VICTORY HEIGHTS, GORAI MAIN ROAD, OPP. SUVIDYA SCHOOL, BORIVALI (W), MUMBAI - 400092. • TEL.: 2809 6556 • MOB.: 90224 80354 / 72080 02565
- GOREGAON CENTRE** M.G. ROAD, NEAR JAIN MANDIR, GOREGAON (W), MUMBAI - 400062. • Tel.: 2873 3030 / 2873 3131 • MOB.: 93213 83806

Website : [www.healthcarediag.com](http://www.healthcarediag.com) • E-mail : [healthcare.medicals@gmail.com](mailto:healthcare.medicals@gmail.com)  
**"Home Visit Facility Call On 76667 66307"**

- COMPU. PATHOLOGY • ALLERGY TESTING
- DIGITAL WHOLE BODY X-RAYS
- DIGITAL 3D SONOGRAPHY
- DIGITAL WHOLE BODY COLOUR DOPPLER
- DIGITAL 2-D ECHO WITH COLOUR DOPPLER
- E.C.G. • LUNG FUNCTION TEST
- MAMMOGRAPHY & BONE MINERAL DENSITOMETRY

- COMPUTERISED STRESS TEST
- DENTAL
- ADVANCED DENTISTRY
- PHYSIOTHERAPY
- AUDIOMETRY & SPEECH THERAPY
- FULL BODY HEALTH CHECK-UPS
- CORPORATE HEALTH CHECKUPS



# HEALTHCARE

MEDICAL CENTRE & DIAGNOSTICS

**Patient's Name** : MR.JITENDRA JAIPAL  
**Referred By Dr** : MEDIWHEEL  
**Sex** : MALE Age : 54 Years  
**Collected At** : MIRA ROAD MAIN BRANCH

**Lab No.** : KCA6766 \*KCA6766\*  
**Reg. Date** : 13-Mar-2023 8:34 am  
**Report Date** : 14-Mar-2023 12:32 pm  
**Print Date** : 14-Mar-2023 8:43 pm

## eGFR / CREATININE

| TEST               | RESULT | UNITS  | NORMAL VALUES   |
|--------------------|--------|--------|-----------------|
| CREATININE         | 0.72   | mg/dl  | 0.5 - 1.5 mg/dl |
| Age of the Patient | 54     |        |                 |
| eGFR               | 120.91 | ml/min |                 |

eGFR calculation based on MDRD guideline 2012

REFERENCE RANGE FOR CREATININE CLEARANCE ml/min

| AGE   | MALES  | FEMALES | AGE   | MALES | FEMALES |
|-------|--------|---------|-------|-------|---------|
| 20-29 | 94-140 | 72-121  | 60-69 | 54-98 | 45-75   |
| 30-39 | 89-137 | 71-110  | 70-79 | 49-79 | 37-61   |
| 40-49 | 76-120 | 50-102  | 80-89 | 30-60 | 27-55   |
| 50-59 | 67-109 | 50-102  | 90-99 | 26-44 | 26-42   |

----- End of Report -----

Printed By : NAGLE

Checked By  
VAIBHAV

DR. BHAVINI KAMDAR  
MD (PATH) MUM

- BORIVALI CENTRE** 1ST FLR., YOGI AVENUE, YOGI NAGAR, BORIVALI (W), MUMBAI - 400092. • TEL.: 2899 6565 / 2899 1376 • MOB.: 90222 39301
- KANDIVALI CENTRE** MAHAVIR SURYADARSHAN SOC., SATYANAGAR RD., MAHAVIR NAGAR, KANDIVALI (W), MUMBAI - 67. • TEL.: 2868 0090 / 6522 6565 / 2869 7808 • MOB.: 90220 54458
- KANDIVALI CENTRE** SHOP NO. 44/49, EMP 71, EVERSHINE MILLENNIUM PARADISE, THAKUR VILLAGE, 120 FEET ROAD, KANDIVALI (E) MUMBAI - 400101. • TE.: 2885 7171 / 89288 41541
- DAHISAR CENTRE** NILANGI APARTMENT, KANDERPADA JUNCTION, DAHISAR (W), MUMBAI - 400068. • TEL.: 2893 3427 • MOB.: 90220 58504
- GORAI CENTRE** VICTORY HEIGHTS, GORAI MAIN ROAD, OPP. SUVIDYA SCHOOL, BORIVALI (W), MUMBAI - 400092. • TEL.: 2809 6556 • MOB.: 90224 80354 / 72080 02565
- GOREGAON CENTRE** M.G. ROAD, NEAR JAIN MANDIR, GOREGAON (W), MUMBAI - 400062. • Tel.: 2873 3030 / 2873 3131 • MOB.: 93213 83806

Website : [www.healthcarediag.com](http://www.healthcarediag.com) • E-mail : [healthcare.medicals@gmail.com](mailto:healthcare.medicals@gmail.com)

"Home Visit Facility Call On 76667 66307"

- COMPU. PATHOLOGY • ALLERGY TESTING
- DIGITAL WHOLE BODY X-RAYS
- DIGITAL 3D SONOGRAPHY
- DIGITAL WHOLE BODY COLOUR DOPPLER
- DIGITAL 2-D ECHO WITH COLOUR DOPPLER
- E.C.G. • LUNG FUNCTION TEST
- MAMMOGRAPHY & BONE MINERAL DENSITOMETRY

- COMPUTERISED STRESS TEST
- DENTAL
- ADVANCED DENTISTRY
- PHYSIOTHERAPY
- AUDIOMETRY & SPEECH THERAPY
- FULL BODY HEALTH CHECK-UPS
- CORPORATE HEALTH CHECKUPS



# HEALTHCARE

MEDICAL CENTRE & DIAGNOSTICS

**Patient's Name** : MR.JITENDRA JAIPAL  
**Referred By Dr** : MEDIWHEEL  
**Sex** : MALE **Age** : 54 Years  
**Collected At** : MIRA ROAD MAIN BRANCH

**Lab No.** : KCA6766 \*KCA6766\*  
**Reg. Date** : 13-Mar-2023 8:34 am  
**Report Date** : 14-Mar-2023 12:32 pm  
**Print Date** : 14-Mar-2023 8:43 pm

## HBA1C

| TEST                      | RESULT | UNITS | NORMAL VALUES |
|---------------------------|--------|-------|---------------|
| HBA1C                     | 5.7    | %     | 4 - 5.7 %     |
| ESTIMATED AVERAGE GLUCOSE | 116.89 |       |               |
| METHOD : NEPHELOMETRY     |        |       |               |

### DIAGNOSTIC CRITERIA FOR DIABETES:

Normal: Less than 5.7%  
 Impaired glucose tolerance: 5.8% to 6.4%  
 Diabetes: 6.5% or more

### CONTROL CRITERIA IN DIABETICS:

Optimal control: 7.0% or less  
 Fair control: 7.0% to 8.0%  
 Poor control: More than 8.0%

### Comment :

HbA1c values should not used in diagnosis of Diabetes Mellitus and are marker of glycaemic control in known cases of Diabetes Mellitus.

----- End of Report -----

Printed By : NAGLE

Checked By  
VAIBHAV

DR. BHAVINI KAMDAR  
MD (PATH) MUM

- BORIVALI CENTRE** 1ST FLR., YOGI AVENUE, YOGI NAGAR, BORIVALI (W), MUMBAI - 400092. • TEL.: 2899 6565 / 2899 1376 • MOB.: 90222 39301
- KANDIVALI CENTRE** MAHAVIR SURYADARSHAN SOC., SATYANAGAR RD., MAHAVIR NAGAR, KANDIVALI (W), MUMBAI - 67. • TEL.: 2868 0090 / 6522 6565 / 2869 7808 • MOB.: 90220 54458
- KANDIVALI CENTRE** SHOP NO. 44/49, EMP 71, EVERSHINE MILLENNIUM PARADISE, THAKUR VILLAGE, 120 FEET ROAD, KANDIVALI (E) MUMBAI - 400101. • TE.: 2885 7171 / 89288 41541
- DAHISAR CENTRE** NILANGI APARTMENT, KANDERPADA JUNCTION, DAHISAR (W), MUMBAI - 400068. • TEL.: 2893 3427 • MOB.: 90220 58504
- GORAI CENTRE** VICTORY HEIGHTS, GORAI MAIN ROAD, OPP. SUVIDYA SCHOOL, BORIVALI (W), MUMBAI - 400092. • TEL.: 2869 6556 • MOB.: 90224 80354 / 72080 02565
- GOREGAON CENTRE** M.G. ROAD, NEAR JAIN MANDIR, GOREGAON (W), MUMBAI - 400062. • Tel.: 2873 3030 / 2873 3131 • MOB.: 93213 83806

Website : [www.healthcarediag.com](http://www.healthcarediag.com) • E-mail : [healthcare.medicals@gmail.com](mailto:healthcare.medicals@gmail.com)

"Home Visit Facility Call On 76667 66307"

- COMPU. PATHOLOGY • ALLERGY TESTING
- DIGITAL WHOLE BODY X-RAYS
- DIGITAL 3D SONOGRAPHY
- DIGITAL WHOLE BODY COLOUR DOPPLER
- DIGITAL 2-D ECHO WITH COLOUR DOPPLER
- E.C.G. • LUNG FUNCTION TEST
- MAMMOGRAPHY & BONE MINERAL DENSITOMETRY

- COMPUTERISED STRESS TEST
- DENTAL
- ADVANCED DENTISTRY
- PHYSIOTHERAPY
- AUDIOMETRY & SPEECH THERAPY
- FULL BODY HEALTH CHECK-UPS
- CORPORATE HEALTH CHECKUPS



# HEALTHCARE

MEDICAL CENTRE & DIAGNOSTICS

**Patient's Name** : MR.JITENDRA JAIPAL  
**Referred By Dr** : MEDIWHEEL  
**Sex** : MALE **Age** : 54 Years  
**Collected At** : MIRA ROAD MAIN BRANCH

**Lab No.** : KCA6766 \*KCA6766\*  
**Reg. Date** : 13-Mar-2023 8:34 am  
**Report Date** : 14-Mar-2023 12:32 pm  
**Print Date** : 14-Mar-2023 8:43 pm

## LIPID PROFILE

| TEST              | RESULT | UNITS   | NORMAL VALUES   |
|-------------------|--------|---------|---|
| SR. CHOLESTEROL   | 148    | mg / dl | Desirable: < 200 mg/dl<br>Borderline High: 200-239 mg/dl<br>High: >= 240 mg/dl  |
| SR. TRIGLYCERIDES | 196    | mg / dl | Normal: < 150 mg/dl<br>Borderline High: 150-199 mg/dl<br>High: 200-499 mg/dl<br>Very High: >= 500 mg/dl                                 |
| HDL CHOLESTEROL   | 45     | mg / dl | 40 - 60 mg / dl   |
| VLDL              | 39.20  | mg / dl | 6 - 38 mg / dl  |
| LDL CHOLESTEROL   | 63.80  | mg / dl | Optimal: < 100 mg/dl<br>Near Optimal: 100-129 mg/dl<br>Borderline high: 130-159 mg/dl<br>High: 160-189 mg/dl<br>Very High: >= 190 mg/dl |
| CHOLESTEROL / HDL | 3.29   |         | < 5   |
| LDL / HDL         | 1.42   |         | < 3.5   |

NOTE: Reference Interval as per National Cholesterol Education Program (NCEP) Adult Treatment Panel III Report.  
 Lower HDL values are associated with increased risk of atherosclerosis. Cholesterol/HDL  
 Ratio below 5.1 is statistically associated with decreased incidence of heart disease.

----- End of Report -----

Printed By : NAGLE

Checked By  
VAIBHAV

DR. BHAVINI KAMDAR  
MD (PATH) MUM

- BORIVALI CENTRE** 1ST FLR., YOGI AVENUE, YOGI NAGAR, BORIVALI (W), MUMBAI - 400092. • TEL.: 2899 6565 / 2899 1376 • MOB.: 90222 39301
- KANDIVALI CENTRE** MAHAVIR SURYADARSHAN SOC., SATYANAGAR RD., MAHAVIR NAGAR, KANDIVALI (W), MUMBAI - 67. • TEL.: 2868 0090 / 6522 6565 / 2869 7808 • MOB.: 90220 54458
- KANDIVALI CENTRE** SHOP NO. 44/49, EMP 71, EVERSHINE MILLENNIUM PARADISE, THAKUR VILLAGE, 120 FEET ROAD, KANDIVALI (E) MUMBAI - 400101. • TE.: 2885 7171 / 89288 41541
- DAHISAR CENTRE** NILANGI APARTMENT, KANDERPADA JUNCTION, DAHISAR (W), MUMBAI - 400068. • TEL.: 2893 3427 • MOB.: 90220 58504
- GORAI CENTRE** VICTORY HEIGHTS, GORAI MAIN ROAD, OPP: SUVIDYA SCHOOL, BORIVALI (W), MUMBAI - 400092. • TEL.: 2809 6556 • MOB.: 90224 80354 / 72080 02565
- GOREGAON CENTRE** M.G. ROAD, NEAR JAIN MANDIR, GOREGAON (W), MUMBAI - 400062. • Tel.: 2873 3030 / 2873 3131 • MOB.: 93213 83806

Website : [www.healthcarediag.com](http://www.healthcarediag.com) • E-mail : [healthcare.medicals@gmail.com](mailto:healthcare.medicals@gmail.com)  
 "Home Visit Facility Call On 76667 66307"

- COMPU. PATHOLOGY • ALLERGY TESTING
- DIGITAL WHOLE BODY X-RAYS
- DIGITAL 3D SONOGRAPHY
- DIGITAL WHOLE BODY COLOUR DOPPLER
- DIGITAL 2-D ECHO WITH COLOUR DOPPLER
- E.C.G. • LUNG FUNCTION TEST
- MAMMOGRAPHY & BONE MINERAL DENSITOMETRY

- COMPUTERISED STRESS TEST
- DENTAL
- ADVANCED DENTISTRY
- PHYSIOTHERAPY
- AUDIOMETRY & SPEECH THERAPY
- FULL BODY HEALTH CHECK-UPS
- CORPORATE HEALTH CHECKUPS



# HEALTHCARE

MEDICAL CENTRE & DIAGNOSTICS

**Patient's Name :** MR.JITENDRA JAIPAL  
**Referred By Dr :** MEDIWHEEL  
**Sex :** MALE **Age :** 54 Years  
**Collected At :** MIRA ROAD MAIN BRANCH

**Lab No. :** KCA6766 \*KCA6766\*  
**Reg. Date :** 13-Mar-2023 8:34 am  
**Report Date :** 14-Mar-2023 12:32 pm  
**Print Date :** 14-Mar-2023 8:43 pm

## Liver Function test

| TEST                 | RESULT | UNITS   | NORMAL VALUES   |
|----------------------|--------|---------|---|
| Bilirubin Total      | 0.96   | mg / dl | 0.5 - 1.0 mg / dl   |
| Bilirubin Direct     | 0.21   | mg / dl | 0.1 - 0.3 mg / dl   |
| Bilirubin Indirect   | 0.75   | mg/dl   | UPTO 0.8 mg / dl  |
| S.G.P.T.             | 35.10  | U / L   | Up to 49 U / L  |
| S.G.O.T.             | 41.20  | U / L   | Up to 46 U / L  |
| Alkaline Phosphatase | 59     | U/l     | 1 - 12 Years: 54 - 369 U/l<br>20 - 59 Years: 53 - 128 U/l<br>> 60 Years: 56 - 119 U/l |
| Total Proteins       | 6.9    | gm / dl | 6 - 8 gm / dl   |
| Albumin              | 4.23   | gm / dl | 3.2 - 5.5 gm / dl   |
| Globulin             | 2.67   | mg/dl   | 2 - 3.5 mg / dl   |
| A / G Ratio          | 1.58   |         | 1.0- 2.3  |
| GGT                  | 23     | IU/L    | 5 - 50 IU/L   |

----- End of Report -----

Printed By : NAGLE

Checked By  
VAIBHAV

DR. BHAVINI KAMDAR  
MD (PATH) MUM

- BORIVALI CENTRE** 1ST FLR., YOGI AVENUE, YOGI NAGAR, BORIVALI (W), MUMBAI - 400092. • TEL.: 2899 6565 / 2899 1376 • MOB.: 90222 39301
- KANDIVALI CENTRE** MAHAVIR SURYADARSHAN SOC., SATYANAGAR RD., MAHAVIR NAGAR, KANDIVALI (W), MUMBAI - 67. • TEL.: 2868 0090 / 6522 6565 / 2869 7808 • MOB.: 90220 54458
- KANDIVALI CENTRE** SHOP NO. 44/49, EMP 71, EVERSHINE MILLENNIUM PARADISE, THAKUR VILLAGE, 120 FEET ROAD, KANDIVALI (E) MUMBAI - 400101. • TE.: 2885 7171 / 89288 41541
- DAHISAR CENTRE** NILANGI APARTMENT, KANDERPADA JUNCTION, DAHISAR (W), MUMBAI - 400068. • TEL.: 2893 3427 • MOB.: 90220 58504
- GORAI CENTRE** VICTORY HEIGHTS, GORAI MAIN ROAD, OPP. SUVIDYA SCHOOL, BORIVALI (W), MUMBAI - 400092. • TEL.: 2869 6556 • MOB.: 90224 80354 / 72080 02565
- GOREGAON CENTRE** M.G. ROAD, NEAR JAIN MANDIR, GOREGAON (W), MUMBAI - 400062. • Tel.: 2873 3030 / 2873 3131 • MOB.: 93213 83806

Website : [www.healthcarediag.com](http://www.healthcarediag.com) • E-mail : [healthcare.medicals@gmail.com](mailto:healthcare.medicals@gmail.com)  
 "Home Visit Facility Call On 76667 66307"



- COMPU. PATHOLOGY • ALLERGY TESTING
- DIGITAL WHOLE BODY X-RAYS
- DIGITAL 3D SONOGRAPHY
- DIGITAL WHOLE BODY COLOUR DOPPLER
- DIGITAL 2-D ECHO WITH COLOUR DOPPLER
- E.C.G. • LUNG FUNCTION TEST
- MAMMOGRAPHY & BONE MINERAL DENSITOMETRY

- COMPUTERISED STRESS TEST
- DENTAL
- ADVANCED DENTISTRY
- PHYSIOTHERAPY
- AUDIOMETRY & SPEECH THERAPY
- FULL BODY HEALTH CHECK-UPS
- CORPORATE HEALTH CHECKUPS



# HEALTHCARE

MEDICAL CENTRE & DIAGNOSTICS

**Patient's Name** : MR.JITENDRA JAIPAL  
**Referred By Dr** : MEDIWHEEL  
**Sex** : MALE **Age** : 54 Years  
**Collected At** : MIRA ROAD MAIN BRANCH

**Lab No.** : KCA6766 \*KCA6766\*  
**Reg. Date** : 13-Mar-2023 8:34 am  
**Report Date** : 14-Mar-2023 2:30 pm  
**Print Date** : 14-Mar-2023 8:43 pm

## PROSTATE SPECIFIC ANTIGEN (P.S.A.)

| TEST                      | RESULT | UNITS | NORMAL VALUES  |
|---------------------------|--------|-------|--|
| Prostate Specific Antigen | 1.2    | ng/ml | < 40 years 0.21 to 1.72 ng/ml<br>40 - 49 0.27 to 2.19 ng/ml<br>50 - 59 0.27 to 3.42 ng/ml<br>60 - 69 0.22 to 6.16 ng/ml<br>> 69 0.21 to 6.77 ng/ml |
| Method                    | ELFA   |       |  |

Interpretation :

PSA exists in serum mainly in two forms, complexed to alpha- 1 -anti-chymotrypsin and unbound (free PSA). Increases in prostatic glandular size and tissue damage caused by benign prostatic hypertrophy, prostatitis, or prostate cancer may increase circulating PSA levels. Transient increase in PSA can also be seen following per rectal digital or sonological examinations.

----- End of Report -----

Printed By : NAGLE

Checked By  
VAIBHAV

DR. BHAVINI KAMDAR  
MD (PATH) MUM

- BORIVALI CENTRE** 1ST FLR., YOGI AVENUE, YOGI NAGAR, BORIVALI (W), MUMBAI - 400092. • TEL.: 2899 6565 / 2899 1376 • MOB.: 90222 39301
- KANDIVALI CENTRE** MAHAVIR SURYADARSHAN SOC., SATYANAGAR RD., MAHAVIR NAGAR, KANDIVALI (W), MUMBAI - 67. • TEL.: 2868 0090 / 6522 6565 / 2869 7808 • MOB.: 90220 54458
- KANDIVALI CENTRE** SHOP NO. 44/49, EMP 71, EVERSHINE MILLENNIUM PARADISE, THAKUR VILLAGE, 120 FEET ROAD, KANDIVALI (E) MUMBAI - 400101. • TE.: 2885 7171 / 89288 41541
- DAHISAR CENTRE** NILANGI APARTMENT, KANDERPADA JUNCTION, DAHISAR (W), MUMBAI - 400068. • TEL.: 2893 3427 • MOB.: 90220 58504
- GORAI CENTRE** VICTORY HEIGHTS, GORAI MAIN ROAD, OPP. SUVIDYA SCHOOL, BORIVALI (W), MUMBAI - 400092. • TEL.: 2869 6556 • MOB.: 90224 80354 / 72080 02565
- GOREGAON CENTRE** M.G. ROAD, NEAR JAIN MANDIR, GOREGAON (W), MUMBAI - 400062. • Tel.: 2873 3030 / 2873 3131 • MOB.: 93213 83806

Website : [www.healthcarediag.com](http://www.healthcarediag.com) • E-mail : [healthcare.medicals@gmail.com](mailto:healthcare.medicals@gmail.com)  
**"Home Visit Facility Call On 76667 66307"**

- COMPU. PATHOLOGY • ALLERGY TESTING
- DIGITAL WHOLE BODY X-RAYS
- DIGITAL 3D SONOGRAPHY
- DIGITAL WHOLE BODY COLOUR DOPPLER
- DIGITAL 2-D ECHO WITH COLOUR DOPPLER
- E.C.G. • LUNG FUNCTION TEST
- MAMMOGRAPHY & BONE MINERAL DENSITOMETRY

- COMPUTERISED STRESS TEST
- DENTAL
- ADVANCED DENTISTRY
- PHYSIOTHERAPY
- AUDIOMETRY & SPEECH THERAPY
- FULL BODY HEALTH CHECK-UPS
- CORPORATE HEALTH CHECKUPS



# HEALTHCARE

MEDICAL CENTRE & DIAGNOSTICS

**Patient's Name** : MR.JITENDRA JAIPAL  
**Referred By Dr** : MEDIWHEEL  
**Sex** : MALE **Age** : 54 Years  
**Collected At** : MIRA ROAD MAIN BRANCH

**Lab No.** : KCA6766 \*KCA6766\*  
**Reg. Date** : 13-Mar-2023 8:34 am  
**Report Date** : 13-Mar-2023 3:46 pm  
**Print Date** : 14-Mar-2023 8:43 pm

## ROUTINE URINE EXAMINATION

| TEST  | RESULT        |
|---|---------------|
| <b>PHYSICAL EXAMINATION</b>                           |               |
| Quantity  | 15 ml         |
| Colour  | Pale yellow   |
| Appearance  | Slightly Hazy |
| Deposit   | Absent        |
| pH  | Acidic (5.0 ) |
| Specific Gravity                                      | 1.020         |
| <b>CHEMICAL EXAMINATION</b>                           |               |
| Proteins  | Absent        |
| Sugar   | Absent        |
| Ketone  | Absent        |
| Occult Blood  | Absent        |
| Bile Pigment  | Absent        |
| Bile Salts  | Absent        |
| Urobilinogen  | Normal        |
| <b>MICROSCOPIC EXAMINATION OF CENTRIFUGED DEPOSIT</b> |               |
| Red Blood Cells                                       | Absent        |
| Pus Cells   | 1-2/ hpf      |
| Epithelial Cells                                      | 1-2/ hpf      |
| Casts   | Not seen      |
| Crystals  | Not seen      |
| Yeast   | Not seen      |
| Bacteria  | Absent        |

----- End of Report -----

Printed By : NAGLE

Checked By  
JAY

DR. BHAVINI KAMDAR  
MD (PATH) MUM

- BORIVALI CENTRE** 1ST FLR., YOGI AVENUE, YOGI NAGAR, BORIVALI (W), MUMBAI - 400092. • TEL.: 2899 6565 / 2899 1376 • MOB.: 90222 39301
- KANDIVALI CENTRE** MAHAVIR SURYADARSHAN SOC., SATYANAGAR RD., MAHAVIR NAGAR, KANDIVALI (W), MUMBAI - 67. • TEL.: 2868 0090 / 6522 6565 / 2869 7808 • MOB.: 90220 54458
- KANDIVALI CENTRE** SHOP NO. 44/49, EMP 71, EVERSHINE MILLENNIUM PARADISE, THAKUR VILLAGE, 120 FEET ROAD, KANDIVALI (E) MUMBAI - 400101. • TE.: 2885 7171 / 89288 41541
- DAHISAR CENTRE** NILANGI APARTMENT, KANDERPADA JUNCTION, DAHISAR (W), MUMBAI - 400068. • TEL.: 2893 3427 • MOB.: 90220 58504
- GORAI CENTRE** VICTORY HEIGHTS, GORAI MAIN ROAD, OPP. SUVIDYA SCHOOL, BORIVALI (W), MUMBAI - 400092. • TEL.: 2869 6556 • MOB.: 90224 80354 / 72080 02565
- GOREGAON CENTRE** M.G. ROAD, NEAR JAIN MANDIR, GOREGAON (W), MUMBAI - 400062. • Tel.: 2873 3030 / 2873 3131 • MOB.: 93213 83806

Website : [www.healthcarediag.com](http://www.healthcarediag.com) • E-mail : [healthcare.medicals@gmail.com](mailto:healthcare.medicals@gmail.com)  
 "Home Visit Facility Call On 76667 66307"

- COMPU. PATHOLOGY • ALLERGY TESTING
- DIGITAL WHOLE BODY X-RAYS
- DIGITAL 3D SONOGRAPHY
- DIGITAL WHOLE BODY COLOUR DOPPLER
- DIGITAL 2-D ECHO WITH COLOUR DOPPLER
- E.C.G. • LUNG FUNCTION TEST
- MAMMOGRAPHY & BONE MINERAL DENSITOMETRY

- COMPUTERISED STRESS TEST
- DENTAL
- ADVANCED DENTISTRY
- PHYSIOTHERAPY
- AUDIOMETRY & SPEECH THERAPY
- FULL BODY HEALTH CHECK-UPS
- CORPORATE HEALTH CHECKUPS



# HEALTHCARE

MEDICAL CENTRE & DIAGNOSTICS

**Patient's Name** : MR.JITENDRA JAIPAL  
**Referred By Dr** : MEDIWHEEL  
**Sex** : MALE **Age** : 54 Years  
**Collected At** : MIRA ROAD MAIN BRANCH

**Lab No.** : KCA6766 \*KCA6766\*  
**Reg. Date** : 13-Mar-2023 8:34 am  
**Report Date** : 13-Mar-2023 3:47 pm  
**Print Date** : 14-Mar-2023 8:43 pm

## STOOL ROUTINE & MICROSCOPY

| TEST                           | RESULT     |
|--------------------------------|------------|
| <b>PHYSICAL EXAMINATION</b>    |            |
| Colour                         | Brown      |
| Form ( Consistency )           | Semisolid  |
| Mucus                          | Absent     |
| Blood (Frank)                  | Absent     |
| Parasites                      | Absent     |
| <b>CHEMICAL EXAMINATION</b>    |            |
| Reaction                       | Acidic     |
| Occult Blood                   | Absent     |
| <b>MICROSCOPIC EXAMINATION</b> |            |
| Red Blood Cells                | Not seen   |
| Epithelial Cells               | Not seen   |
| Pus Cells                      | Occasional |
| Macrophages                    | Not seen   |
| Cyst/Ova/Trophozoites          | Not seen   |
| Fat globules                   | Absent     |

----- End of Report -----

Printed By : NAGLE

Checked By  
JAY

DR. BHAVINI KAMDAR  
MD (PATH) MUM

- BORIVALI CENTRE** 1ST FLR., YOGI AVENUE, YOGI NAGAR, BORIVALI (W), MUMBAI - 400092. • TEL.: 2899 6565 / 2899 1376 • MOB.: 90222 39301
- KANDIVALI CENTRE** MAHAVIR SURYADARSHAN SOC., SATYANAGAR RD., MAHAVIR NAGAR, KANDIVALI (W), MUMBAI - 67. • TEL.: 2868 0090 / 6522 6565 / 2869 7808 • MOB.: 90220 54458
- KANDIVALI CENTRE** SHOP NO. 44/49, EMP 71, EVERSHINE MILLENNIUM PARADISE, THAKUR VILLAGE, 120 FEET ROAD, KANDIVALI (E) MUMBAI - 400101. • TE.: 2885 7171 / 89288 41541
- DAHISAR CENTRE** NILANGI APARTMENT, KANDERPADA JUNCTION, DAHISAR (W), MUMBAI - 400068. • TEL.: 2893 3427 • MOB.: 90220 58504
- GORAI CENTRE** VICTORY HEIGHTS, GORAI MAIN ROAD, OPP. SUVIDYA SCHOOL, BORIVALI (W), MUMBAI - 400092. • TEL.: 2869 6556 • MOB.: 90224 80354 / 72080 02565
- GOREGAON CENTRE** M.G. ROAD, NEAR JAIN MANDIR, GOREGAON (W), MUMBAI - 400062. • Tel.: 2873 3030 / 2873 3131 • MOB.: 93213 83806

Website : [www.healthcarediag.com](http://www.healthcarediag.com) • E-mail : [healthcare.medicals@gmail.com](mailto:healthcare.medicals@gmail.com)  
**"Home Visit Facility Call On 76667 66307"**

• COMPU. PATHOLOGY • ALLERGY TESTING  
 • DIGITAL WHOLE BODY X-RAYS  
 • DIGITAL 3D SONOGRAPHY  
 • DIGITAL WHOLE BODY COLOUR DOPPLER  
 • DIGITAL 2-D ECHO WITH COLOUR DOPPLER  
 • E.C.G. • LUNG FUNCTION TEST  
 • MAMMOGRAPHY & BONE MINERAL DENSITOMETRY

• COMPUTERISED STRESS TEST  
 • DENTAL  
 • ADVANCED DENTISTRY  
 • PHYSIOTHERAPY  
 • AUDIOMETRY & SPEECH THERAPY  
 • FULL BODY HEALTH CHECK-UPS  
 • CORPORATE HEALTH CHECKUPS



**HEALTHCARE**

MEDICAL CENTRE & DIAGNOSTICS

Patient's Name : MR.JITENDRA JAIPAL  
 Referred By Dr : MEDIWHEEL  
 Sex : MALE Age : 54 Years  
 Collected At : MIRA ROAD MAIN BRANCH

Lab No. : KCA6766 \*KCA6766\*  
 Reg. Date : 13-Mar-2023 8:34 am  
 Report Date : 13-Mar-2023 7:17 pm  
 Print Date : 14-Mar-2023 8:43 pm

**THYROID FUNCTION TEST**

| TEST   | RESULT        | UNITS  | NORMAL VALUES      |
|--|---------------|--------|--------------------|
| T3 [ Tri - iodothyronine ]<br>Method           | 121.6<br>ELFA | ng/dl  | 55 - 180 ng/dl     |
| T4 [ Thyroxine ]<br>Method                     | 8.3<br>ELFA   | ug/dl  | 4.66 - 10.50 ug/dl |
| TSH [Thyroid Stimulating<br>Hormone]<br>Method | 3.7<br>ELFA   | uIU/mL | 0.25 - 5.0 uIU/mL  |

Interpretation :

1. TSH results between 4.5 to 15 show considerable physiologic & seasonal variation, suggest clinical correlation or repeat testing with fresh sample.
2. TSH values may be transiently altered because of non thyroidal illness like severe infections, liver disease, renal and heart failure , severe burns , trauma and surgery etc.
3. Drugs that decrease TSH values e.g:L dropa, Glucocorticoid Drugs that increase TSH values e.g Iodine,Lithium,Amiodarone.

----- End of Report -----

Printed By : NAGLE

Checked By  
 JAY

DR. BHAVINI KAMDAR  
 MD (PATH) MUM

**BORIVALI CENTRE** 1ST FLR., YOGI AVENUE, YOGI NAGAR, BORIVALI (W), MUMBAI - 400092. • TEL.: 2899 6565 / 2899 1376 • MOB.: 90222 39301  
**KANDIVALI CENTRE** MAHAVIR SURYADARSHAN SOC., SATYANAGAR RD., MAHAVIR NAGAR, KANDIVALI (W), MUMBAI - 67. • TEL.: 2868 0090 / 6522 6565 / 2869 7808 • MOB.: 90220 54458  
**KANDIVALI CENTRE** SHOP NO. 44/49, EMP 71, EVERSHINE MILLENNIUM PARADISE, THAKUR VILLAGE, 120 FEET ROAD, KANDIVALI (E) MUMBAI - 400101. • TE.: 2885 7171 / 89288 41541  
**DAHISAR CENTRE** NILANGI APARTMENT, KANDERPADA JUNCTION, DAHISAR (W), MUMBAI - 400068. • TEL.: 2893 3427 • MOB.: 90220 58504  
**GORAI CENTRE** VICTORY HEIGHTS, GORAI MAIN ROAD, OPP: SUVIDYA SCHOOL, BORIVALI (W), MUMBAI - 400092. • TEL.: 2869 6556 • MOB.: 90224 80354 / 72080 02565  
**GOREGAON CENTRE** M.G. ROAD, NEAR JAIN MANDIR, GOREGAON (W), MUMBAI - 400062. • Tel.: 2873 3030 / 2873 3131 • MOB.: 93213 83806

Website : [www.healthcarediag.com](http://www.healthcarediag.com) • E-mail : [healthcare.medicals@gmail.com](mailto:healthcare.medicals@gmail.com)  
 "Home Visit Facility Call On 76667 66307"



**Health Check up Booking Confirmed Request(bobE27968),Package Code-PKG10000242, Beneficiary Code-66010**

Mediwheel <wellness@mediwheel.in>  
to: healthcare.medicals@gmail.com  
cc: mediwheelwellness@gmail.com

Sat, Mar 11, 2023 at 1:34 F

**011-41195959****Email:wellness@mediwheel.in**

Hi **Healthcare Medical Centre and Diagnostic** ,

Diagnostic/Hospital Location :**UNIT NO 13,RNA LIBERTY BLDG,VIJAY PARK ROAD,NEAR JANGID CIRCLE,MIRA ROAD EAST,THANE 401107** ,City:**Mumbai**

We have received the confirmation for the following booking .

**Beneficiary Name** : PKG10000242

**Beneficiary Name** : MR. JAIPAL JITENDRA Y

**Member Age** : 54

**Member Gender** : Male

**Member Relation** : Employee

**Package Name** : Medi-Wheel Metro Full Body Health Checkup Male Above 40

**Location** : MUMBAI,Maharashtra-400001

**Contact Details** : 9869469644

**Booking Date** : 04-02-2023

**Appointment Date** : 13-03-2023

**Instructions to undergo Health Check:**

1. Please ensure you are on complete fasting for 10-To-12-Hours prior to check.
2. During fasting time do not take any kind of medication, alcohol, cigarettes, tobacco or any other liquids (except Water) in the morning.
3. Bring urine sample in a container if possible (containers are available at the Health Check centre).
4. Please bring all your medical prescriptions and previous health medical records with you.
5. Kindly inform the health check reception in case if you have a history of diabetes and cardiac problems.

**For Women:**

1. Pregnant Women or those suspecting are advised not to undergo any X-Ray test.
2. It is advisable not to undergo any Health Check during menstrual cycle.

We request you to facilitate the employee on priority.





भारत सरकार

GOVERNMENT OF INDIA



डॉक्टर यशवंत जैतपाल

Jitendra Yashwant Jaitpal

जन्म तारीख/DOB: 10/11/1966

पुरुष/ MALE

Mobile No: 9869469644

3183 0263 8378

*Dr. Jitendra Yashwant Jaitpal*

डॉ. यशवंत, मेरी परीक्षा

HEALTHCARE MEDICAL CENTRE  
SHCP NO: 1001222222  
NALLASOPPE  
MOBILE - 9869469644

Dr. NUPUR RAI  
MPBS DIPLOMA  
Reg. No. 2018115643





- COMPU. PATHOLOGY • ALLERGY TESTING
- DIGITAL WHOLE BODY X-RAYS
- DIGITAL 3D SONOGRAPHY
- DIGITAL WHOLE BODY COLOUR DOPPLER
- DIGITAL 2-D ECHO WITH COLOUR DOPPLER
- E.C.G. • LUNG FUNCTION TEST
- MAMMOGRAPHY & BONE MINERAL DENSITOMETRY

- COMPUTERISED STRESS TEST
- DENTAL
- ADVANCED DENTISTRY
- PHYSIOTHERAPY
- AUDIOMETRY & SPEECH THERAPY
- FULL BODY HEALTH CHECK-UPS
- CORPORATE HEALTH CHECKUPS



MEDICAL CENTRE & DIAGNOSTICS

|                      |  |             |                 |
|----------------------|--|-------------|-----------------|
| <b>NAME</b>          | MR JITENDRA YASWANT JAIP TAL                                       | <b>DATE</b> | 13/03/2023<br>3 |
| <b>HEIGHT- 165CM</b> | <b>WEIGHT :82KG</b><br><b>INS-109CM/ EXP-99</b><br><b>AG-114CM</b> | <b>AGE</b>  | 56YRS           |
| <b>REFERRED BY</b>   | MEDIWHEEL  | <b>SEX</b>  | MALE            |

**PRESENT COMPLAINT: NIL**

**PAST HISTORY: H/O ANAEMIA WAS ADMITTED AT WOKHARDT IN 2020 . K/C/O HTN ON TREATMENT TAB AMLODIPEN-AT.**

**ALLERGY: NIL      HABIT: NIL      APPETITE: GOOD**  
**SLEEP: GOOD      BLADDER: NAD      BOWEL: NAD**

**FAMILY HISTORY: FATHER 69 YRS EXPIRED K/C/O IHD / DM..**  
**MOTHER 82YRS K/C/O BA.**  
**SPECS + REASING GLASSES + RETINAL DISORDER + BOTH EYE.**

**GENERAL EXAMINATION:      ADVICE-**

**P: 86/MIN      BP: 120/80MMHG**

**PALLOR: NIL      ICTERUS: NIL**

**OEDEMA: NIL      OTHERS: NAD**

**RS: AEBE      PA-SOFT**

**CVS: NAD**

**CNS: CONSCIOUS**

**INVESTIGATION:**

*Tab. Hemifan XT 0-0-1  
x 1 month*

*File for employment*

**Dr. NUPUR RAI**  
**DR. Y. J. MEHTA (M.D.) (PGDCO)**  
**Reg. No. 2018115643**

**HEALTHCARE MEDICAL CENTRE AND DIAGNOSTICS**  
**SHOP NO. 4, JAY VIJAY GREEN - 3,**  
**VASA VIRAR LINK ROAD,**  
**VIHAR PARADE, PIN - 401209**

- BORIVALI CENTRE** 1ST FLR., YASHWANT PRUDHAGAN, BORIVALI (W), MUMBAI - 400092. • TEL.: 2899 6565 / 2899 1376 • MOB.: 90222 39301
- KANDIVALI CENTRE** MAHAVIR SURYANARAYAN SOCIETY, MAHAVIR NAGAR, KANDIVALI (W), MUMBAI - 67. • TEL.: 2868 0090 / 6522 6565 / 2869 7808 • MOB.: 90220 54458
- KANDIVALI CENTRE** SHOP NO. 44/49, EMP 71, EVERSHINE MILLENNIUM PARADISE, THAKUR VILLAGE, 120 FEET ROAD, KANDIVALI (E) MUMBAI - 400101. • TE.: 2885 7171 / 89288 41541
- DAHISAR CENTRE** NILANGI APARTMENT, KANDERPADA JUNCTION, DAHISAR (W), MUMBAI - 400068. • TEL.: 2893 3427 • MOB.: 90220 58504
- GORAI CENTRE** VICTORY HEIGHTS, GORAI MAIN ROAD, OPP. SUVIDYA SCHOOL, BORIVALI (W), MUMBAI - 400092. • TEL.: 2869 6556 • MOB.: 90224 88354 / 72080 02565
- GOREGAON CENTRE** M.G. ROAD, NEAR JAIN MANDIR, GOREGAON (W), MUMBAI - 400062. • Tel.: 2873 3030 / 2873 3131 • MOB.: 93213 83806
- GOREGAON (EAST)** SATELLITE GARDENS, FILM CITY ROAD, NEAR SATELLITE TOWER, GOREGAON (EAST), MUMBAI - 400063 • TEL.: 79773 74838 / 79773 62922
- MIRA ROAD** UNIT NO. R13, RNA LIBERTY REST, NEAR JANGID CIRCLE, VIJAY PARK, MIRA ROAD (EAST), MUMBAI - 401107. • TEL.: 70218 04221 / 70218 27389

Website : [www.healthcarediag.com](http://www.healthcarediag.com) • E-mail : [healthcare.medicals@gmail.com](mailto:healthcare.medicals@gmail.com)  
**"Home Visit Facility Call On 76667 66307"**



- COMPU. PATHOLOGY • ALLERGY TESTING
- DIGITAL WHOLE BODY X-RAYS
- DIGITAL 3D SONOGRAPHY
- DIGITAL WHOLE BODY COLOUR DOPPLER
- DIGITAL 2-D ECHO WITH COLOUR DOPPLER
- E.C.G. • LUNG FUNCTION TEST
- MAMMOGRAPHY & BONE MINERAL DENSITOMETRY

- COMPUTERISED STRESS TEST
- DENTAL
- ADVANCED DENTISTRY
- PHYSIOTHERAPY
- AUDIOMETRY & SPEECH THERAPY
- FULL BODY HEALTH CHECK-UPS
- CORPORATE HEALTH CHECKUPS



**HEALTHCARE**  
MEDICAL CENTRE & DIAGNOSTICS

## OPHTHALMIC REPORT

|                                |                      |
|--------------------------------|----------------------|
| <b>NAME</b> Mr Jitenba Jaitpal | <b>DATE</b> 13-03-23 |
| <b>R- NO</b>                   | <b>AGE</b> 54        |
| <b>REF. BY DR.</b> Mediwheel   | <b>SEX</b> Male      |

V.A. WITHOUT GLASSES:

6/60

**LEFT EYE**

6/60

V.A. WITH GLASSES:

SLIT LAMP EXAMINATION:

IOP – SCHIOTZ TONOMETER:

FUNDUS:

COLOUR VISION:  
(ISHIHARA CHART)

Normal.

Normal.

OCULAR MOVEMENTS:

Normal.

Abnormal.

RETINOSCOPY:

Prescription:

|          | SPH | CYL | AXIS | SPH | CYL | AXIS |
|----------|-----|-----|------|-----|-----|------|
| DISTANCE |     |     |      |     |     |      |
| NEAR     |     |     |      |     |     |      |

CLINICAL IMPRESSION:  
ADVICE:

Retina Damage

- BORIVALI CENTRE** 1ST FLR., YOGI AVENUE, YOGI NAGAR, BORIVALI (W), MUMBAI - 400092. • TEL.: 2899 6565 / 2899 1376 • MOB.: 90222 39301
- KANDIVALI CENTRE** MAHAVIR SURYADARSHAN SOC., SATYANAGAR RD., MAHAVIR NAGAR, KANDIVALI (W), MUMBAI - 67. • TEL.: 2868 0090 / 6522 6565 / 2869 7808 • MOB.: 90220 54458
- KANDIVALI CENTRE** SHOP NO. 44/49, EMP 71, EVERSHINE MILLENNIUM PARADISE, THAKUR VILLAGE, 120 FEET ROAD, KANDIVALI (E) MUMBAI - 400101. • TEL.: 2885 7171 / 89288 41541
- DAHISAR CENTRE** NILANGI APARTMENT, KANDERPADA JUNCTION, DAHISAR (W), MUMBAI - 400068. • TEL.: 2893 3427 • MOB.: 90220 58504
- GORAI CENTRE** VICTORY HEIGHTS, GORAI MAIN ROAD, OPP. SUVIDYA SCHOOL, BORIVALI (W), MUMBAI - 400092. • TEL.: 2869 6556 • MOB.: 90224 88354 / 72080 02565
- GOREGAON CENTRE** M.G. ROAD, NEAR JAIN MANDIR, GOREGAON (W), MUMBAI - 400062. • TEL.: 2873 3030 / 2873 3131 • MOB.: 93213 83806
- GOREGAON (EAST)** SATELLITE GARDENS, FILM CITY ROAD, NEAR SATELLITE TOWER, GOREGAON (EAST), MUMBAI - 400063 • TEL.: 79773 74838 / 79773 62922
- MIRA ROAD** UNIT NO. R13, RNA LIBERTY REST, NEAR JANGID CIRCLE, VIJAY PARK, MIRA ROAD (EAST), MUMBAI - 401107. • TEL.: 70218 04221 / 70218 27389

Website : [www.healthcarediag.com](http://www.healthcarediag.com) • E-mail : [healthcare.medicals@gmail.com](mailto:healthcare.medicals@gmail.com)  
"Home Visit Facility Call On 76667 66307"

- COMPU. PATHOLOGY • ALLERGY TESTING
- DIGITAL WHOLE BODY X-RAYS
- DIGITAL 3D SONOGRAPHY
- DIGITAL WHOLE BODY COLOUR DOPPLER
- DIGITAL 2-D ECHO WITH COLOUR DOPPLER
- E.C.G. • LUNG FUNCTION TEST
- MAMMOGRAPHY & BONE MINERAL DENSITOMETRY

- COMPUTERISED STRESS TEST
- DENTAL
- ADVANCED DENTISTRY
- PHYSIOTHERAPY
- AUDIOMETRY & SPEECH THERAPY
- FULL BODY HEALTH CHECK-UPS
- CORPORATE HEALTH CHECKUPS



|                |                            |             |                   |
|----------------|----------------------------|-------------|-------------------|
| <b>NAME</b>    | <b>MR. JITENDRA JAIPAL</b> | <b>DATE</b> | <b>13.03.2023</b> |
|                |                            | <b>AGE</b>  | <b>54YRS</b>      |
| <b>REF. BY</b> | <b>MEDIWHEEL</b>           | <b>SEX</b>  | <b>MALE</b>       |

## X-RAY CHEST (P. A. VIEW)

The lungs on the both side show equal translucency.

The heart and trachea are central in Position.

No mediastinal abnormality is visible.

The peripheral pulmonary vasculature is normal.

No focal lung lesion is seen.

The pleural spaces are normal.

Both hila are normal in size, have equal density and bear normal relationship.

The cardiac size is normal.

The domes of the diaphragms are normal in position, and show smooth outline.

Ribs appear normal.

**IMPRESSION: NO EVIDENCE OF PULMONARY, PLEURAL OR CARDIAC PATHOLOGY IS NOTED.**

  
**DR. SACHIN JADKAR**  
**M.B.,D.M.R.E.**  
**(CONS. RADIOLOGIST)**

|                         |   |
|-------------------------|---|
| <b>BORIVALI CENTRE</b>  | 1ST FLR., YOGI AVENUE, YOGI NAGAR, BORIVALI (W), MUMBAI - 400092. • TEL.: 2899 6565 / 2899 1376 • MOB.: 90222 39301                                 |
| <b>KANDIVALI CENTRE</b> | MAHAVIR SURYADARSHAN SOC., SATYANAGAR RD., MAHAVIR NAGAR, KANDIVALI (W), MUMBAI - 67. • TEL.: 2868 0090 / 6522 6565 / 2869 7808 • MOB.: 90220 54458 |
| <b>KANDIVALI CENTRE</b> | SHOP NO. 44/49, EMP 71, EVERSHINE MILLENNIUM PARADISE, THAKUR VILLAGE, 120 FEET ROAD, KANDIVALI (E) MUMBAI - 400101. • TE.: 2885 7171 / 89288 41541 |
| <b>DAHISAR CENTRE</b>   | NILANGI APARTMENT, KANDERPADA JUNCTION, DAHISAR (W), MUMBAI - 400068. • TEL.: 2893 3427 • MOB.: 90220 58504   |
| <b>GORAI CENTRE</b>     | VICTORY HEIGHTS, GORAI MAIN ROAD, OPP. SUVIDYA SCHOOL, BORIVALI (W), MUMBAI - 400092. • TEL.: 2869 6556 • MOB.: 90224 88354 / 72080 02565           |
| <b>GOREGAON CENTRE</b>  | M.G. ROAD, NEAR JAIN MANDIR, GOREGAON (W), MUMBAI - 400062. • Tel.: 2873 3030 / 2873 3131 • MOB.: 93213 83806                                       |
| <b>GOREGAON (EAST)</b>  | SATELLITE GARDENS, FILM CITY ROAD, NEAR SATELLITE TOWER, GOREGAON (EAST), MUMBAI - 400063 • TEL.: 79773 74838 / 79773 62922                         |
| <b>MIRA ROAD</b>        | UNIT NO. R13, RNA LIBERTY REST, NEAR JANGID CIRCLE, VIJAY PARK, MIRA ROAD (EAST), MUMBAI - 401107. • TEL.: 70218 04221 / 70218 27389                |



- COMPU. PATHOLOGY • ALLERGY TESTING
- DIGITAL WHOLE BODY X-RAYS
- DIGITAL 3D SONOGRAPHY
- DIGITAL WHOLE BODY COLOUR DOPPLER
- DIGITAL 2-D ECHO WITH COLOUR DOPPLER
- E.C.G. • LUNG FUNCTION TEST
- MAMMOGRAPHY & BONE MINERAL DENSITOMETRY

- COMPUTERISED STRESS TEST
- DENTAL
- ADVANCED DENTISTRY
- PHYSIOTHERAPY
- AUDIOMETRY & SPEECH THERAPY
- FULL BODY HEALTH CHECK-UPS
- CORPORATE HEALTH CHECKUPS



# HEALTHCARE

MEDICAL CENTRE & DIAGNOSTICS

|          |                     |       |            |
|----------|---------------------|-------|------------|
| Pat.Name | MR.JITENDRA JAITPAL | Age:  | 54/MALE    |
| Ref. Dr. | MEDIWHEEL           | Date: | 13/03/2023 |

## ULTRASONOGRAPHY REPORT OF ABDOMEN & PELVIS

**Liver:** Liver is normal in size and shape. **Parenchyma is echogenicity. there are two anechoic cystic area of 2.5x2.5cm & 3.4x2.5cm size are seen posteriorly in right lobe of liver.** Intra & extra hepatic and biliary radicals appear normal. Portal & hepatic veins appear normal. PV & CBD are normal in caliber at porta hepatis.

**Gall Bladder:** gallbladder is physiologically distended and wall in normal in thickness. No intra luminal calculus or mass is seen.

**Pancreas:** is partially visualized. No obvious mass / collection is seen in region of pancreatic duct appears normal.

**Spleen:** is Large in size. Parenchyma is homogenous in echotexture. No mass or calcification or collection is seen. Spleen is 15.5 cm in length.

**Kidneys:** Both kidneys are normal in size, shape, outline & Position. Normal cortical echo texture & cortico-medullary differentiation is seen. Pelvi-calicle system appears normal. No obvious mass or collection is seen. No calculus is seen.  
Right kidney measures 12.7X5.5cms.  
Left kidney measures 12.4X5.8cms.

**Bladder:** UB is distended well smooth in outline & normal wall thickness. No obvious mass or diverticulum or intra luminal calculus is seen. No significant post-void residual urine is seen.

**Prostate:** is normal in shape, size, outline and position. The parenchyma echo texture is homogenous. The margins are smooth and regular. Calcific foci are seen and cystic or solid SOL is seen. The prostate measures 4.0x4.1x4.8 cm. Prostatic Volume= approximately 40.3cc.

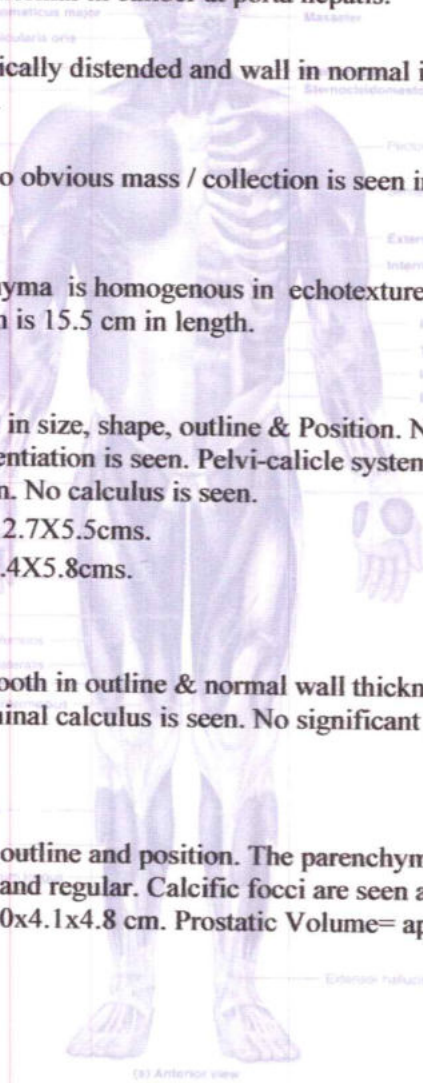

- BORIVALI CENTRE** 1ST FLR., YOGI AVENUE, YOGI NAGAR, BORIVALI (W), MUMBAI - 400092. • TEL.: 2899 6565 / 2899 1376 • MOB.: 90222 39301
- KANDIVALI CENTRE** MAHAVIR SURYADARSHAN SOC., SATYANAGAR RD., MAHAVIR NAGAR, KANDIVALI (W), MUMBAI - 67. • TEL.: 2868 0090 / 6522 6565 / 2869 7808 • MOB.: 90220 54458
- KANDIVALI CENTRE** SHOP NO. 44/49, EMP 71, EVERSHERE MILLENNIUM PARADISE, THAKUR VILLAGE, 120 FEET ROAD, KANDIVALI (E) MUMBAI - 400101. • TEL.: 2885 7171 / 89288 41541
- DAHISAR CENTRE** NILANGI APARTMENT, KANDERPADA JUNCTION, DAHISAR (W), MUMBAI - 400068. • TEL.: 2893 3427 • MOB.: 90220 58504
- GORAI CENTRE** VICTORY HEIGHTS, GORAI MAIN ROAD, OPP. SUVIDYA SCHOOL, BORIVALI (W), MUMBAI - 400092. • TEL.: 2869 6556 • MOB.: 90224 88354 / 72080 02565
- GOREGAON CENTRE** M.G. ROAD, NEAR JAIN MANDIR, GOREGAON (W), MUMBAI - 400062. • Tel.: 2873 3030 / 2873 3131 • MOB.: 93213 83806
- GOREGAON (EAST)** SATELLITE GARDENS, FILM CITY ROAD, NEAR SATELLITE TOWER, GOREGAON (EAST), MUMBAI - 400063 • TEL.: 79773 74838 / 79773 62922
- MIRA ROOD** UNIT NO. R13, RNA LIBERTY REST, NEAR JANGID CIRCLE, VIJAY PARK, MIRA ROAD (EAST), MUMBAI - 401107. • TEL.: 70218 04221 / 70218 27389

Website : [www.healthcarediag.com](http://www.healthcarediag.com) • E-mail : [healthcare.medicals@gmail.com](mailto:healthcare.medicals@gmail.com)

"Home Visit Facility Call On 76667 66307"

13-Mar-23



- COMPU. PATHOLOGY • ALLERGY TESTING
- DIGITAL WHOLE BODY X-RAYS
- DIGITAL 3D SONOGRAPHY
- DIGITAL WHOLE BODY COLOUR DOPPLER
- DIGITAL 2-D ECHO WITH COLOUR DOPPLER
- E.C.G. • LUNG FUNCTION TEST
- MAMMOGRAPHY & BONE MINERAL DENSITOMETRY

- COMPUTERISED STRESS TEST
- DENTAL
- ADVANCED DENTISTRY
- PHYSIOTHERAPY
- AUDIOMETRY & SPEECH THERAPY
- FULL BODY HEALTH CHECK-UPS
- CORPORATE HEALTH CHECKUPS



**BOTH ILIAC FOSSAS :** No obvious mass or collection is seen on either side. Lot of gas artifact shadow is seen on both sides and abdomen.

**No free fluid is seen in pelvis.**

**IMPRESSION:**

- FATTY LIVER CHANGES GRADE II.
- TWO SMALL CYSTIC AREA IN RIGHT LOBE OF LIVER -? ETIOPATHOLOGY.
- MILD SPLEENOMEGALY.
- LOT OF GAS ARTIFACTSHADOW SEEN IN ABDOMEN AND PELVIS.

**SUGGESTED: Clinico-pathological correlation CT Scan abdomen and pelvis & further evaluation.**

**Thanks for referral.**

**Dr Sanjay Surana,**  
**MB BS,DMRE(Sonologist)**

*Reliability of sonographic evaluation reports is not 100%, and is subject to variation. Reports are for interpretation by doctors only, with due clinical correlation.*

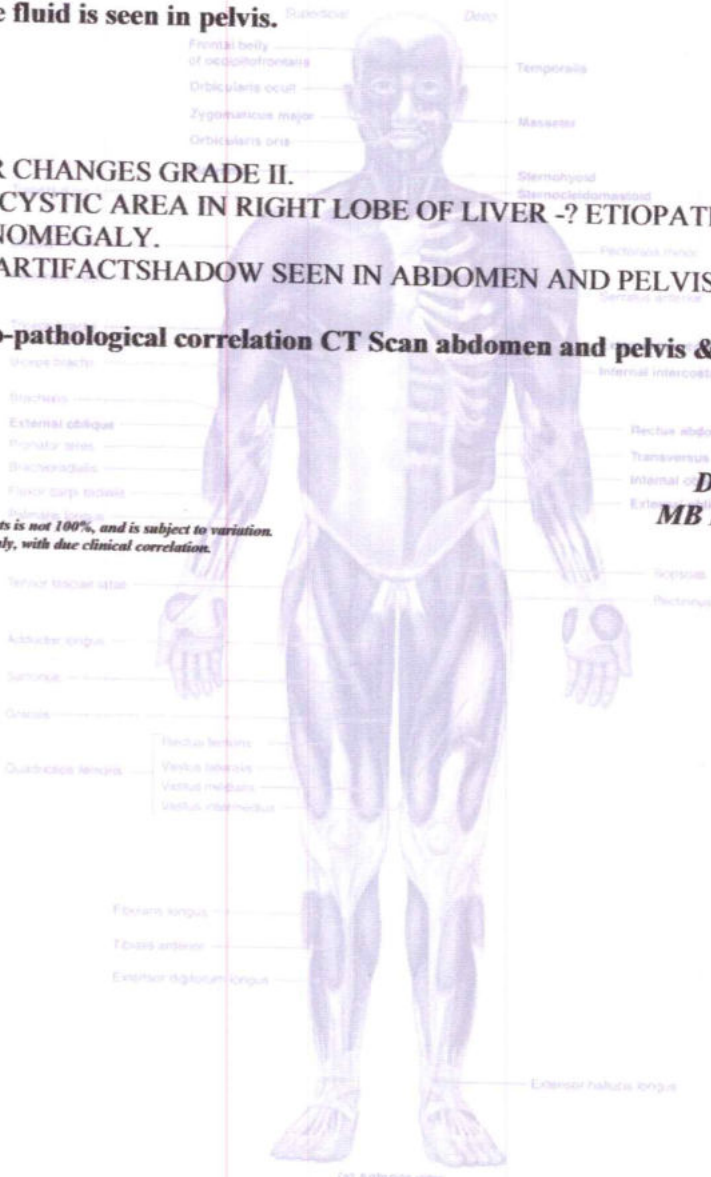

- BORIVALI CENTRE** 1ST FLR., YOGI AVENUE, YOGI NAGAR, BORIVALI (W), MUMBAI - 400092. • TEL.: 2899 6565 / 2899 1376 • MOB.: 90222 39301
- KANDIVALI CENTRE** MAHAVIR SURYADARSHAN SOC., SATYANAGAR RD., MAHAVIR NAGAR, KANDIVALI (W), MUMBAI - 67. • TEL.: 2868 0090 / 6522 6565 / 2869 7808 • MOB.: 90220 54458
- KANDIVALI CENTRE** SHOP NO. 44/49, EMP 71, EVERSHINE MILLENNIUM PARADISE, THAKUR VILLAGE, 120 FEET ROAD, KANDIVALI (E) MUMBAI - 400101. • TE.: 2885 7171 / 89288 41541
- DAHISAR CENTRE** NILANGI APARTMENT, KANDERPADA JUNCTION, DAHISAR (W), MUMBAI - 400068. • TEL.: 2893 3427 • MOB.: 90220 58504
- GORAI CENTRE** VICTORY HEIGHTS, GORAI MAIN ROAD, OPP. SUVIDYA SCHOOL, BORIVALI (W), MUMBAI - 400092. • TEL.: 2869 6556 • MOB.: 90224 88354 / 72080 02565
- GOREGAON CENTRE** M.G. ROAD, NEAR JAIN MANDIR, GOREGAON (W), MUMBAI - 400062. • Tel.: 2873 3030 / 2873 3131 • MOB.: 93213 83806
- GOREGAON (EAST)** SATELLITE GARDENS, FILM CITY ROAD, NEAR SATELLITE TOWER, GOREGAON (EAST), MUMBAI - 400063 • TEL.: 79773 74838 / 79773 62922
- MIRA ROOD** UNIT NO. R13, RNA LIBERTY REST, NEAR JANGID CIRCLE, VIJAY PARK, MIRA ROAD (EAST), MUMBAI - 401107. • TEL.: 70218 04221 / 70218 27389

Website : [www.healthcarediag.com](http://www.healthcarediag.com) • E-mail : [healthcare.medicals@gmail.com](mailto:healthcare.medicals@gmail.com)

**"Home Visit Facility Call On 76667 66307"**

- COMPU. PATHOLOGY
- DIGITAL X-RAY
- DIGITAL SONOGRAPHY
- DIGITAL COLOR DOPPLER
- 2D ECHO CARDIOGRAPHY
- MAMMOGRAPHY & BONE MINERAL DENSITOMETRY ( BMD )
- ECG ■ PFT
- COMPU. TREADMILL TEST
- PHYSIOTHERAPY
- DENTAL
- HEALTH CHECK-UP



MEDICAL CENTRE & DIAGNOSTICS

MR. JAIPAL-JIENDRA  
EKC-A6766 13-Mar-2023



ECG

# ELECTROCARDIOGRAM (ECG)

PATIENT MR. Jitendra Jaipal AGE. 54 SEX M

REF. BY DR. Mediwheel DATE 13/03/2023

INTERPRETATION : LAD; Incomplete RBBB Dr. ny

HEALTHCARE MEDICAL CENTRE/KAID  
 13/03/2023  
 064-2222000 / 8591601677

Dr. NUPUR RAI  
 MBBS, DIPLOMA CARDIOLOGY (PGDCC)  
 Reg. No.. 2018115643



MR. Jitenoba Jaipal

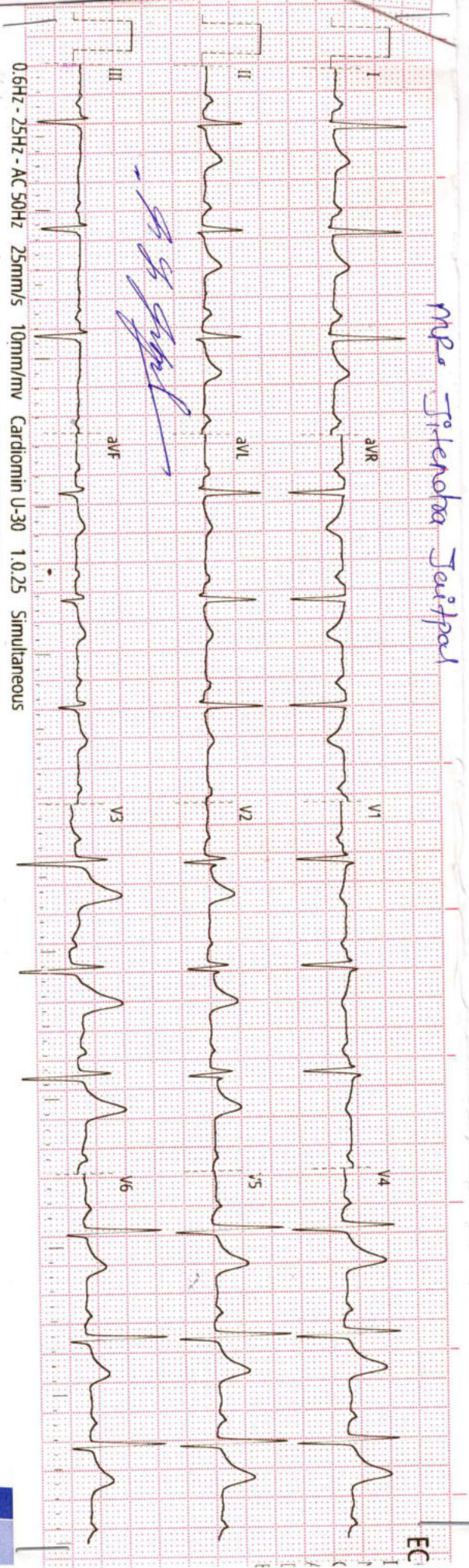

0.6Hz - 25Hz - AC 50Hz 25mm/s 10mm/mv Cardiomin U-30 1.0.25 Simultaneous

*Handwritten signature in blue ink*

EC

History : .....  
Axis : LAD

B.P. : .....  
P. Waves : .....

Drugs : .....  
PR Interval : .....

Standard : .....  
Q. Waves : .....

Auricular Rate : .....  
QRS Interval : (2)

Ventricular Rate : 86 bpm  
ST Segment : .....

Rhythm : g.  
T. Waves : .....

Mechanism : .....  
QT Interval : .....

Voltage : .....  
Extra Systoles : .....

REMARKS & CONCLUSIONS : W, Incomplete RBBB.



# HEALTH CARE MEDICAL CENTER & DIAGNOSTICS

MIRA ROAD  
MIRA ROAD

## TREADMILL TEST REPORT

MR JITENDRA YASHWANT JAIT  
ID : 604  
DATE : 13-03-2023  
AGE/SEX : 56 /M  
HT/WT : 165 / 82  
REF. BY : MEDIWHEEL

PROTOCOL : Bruce  
HISTORY : Checkup/Physical fitness,  
INDICATION : CORPORATE  
MEDICATION : K/C/O HTN

| PHASE       | TOTAL TIME | STAGE TIME | SPEED Km/Hr | GRADE % | H.R. bpm | B.P. mmHg | RPP x100 | ST LEVEL (MM) |      |    | METTS |      |
|-------------|------------|------------|-------------|---------|----------|-----------|----------|---------------|------|----|-------|------|
|             |            |            |             |         |          |           |          | II            | V1   | V5 |       |      |
| SUPINE      |            |            |             |         | 104      | 140 / 90  | 145      | 1.5           | -0.3 |    | 1.4   |      |
| STANDING    |            |            |             |         | 106      | 140 / 90  | 148      | 1.7           | -0.5 |    | 1.6   |      |
| HYPERVENT   |            | 0:40       |             |         | 105      | 140 / 90  | 147      | 1.6           | -0.5 |    | 1.4   |      |
| Stage 1     | 2:55       | 2:55       | 2.7         | 10      | 120      | 150 / 90  | 180      | 1.1           | -0.4 |    | 1.6   | 4.67 |
| Stage 2     | 5:55       | 2:55       | 4           | 12      | 135      | 160 / 90  | 216      | 1.2           | -0.4 |    | 2     | 7.04 |
| PK-EXERCISE | 7:6        | 1:6        | 5.4         | 14      | 145      | 160 / 90  | 232      | 0.8           | -0.1 |    | 1.3   | 8.16 |
| RECOVERY    | 9:16       | 2:2        |             |         | 108      | 160 / 90  | 172      | 1.1           | -0.3 |    | 1.3   |      |
| RECOVERY    | 10:9       | 2:55       |             |         | 107      | 150 / 90  | 160      | 1             | -0.2 |    | 1.3   |      |
| RECOVERY    | 11:17      | 4:3        |             |         | 105      | 150 / 90  | 157      | 1             | -0.3 |    | 1.1   |      |

### RESULTS

EXERCISE DURATION : 7:6  
MAX HEART RATE : 145 bpm  
MAX BLOOD PRESSURE : 160 / 90 mm Hg  
REASON OF TERMINATION : Achieved THR,  
BP RESPONSE : Normal,  
ARRHYTHMIA : None,  
H.R. RESPONSE : Normal Chronotropic Response,  
**IMPRESSIONS** :  
Fair effort tolerance  
No angina  
No arrhythmia,  
normal HR  
BP response  
No significant ST changes noted during Test as compared ECG  
Stress test negative for inducible ischemia.

MAX WORK LOAD : 8.16 METTS

**HEALTHCARE MEDICAL CENTER AND  
DIAGNOSTICS**

STOP NO.4, JAY VIKAS ROAD,  
VASA, VIRAR DISTRICT, GUJARAT 386009.  
NALLASOPADA BRIDGE, VIRAR 386009  
MOBILE - 8651022099 / 9920991877

**Dr. NUPUR RAI**  
MBBS, DIPLOMA CARDIOLOGIST (DCC)  
Reg. No. 20181110000

Technician : 2

DR Y J MEHTA ( M. D. PHYSICIAN, CARDIOLOGIST )



# HEALTH CARE MEDICAL CENTER & DIAGNOSTICS

MR JITENDRA YASHWANT JAIT

I.D. 604

Age 56/M

Date 13-03-2023

RATE 104bpm

B.P. 140/90

PRETEST  
SUPINE

ST @ 10mm/mV  
80ms PostJ

LINKED MEDIAN

Mag. X 2

V1

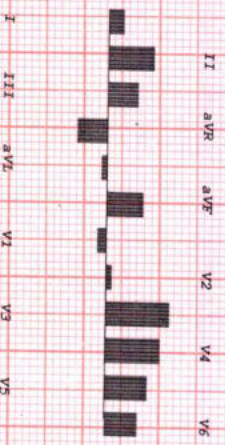
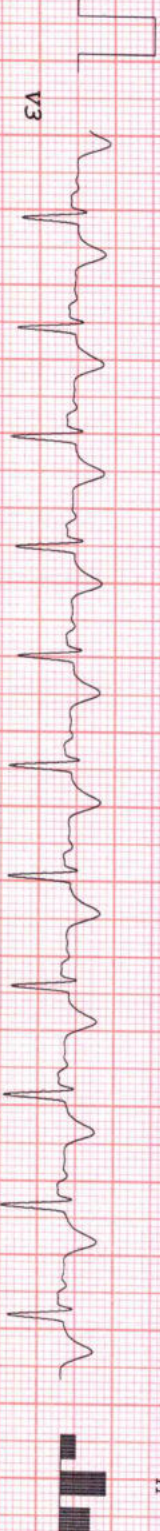
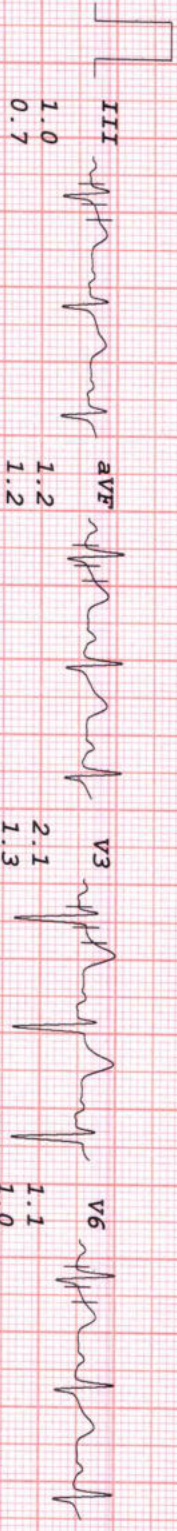
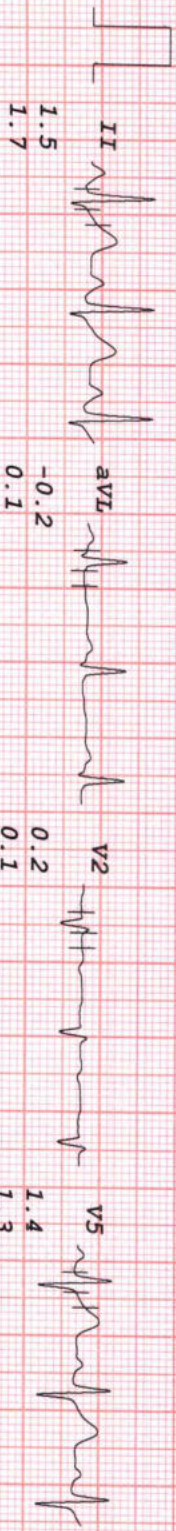
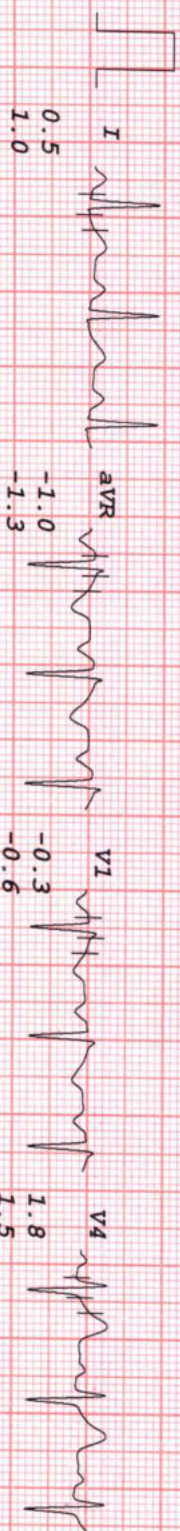



# HEALTH CARE MEDICAL CENTER & DIAGNOSTICS

MR JITENDRA YASHWANT JAIR  
 I.D. 604  
 Age 56/M  
 Date 13-03-2023

RATE 106bpm  
 B.P. 140/90

PRETEST  
 STANDING

ST @ 10mm/mV  
 80ms PostJ

LINKED MEDIAN

Mag. X 2

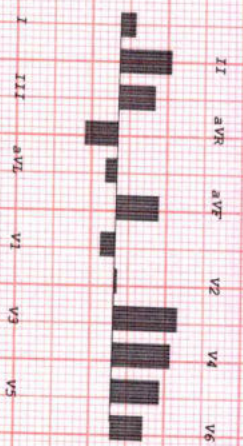
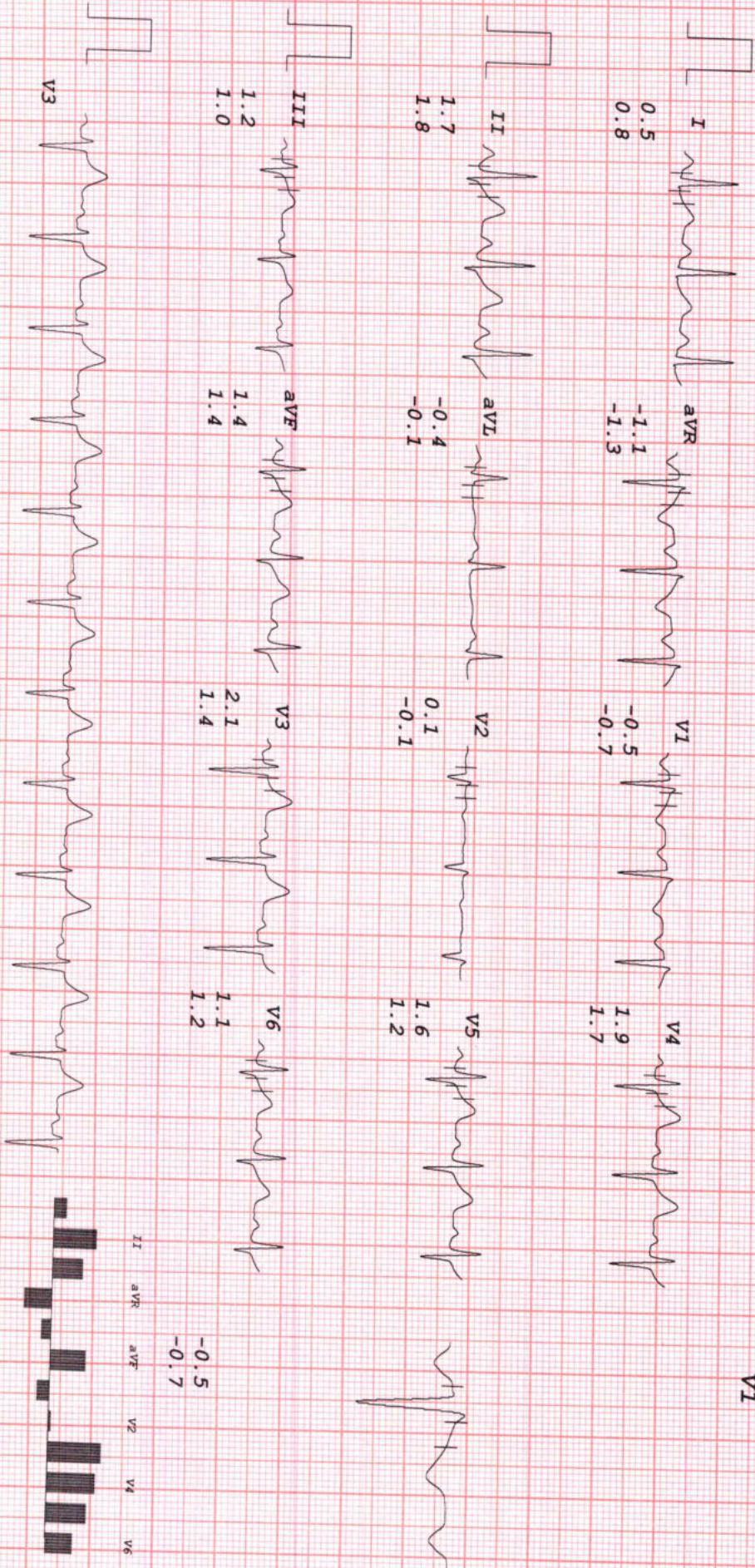



# HEALTH CARE MEDICAL CENTER & DIAGNOSTICS

MR JITENDRA YASHWANT JAIR  
 I.D. 604  
 Age 56/M  
 Date 13-03-2023

PRETEST  
 RATE 105bpm  
 B.P. 140/90  
 PHASE TIME 0:40

ST @ 10mm/mV  
 80ms PostJ

LINKED MEDIAN

Mag. X 2

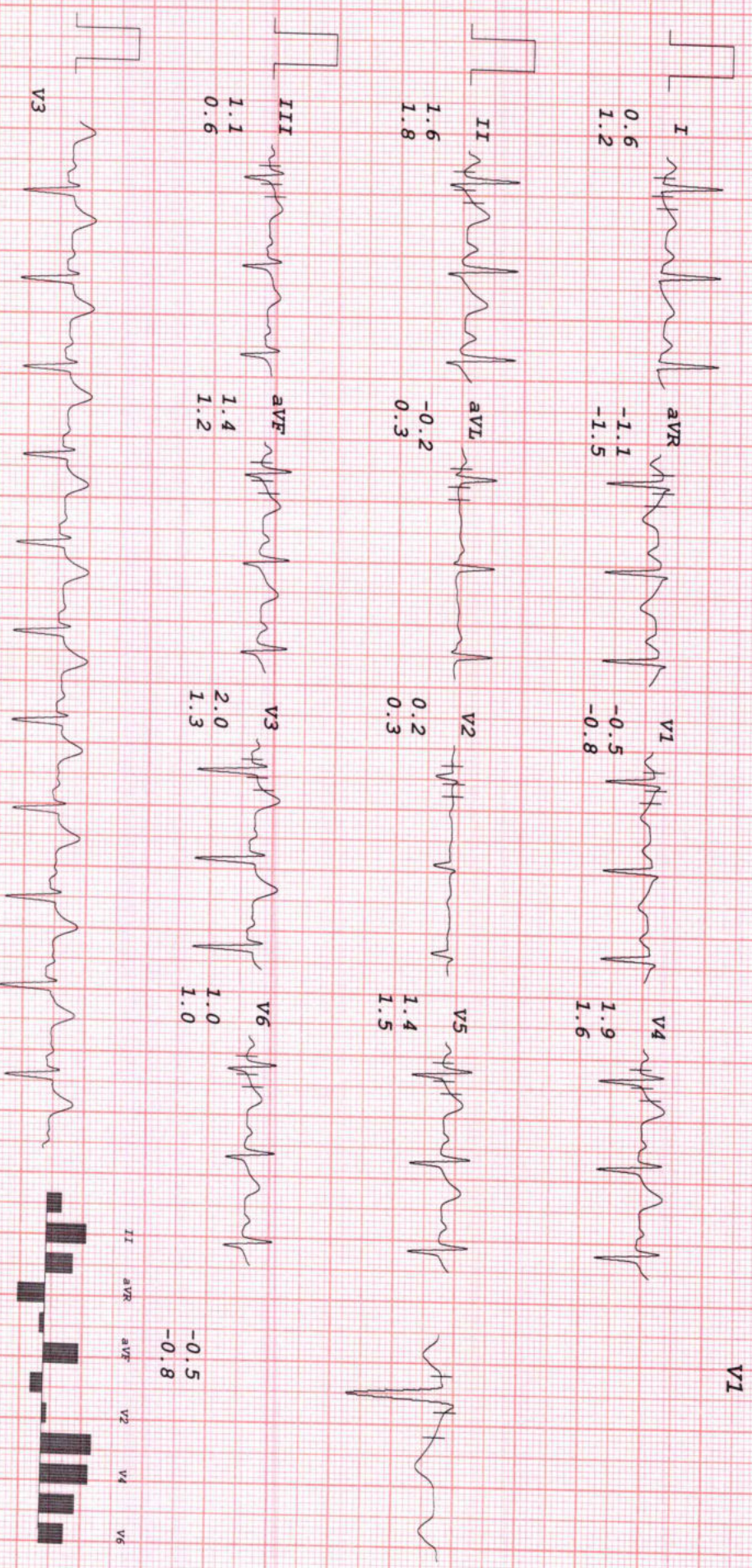



# HEALTH CARE MEDICAL CENTER & DIAGNOSTICS

MR JITENDRA YASHWANT JAIR  
 I.D. 604  
 Age 56/M  
 Date 13-03-2023

Bruce  
 Stage 1  
 TOTAL TIME 2:55  
 PHASE TIME 2:55

ST @ 10mm/mV  
 80ms PostJ  
 Speed 2.7 km/hr  
 SLOPE 10 %

LINKED MEDIAN

Mag. X 2

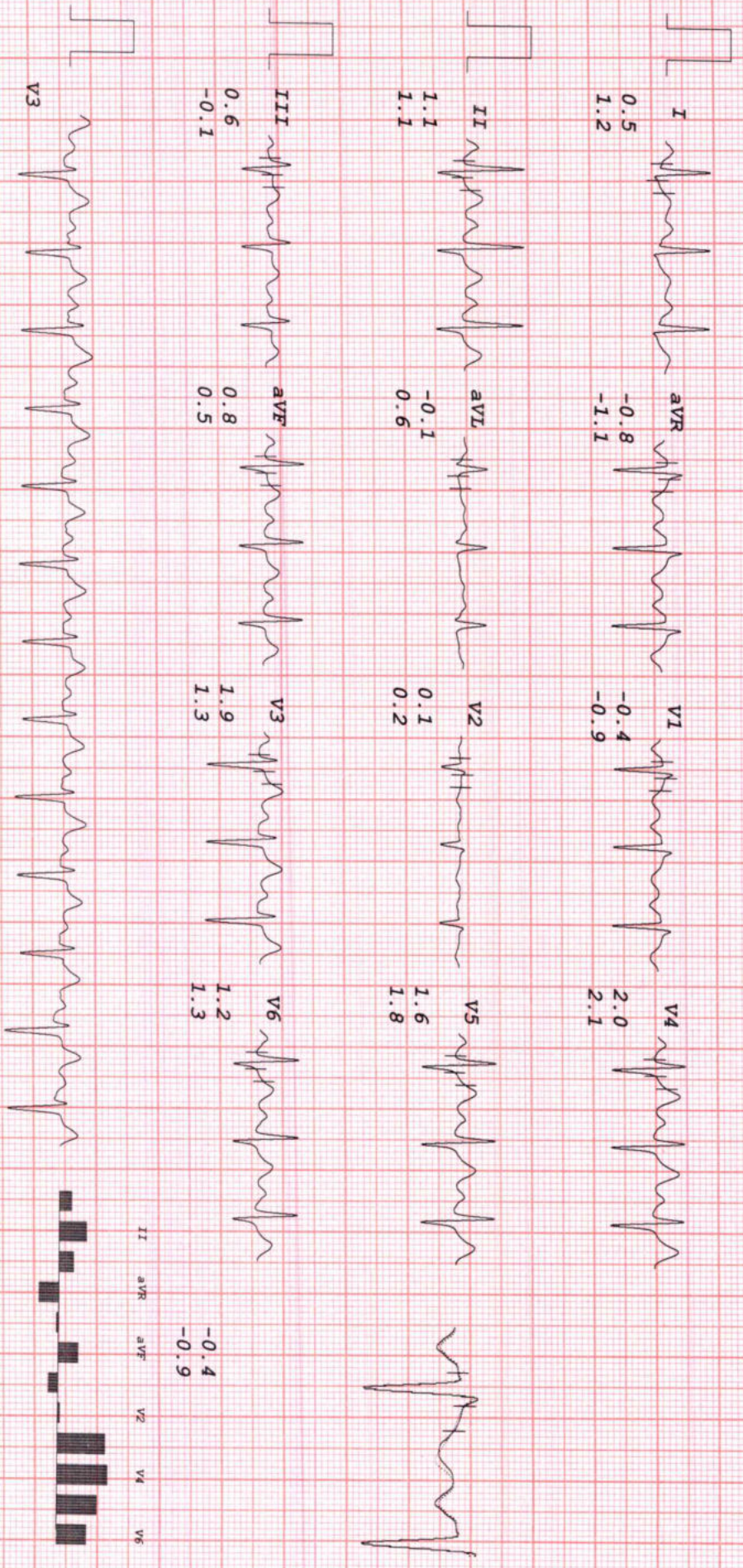







# HEALTH CARE MEDICAL CENTER & DIAGNOSTICS

MR JITENDRA YASHWANT JAIR  
 I.D. 604  
 Age 56/M  
 Date 13-03-2023

BRUCE  
 PK-EXERCISE  
 TOTAL TIME 7:06  
 PHASE TIME 1:06

ST @ 10mm/mV  
 80ms PostJ  
 Speed 5.4 km/hr  
 SLOPE 14 %

LINKED MEDIAN

Mag. X 2

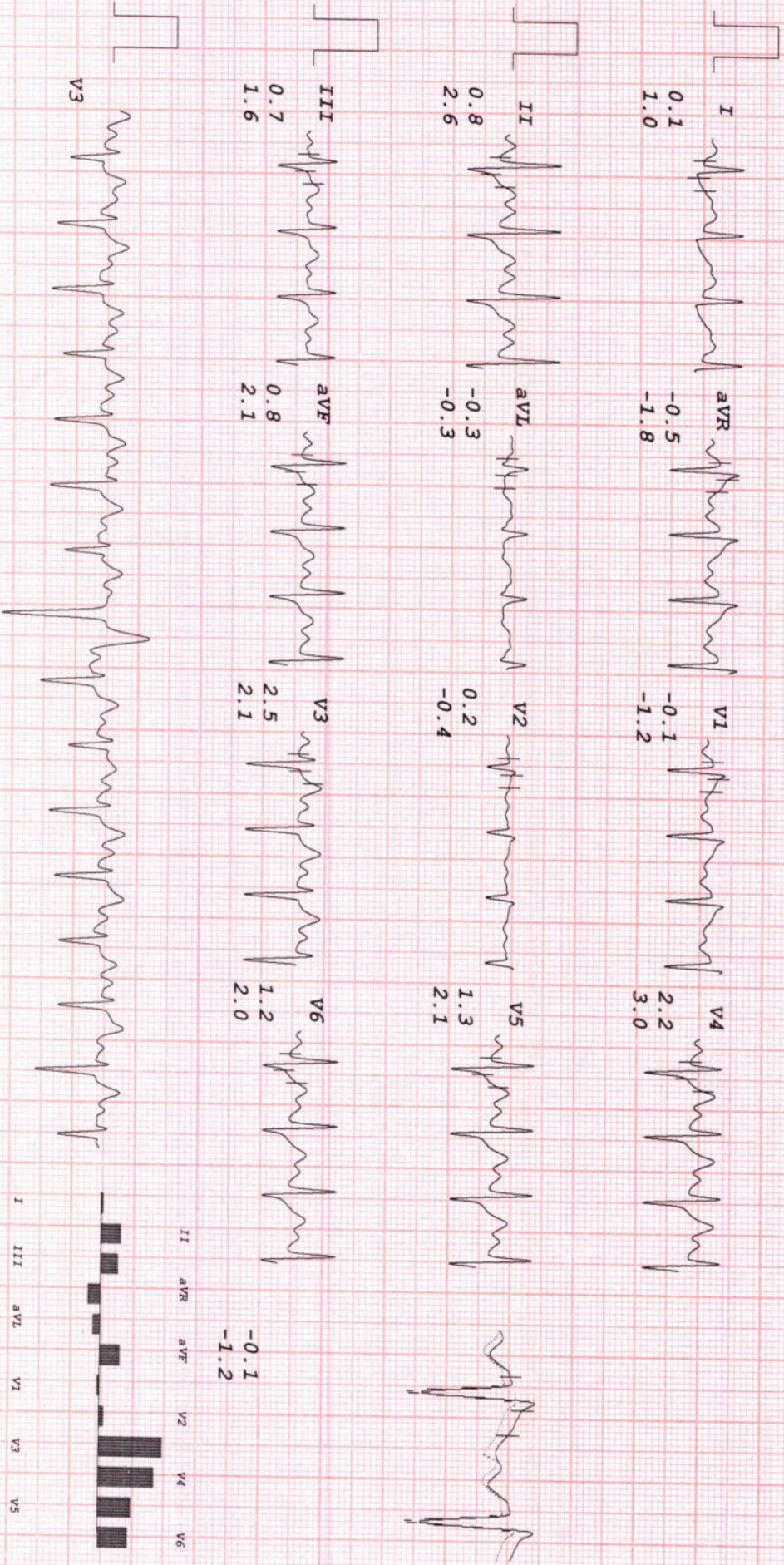



# HEALTH CARE MEDICAL CENTER & DIAGNOSTICS

**MR JITENDRA YASHWANT JAIT**  
**I.D. 604**  
**Age 56/M**  
**Date 13-03-2023**

**Rate 108bpm**  
**B.P. 160/90**  
**Recovery**  
**TOTAL TIME 9:16**  
**PHASE TIME 2:02**

**ST @ 10mm/mV**  
**80ms PostJ**

**LINKED MEDIAN**

Mag. X 2

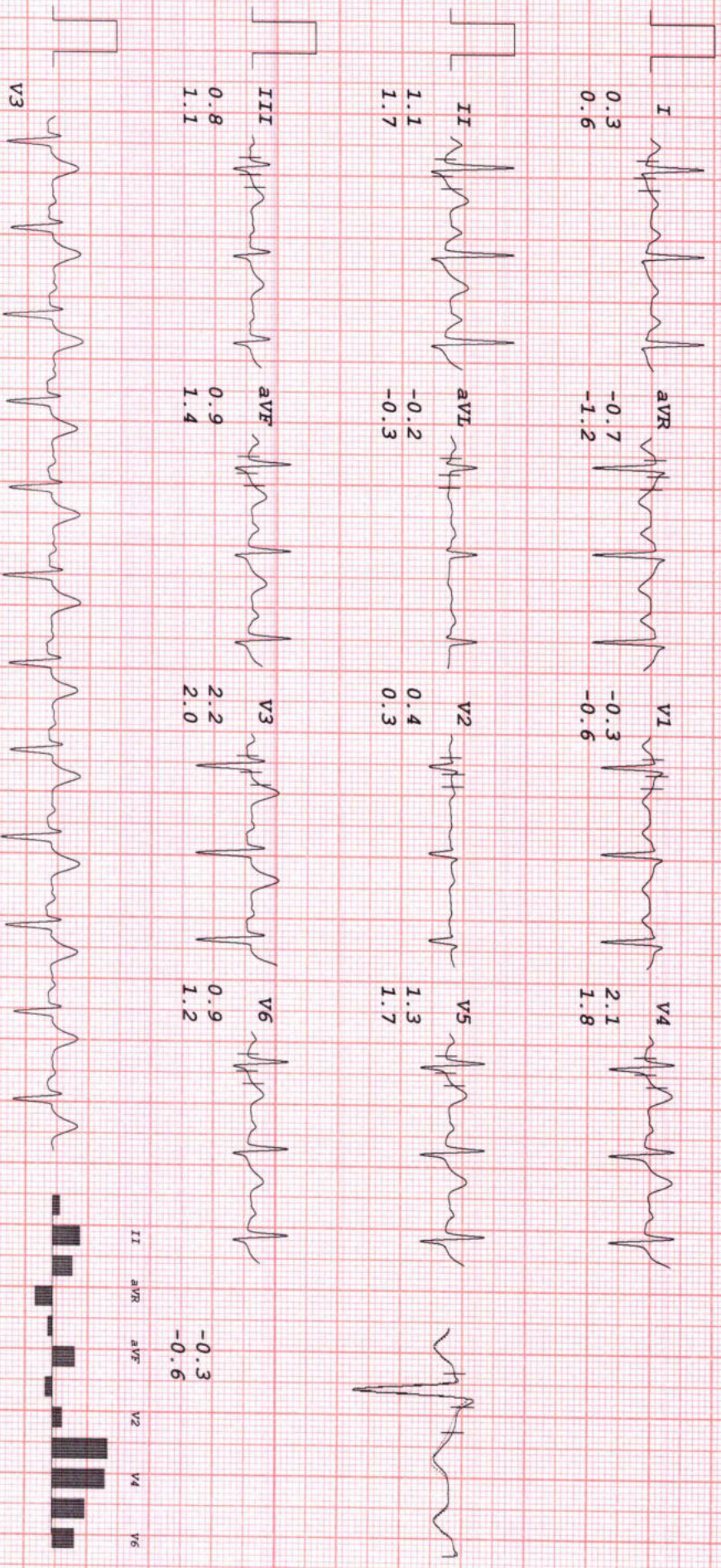



# HEALTH CARE MEDICAL CENTER & DIAGNOSTICS

MR JITENDRA YASHWANT JAAT  
 I.D. 604  
 Age 56/M  
 Date 13-03-2023

BRUCE  
 RECOVERY  
 TOTAL TIME 10:09  
 PHASE TIME 2:55

ST @ 10mm/mV  
 80ms PostJ

LINKED MEDIAN

Mag. X 2

V1

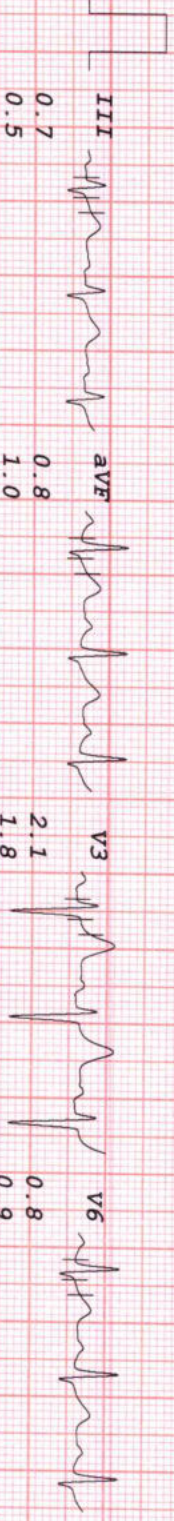
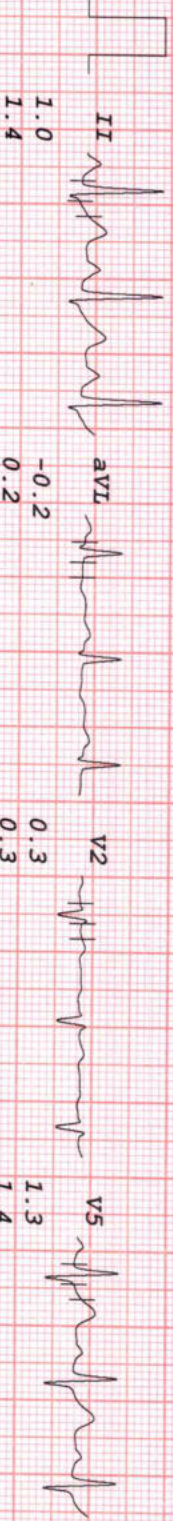
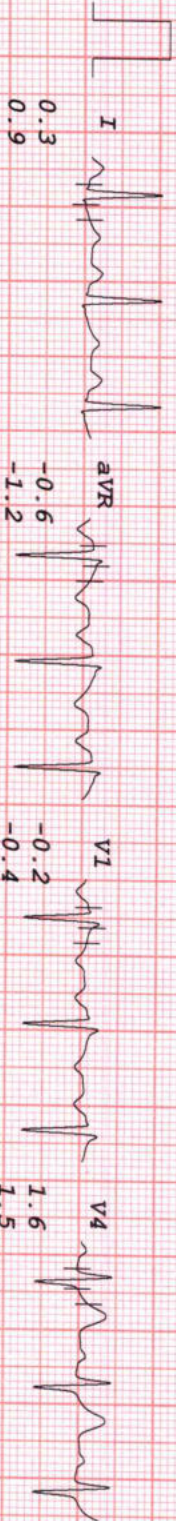

-0.2  
 -0.4

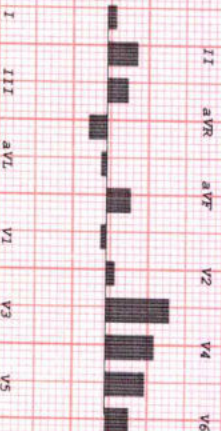



# HEALTH CARE MEDICAL CENTER & DIAGNOSTICS

MR JITENDRA YASHWANT JAIR  
 I.D. 604  
 Age 56/M  
 Date 13-03-2023

RATE 105bpm  
 B.P. 150/90

Bruce  
 RECOVERY  
 TOTAL TIME 11:17  
 PHASE TIME 4:03

ST @ 10mm/mV  
 80ms PostJ

LINKED MEDIAN

Mag. X 2

