

Name: _____
_ yrs _____ cm _____ Kg BP _____

Sujal Das
31/F

WNL

Heart Rate : 69 bpm
INTERVAL (ms)
PR: 197 QRS: 47
QT: 572 QTC: 623
ST: 492

AXIS(deg)
P : 75 QRS: 45
T : 35

Dr. Krish P. Vaidya
MD, PhD, DACC
Associate Consultant-Cardiology
Ref. No. G-50510

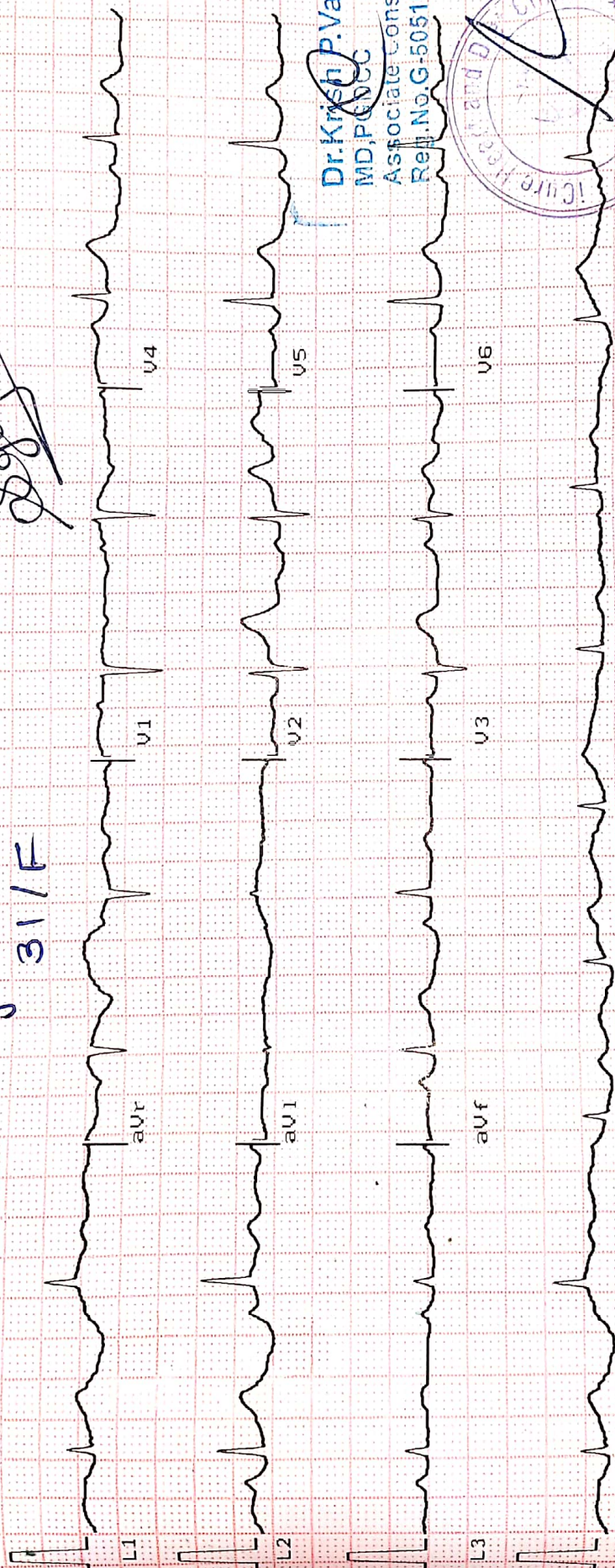
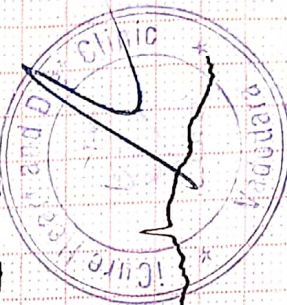

26/12/21

L1
L2
L3
L4
L5
L6
L7
L8
L9
L10
L11
L12
L13
L14
L15
L16
L17
L18
L19
L20
L21
L22
L23
L24
L25
L26
L27
L28
L29
L30
L31
L32
L33
L34
L35
L36
L37
L38
L39
L40
L41
L42
L43
L44
L45
L46
L47
L48
L49
L50
L51
L52
L53
L54
L55
L56
L57
L58
L59
L60
L61
L62
L63
L64
L65
L66
L67
L68
L69
L70
L71
L72
L73
L74
L75
L76
L77
L78
L79
L80
L81
L82
L83
L84
L85
L86
L87
L88
L89
L90
L91
L92
L93
L94
L95
L96
L97
L98
L99
L100

Heart & General Clinic

iCure Heart & Diet Clinic, 402, Epsilon tower, opp Pasha bhai park, Race course, Vadodara

:: PERSONAL HEALTH REPORT ::

NAME <u>Sejal Nai</u>	DATE <u>26/12/21</u>
	SR. NO. _____ SEX. <u>F</u> AGE <u>31</u> HEIGHT <u>160</u> WEIGHT <u>52.60</u>

HISTORY

Present History : Allergy from direct sunlight, rashes & itching occur.
 Past Illness History : NAD Diabetes/Hypertension/Tuberculosis/Asthma/Epilepsy - NO.
 Past Occupational History : NAD.
 Family History : Father - Hyperthyroidism / Mother - Diabetes.
 Personal History : NAD
 Addiction : NO, Tobacco/Gutkha/Smoking/Alcohol - NO.

GENERAL EXAMINATION

T.P.R. : 78/min , B.P. : 120/80 mm Hg :
18/min
 Pallor/Icterus/Cyanosis/Varicosity/Lymph Nodes/Thyroid/Oedema/NVE/Other : NO.

SYSTEMIC EXAMINATION

R.S. : NAD
 C.V.S : NAD
 C.N.S : NAD
 A.S. : NAD
 Musculo-skelet System : NAD.

E.N.T. Ex. <u>NAD</u>	ACUITY OF VISION		RT EYE	LT EYE
	Without Glass	DISTANT	6/ <u>6</u>	6/ <u>6</u>
With Glass		DISTANT	6/ <u>-</u>	6/ <u>-</u>
	Dental Ex. <u>NAD</u>	Near	6/ <u>6</u>	6/ <u>6</u>
Skin Ex. <u>NAD</u>		Near	6/ <u>-</u>	6/ <u>-</u>
	Psychic Ex. <u>NAD</u>	COLOUR BLINDNESS - <u>NAD</u>		

REMARK NO
 ADVICE NIL

The Worker is FIT UNFIT for the assigned job.

FIT

Dr. Krish P. Vaidya
 MD, PGCC
 Associate Consultant-Cardiology
 Reg.No. G-50510
 DR. KRISH VAIDYA

MD G-50510, CIH

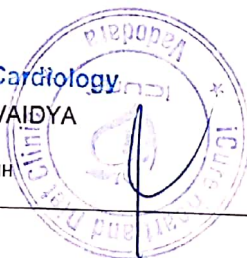



बैंक ऑफ बड़ोदा
Bank of Baroda

नाम

सेजल चिराग नाई

Name

SEJAL CHIRAG NAI

कार्यकारी कूट क्र.

E.C. No.

99973



Handwritten signature of Issuing Authority

जारीकर्ता अधिकारी
Issuing Authority

Handwritten signature of Holder

धारक के हस्ताक्षर
Signature of Holder

Handwritten signature of Sejal

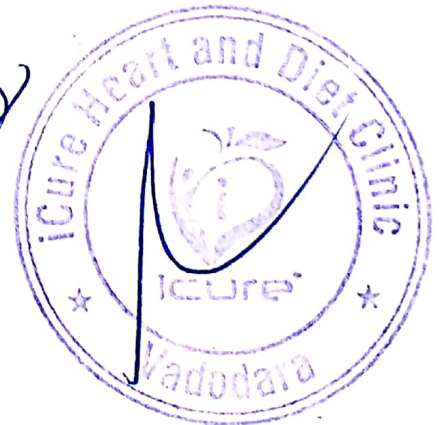



सत्यमेव जयते
भारत सरकार



आधार

भारतीय विशिष्ट ओळखा प्रधिकरण

भारत सरकार

Unique Identification Authority of India

Government of India

नोंधणीनी ओळख / Enrollment No.: 2145/49005/00806

To

सेजल चिराग नाई

Sejal Chirag Nai

D-16 Mayur Park Society

Opp Rameshwar Temple Subhanpura

Vadodara

Subhanpura

Padra Vadodara

Gujarat 390023

8735070671

15/04/2015

352388126



MA523881267FT



तमारे आधार नंबर / Your Aadhaar No. :

4615 7594 2426

मारे आधार, मारी ओळख



सत्यमेव जयते



भारत सरकार

Government of India

सेजल चिराग नाई

Sejal Chirag Nai

जन्म तारीख / DOB : 05/12/1989

स्त्री / Female

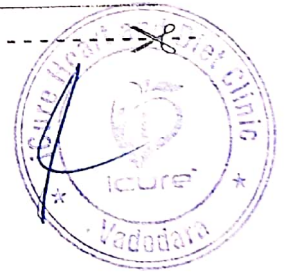

4615 7594 2426

मारे आधार, मारी ओळख

Sejal



Sejal

iCure heart and diet clinic

402, Epsilon Tower, Race Course Road, Vadodara

Y825 **SEJAL NAI**
31 Yrs/ F Kg/ Ht- cms Ref. No.:

Date: 26-12-2021
Time: 10:23 AM

Ref By:
Protocol: Bruce

Summary

History:
Medication:

Stage	Sig Time min:sec	Speed km/h	Grade %	METS	HR bpm	BP mmHg	RPP	PVCs
Pre Ex				1	89			1
Standing				1	89			1
Supine				1	91			1
Hyp Vent				1	87			1
S1	03:00	2.7	10.0	4.8	130	130/80	169	14
S2	03:00	4.0	12.0	6.9	127	130/90	165	14
Peak Ex	01:39	5.4	14.0	9.5	130	140/90	182	29
Post Ex 1	00:08			1	130	140/90	182	29
Finish				1		140/90		38

Findings: Exercise Time : 07:39 mins

Max HR attained : 130 bpm 68 % of Target (189 bpm)

Max BP : 140/90mmHg

Max Workload attained : 9.5 METs (Good Effort Tolerance)

Reason for Test Termination: Patient Not Comfortable

No significant ST segment changes noted during exercise or recovery stages.

No Angina / Arrhythmia / S3 / Murrur

Final Impression : Test is negative for inducible ischaemia.

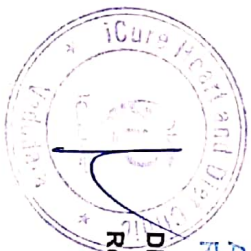

Dr. Krishna Vaidya
MD, FGDCC
Associate Consultant
Reg. No. G-50510
DR KRISH VAIDYA
Reg No- 501055

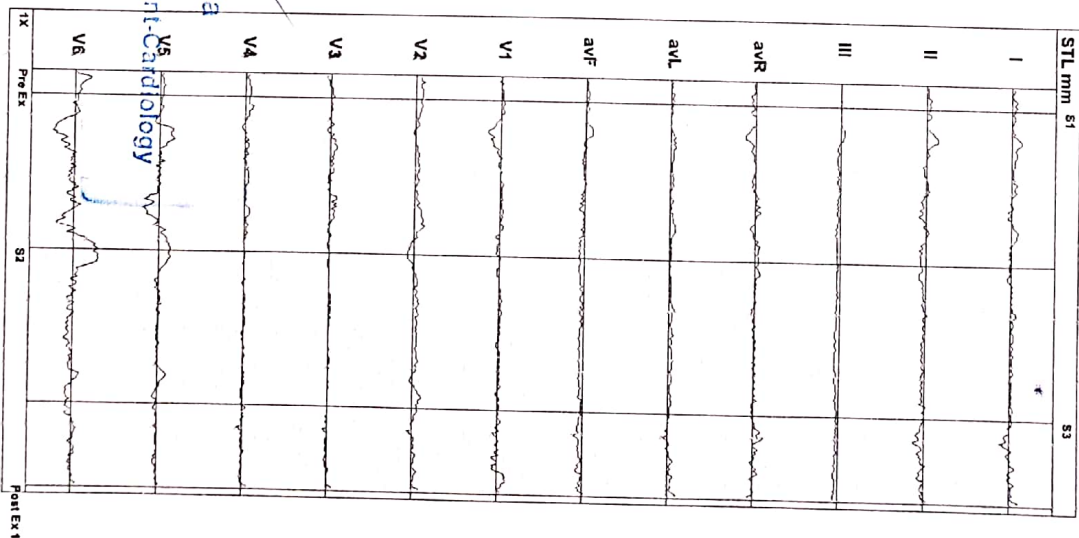



iCure heart and diet clinic
402, Epsilon Tower, Race Course Road, Vadodara

Y825
31 Yrs/ F
Date: 26-12-2021 Time: 10:23 AM

SEJAL NAI
Kg / Ht cms
Ref.No.:

Speed: --- kmh
Grade: --- %
Protocol: Bruce

HR: 89
Mets: 1
BP: ---/--- mmHg

Target Hr: 47 % of 189
Ex Time: --- min:sec
Cur Time: 00:08

Filter: 0.1 - 100 Hz
BLC: On
Notch: On

Gain: 10 mm/mV
Sweep: 25 mm/s
Median Sweep: 25 mm/s

Post: 1:75 m/s

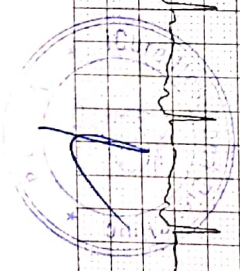
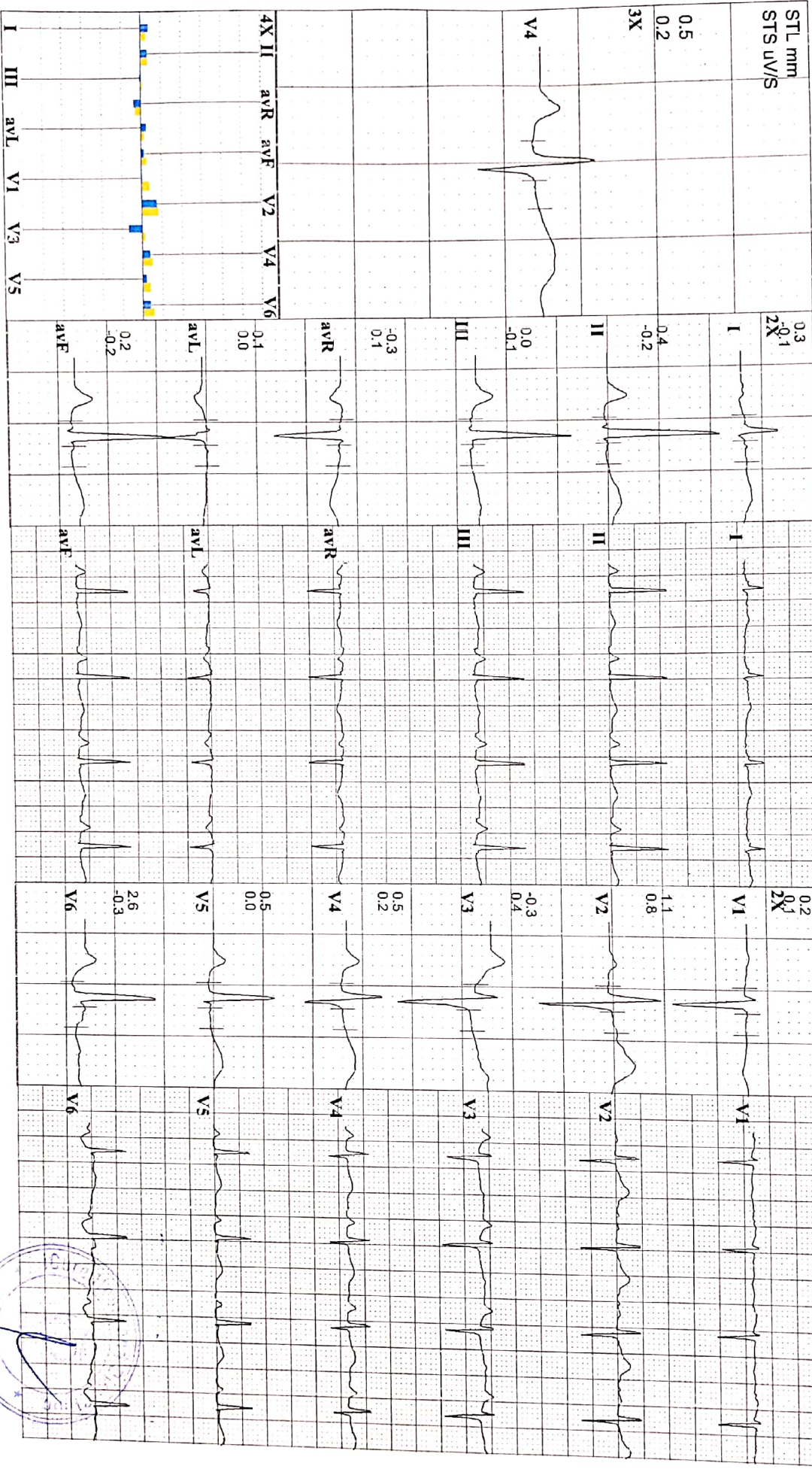



iCure heart and diet clinic
402, Epsilon Tower, Race Course Road, Vadodara

Y825
31 Yrs/ F
Date: 26-12-2021 Time: 10:23 AM
Post J: 75 ms

SEJAL NAI
Kg / Ht- cms Ref.No.:
Speed: --- km/h Hr: 89
Grade: --- % Mts: 1
Protocol: Bruce BP: ---/--- mmHg
Target Hr: 47 % of 139
Ex Time: --- min:sec
Curr Time: 00:08
Filter: 0.1 - 100 Hz
Gain: 10 mm/mV
BLC: On
Sweep: 25 mm/s
Median Sweep: 25 mm/s

Linked Medians
Pre Ex

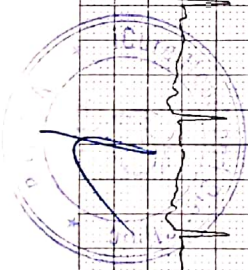
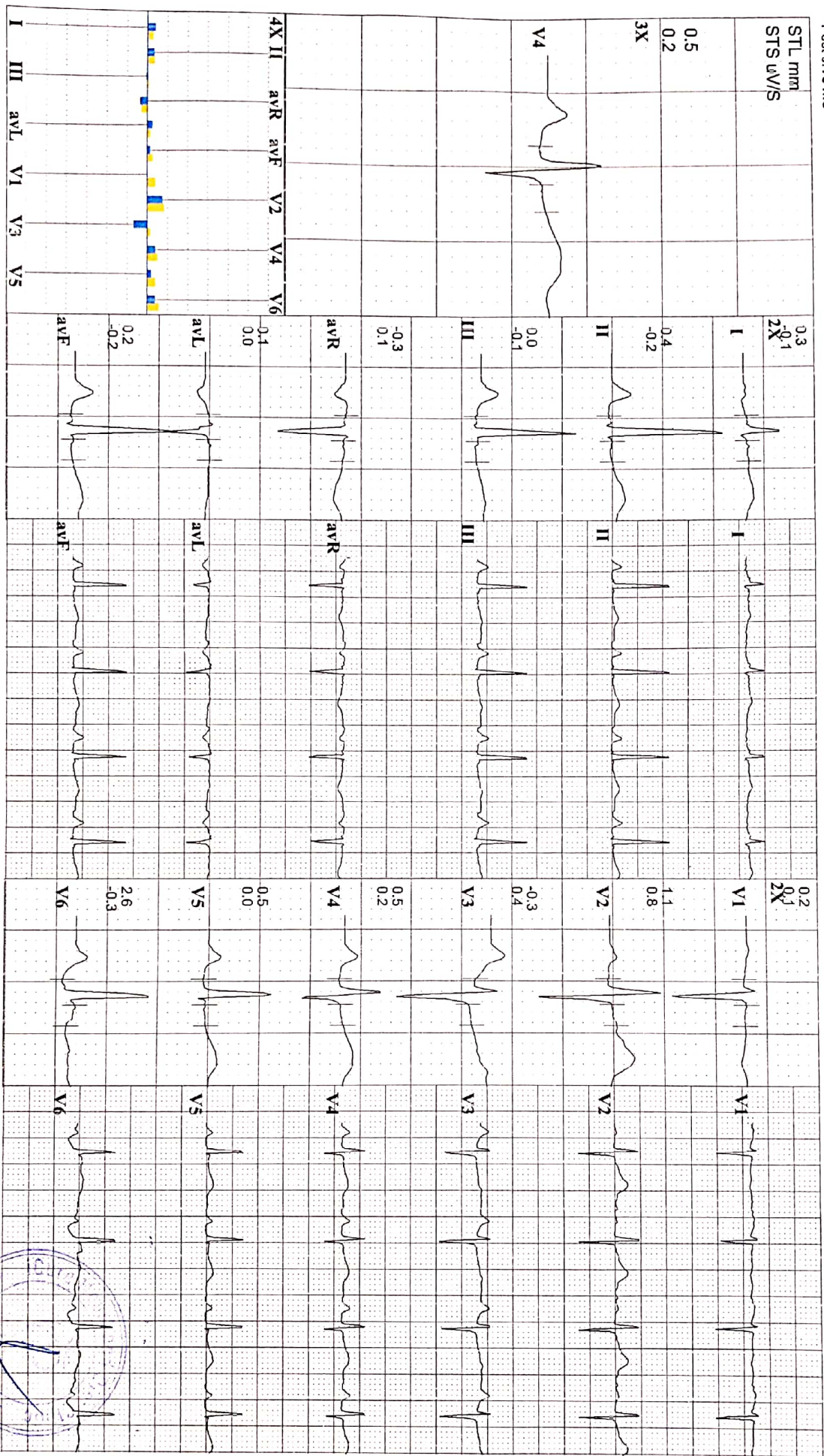



iCure heart and diet clinic

402, Epsilon Tower, Race Course Road, Vadodara

Y825
31 Yrs/ F
Date: 26-12-2021 Time: 10:23 AM

SEJAL NAI
Kg / Ht-
Ref.No.:
Speed: 2.7 kmh Hr: 130
Grade: 10 % Met: 4.8
Protocol: Bruce BP: 130/80 mmHg
Curr Time: 03:18

Target Hr: 68 % of 189
Ex Time: 03:00
Filter: 0.1 ~ 100 Hz
Gain: 10 mm/mV
BLC: On
Sweep: 25 mm/s
Median Sweep: 25 mm/s
NotchOn

Linked Medians
S1

Post J: 75 mS

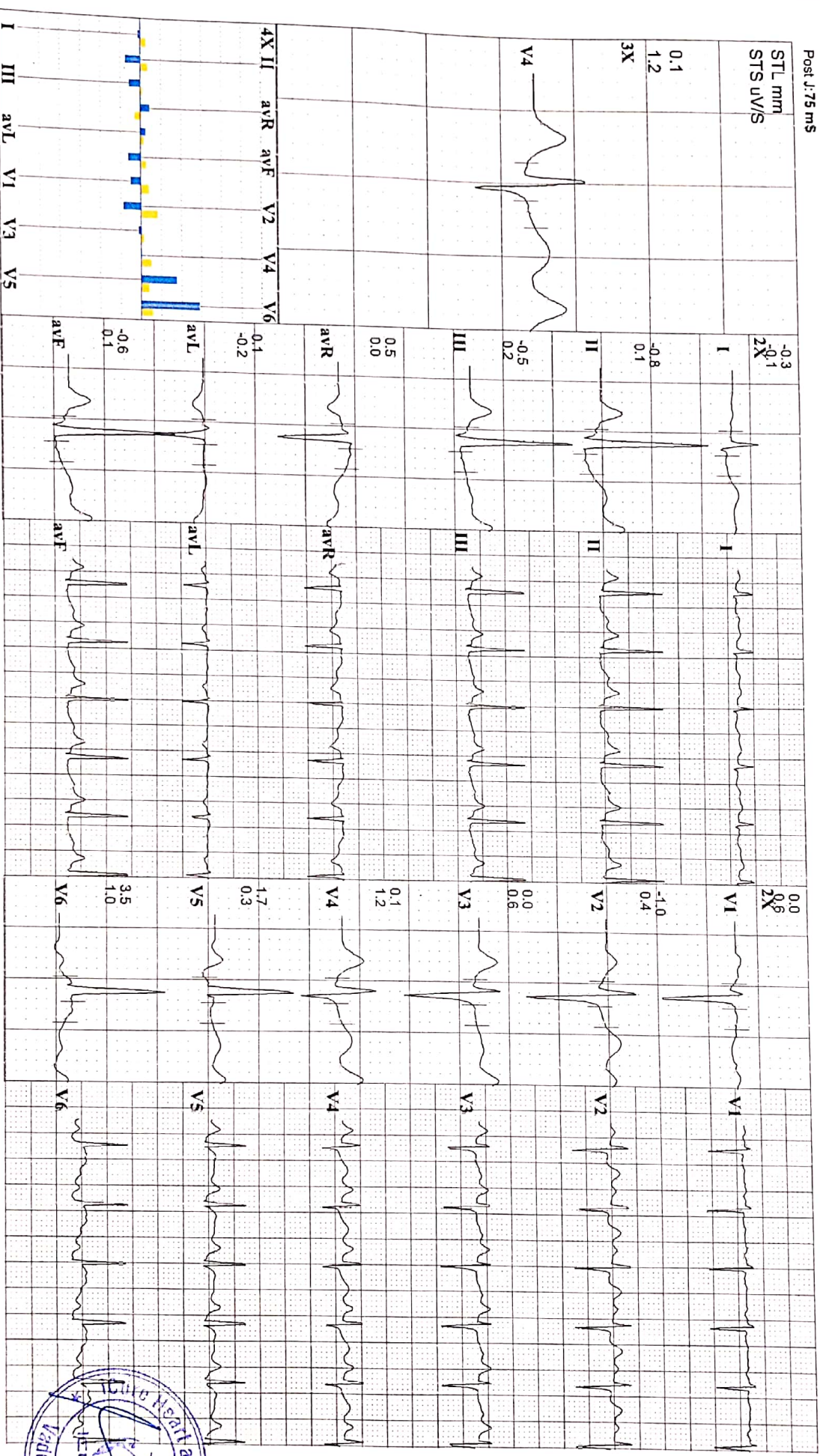



iCure heart and diet clinic

402, Epsilon Tower, Race Course Road, Vadodara

Y825 SEJAL NAI

31 Yrs/ F Kg/ Ht- cms RefNo.:

Date: 26-12-2021 Time: 10:23 AM

Post J.63 ms

Speed: 4 km/h Hr: 127 Target Hr: 67 % of 189 Filter: 0.1 ~ 100 Hz Gain: 10 mm/mV
Grade: 12 % Mets: 6.9 Ex Time: 06:00 BL/C: On Sweep: 25 mm/s
Protocol: Bruce BP: 130/90 mmHg Cur Time: 06:18 Notch On Median Sweep: 25 mm/s

Linked Medians
S2

TrueST 3.00

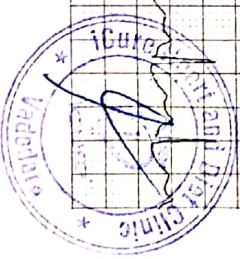
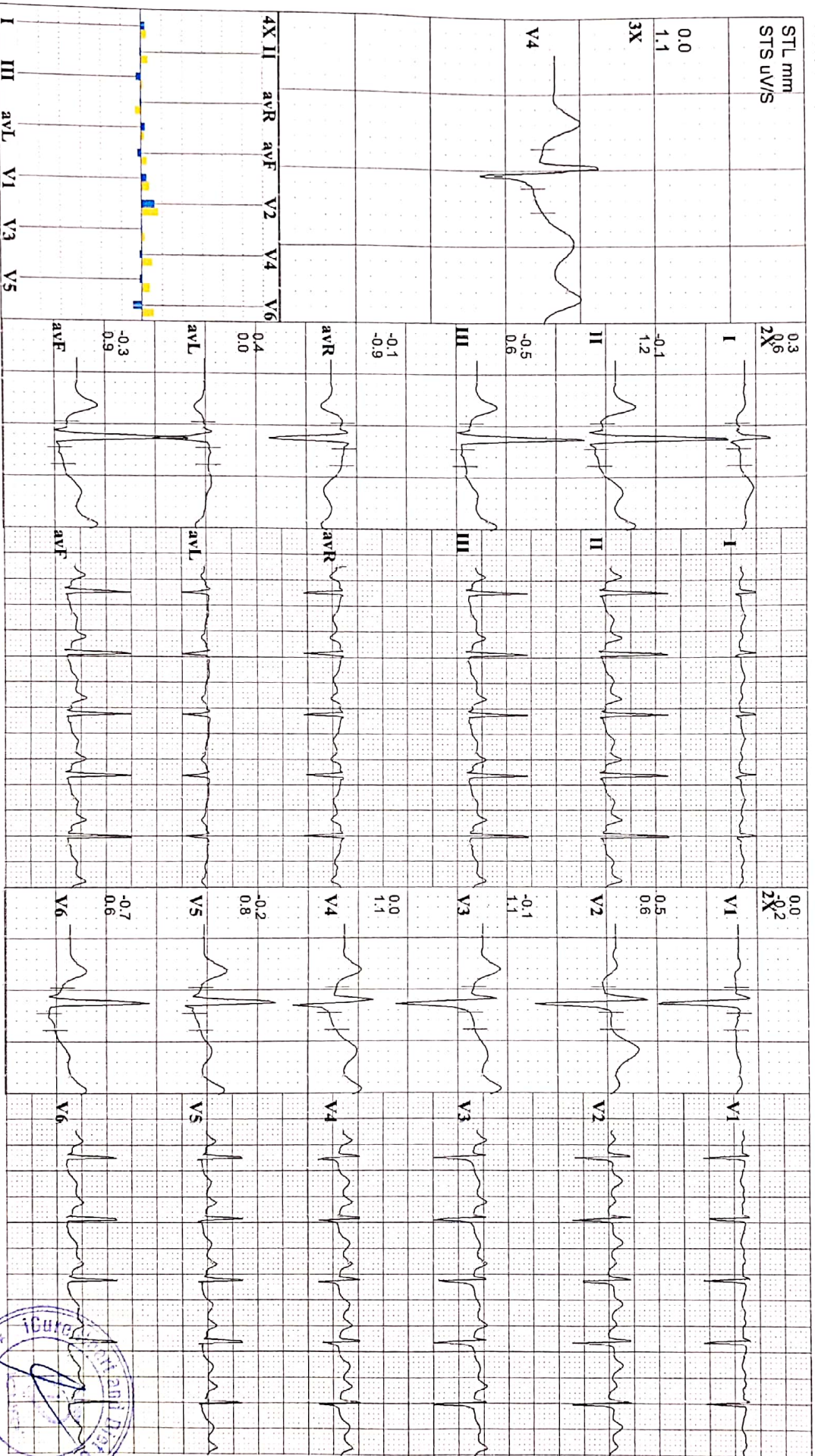



iCure heart and diet clinic

402, Epsilon Tower, Race Course Road, Vadodara

Y825 SEJAL NAI
31 Yrs/ F Kg / Ht- cms RefNo.:
Date: 26-12-2021 Time: 10:23 AM

Speed: 5.4 kmh Hr: 130 Target Hr: 68 % of 199 Filter: 0.1 ~ 100 Hz Gain: 10 mm/mV
Grade: 14 % Mets: 9.5 EX Time: 07:39 BLC: On Sweep: 25 mm/s
Protocol: Bruce BP: 140/90 mmHg Curr Time: 07:57 Notch On Median Sweep: 25 mm/s

Linked Medians
Peak Ex

TrueST 3.00

Post J: 64 mS

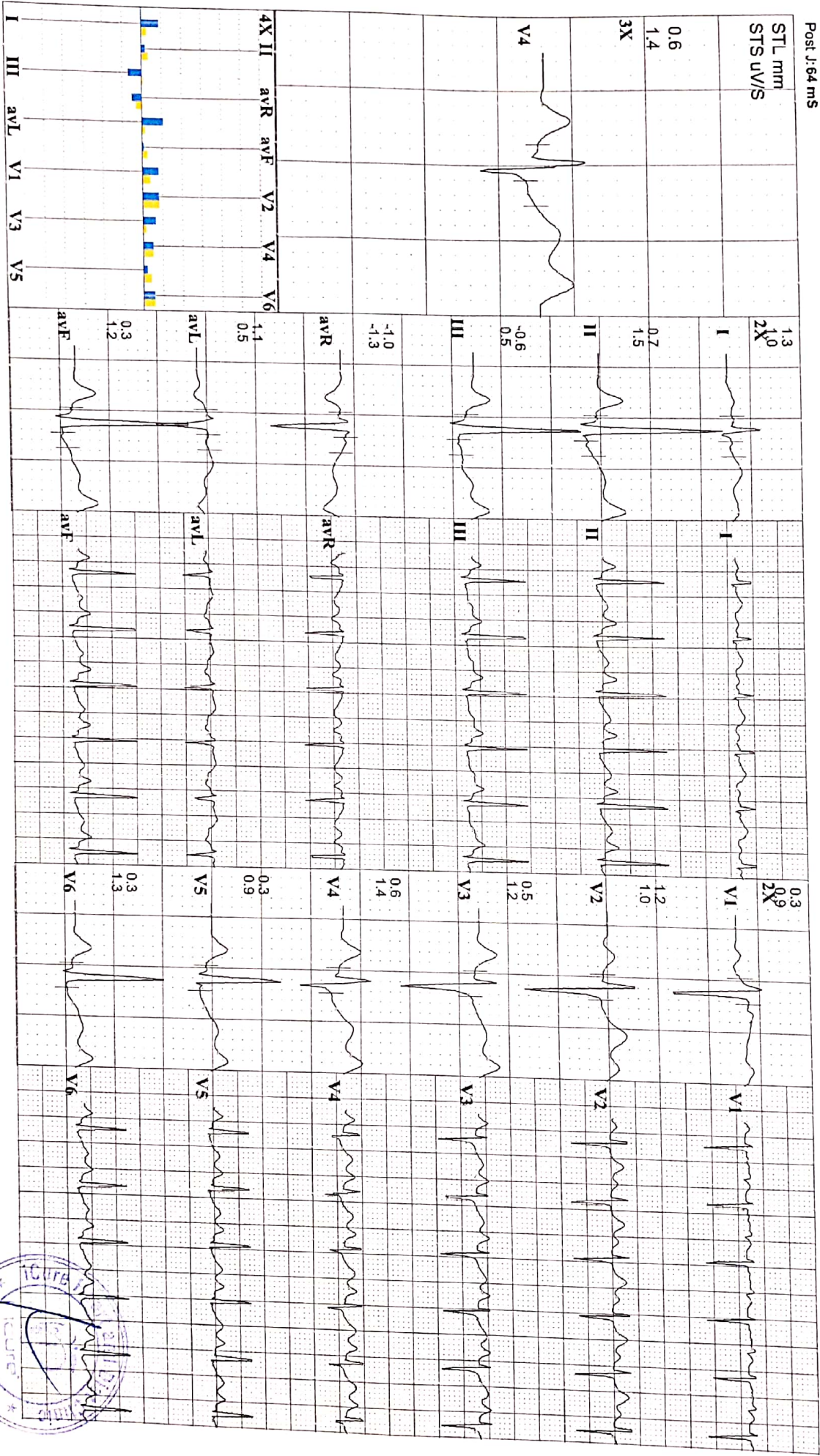



iCure heart and diet clinic

402, Epsilon Tower, Race Course Road, Vadodra

Y825 SERIAL NAI
31 Yrs/ F Kg / Ht- cms RefNo.:
Date: 26-12-2021 Time: 10:23 AM

Speed: --- kmh Hr: 130 Target Hr: 63 % of 189
Grade: --- % Mets: 1 Ex Time: 07:39
Protocol: Bruce BP: 140/90 mmHg Cur Time: 08:15

Fiter: 0.1 - 100 Hz Gain: 10 mm/mV
BLC: On Sweep: 25 mm/s
Notch: On Median Sweep: 25 mm/s

Linked Medians
Post Ex 1

Post J: 61 mS

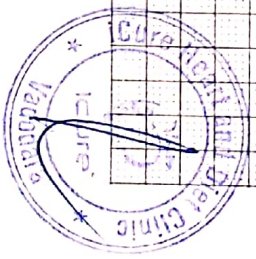
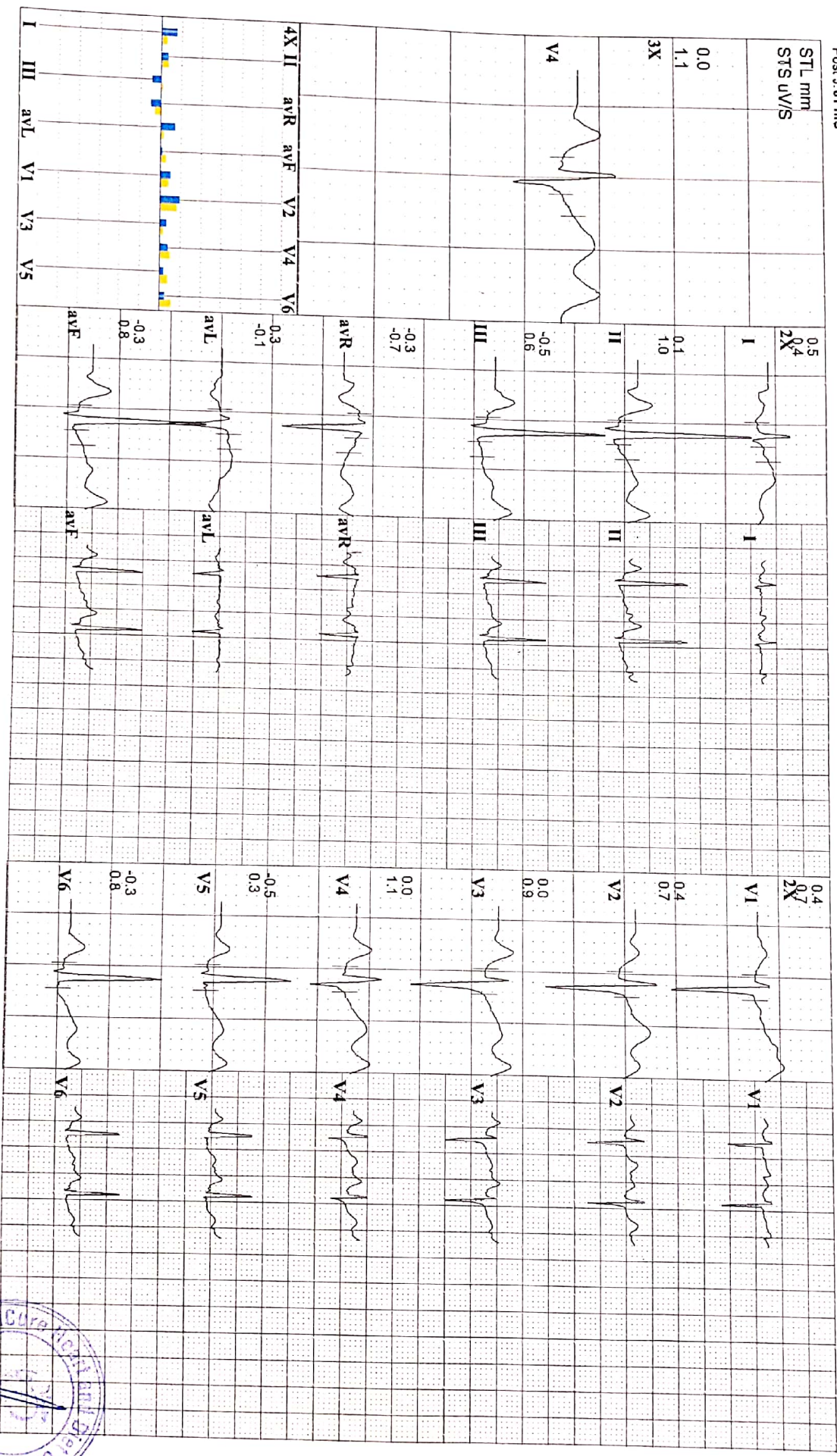



iCure heart and diet clinic

402, Epsilon Tower, Race Course Road, Vadodara

TrueST 3.00

Y825 **SEJAL NAI**
 31 Yrs/ F Kg / Ht- cms Ref.No.:
 Date: 26-12-2021 Time: 10:23 AM
 Post J: 63 mS

Speed: --- kmh Hr: 90 Target Hr: 47 % of 189 Filter: 0.1 - 100 Hz Gain: 10 mm/mV
 Grade: --- % Mels: 1 Ex Time: --- min:sec BLC: On Sweep: 25 mm/s
 Protocol: Bruce BP: ---/--- mmHg Curr Time: 00:08 NotchOn Median Sweep: 25 mm/s

Linked Medians
Pre Ex
Standing

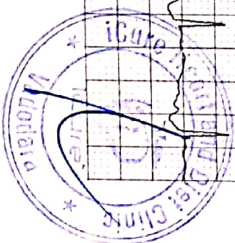
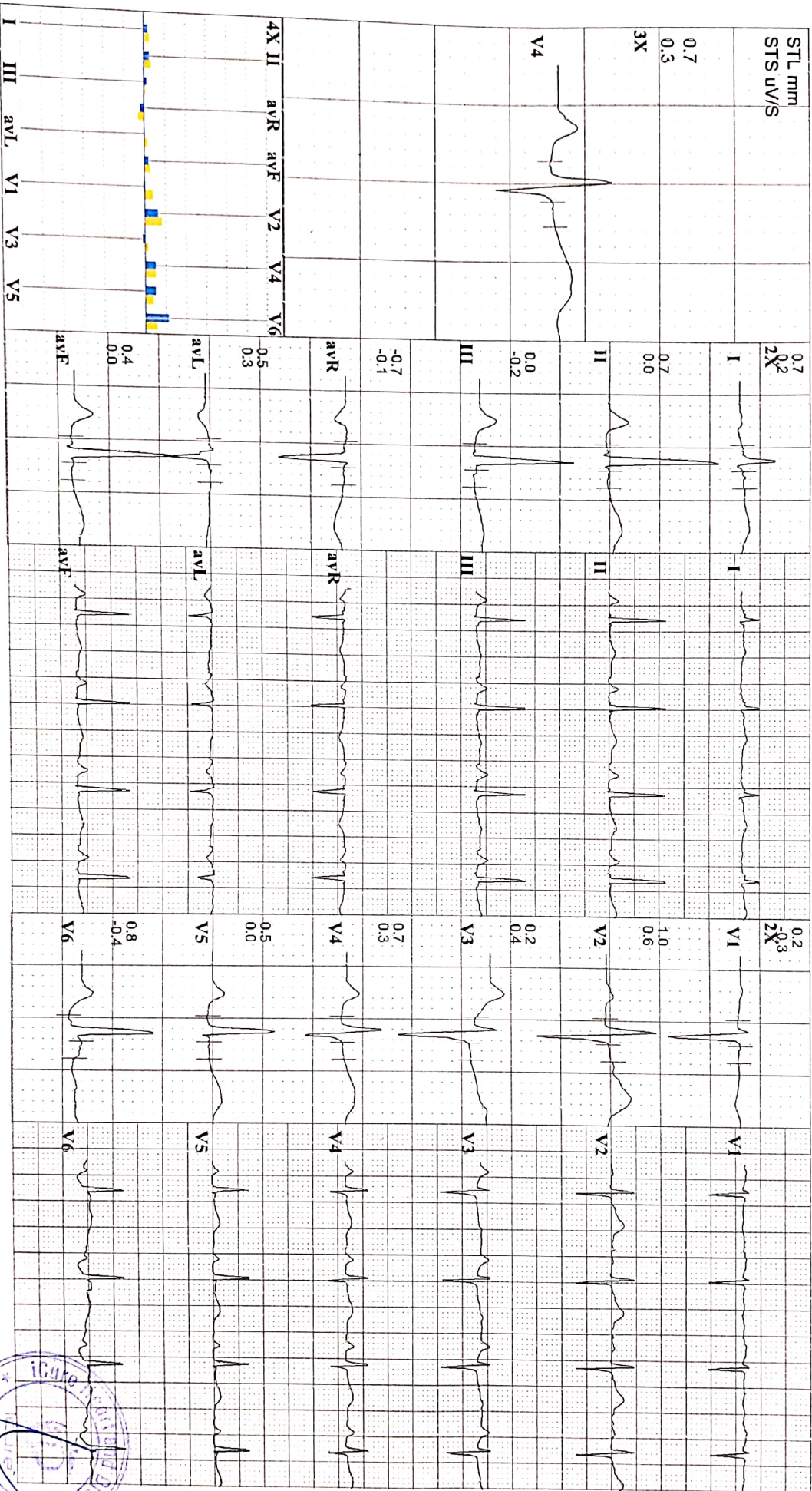



iCure heart and diet clinic

402, Epsilon Tower, Race Course Road, Vadodara

Y825 **SEJAL NAI**
31 Yrs/ F Kg / Ht- cms Ref.No.:
Date: 26-12-2021 Time: 10:23 AM

Speed: --- kmh Hr: 91 Target Hr: 48 % of 189 Filter: 0.1 ~ 100 Hz Gain: 10 mm/mV
Grade: --- % Mets: 1 Ex Time: --- min:sec BLC: On Sweep: 25 mm/s
Protocol: Bruce BP: ---/--- mmHg Cur Time: 00:08 Notch On Median Sweep: 25 mm/s

Linked Medians
Pre Ex
Supine

Post J: 75 ms

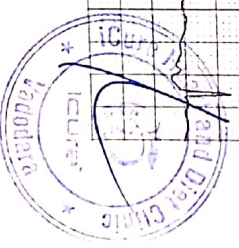
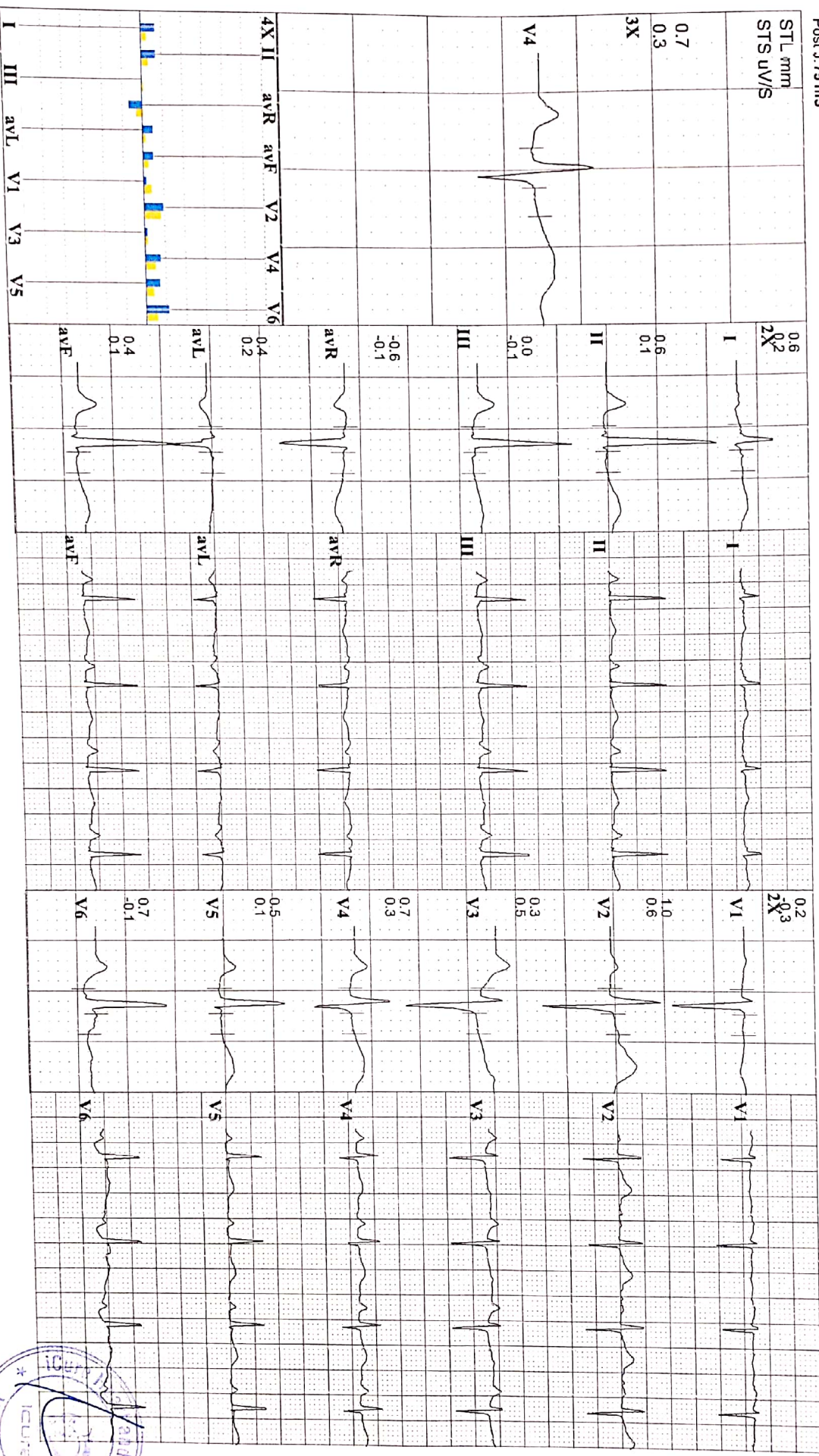



iCure heart and diet clinic

402, Epsilon Tower, Race Course Road, Vadodara

TrueST 3.00

Y825
 31 Yrs/ F
 Date: 26-12-2021 Time: 10:23 AM
 Post J: 75 ms

SEJAL NAI
 Kg / Ht- cms
 Ref.No.:
 Speed: --- kmh Hr: 87
 Grade: --- % Met/s: 1
 Protocol: Bruce BP: ---/--- mmHg
 Target Hr: 46 % of 189
 Ex Time: --- min:sec
 Curr Time: 00:18
 Filter: 0.1 ~ 100 Hz
 BLC: On
 Notch: Dn
 Gain: 10 mm/mV
 Sweep: 25 mm/s
 Median Sweep: 25 mm/s

Linked Medians
 Pre Ex
 Hyp Vent

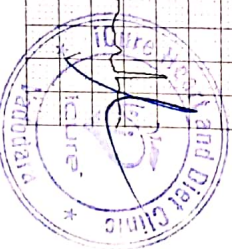
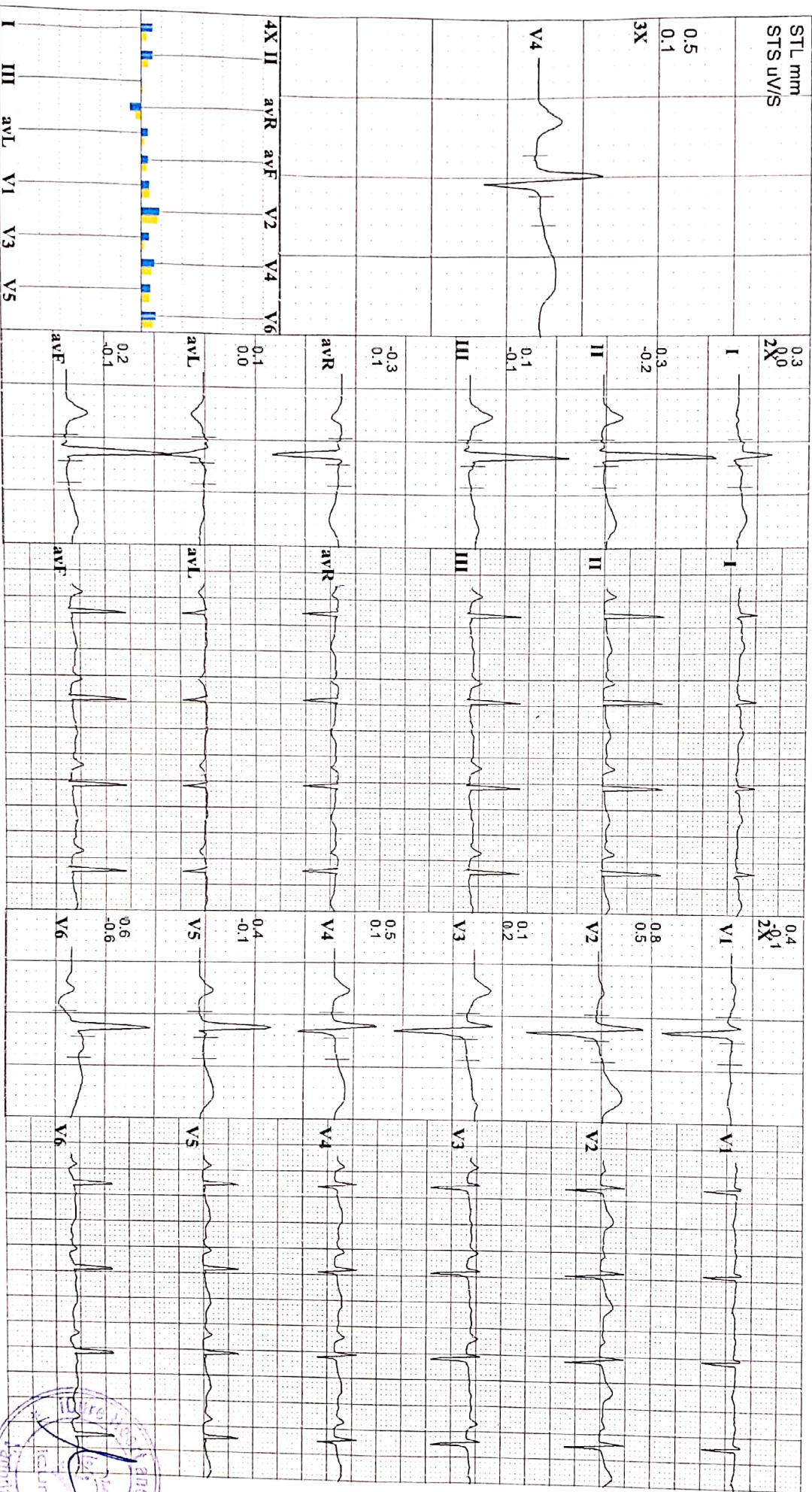



JKV LABORATORY



Name : SEJAL NAI
Ref By : ICURE HEART & DIET CLINIC

Age/Sex : 31 Yrs./F
Date : 26/12/2021
Report ID. : 4

EXAMINATION OF URINE

TEST	RESULT	UNIT
Sample	: FASTING	
PHYSICAL EXAMINATION		
Quantity	: 10	mL
Colour	: YELLOW	
Transparency	: CLEAR	
Specific Gravity	: 1.003	
Reaction	: ACIDIC	
Deposits	: ABSENT	
CHEMICAL EXAMINATION		
Albumin	: NIL	
Sugar	: NIL	
Acetone	: ABSENT	
Bile Salts	: ABSENT	
Bile Pigments	: ABSENT	
Urobilinogen	: NORMAL : ~ < 1.0 mg/dL	
Occult Blood	: ABSENT	
Nitrate	: ABSENT	
MICROSCOPIC EXAMINATION		
Pus Cells	: 0-1 / hpf	
RBC	: NIL	
Epithelial Cells	: NIL	
Crystals	: NIL	
Amorphous Phosphate	: NIL	
Cast	: NIL	

END OF REPORT



DR JIGAR SHAH (G23327)
M.D. Pathologist

Time : 7 a.m. to 9.00 p.m. • Emergency 24 Hrs.

Ff-5, Pancham Elite, Khodiyar Nagar, New V.I.P. Road, Vadodra-390 022

☎ 6320343731 / 9601969303 ✉ jkvlaboratory2021@gmail.com

Test Report are subject to technical limitations & should be clinically correlated. Laboratory may be contacted whenever required.

Free Home Service



JKV LABORATORY



Name : SEJAL NAI
Ref By : ICURE HEART & DIET CLINIC

Age/Sex : 31 Yrs./F
Date : 26/12/2021
Report ID. : 4

HAEMOGRAM PROFILE

<u>TEST</u>	<u>RESULT</u>
Blood Group	: " O "
Rh Factor (Anti D.)	: " POSITIVE "

BIOCHEMISTRY

FASTING (FBS)

Blood Glucose : 90.0 mg/dL 70.00 - 110.00 mg/dL

POST-PRANDIAL

Blood Glucose : 102.0 mg/dL 80 - 140 mg/dL

Done By Fully Auto Analyzer MIURA, A-1004

END OF REPORT



DR JIGAR SHAH (G23327)
M.D. Pathologist

Time : 7 a.m. to 9.00 p.m. ● Emergency 24 Hrs.

FF-5, Pancham Elite, Khodiyar Nagar, New V.I.P. Road, Vadodara-390 022

☎ 8320343731 / 9601969303 ✉ jkvlaboratory2021@gmail.com

Test Report are subject to technical limitations & should be clinically correlated. Laboratory may be contacted whenever required.

Free Home Service

Name: SEJAL NAI

Date: 26/12/2021

Age / Sex : 31yrs/ Female

PAP SMEAR CYTOLOGY(CONVENTIONAL)

Specimen

Pap smear for cytology(conventional)

Gross Description

Received one unstained smear.

Smear-1[PAP]

Microscopic Description

See below in diagnosis.

Diagnosis

Satisfactory for evaluation.

PAP Smears is negative for intra-epithelial lesion or malignancy.

Trichomonas or monilia are not seen.

Endo cervical cells are not seen.

PAP test is a screening test for cervical cancer with inherent false negative results.

----- End Of Report -----

All cytology tests reveal only cytological characteristics of individual cells and not architectural details which are very important in morphological diagnosis. All cytology methods have their own inherent limitations of false positive and false negative results due to variabilities related to sample collection methods, smear preparation, fixation and staining along with microscopic interpretation, hence whenever required tissue diagnosis and/or immunohistochemistry study after correlation with clinical and radiological findings should be done for further confirmation before any definitive medical or surgical treatment.

Dr. Krish P. Vaidya

MD, PGDCC

Associate Consultant-Cardiology

Reg. No. G-50510

Dr. Krish P Vaidya

MD G-50510

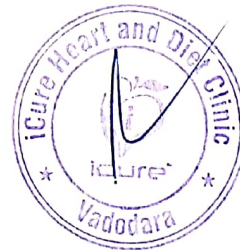

Heart & General Clinic

iCure Heart & Diet Clinic, 402, Epsilon tower, opp Pasha bhai park, Race course, Vadodara



PATIENT'S NAME:	SEJAL NAI	REF.BY	I CURE HOSPITAL
AGE/SEX:	31/FEMALE	DATE:	26-12-2021

X-RAY OF CHEST PA VIEW:

FINDING

BOTH LUNG FIELDS APPEAR CLEAR.
NO CONSOLIDATION OR MASS LESION IS SEEN.
BOTH CP ANGLES ARE CLEAR. CARDIAC SIZE APPEARS WITHIN NORMAL LIMIT. TRACHEA IS CENTRAL IN POSITION. MEDIASTINAL SHADOW IS NORMAL.

BOTH DOMES OF DIAPHRAGM ARE NORMAL.

BONY THORAX UNDER VISION APPEARS NORMAL.

IMPRESSIONS : NO SIGNIFICANT ABNORMALITY DETECTED

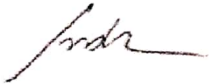

DR.HIMANI VIRAPARA
Regn. No: G.28771
M.D. [Radiodiagnosis]
(CONSULTANT RADIOLOGIST)



Ajanta Co Operative Society, Nr Trident Complex Elorapark Crossing CNG Pump Road Vadodara
390023PH: 8758530074 EMAIL: sunnydigitalxray@yahoo.com [24 x 7 EMERGENCY SERVICE]

iCure™ Heart & General Clinic

iCure Heart & Diet Clinic, 402, Epsilon tower, opp Pasha bhai park, Race course, Vadodara

NAME : Mrs Sejal Nai	AGE : 31 Y/F	DATE : 26/12/2021
----------------------	--------------	-------------------

ULTRASONOGRAPHY OF WHOLE ABDOMEN (Screening Only)

Liver is normal in size and echotexture and shows normal parenchymal reflectivity. No focal lesion is seen. Hepatic veins appear normal. There is no evidence of any dilated intra hepatic biliary radicals.

Portal Vein appears normal in diameter.

Common Bile Duct is of normal diameter.

Gallbladder is physiologically distended with normal wall thickness. There is no evidence of gallstones. No evidence of peri-cholecystic fluid or probe tenderness.

Pancreas is normal in size and shows homogenous reflectivity. There is no evidence of any calcification or ductal dilatation.

Spleen is normal size and shows a homogenous echotexture. There is no evidence of any focal lesion.

Both Kidneys are normal in position and size. They show normal cortical reflectivity and cortico-medullary distinction. Right kidney measures 85x49mm. Left kidney measures 92x52mm. There is no evidence of renal calculi, hydronephrosis or mass seen.

Bladder is well distended and shows normal wall thickness. No evidence of intra-luminal mass or calculi.

Uterus appears normal in size. Uterine myometrial echotexture is homogeneous. No focal lesion is seen. CET measures 5mm.

Both Ovaries appears normal in size & reflectivity. No evidence of any adnexal mass.

There is no evidence of ascites.

No evidence of any gross bowel mass seen.

No evidence of any aorto-caval or mesenteric root lymphadenopathy.

No mass or collection in right iliac fossa.

CONCLUSION: No sonographic abnormality is seen.

DR. MEHUL PRAJAPATI
CONSULTANT RADIOLOGIST

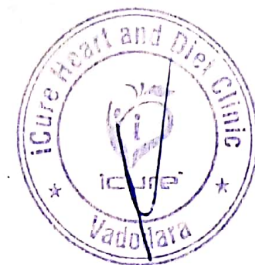



J K V LABORATORY



FF-5, Pancham Elite, Khodiyar Nagar, New V.I.P. Road, Vadodara-390 022.
8320343731 / 9601969303M jkvlaboratory2021@gmail.com

Patient's Name : SEJAL NAI
Referred by : I Cure Heart & Diet Clinic
Date : 26/12/2021 21:21

Ref. No. : 7117
Age : 31 Years
Sex : Female

THYROID FUNCTION TEST

Test Name	Result	Units	Biological Reference Interval
Serum T3 :	0.86	ng/ml	[0.60 - 1.81]
Serum T4 :	5.92	µg/dl	[4.50 - 10.90]
Serum TSH : (CHEMILUMINESCENCE)	3.450	µIU/ml	[0.55 - 4.78]

Thyroid stimulating hormone (TSH) is synthesized and secreted by the anterior pituitary in response to a negative feedback mechanism involving concentrations of FT3 (free T3) and FT4 (free T4). Additionally, the hypothalamic tripeptide, thyrotropin-releasing hormone (TRH), directly stimulates TSH production. TSH stimulates thyroid cell production and hypertrophy, also stimulate the thyroid gland to synthesize and secrete T3 and T4. Quantification of TSH is significant to differentiate primary (thyroid) from secondary (pituitary) and tertiary (hypothalamus) hypothyroidism. In primary hypothyroidism, TSH levels are significantly elevated, while in secondary and tertiary hypothyroidism, TSH levels are low.

- TSH levels During Pregnancy :
- First Trimester : 0.1 to 2.5 µIU/mL
 - Second Trimester : 0.2 to 3.0 µIU/mL
 - Third trimester : 0.3 to 3.0 µIU/mL

Reference : Carl A.Burtis,Edward R.Ashwood,David E.Bruns. Tietz Textbook of Clinical Chemistry and Molecular Diagnostics. 5th Edition. Philadelphia: WB Saunders,2012:2170

DR. K. K. PATEL
MD (G-20476)
G-23327
CONSULTANT PATHOLOGIST
(Pathologist)



JKV LABORATORY



FF-5, Pancham Elite, Khodiyar Nagar, New V.I.P. Road, Vadodara-390 022.
8320343731 / 9601969303 | jkvlaboratory2021@gmail.com

Patient's Name : **SEJAL NAI** Ref. No. : 7117
Referred by : I Cure Heart & Diet Clinic Age : 31 Years
Date : 26/12/2021 21:21 Sex : Female

RENAL FUNCTION TEST

Test Name	Result	Units	Biological Reference Interval
Blood Urea :	30.1	mg/dl	[12.6 to 42.6]
Blood Urea Nitrogen :	14.0	mg/dl	[8 to 23]
Serum Creatinine :	0.87	mg/dl	[Male : 0.6 to 1.1] [Female : 0.5 to 0.9]

DR. K. K. PATEL
MD (G-20476)
G-2332
CONSULTANT PATHOLOGIST



J K V LABORATORY

FF-5, Pancham Elite, Khodiyar Nagar, New V.I.P. Road, Vadodara-390 022.
8320343731 / 9601969303M jkvlaboratory2021@gmail.com



Patient's Name : SEJAL NAI Ref. No. : 7117
Referred by : I Cure Heart & Diet Clinic Age : 31 Years
Date : 26/12/2021 21:21 Sex : Female

HBA1C [Glycosylated Haemoglobin]

Test Name	Result	Units	Biological Reference Interval
Glycosylated Haemoglobin : (HBA1C)	5.74	%	Excellent control: 4.2-6.2 Good Control : 6.3-7.2 Fair Control : 7.3-8.2 Poor Control : >8.3

Estimated Average glucose : 118.03 mg/dl

Comment : *As per the new 2009 update of American Diabetes Association regarding HbA1C & Mean Blood Glucose relationship.

NOTE:
blood glucose : This test is used to monitor diabetic patients compliance with the therapeutic regimen and long term blood glucose control. It's level is proportional to both the average concentration and the life span of the red blood cells (RBC) in circulation. HbA1c values are free of day to day glucose fluctuations and are unaffected by exercise or recent food intake.

DR. K. K. PATEL
Reg.
MD-4320476
CONSULTANT PATHOLOGIST



JKV LABORATORY



FF-5, Pancham Elite, Khodiyar Nagar, New V.I.P. Road, Vadodara-390 022.
8320343731 / 9601969303M jkvlaboratory2021@gmail.com

Patient's Name : SEJAL NAI Ref. No. : 7117
Referred by : I Cure Heart & Diet Clinic Age : 31 Years
Date : 26/12/2021 21:21 Sex : Female

BIOCHEMICAL TESTS

Test Name	Result	Units	Biological Reference Interval
Uric Acid :	5.60	mg/dl	3.4 - 7.0

DR K K PATEL
G-23327
MD (G-20476)
CONSULTANT PATHOLOGIST



J K V LABORATORY



FF-5, Pancham Elite, Khodiyar Nagar, New V.I.P. Road, Vadodara-390 022.
8320343731 / 9601969303M jkvlaboratory2021@gmail.com

Patient's Name : SEJAL NAI Ref. No. : 7117
Referred by : I Cure Heart & Diet Clinic Age : 31 Years
Date : 26/12/2021 21:21 Sex : Female

HEMOGRAM

Test Name	Result	Units	Biological Reference Interval
Hemoglobin :	12.9	g/dl	[12.0-16.0]
Total RBC Count :	4.47	mill/cmm	[4.2-5.4]
<u>Blood Indices</u>			
P.C.V :	40.1	%	[37-47]
M.C.V. :	89.71	femtolitre	[78-100]
M.C.H. :	28.86	pg	[27-31]
M.C.H.C. :	32.2	g/dl	[32-36]
R.D.W. :	12.2	%	[11.5-14.0]
Total WBC Count :	5750	/cmm	[4000-10000]
Platelet Count :	365000	/cmm	150000-450000
<u>Differential WBC Count</u>			
Polymorphs :	56	%	[60 - 70]
Lymphocytes :	36	%	[20 - 40]
Eosinophils :	04	%	[1 - 4]
Monocytes :	04	%	[2 - 6]
Basophils :	00	%	[0 - 1]
MPV :	9.4		
PDW-CV :	11.4		
PDW-SD :	14.1		
PCT :	0.34		
P-LCR :	22.3		
<u>Erythrocyte Sedimentation Rate</u> [Modified Westergren]			
After 1 hour :	08	mm	[M: 1 - 7 / F: 3 - 12]

DR K. K. D. TEL

MD (G220476)

CONSULTANT, PSYCHOLOGIST





JKV LABORATORY

FF-5, Pancham Elite, Khodiyar Nagar, New V.I.P. Road, Vadodara-390 022.
8320343731 / 9601969303M jkvlaboratory2021@gmail.com



Patient's Name : SEJAL NAI
Referred by : I Cure Heart & Diet Clinic
Date : 26/12/2021 21:21

Ref. No. : 7117
Age : 31 Years
Sex : Female

LIVER FUNCTION TEST

Test Name	Result	Units	Biological Reference Interval
S.G.P.T. (ALT) :	26.2	U/L	30- 65
S.G.O.T. (AST) :	24.3	IU/L	[Female: 0 - 31] [Male: 0 - 35]
S. Alkaline Phosphatase :	82	IU/L	[upto 15 yrs Female 50-162] [>20 yrs Female 42 - 141] [>20 yrs Male 53 - 119]
S. Bilirubin (Total) :	0.68	mg/dl	[0.1 to 1.2]
S. Bilirubin (Direct) :	0.26	mg/dl	[0.0 to 0.3]
S. Bilirubin (Indirect) :	0.42	mg/dl	[0.0 to 0.9]
S. Proteins: (Total) :	7.88	gm/dl	[6.6 to 8.8]
S. Albumin :	4.12	gm/dl	[3.5 to 5.2]
S. Globulin :	3.76	gm/dl	[2.5 to 3.0]
A/G Ratio :	1.1		
G.G.T. : (Gamma-Glutamyl Transferase)	46.3	IU/L	[8 to 78]

JIGAR SH...
DR. K. K. PATEL
Reg. No. (G-20276)
CONSULTANT PATHOLOGIST



J K V LABORATORY



FF-5, Pancham Elite, Khodiyar Nagar, New V.I.P. Road, Vadodara-390 022.
8320343731 / 9601969303M jkvlaboratory2021@gmail.com

Patient's Name : SEJAL NAI
Referred by : I Cure Heart & Diet Clinic
Date : 26/12/2021 21:21

Ref. No. : 7117
Age : 31 Years
Sex : Female

LIPID PROFILE

Test Name	Result	Units	Biological Reference Interval
Cholesterol :	163.3	mg/dl	Desirable level/low risk : < 200 Borderline level/moderate risk : 200-250 Elevated level/ high risk : > 250
Triglyceride :	124.0	mg/dl	Normal : <150 Borderline high : 150-200 High : > 200
HDL Cholesterol :	53.7	mg/dl	Desirable level/low risk : >60 Borderline level/moderate risk : 35-60 Elevated level/ high risk : <35
LDL Cholesterol :	84.8	mg/dl	Desirable level/low risk : <130 Borderline level/moderate risk : 130-159 Elevated level/ high risk : >159
VLDL :	24.8	mg/dl	Upto 34
Chol./HDL Ratio :	3		
LDL/HDL Ratio :	1.6		Desirable level/low risk : 0.5-3.0 Borderline level/moderate risk : 3.0-6.0 Elevated level/ high risk : >6.0
Total Lipids :	650.6	mg/dl	400 - 1000

DR K.K. PATE
G-23327
MD (G-20476)
(Pathologist)
CONSULTANT PATHOLOGIST