



## PHYSICIAN EXAMINATION

Name :	CHANDANI KETAN TELI	Age :	33/FEMALE
Reg.No :	20230400316	DOE :	14/04/2023

### Physical Examination:

Height:	162CM	Weight:	47 KG	PULSE:	76	Temperature:	NORMAL
---------	-------	---------	----------	--------	----	--------------	--------

BMI :	17.90	BP :	98/63	SPO2	99%
-------	-------	------	-------	------	-----

Chief Complaint :	ON & OFF LOOSE STOOL
Past History :	NAD
General Examination :	NAD
Systemic Examination :	NAD
INVESTIGATION :	NAD
ADVICE :	TAB: PAN-D (40/30) 1--0--0 (5DAY) TAB:SPOROLAC DS 1--1--1(5DAY) UPPER GI SCOPY + COLONOSCOPY

DR. SAURABH JAIN





**Patient Name :** Chandani Ketan Teli

**Sample No. :** 20230400591



**Patient ID :** 20230400316

**Visit No. :** OPD20230401054

**Age / Sex :** 33y/Female

**Call. Date :** 14/04/2023 09:47

**Consultant :** DR SAURABH JAIN

**S. Coll. Date :** 14/04/2023 11:26

**Ward :** -

**Report Date :** 14/04/2023 14:24

### CBC, ESR

Investigation	Result	Normal Value
Hemoglobin :	12.3 gm/dl [L]	12.5 to 16.0 gm/dl
P.C.V. :	37.7 %	37.0 to 47.0 %
M.C.V. :	85.5 fL	78 to 100 fL
M.C.H. :	27.9 pg	27 to 31 pg
M.C.H.C. :	32.6 g/dl	32 to 36 g/dl
RDW :	11 %	11.5 to 14.0 %
RBC Count :	4.41 X 10 <sup>6</sup> /cumm	4.2 to 5.4 X 10 <sup>6</sup> /cumm
Polymorphs :	62 %	38 to 70 %
Lymphocytes :	34 %	15 to 48 %
Eosinophils :	2 %	0 to 6 %
Monocytes :	2 % [L]	3 to 11 %
Basophils :	0 %	0.0 to 1.0 %
Total :	100	< 100 > 100
WBC Count :	5200 /cmm	4000 to 10000 /cmm
Platelets Count :	195000 /cmm	1,50,000 to 4,50,000 /cmm
ESR - After One Hour :	11 mm/hr	1 to 20 mm/hr

**Dr. Mehul Desai**  
**M.B.D.C.P**  
**Reg.No.G-9521**



<b>Patient Name :</b>	Chandani Ketan Teli	<b>Sample No. :</b>	20230400591 
<b>Patient ID :</b>	20230400316	<b>Visit No. :</b>	OPD20230401054
<b>Age / Sex :</b>	33y/Female	<b>Call. Date :</b>	14/04/2023 09:47
<b>Consultant :</b>	DR SAURABH JAIN	<b>S. Coll. Date :</b>	14/04/2023 11:26
<b>Ward :</b>	-	<b>Report Date :</b>	14/04/2023 14:50

### FBS & PPBS

Investigation	Result	Normal Value
Blood Sugar (FBS) :	86 mg/dl	74 - 100 mg/dl
Urine Sugar ( FUS ) :	Nil	
Blood Sugar (PP2BS) :	89 mg/dl	70 to 120 mg/dl
Urine Sugar ( PP2US ) :	Nil	

### HBA1C

Investigation	Result	Normal Value
Glycosylated Hb :	5.7 %	Near Normal Glycemia : 6 to 7 Excellent Control : 7 to 8 Good Control : 8 to 9 Fair Control : 9 to 10 Poor Control : > 10
Average Plasma Glucose of Last 3 Months :	116.89	



**Dr.Mehul Desai**  
**M.B.D.C.P**  
**Reg.No.G-9521**



<b>Patient Name :</b>	Chandani Ketan Teli	<b>Sample No. :</b>	20230400591 
<b>Patient ID :</b>	20230400316	<b>Visit No. :</b>	OPD20230401054
<b>Age / Sex :</b>	33y/Female	<b>Call. Date :</b>	14/04/2023 09:47
<b>Consultant :</b>	DR SAURABH JAIN	<b>S. Coll. Date :</b>	14/04/2023 11:26
<b>Ward :</b>	-	<b>Report Date :</b>	14/04/2023 14:24

### Blood Group

Investigation	Result	Normal Value
<b>BLOOD GROUP :</b>		
<b>ABO</b>	O	
<b>Rh</b>	Positive	

### RENAL FUNCTION TEST

Investigation	Result	Normal Value
<b>Creatinine :</b>	0.6 mg/dl	0.6 - 1.4 mg/dl
<b>Urea :</b>	24 mg/ dl	13 - 45 mg/dl
<b>Uric Acid :</b>	3.2 mg/dl	3.5 - 7.2 mg/dl
<b>Calcium :</b>	8 mg/dl	8.5 - 10.5
<b>Phosphorus :</b>	5.3 mg/dl	1.5 - 6.8

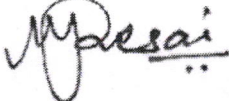

**Dr. Mehul Desai**  
**M.B.D.C.P**  
**Reg.No.G-9521**



<b>Patient Name :</b>	Chandani Ketan Teli	<b>Sample No. :</b>	20230400591 
<b>Patient ID :</b>	20230400316	<b>Visit No. :</b>	OPD20230401054
<b>Age / Sex :</b>	33y/Female	<b>Call. Date :</b>	14/04/2023 09:47
<b>Consultant :</b>	DR SAURABH JAIN	<b>S. Coll. Date :</b>	14/04/2023 11:26
<b>Ward :</b>	-	<b>Report Date :</b>	14/04/2023 14:24

### Urine R/M

Investigation	Result	Normal Value
Quantity - :	20 ml	
Colour - :	Pale Yellow	
Reaction (pH) :	6.0	4.6-8.0
Turbidity :	Clear	
Deposit :	Absent	Absent
Sp.Gravity :	1.015	1.005-1.010
Protein :	Absent	Absent
Glucose :	Absent	Absent
Bile Salts :	Absent	Absent
Bile pigments :	Absent	Absent
Ketones :	Absent	Absent
Urobilinogen :	Absent	
Blood :	Absent	Absent
Pus Cells :	0-1 /hpf	0-5/hpf
Red Blood Cells :	Absent /hpf	Absent
Epithelial Cells :	0-1 /hpf	

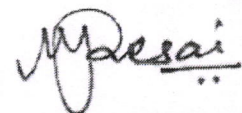

**Dr.Mehul Desai**  
**M.B.D.C.P**  
**Reg.No.G-9521**



**Patient Name :** Chandani Ketan Teli

**Sample No. :** 20230400591



**Patient ID :** 20230400316

**Visit No. :** OPD20230401054

**Age / Sex :** 33y/Female

**Call. Date :** 14/04/2023 09:47

**Consultant :** DR SAURABH JAIN

**S. Coll. Date :** 14/04/2023 11:26

**Ward :** -

**Report Date :** 14/04/2023 14:24

### LFT (Liver Function Test)

Investigation	Result	Normal Value
Total Bilirubin :	0.6 mg/dl	0.2 to 1.0 mg/dl
Direct Bilirubin :	0.3 mg/dl	0.0 to 0.2 mg/dl
Indirect Bilirubin :	0.3 mg/dl	0.0 to 0.8 mg/dl
AST (SGOT) :	21 U/L	5 to 34 U/L
ALT (SGPT) :	22 U/L	0 to 55 U/L
Total Protein (TP) :	5.6 g/dL [L]	6.4 to 8.3, g/dl
Albumin (ALB) :	4.2 g/dl	3.5 to 5.2 g/dl
Globulin :	1.4 g/dl	2.3 to 3.5 g/dl
A/G Ratio :	3	
Alkaline Phosphatase (ALP) :	68 U/L	40 to 150 U/L
GAMMA GT. :	13 U/L	7 to 35 U/L

**Dr. Mehul Desai**  
**M.B.D.C.P**  
**Reg.No.G-9521**



# Savita

**Superspeciality Hospital**  
(A Unit of Solace Healthcare Pvt. Ltd.)

Parivar Char Rasta, Waghodia-Dabhoi Ring Road, Vadodara-390019

☎ 0265-2578844 / 2578849 ✉ mh@savitahospital.com 🌐 savitahospital.com

<b>Patient Name :</b>	Chandani Ketan Teli	<b>Sample No. :</b>	20230400591 
<b>Patient ID :</b>	20230400316	<b>Visit No. :</b>	OPD20230401054
<b>Age / Sex :</b>	33y/Female	<b>Call. Date :</b>	14/04/2023 09:47
<b>Consultant :</b>	DR SAURABH JAIN	<b>S. Coll. Date :</b>	14/04/2023 11:26
<b>Ward :</b>	-	<b>Report Date :</b>	14/04/2023 14:24

## Lipid Profile

Investigation	Result	Normal Value
Sample :	Fasting	
Sample Type :	Normal	
Cholesterol (Chol) :	152 mg/dl	Low risk : < 200 Moderate risk : 200 - 239 High risk : > or = 240
Triglyceride :	60 mg/dl	Normal : < 200.0 High : 200 - 499 Very High : > or = 500
HDL Cholesterol :	54 mg/dl	Low risk: >or = 60 mg/dL High risk : Up to 35 mg/dL
LDL :	<b>86 mg/dl [L]</b>	131.0 to 159.0(N) < 130.0(L) > 159.0(H)
VLDL :	12 mg/dl	Up to 0 to 34 mg/dl
LDL/HDL Ratio :	1.59	Low risk : 0.5 to 3.0 Moderate risk : 3.0 to 6.0 Elevated level high > 6.0
Total Chol / HDL Ratio :	2.81	Low Risk : 3.3 to 4.4 Average Risk : 4.4 to 7.1 Moderate Risk : 7.1 to 11.0 High Risk : > 11.0
Total Lipids :	566 mg/dl	400 to 700 mg/dl

**Note :-** Lipemic samples give high triglyceride value and falsely low LDL value.

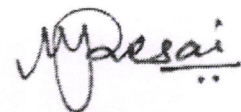

**Dr. Mehul Desai**  
**M.B.D.C.P**  
**Reg.No.G-9521**



Unipath Specialty Laboratory (Baroda) LLP- Platinum Complex, Opp. HDFC Bank, Nr. Radha Krishna char rasta, Akota, Vadodara - 390020  
Mobile: 9998724579 / 8155028222 | Email: info.baroda@unipathllp.in



## TEST REPORT

Reg. No. : 30401007150	Reg. Date : 14-Apr-2023 11:21	Collected On : 14-Apr-2023 11:21
Name : Ms. CHANDANI KETAN TELI		Approved On : 14-Apr-2023 12:10
Age : 33 Years	Gender : Female	Ref. No. :
Ref. By :		Dispatch At :
Location : SAVITA SUPERSPECIALTY HOSPITAL @ WAGHODIYA ROAD		Tele No. :

Test Name	Results	Units	Bio. Ref. Interval
<b>THYROID FUNCTION TEST</b>			
T3 (triiodothyronine) <i>Method: CLIA</i>	0.79	ng/mL	0.6 - 1.81
T4 (Thyroxine) <i>Method: CLIA</i>	6.40	µg/dL	4.5 - 12.6
TSH ( ultra sensitive) <i>Method: CLIA</i>	1.741	µIU/mL	0.55 - 4.78
Sample Type: Serum			

### Comments:

Thyroid stimulating hormone (TSH) is synthesized and secreted by the anterior pituitary in response to a negative feedback mechanism involving concentrations of FT3 (free T3) and FT4 (free T4). Additionally, the hypothalamic tripeptide, thyrotropin-releasing hormone (TRH), directly stimulates TSH production. TSH stimulates thyroid cell production and hypertrophy, also stimulate the thyroid gland to synthesize and secrete T3 and T4. Quantification of TSH is significant to differentiate primary (thyroid) from secondary (pituitary) and tertiary (hypothalamus) hypothyroidism. In primary hypothyroidism, TSH levels are significantly elevated, while in secondary and tertiary hypothyroidism, TSH levels are low.

### TSH levels During Pregnancy :

- First Trimester : 0.1 to 2.5 µIU/mL
- Second Trimester : 0.2 to 3.0 µIU/mL
- Third trimester : 0.3 to 3.0 µIU/mL

Reference : Carl A. Burtis, Edward R. Ashwood, David E. Bruns. Tietz Textbook of Clinical Chemistry and Molecular Diagnostics. 5th Edition. Philadelphia: WB Saunders, 2012:2170

----- End Of Report -----

This is an electronically authenticated report.

Test done from collected sample.

Dr. Vishal Jhaveri

We are open 24 x 7 & 365 days

LLP Identification Number: AAN-8932



Rate 67  
PR 121  
QRSD 72  
QT 376  
QTc 397



--AXIS--

P 54  
QRS 69  
T 14

12 Lead; Standard Placement

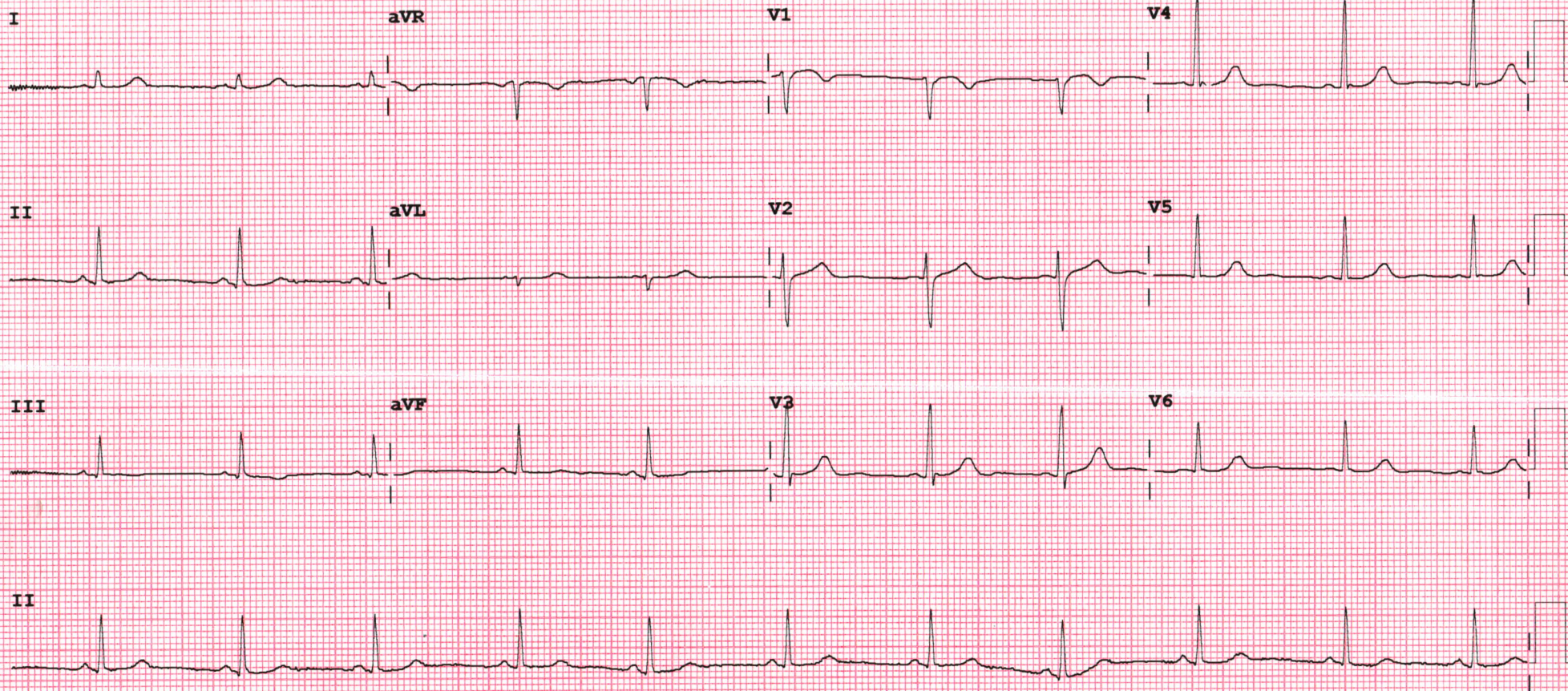



# Savita

**Superspeciality Hospital**

(A Unit of Solace Healthcare Pvt. Ltd.)

Parivar Char Rasta, Waghodia-Dabhoi Ring Road, Vadodara-390019

0265-2578844 / 2578849 mh@savitahospital.com savitahospital.com

## 2D-ECHOCARDIOGRAPHY AND COLOR DOPPLER REPORT

**NAME: CHANDANI TELI**

**AGE/SEX: 33 YRS/FEMALE**

**DATE : 14/04/2023**

**REF BY: DIRECT**

### **OBSERVATION:**

- NORMAL LV SIZE AND NORMAL LV SYSTOLIC FUNCTION. LVEF = 60 % (VISUAL).
- NO RWMA AT REST.
- NO MR. NO MS.
- NO AR. NO AS.
- MILD TR. NO PAH.
- NORMAL SIZED LA, RV & RV WITH NORMAL RV SYSTOLIC FUNCTION.
- NORMAL SIZED MPA, RPA & LPA.
- INTACT IAS & IVS.
- NO E/O INTRACARDIAC CLOT/VEGETATION/PE.
- NORMAL IVC.
- NORMAL PERICARDIUM.

**LA: 26 MM    AO: 22 MM    IVS: 09/12 MM    LVPW: 08/11 MM    LVID: 44/28MM**

### **CONCLUSION:**

- NORMAL LV/RV SIZE AND SYSTOLIC FUNCTION.
- NO RWMA AT REST.
- LVEF = 60% (VISUAL).

**DR.NIRAV BHALANI**  
**[CARDIOLOGIST]**

**DR.ARVIND SHARMA**  
**[CARDIOLOGIST]**

**DR.DARSHAN THAKKAR**  
**[CARDIOLOGIST]**





Patient name	CHANDANI TELI
Age / Sex	33 Y/F
Date	Friday, 14 April 2023

### ULTRASOUND OF ABDOMEN

**LIVER** appears normal in size (10.0 cm) and shows normal parenchymal echogenicity. No evidence of focal lesion. No evidence of dilated IHBR or portal vein. CBD appears normal.

**GALL BLADDER** is distended. No evidence of abnormal wall thickening or any significant calculus within.

**PANCREAS** appears normal. MPD is WNL

**SPLEEN** appears normal in size (6.9 cm) and shows normal parenchymal echogenicity. No evidence of focal lesion.

**BOTH KIDNEYS** appear normal in size (RK: 9.9 cm & LK: 10.4 cm), shape and position. Show normal cortical echogenicity. Corticomedullary differentiation is maintained. No evidence of calculus or hydronephrosis on either side.

**URINARY BLADDER** is partially full. No evidence of abnormal wall thickening or any significant calculus within.

**UTERUS** appears normal in size and position. CET is WNL. No evidence of focal lesion noted. No evidence of focal or obvious adnexal mass lesion noted.

**BOWEL LOOPS** appear normal and show normal peristalsis. No evidence of LYMPHADENOPATHY noted. No evidence of ASCITES noted.

### IMPRESSION:

- NO SIGNIFICANT ABNORMALITY AT PRESENT SCAN.

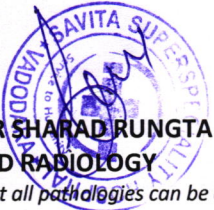
  
**DR SHARAD RUNGTA**  
MD RADIOLOGY  
*Not all pathologies can be detected on radiograph. Further radiographic evaluation is suggested if required.*



NAME: CHANDANI TELI	AGE/SEX: 33 YRS/F
DATE: Tuesday, April 11, 2023	

**CHEST XRAY (PA)**

Both lung fields appear normal.

Both hila appear normal

Bilateral costo-phrenic angles appear grossly clear

Mediastinum and cardiac shadow appear normal

Bony thorax appears unremarkable

No evidence of free gas under domes of diaphragm

**IMPRESSION:**

- NO SIGNIFICANT ABNORMALITY NOTED IN LUNG FIELDS
- NORMAL CARDIAC SHADOW



**DR SHARAD RUNGTA**  
**MD RADIOLOGY**

*Not all pathologies can be detected on radiograph. Further radiographic evaluation is suggested if required.*