

Name : **BANDIWAR SANJAY GANGARAM**  
Age/Gender : 51YEARS/MALE  
Sample Type : WB EDTA  
Reff By : MEDIWHEEL

Patient Id : 10268  
Sample Drawn Date : 03-Dec-2022  
Reported Date : 03-Dec-2022

**HEMATOLOGY**

TEST DESCRIPTION	RESULT	UNITS	REFERENCE RANGE
<b>COMPLETE BLOOD COUNT</b>			
Hemoglobin	14.4	gm/dL	Male : 13.0 - 18.0 Female : 11.5 - 16.0
Erythrocyte Count (RBC Count)	5.1	mill/uL	Male : 4.5 - 5.5 Female : 3.8 - 4.8
Hematocrit (HCT)	42.7	%	Male : 40 - 54 Female : 35 - 47
Platelet (Method :Cell Counter)	2.3	lakhs/cumm	1.50 - 4.50
<b>Red Cell Indices</b>			
MCV	82	fl	83 - 101
MCH	27	pg	27 - 32
MCHC (Method :Cell Counter)	33	pg	31.5 - 34.5
<b>Total Count and Differential Count</b>			
Total WBC Count	5060	cells/cumm	4000 - 11000
Nuetrophils	58	%	40 - 75
Lymphocytes	32	%	20 - 40
Eosinophils	02	%	0 - 6
Monocytes	08	%	2 - 10
Basophils (Method :Cell Counter)	00	%	0 - 1
<b>MICROSCOPIC BLOOD PICTURE</b>			
RBC Morphology	NORMOCYTIC/NORMOCHROMIC		
WBC Morphology	NORMAL IN MORPHOLOGY		
Platelete Morphology	ADEQUATE		



**DR. S. V. RAMANA MD.,**  
Chief Pathologist

Assay result should be correlated clinically with other laboratory finding and the total clinical status of the patient.  
Note : This Report is subject to the terms and conditions mentioned overleaf  
Note : PARTIAL REPRODUCTION OF THIS REPORT IS NOT PERMITTED

Name : **BANDIWAR SANJAY GANGARAM**  
 Age/Gender : 51YEARS/MALE  
 Sample Type : WB EDTA  
 Ref By : MEDIWHEEL

Patient Id : 10268  
 Sample Drawn Date : 03-Dec-2022  
 Reported Date : 03-Dec-2022

**HEMATOLOGY**

TEST DESCRIPTION	RESULT	UNITS	REFERENCE RANGE
<b>Blood Grouping (A B O) and Rh typing*</b>			
Blood Grouping (ABO)	"O"		
Rh Typing	Positive		
<b>Method:</b> Tube method			

-----End of the Report-----



**DR. S. V. RAMANA MD.,**  
 Chief Pathologist

Assay result should be correlated clinically with other laboratory finding and the total clinical status of the patient.  
 Note : This Report is subject to the terms and conditions mentioned overleaf  
 Note : PARTIAL REPRODUCTION OF THIS REPORT IS NOT PERMITTED

Healthy testing for Wealthy living

Name : **BANDIWAR SANJAY GANGARAM**  
Age/Gender : 51YEARS/MALE  
Sample Type : SERUM,Urine  
Reff By : MEDIWHEEL

Patient Id : 10268  
Sample Drawn Date : 03-Dec-2022  
Reported Date : 03-Dec-2022

**CLINICAL BIOCHEMISTRY**

TEST DESCRIPTION	RESULT	UNITS	REFERENCE RANGE
<b>FBS &amp; PLBS</b>			
Fasting Blood Sugar	136	mg/dl	60 - 110
Fasting Urine Glucose (Method :Strip )	TRACE		
Post Prandial Blood Sugar - PLBS	175	mg/dL	110 - 160
Post Prandial Urine Glucose (Method :Strip )	+		

-----End of the Report-----



**DR. S. V. RAMANA MD.**  
Chief Pathologist

Assay result should be correlated clinically with other laboratory finding and the total clinical status of the patient.  
Note : This Report is subject to the terms and conditions mentioned overleaf  
Note : PARTIAL REPRODUCTION OF THIS REPORT IS NOT PERMITTED



Name : **BANDIWAR SANJAY GANGARAM**  
Age/Gender : 51YEARS/MALE  
Sample Type : WB EDTA  
Reff By : MEDIWHEEL

Patient Id : 10268  
Sample Drawn Date : 03-Dec-2022  
Reported Date : 03-Dec-2022

**CLINICAL BIOCHEMISTRY**

TEST DESCRIPTION	RESULT	UNITS	REFERENCE RANGE
<b>GHB/HbA1c</b>			
GLYCOSYLATED HAEMOGLOBIN (HbA1c)	8.0		< 6.0 : Non Diabetic 6.0 - 7.0 : Good Control 7.0 - 8.0 : Poor Control > 8 : Alert

-----End of the Report-----



**DR. S. V. RAMANA MD.**  
Chief Pathologist

Assay result should be correlated clinically with other laboratory finding and the total clinical status of the patient.  
Note : This Report is subject to the terms and conditions mentioned overleaf  
Note : PARTIAL REPRODUCTION OF THIS REPORT IS NOT PERMITTED



Name : **BANDIWAR SANJAY GANGARAM** Patient Id : 10268  
 Age/Gender : 51YEARS/MALE Sample Drawn Date : 03-Dec-2022  
 Sample Type : SERUM Reported Date : 03-Dec-2022  
 Ref By : MEDIWHEEL

**CLINICAL BIOCHEMISTRY**

TEST DESCRIPTION	RESULT	UNITS	REFERENCE RANGE
<b>LIPID PROFILE</b>			
Total Cholesterol (Method :CHOD/PAP )	218	mg/dL	<200:Desirable 200 - 239 : Borderline risk >240:High Risk
Cholesterol - HDL (Method :Direct )	39	mg/dL	< 40 : Low 40 - 60 : Optimal  > 60 : Desirable 0 - 5.0
Total cholesterol/HDL ratio (Method :Calculated )	5.6		0 - 5.0
Cholesterol - LDL (Method :Calculated )	139	mg/dL	< 100 : Normal 100 - 129 : Desirable  130 - 159 : Borderline-High 160 - 189 : High > 190 : Very High
Cholesterol VLDL (Method :Calculated )	40	mg/dL	7-40
Triglycerides (Method :Lipase/Glycerol Kinase )	200	mg/dL	< 150 :Normal 150-199 :Borderline-High  200-499 :High > 500 :Very High

-----End of the Report-----



**DR. S. V. RAMANA MD.**  
Chief Pathologist

Assay result should be correlated clinically with other laboratory finding and the total clinical status of the patient.  
 Note : This Report is subject to the terms and conditions mentioned overleaf  
 Note : PARTIAL REPRODUCTION OF THIS REPORT IS NOT PERMITTED

Name : **BANDIWAR SANJAY GANGARAM**  
Age/Gender : 51YEARS/MALE  
Sample Type : SERUM  
Reff By : MEDIWHEEL

Patient Id : 10268  
Sample Drawn Date : 03-Dec-2022  
Reported Date : 03-Dec-2022

**CLINICAL BIOCHEMISTRY**

TEST DESCRIPTION	RESULT	UNITS	REFERENCE RANGE
<b>LIVER FUNCTION TEST (LFT)</b>			
BILIRUBIN - TOTAL	0.6	mg/dL	0.3 - 1.2
BILIRUBIN - DIRECT	0.1	mg/dL	0.0 - 0.2
BILIRUBIN - INDIRECT	0.5	mg/dL	0 - 1.0
S.G.O.T	28	U/L	UP TO 35
S.G.P.T	16	IU/L	UP TO 40
ALKALINE PHOSPHATASE	66	U/L	Adults : 15 - 112 Children : 45 - 325
TOTAL PROTEINS	6.5	Gms/dL	6.0 - 8.0
ALBUMIN	3.7	Gms/dL	3.5 - 5.0
GLOBULIN	2.8	Gms/dL	1.5- 3.5
A / G Ratio	1.3		

-----End of the Report-----



**DR. S. V. RAMANA MD.**  
Chief Pathologist

Assay result should be correlated clinically with other laboratory finding and the total clinical status of the patient.  
Note : This Report is subject to the terms and conditions mentioned overleaf  
Note : PARTIAL REPRODUCTION OF THIS REPORT IS NOT PERMITTED

Name : **BANDIWAR SANJAY GANGARAM**  
Age/Gender : 51YEARS/MALE  
Sample Type : SERUM  
Reff By : MEDIWHEEL

Patient Id : 10268  
Sample Drawn Date : 03-Dec-2022  
Reported Date : 03-Dec-2022

**CLINICAL BIOCHEMISTRY**

TEST DESCRIPTION	RESULT	UNITS	REFERENCE RANGE
<b>KID-PRO</b>			
SERUM CREATININE	0.9	mg/dL	Male : 0.7 - 1.2 Female: 0.51 - 1.0
BLOOD UREA	20	mg/dL	17 - 43
SERUM URIC ACID	7.0	mg/dL	Male : 3.5 - 7.2 Female: 2.6 - 6.0
SERUM CALCIUM	9.0	mg/dL	8.8 - 10.6

-----End of the Report-----



**DR. S. V. RAMANA MD.**  
Chief Pathologist

Assay result should be correlated clinically with other laboratory finding and the total clinical status of the patient.  
Note : This Report is subject to the terms and conditions mentioned overleaf  
Note : PARTIAL REPRODUCTION OF THIS REPORT IS NOT PERMITTED



Mr **BANDIWAR SANJAY**

Age : 51 Year(s) Male

Ref Doctor: MEDIWHEEL INSU

Sample Type : SERUM

SID : **10268**

Collected on : 2022-12-01

Regd on : 2022-12-03

Reported On : 2022-12-03



**CLINICAL BIOCHEMISTRY**

Test Description	Result	Units	Biological Reference Ranges
Prostate Specific Antigen -Total <small>(Method: Chemiluminescence)</small>	0.37	ng/mL	< 4.0

PSA-raising factors: Besides cancer, other conditions that can raise PSA levels include an enlarged prostate (benign prostatic hyperplasia, or BPH) and an inflamed or infected prostate (prostatitis). Also, PSA levels normally increase with age.

PSA-lowering factors. Certain drugs used to treat BPH or urinary conditions, and large doses of certain chemotherapy medications, may lower PSA levels. Obesity can also lower PSA levels.

Ch. Samuel  
Manager Technical

Dr S.V. RAMANA  
MD PATHOLOGIST

Name : **BANDIWAR SANJAY GANGARAM** Patient Id : 10268  
 Age/Gender : 51YEARS/MALE Sample Drawn Date : 03-Dec-2022  
 Sample Type : SERUM Reported Date : 03-Dec-2022  
 Ref By : MEDIWHEEL

**CLINICAL BIOCHEMISTRY**

TEST DESCRIPTION	RESULT	UNITS	REFERENCE RANGE
<b>Thyroid Profile</b>			
TOTAL TRIIODOTHYRONINE (T3)	124.12	ng/dL	87 - 178
TOTAL THYROXINE (T4)	8.96	ug/dL	6.09 - 12.23
THYROID STIMULATING HORMONE (TSH)	1.05	μIU/mL	0.38 - 5.33

-----End of the Report-----



**DR. S. V. RAMANA MD.**  
 Chief Pathologist

Assay result should be correlated clinically with other laboratory finding and the total clinical status of the patient.  
 Note : This Report is subject to the terms and conditions mentioned overleaf  
 Note : PARTIAL REPRODUCTION OF THIS REPORT IS NOT PERMITTED

Healthy testing for Wealthy living

Name : **BANDIWAR SANJAY GANGARAM**  
 Age/Gender : 51YEARS/MALE  
 Sample Type : WB EDTA  
 Ref By : MEDIWHEEL

Patient Id : 10268  
 Sample Drawn Date : 03-Dec-2022  
 Reported Date : 03-Dec-2022

**HEMATOLOGY**

TEST DESCRIPTION	RESULT	UNITS	REFERENCE RANGE
<b>ERYTHROCYTE SEDIMENTATION RATE(ESR)</b>			
FIRST HOUR	12	mm	1 - 10

FIRST HOUR

12

mm

1 - 10

-----End of the Report-----



**DR. S. V. RAMANA MD.,**  
Chief Pathologist

Assay result should be correlated clinically with other laboratory finding and the total clinical status of the patient.  
 Note : This Report is subject to the terms and conditions mentioned overleaf  
 Note : PARTIAL REPRODUCTION OF THIS REPORT IS NOT PERMITTED



Name : **BANDIWAR SANJAY GANGARAM**  
Age/Gender : 51YEARS/MALE  
Sample Type : Urine  
Reff By : MEDIWHEEL

Patient Id : 10268  
Sample Drawn Date : 03-Dec-2022  
Reported Date : 03-Dec-2022

**CLINICAL PATHOLOGY**

TEST DESCRIPTION	RESULT	UNITS	REFERENCE RANGE
<b>CUE- (OP)</b>			
<b>PHYSICAL EXAMINATION</b>			
Quantity	15 ml		
Colour	PALE YELLOW		
Clarity	CLEAR		
Reaction (pH)*	Acidic		
Specific gravity	1.015		
<b>CHEMICAL EXAMINATION</b>			
Albumin	Nil		
Sugar	+		
Bile salts	Absent		
Bile pigments	Absent		
<b>MICROSCOPIC EXAMINATION</b>			
PUS CELLS	2-3	/ HPF	
Epithelial Cells	1-2	/ HPF	
R.B.Cs	Nil		
CASTS	Nil		
CRYSTALS	Nil		
OTHERS	Absent		
<b>Method: Strip/Microscopy</b>			

-----End of the Report-----



**DR. S. V. RAMANA MD.**  
Chief Pathologist

Assay result should be correlated clinically with other laboratory finding and the total clinical status of the patient.  
Note: This Report is subject to the terms and conditions mentioned overleaf  
Note: PARTIAL REPRODUCTION OF THIS REPORT IS NOT PERMITTED



*Bardixes Sarfay - Farooq*

Vent. Rate(BPM) : 79

*519/m*

<ECG Analysis Result>

PR Int.(ms) : 150

*measured*

800 Normal Sinus Rhythm

P/QRS/T Int.(ms) : 107 85 197

832 Ectopic Premature Complexes(?)

QT/QTc Int.(ms) : 386 448

124 Marked Counter Clockwise Rotation

P/QRS/T Axis(Deg.) : 64 17 21

213 Mild Left Axis Deviation

RV1/SV5 Amp.(mV) : 0.07 0.21

\*\*\* Borderline Abnormal ECG \*\*\*

RV6/SV1 Amp.(mV) : 1.31 0.47

V1.20 Technician :

*MD. PGC*  
**DR. N. BREEKANTH**  
 Associate Cardiologist  
 Reg. No. 56986  
 Note : Unconfirmed Report Need to Review.



ST LEVEL(mV)

	I	II	III	aVR	aVL	aVF
I	+0.02	+0.04	+0.01	-0.03	+0.00	+0.02
V1	+0.00	+0.05	+0.04	+0.04	+0.03	+0.03

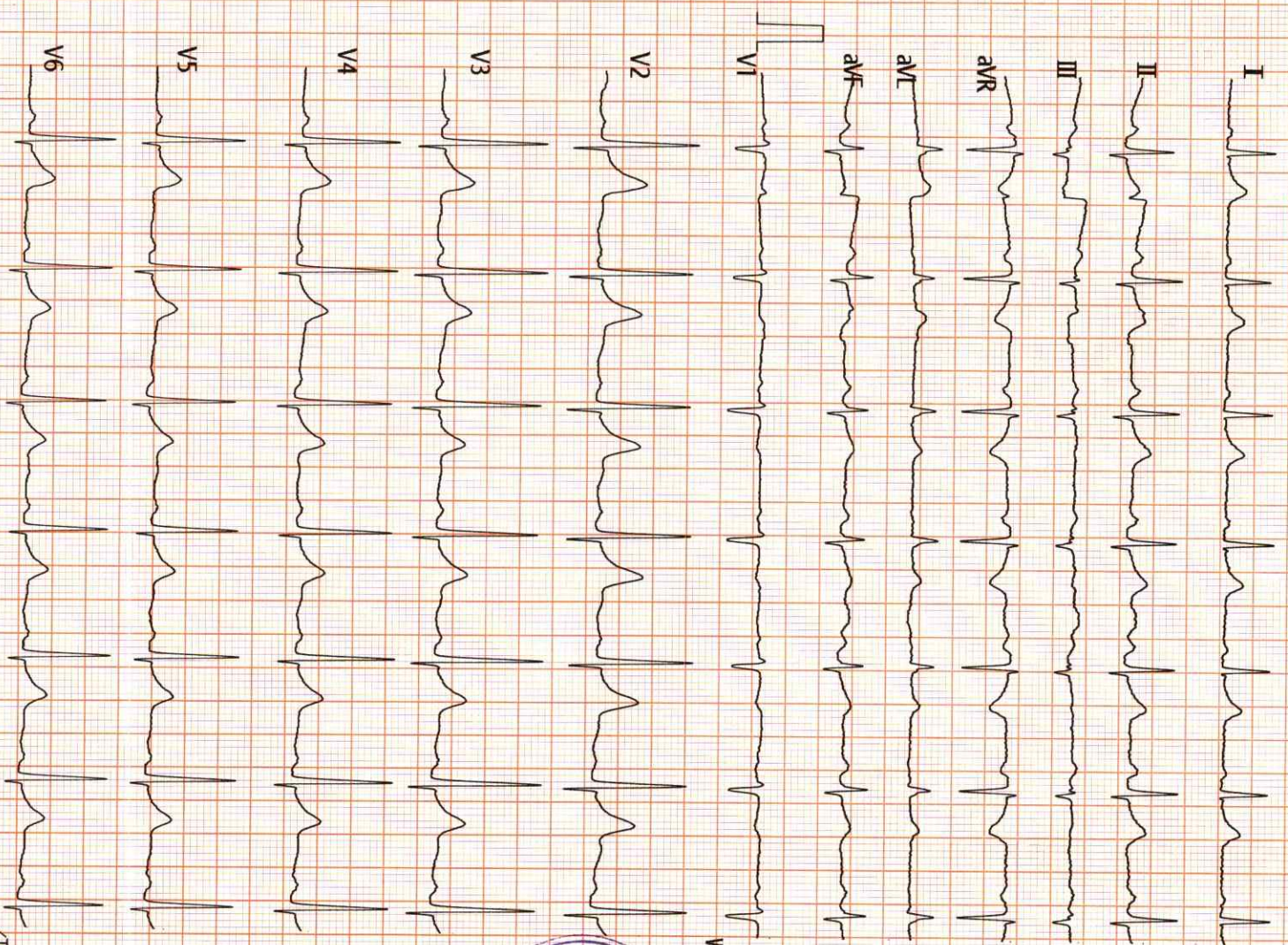



PATIENT ID : 10268  
\*PATIENT NAME : SANJAY GANGARAM B 51/M

Summary Report

Summary Report  
December 03, 2022

12:36 pm  
12:36 pm

Report time  
December 03, 2022

12:36 pm

PROTOCOL : BRUCE  
PATIENT HEIGHT : 0 Cm  
PATIENT WEIGHT : 0.00 Kg  
PATIENT ADD. :

Ref. By : Not Applicable  
( Not Applicable )

OBJECT OF TEST :  
RISK FACTOR :  
ACTIVITY :  
MEDICATION :  
BRIEF HISTORY :  
OTHER INVESTIGATION :  
REASON FOR TERMINATION :  
EXERCISE TOLERANCE :  
EXERCISE INDUCED ARRHYTHMIA :  
HAEMO RESPONSE :  
CHRONO RESPONSE :  
FINAL IMPRESSION :

*TMT is Negative for inducible arrhythmia.*

*NS*

DR **B.M. SREEKANTH**  
CARDIOLOGIST  
MD, FGC  
Fate Cardiologist  
Reg. No. 56366



PATIENT ID : 10268  
PATIENT NAME : SANJAY GANGARAM B 51/M

Summary Report  
December 03 2022

Summary Report  
December 03 2022

12:36 pm  
12:36 pm

Report time :  
December 03, 2022 12:36 pm

PROTOCOL : BRUCE  
PATIENT HEIGHT : 0 Cm  
PATIENT WEIGHT : 0.00 Kg  
PATIENT ADD. :

Ref By : Not Applicable  
( Not Applicable )

Stage	Stage Time	Speed (Kmph) / Grade (%)	HR bpm	BP mmHg	R.P.P. X 1000	METS	ST Level I	Stage Comments
Pre-Test	00:15	0.00 / 0.00	92	0 / 0	0	1.00	0.45	
Supine	00:25	0.00 / 0.00	96	120 / 80	11	1.00	0.32	
Standing	00:15	0.00 / 0.00	99	120 / 80	11	1.00	0.32	
Hyper-Ventilation	00:20	0.00 / 0.00	98	120 / 80	11	1.00	0.23	
Wait For Exercise	00:21	0.00 / 0.00	102	120 / 80	12	1.00	0.13	
Exercise Stage 1	03:00	2.70 / 10.00	121	130 / 80	15	5.70	0.52	
Exercise Stage 2	03:00	4.00 / 12.00	143	140 / 90	20	8.00	0.48	
Peak Exercise	02:31	5.50 / 14.00	157	150 / 90	23	10.00	0.45	
Recovery 1	01:00	0.00 / 0.00	142	140 / 90	19	1.00	1.10	
Recovery 3	03:00	0.00 / 0.00	118	120 / 80	14	1.00	0.19	
Recovery 6	06:00	0.00 / 0.00	109	120 / 80	13	1.00	0.35	

TOTAL EXER TIME : 83:31 min  
MAX WORKLOAD : 10.00

MAX HR : 158 bpm (93.49 % of 169 bpm)  
DISTANCE COVERED : 0.57 Km

MAX BP : 150 / 90 mmHg  
DOUBLE PRODUCT : 23700.00

DR **N. SREEKANTH**  
CARDIOLOGIST  
MD, FCC  
Associate Cardiologist  
Reg No: 56986







PATIENT ID : 10268 HEIGHT : 0 Cm WEIGHT : 0.00 Kg  
PATIENT NAME : SANJAY GANGARAM B 51/M  
PROTOCOL : BRUCE  
STAGE : Supine  
ST Levels (mm) / ST Slope (mV/s) measured at 80 ms Post J

PHASE TIME : 00:44  
STAGE DURATION : 00:00  
HR : 96 bpm

December 03, 2022 12:36 pm  
Report time : 12:36 pm  
SPEED: 0.0 kmph  
GRADE: 0.0  
BP : 120 / 80 mmHg  
METs : 1.00

Linked Median Report

QRS Lead : V5

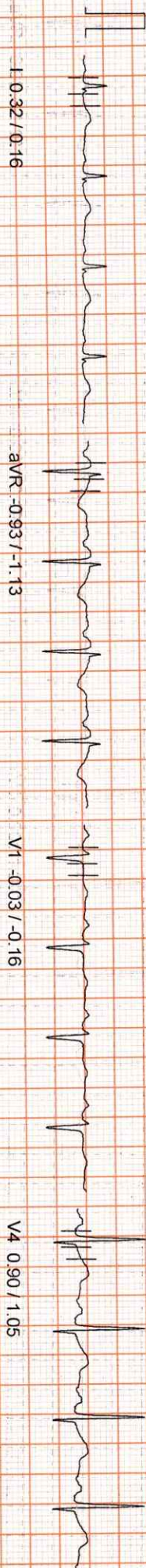

aVR -0.93 / -1.13

V1 -0.03 / -0.16

V4 0.90 / 1.05



aVL -0.42 / -0.48

V2 0.32 / 0.48

V5 0.93 / 0.81

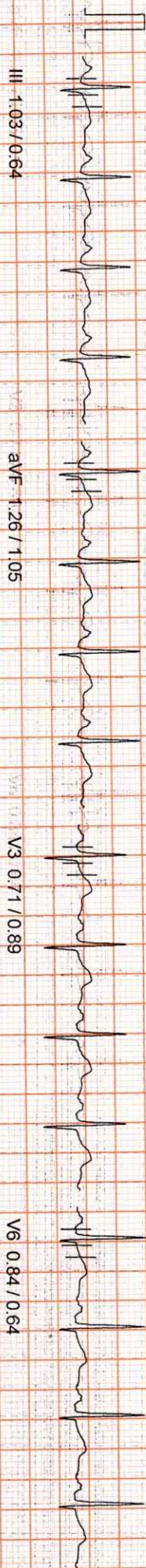

aVF -1.26 / 1.05

V3 0.71 / 0.89

V6 0.84 / 0.64



100 Hz

10mm/mv 25mm/sec



PATIENT ID : 10268 HEIGHT : 0 Cm WEIGHT : 0.00 Kg  
PATIENT NAME : SANJAY GANGARAM B 51/M  
PROTOCOL : BRUCE  
STAGE : Standing  
ST Levels (mm) / ST Slope (mV/s) measured at 80 ms Post J

Linked Median Report  
Phase Time : 00:56  
Stage Duration : 00:00  
HR : 99 bpm  
QRS Lead : V5

December 03, 2022 12:36 pm  
Report time : 12:36 pm  
Speed: 0.0 kmph  
Grade: 0.0  
BP : 129 / 80 mmHg  
METS : 1.00

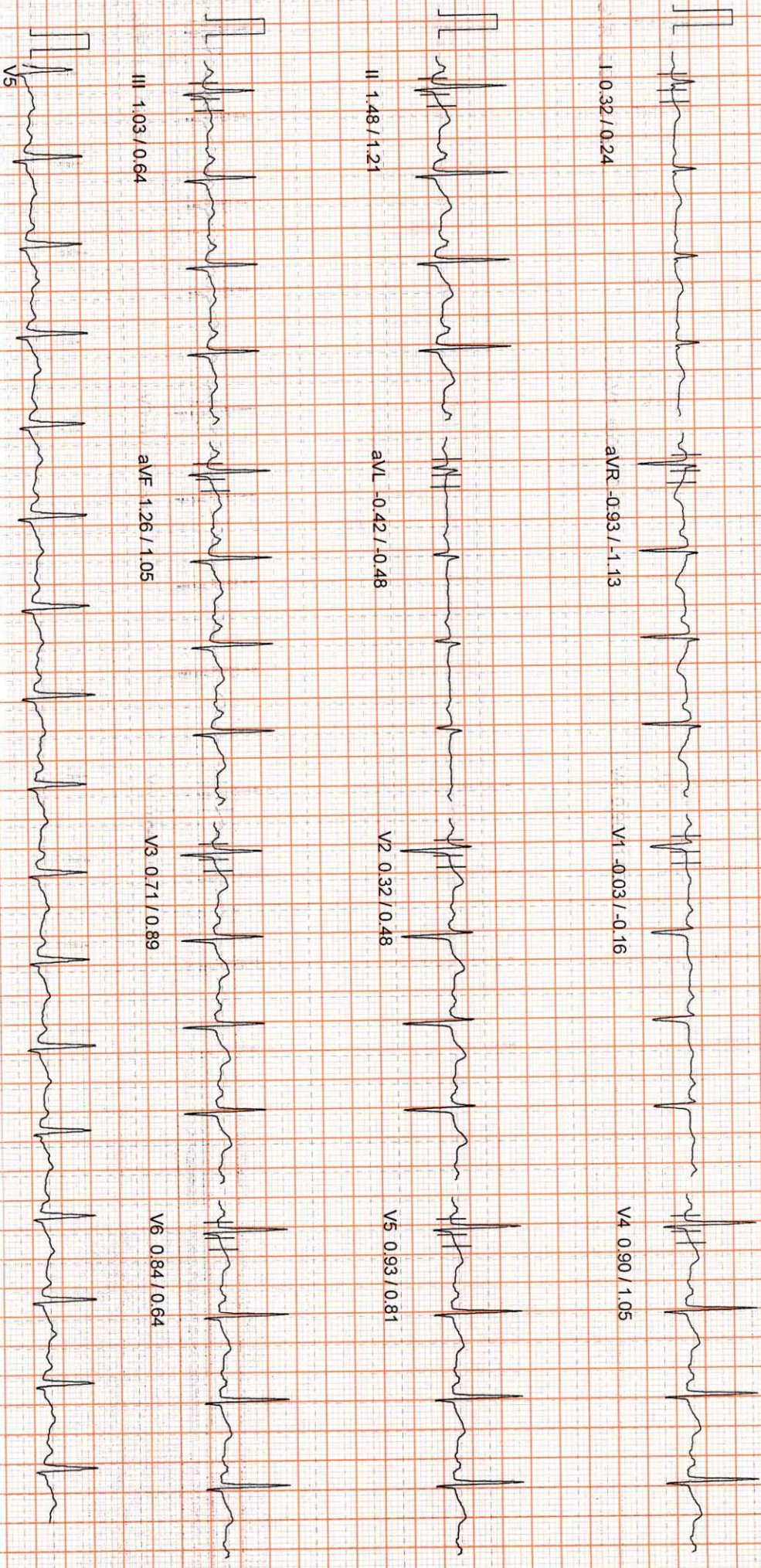

100 HZ

10mm/mv, 25mm/sec



PATIENT ID : 10268 HEIGHT : 0 Cm WEIGHT : 0.00 Kg  
 PATIENT NAME : SANJAY GANGARAM B 51/M  
 PROTOCOL : BRUCE  
 STAGE : Hyper/Ventilation  
 ST Levels (mm) / ST Slope (mV/s) measured at 80 ms Post J

Linked Median Report  
 December 03, 2022 12:36 pm  
 Report time : 12:37 pm  
 PHASE TIME : 01:16  
 STAGE DURATION : 00:00  
 SPEED: 0.0 kmph  
 GRADE: 0.0  
 BP : 120 / 80 mmHg  
 METS : 1.00

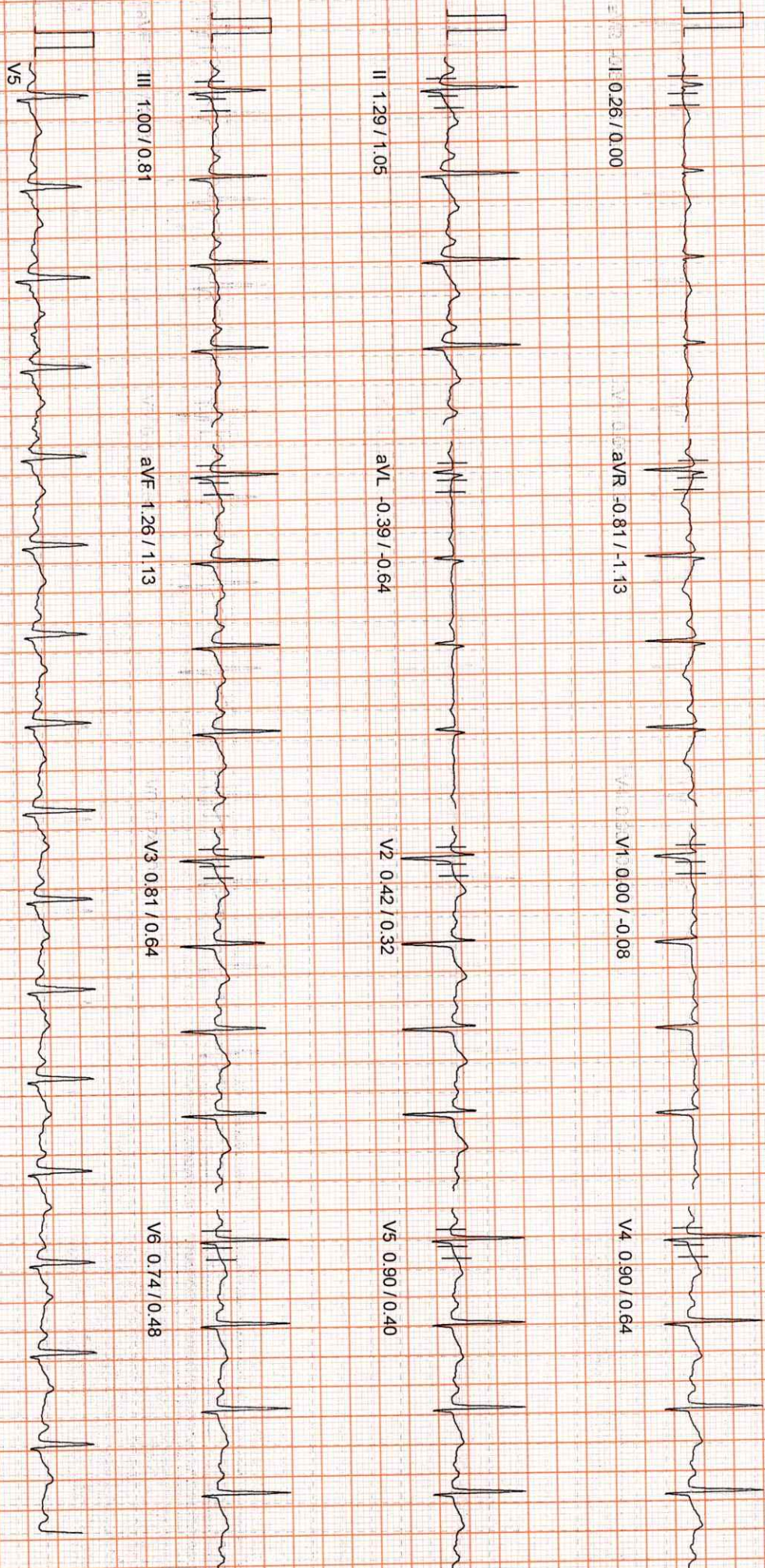



PATIENT ID : 10268 HEIGHT : 0 Cm WEIGHT : 0.00 Kg  
 PATIENT NAME : SANJAY GANGARAM B 51/M  
 PROTOCOL : BRUCE  
 STAGE : Wait For Exercise  
 ST Levels (mm) / ST Slope (mV/s) measured at 80 ms Post J

December 03, 2022 12:36 pm  
 Report time : 12:37 pm  
 PHASE TIME : 01:38  
 STAGE DURATION : 00:00  
 SPEED : 0.0 kmph  
 GRADE : 0.0  
 HR : 102 bpm  
 BP : 120 / 80 mmHg  
 METS : 3.40

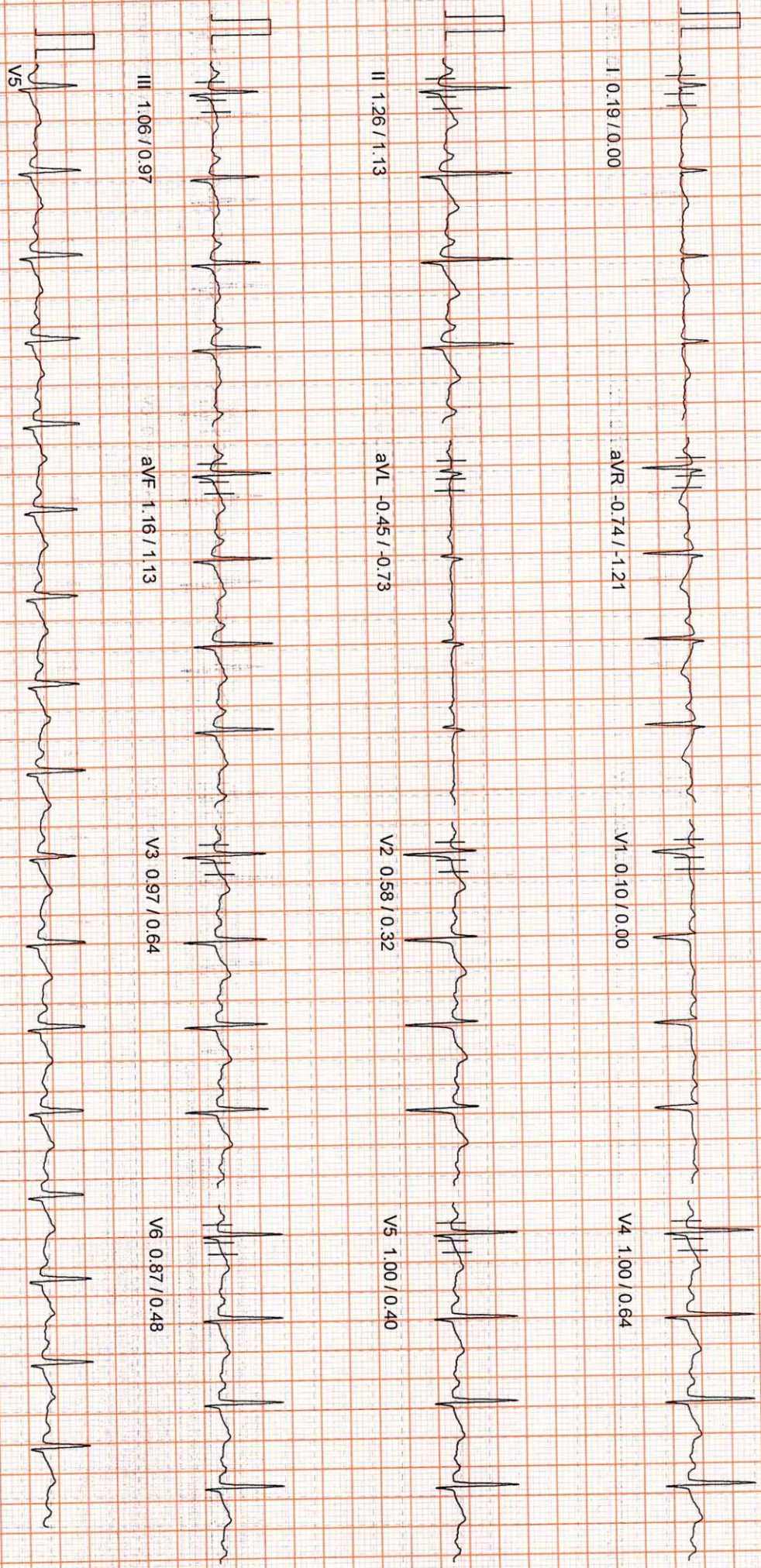

100 Hz

10mm/mv, 25mm/sec



PATIENT ID : 10268 HEIGHT : 0 Cm WEIGHT : 0.00 Kg  
PATIENT NAME : SANJAY GANGARAM B 51/M  
PROTOCOL : BRUCE  
STAGE : Exercise Stage 1  
ST Levels (mm) / ST Slope (mV/s) measured at 80 ms Post J

Linked Median Report

Report time : 12:40 pm  
PHASE TIME : 03:00  
STAGE DURATION : 03:00  
SPEED : 2.7 kmph  
GRADE : 10.0  
BP : 130 / 80 mmHg  
METS : 5.70  
HR : 121 bpm  
QRS Lead : V5

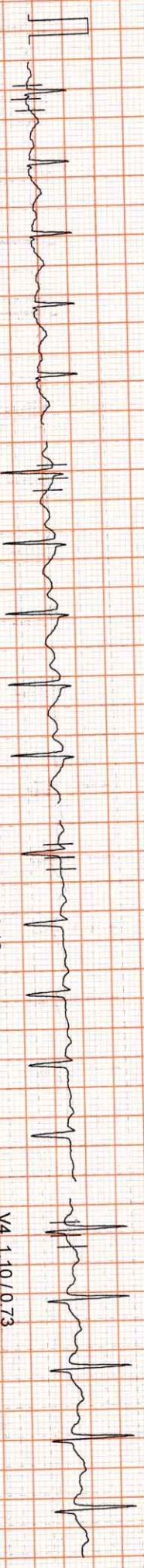

I 0.29 / 0.48

aVR -0.87 / -1.69

V1 0.42 / 0.16

V4 1.10 / 0.73

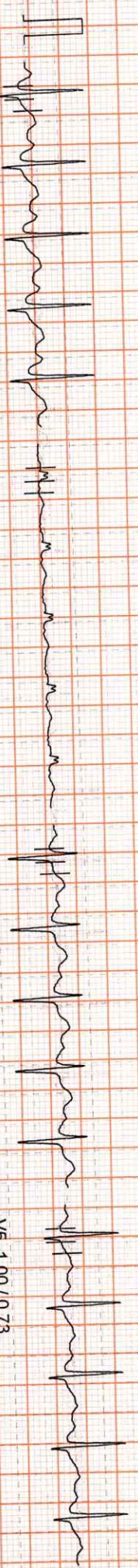

II 1.58 / 1.21

aVL -0.48 / -0.32

V2 0.84 / 0.81

V5 1.00 / 0.73

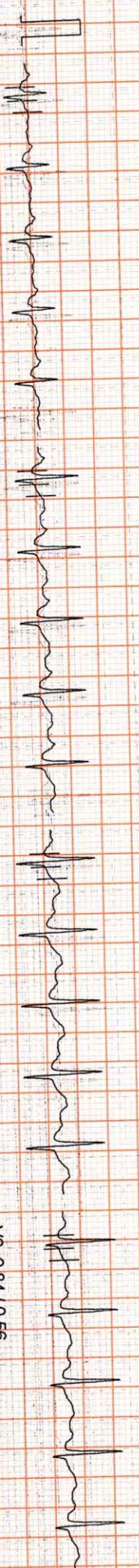

III 1.26 / 1.05

aVF 1.35 / 1.05

V3 1.10 / 0.81

V6 0.84 / 0.56

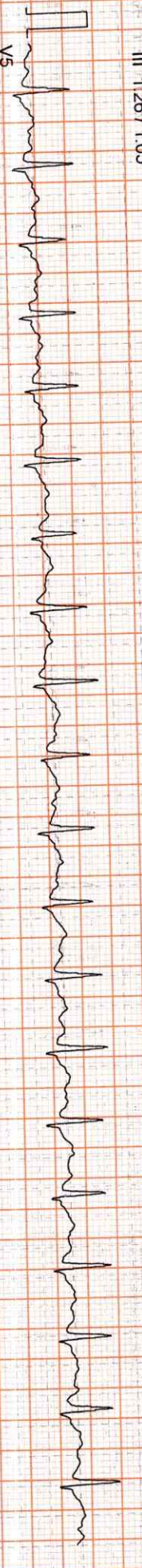

V5

100 Hz

10mm/mv, 25mm/sec



PATIENT ID : 10268 HEIGHT : 0 Cm WEIGHT : 0.00 Kg  
 PATIENT NAME : SANJAY GANGARAM B 51/M  
 PROTOCOL : BRUCE  
 STAGE : Exercise Stage 2  
 ST Levels (mm) / ST Slope (mV/s) measured at 80 ms Post J

December 03, 2022 12:36 pm  
 Linked Median Report Report time 12:43 pm  
 PHASE TIME : 06:00 SPEED : 4.0 kmph  
 STAGE DURATION : 03:00 GRADE : 12.0  
 HR : 143 bpm  
 QRS Lead : V5  
 METs : 8.00

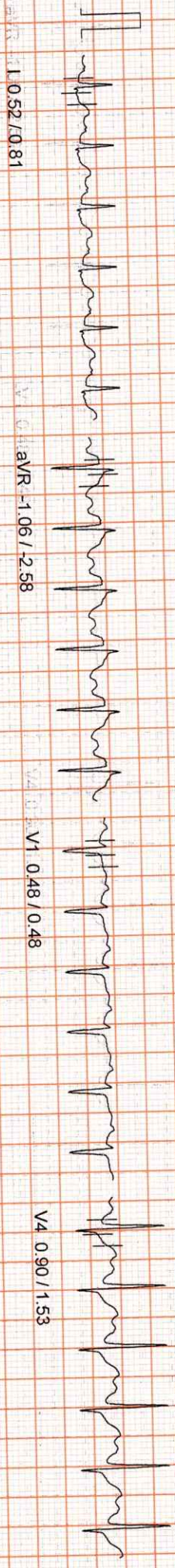

aVR -1.06 / -2.58

V1 0.48 / 0.48

V4 0.90 / 1.53

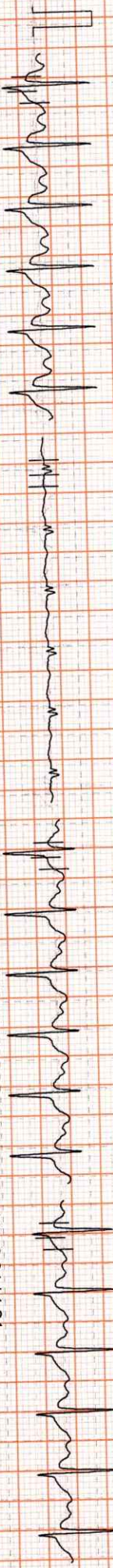

aVL -0.16 / -0.40

V2 0.87 / 1.13

V5 0.64 / 1.21

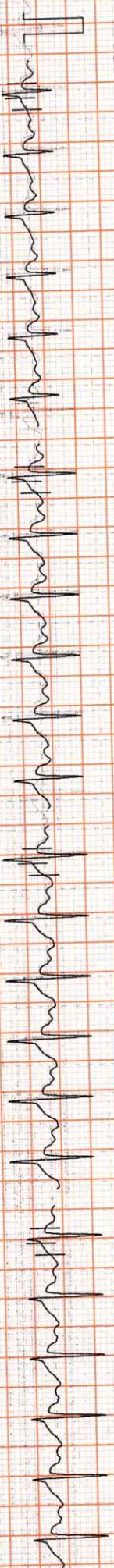

aVF 1.06 / 1.53

V3 1.06 / 1.93

V6 0.74 / 1.53

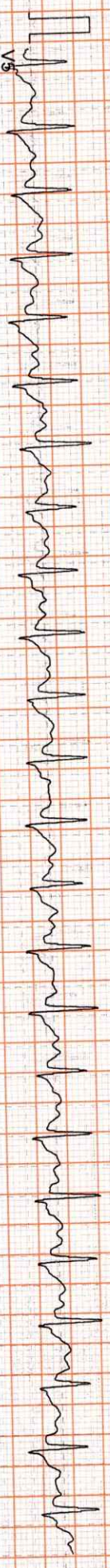

100 HZ

10mm/mv, 25mm/sec



PATIENT ID : 10268 HEIGHT : 0 Cm WEIGHT : 0.00 Kg  
PATIENT NAME : SANJAY GANGARAM B 51/M  
PROTOCOL : BRUCE  
STAGE : Peak Exercise  
ST Levels (mm) / ST Slope (mv/s) measured at 80 ms Post J

December 03, 2022 12:36 pm  
Linked Median Report Report time 12:46 pm  
PHASE TIME : 08:31  
STAGE DURATION : 02:31  
SPEED : 5.5 kmph  
GRADE : 14.0  
HR : 157 bpm  
BP : 150 / 90 mmHg  
METS : 10.00  
PHASE TIME : 08:31  
STAGE DURATION : 02:31  
SPEED : 5.5 kmph  
GRADE : 14.0  
HR : 157 bpm  
BP : 150 / 90 mmHg  
METS : 10.00

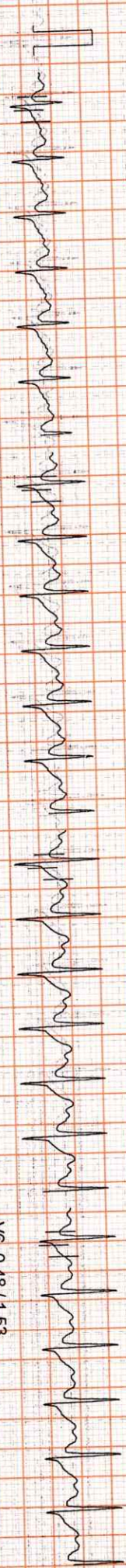
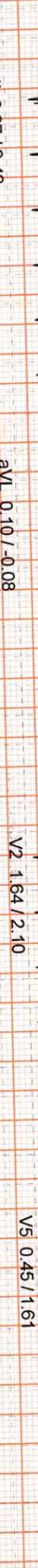
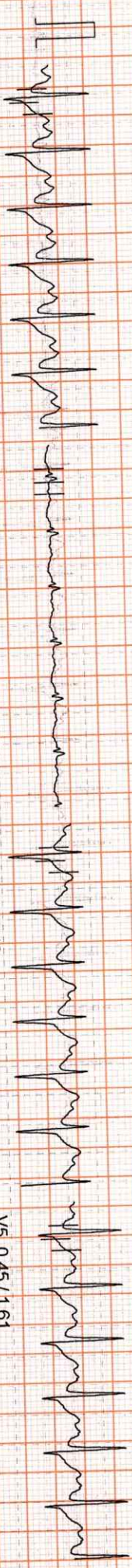
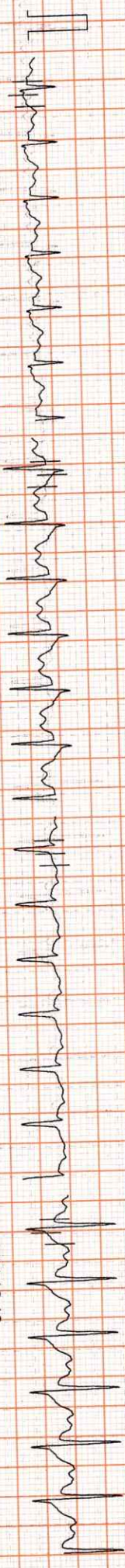

100 Hz

10mm/mv, 25mm/sec



PATIENT ID : 10268 HEIGHT : 0 Cm WEIGHT : 0.00 Kg  
 PATIENT NAME : SANJAY GANGARAM B 51/M  
 PROTOCOL : BRUCE  
 STAGE : Recovery  
 ST Levels (mm) / ST Slope (mV/s) measured at 60 ms Post J

December 03, 2022 12:36 pm  
 Linked Median Report  
 Report time : 12:47 pm  
 PHASE TIME : 08:31  
 STAGE DURATION : 01:00  
 HR : 142 bpm  
 QRS Lead : V5

December 03, 2022 12:36 pm  
 Report time : 12:47 pm  
 SPEED: 0.0 kmph  
 GRADE: 0.0  
 BP : 140 / 90 mmHg  
 METs : 1.00

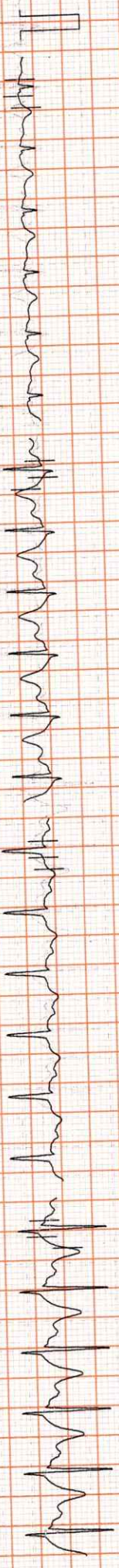

AVR 1.00 / 0.89

AVL -2.51 / -5.40

AVF 1.00 / 0.64

V4 3.90 / 2.98



II 4.29 / 3.30

aVL -0.77 / -1.13

V2 3.38 / 1.85

V5 3.42 / 3.14



III 3.06 / 2.82

aVF 3.67 / 3.22

V3 4.22 / 3.06

V6 3.03 / 2.42

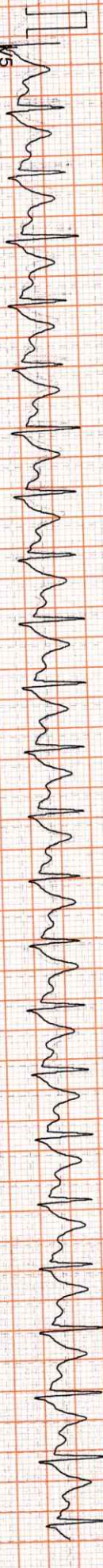

100 HZ

10mm/mv, 25mm/sec



PATIENT ID : 10268 HEIGHT : 0 Cm WEIGHT : 0.00 Kg  
 PATIENT NAME : SANJAY GANGARAM B 51/M  
 PROTOCOL : BRUCE  
 STAGE : Recovery  
 \*ST Levels (mm) / ST Slope (mV/s) measured at 80 ms Post J

December 03, 2022 12:36 pm  
 Linked Median Report Report time 12:49 pm  
 PHASE TIME : 08:31 SPEED: 0.0 kmph  
 STAGE DURATION : 03:00 GRADE: 0.0  
 HR : 118 bpm BP : 120 / 80 mmHg  
 METs : 1.00

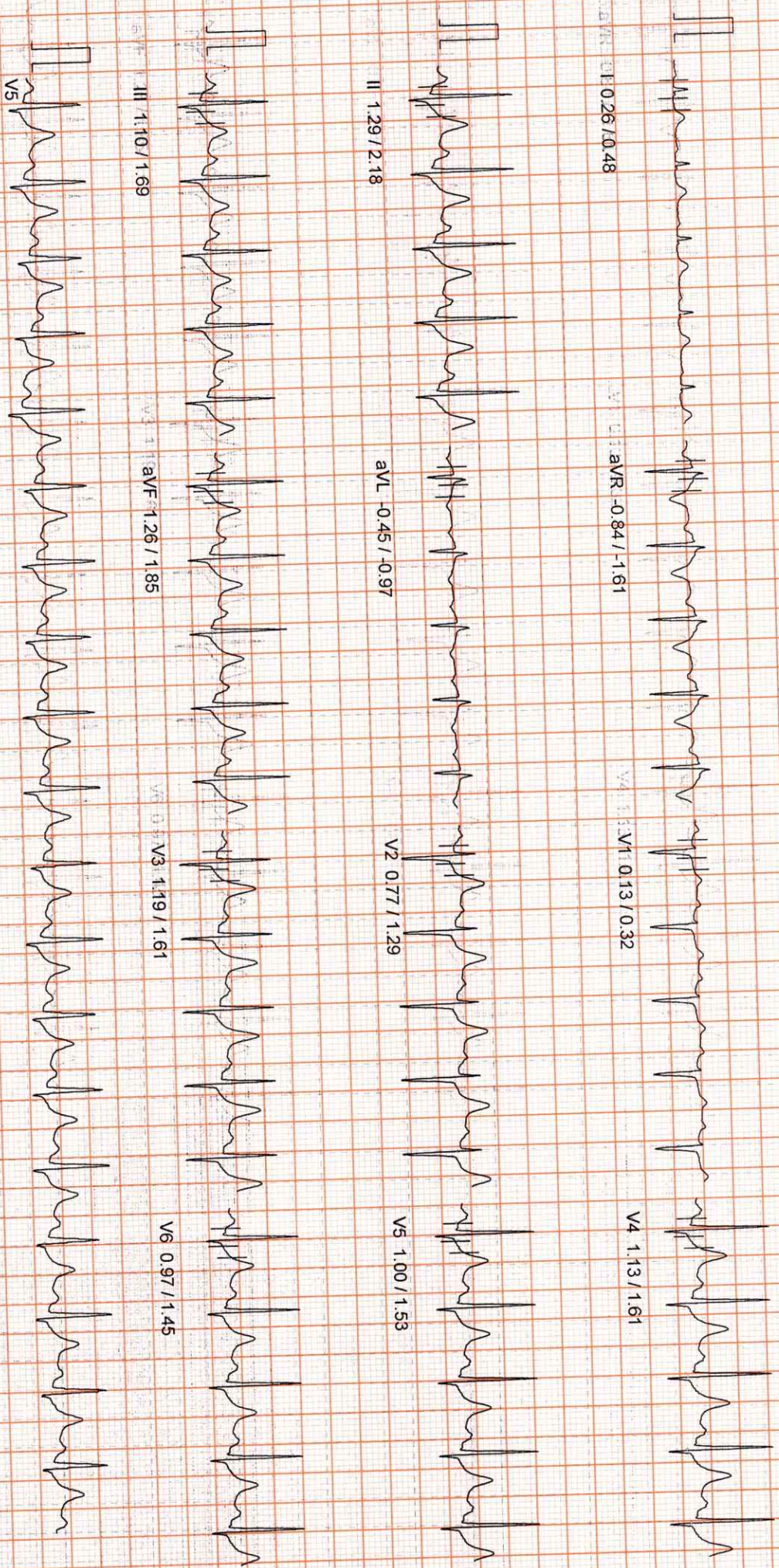

100 Hz

100 Hz

10mm/mv, 25mm/sec



PATIENT ID : 10268 HEIGHT : 0 Cm WEIGHT : 0.00 Kg

PATIENT NAME : SANJAY GANGARAM B 51/M

PROTOCOL : BRUCE

STAGE : Recover

ST Levels (mm) / ST Slope (mV/s) measured at 80 ms Post J

Linked Median Report

December 03, 2022 12:52 pm

Report time

PHASE TIME : 08:31  
STAGE DURATION : 06:00

PHASE TIME : 08:31  
STAGE DURATION : 06:00

HR : 109 bpm

SPEED : 0.0 kmph  
GRADE : 0.0  
BP : 120 / 80 mmHg  
METs : 1.00

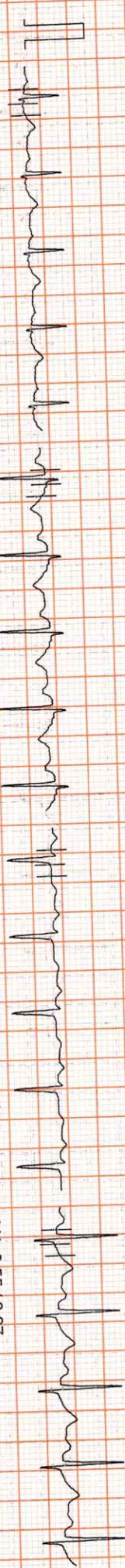

I 0.29 / 0.40

aVR -0.84 / -1.45

V1 -0.03 / 0.16

V4 0.55 / 0.97



II 1.22 / 1.29

aVL -0.26 / -0.32

V2 0.19 / 0.81

V5 0.55 / 0.81

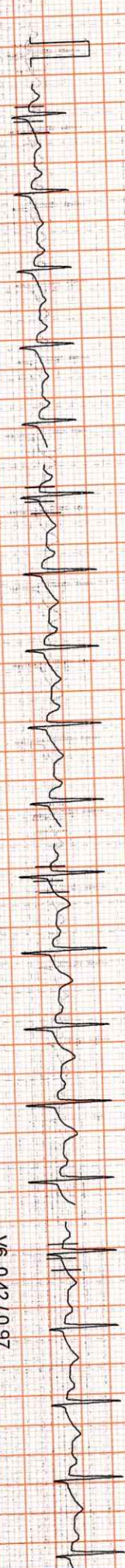

III 0.84 / 1.29

aVF 0.93 / 1.21

V3 0.55 / 1.21

V6 0.42 / 0.97

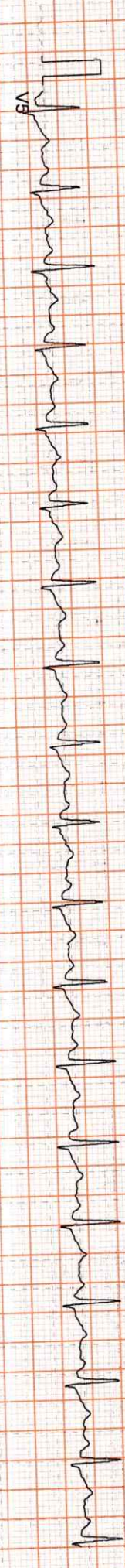

V5

100 HZ

10mm/mv 25mm/Sec







<b>Patient ID:</b> 10268MED	<b>Patient Name:</b> BANDIWAR SANJAY GANGARA M 51YM
<b>Age:</b>	<b>Sex:</b> M
<b>Accession Number:</b> ACCNO010927	<b>Modality:</b> CR
<b>Referring Physician:</b> MEDIWHEEL	<b>Study:</b> CHEST
<b>Study Date:</b> 03-Dec-2022	

**X - RAY CHEST PA VIEW**

Trachea is in midline.

Both hila normal in density.

Cardiac silhouette maintained.

Both CP angles are clear.

Both lung parenchyma are normal.

Bony cage and soft tissues are normal.

**IMPRESSION: NORMAL STUDY.**

**For clinical correlation.**



**Dr. Sukumar., MDRD**  
Consultant Radiologist

Date: 03-Dec-2022 12:34:57



**Health Check up Booking Confirmed Request(bobE13839),Package Code-PKG10000242, Beneficiary Code-66789**

1 message

**Mediwheel** <customercare@policywheel.com>  
To: "applediagnostichyd@gmail.com" <applediagnostichyd@gmail.com>  
Cc: Mediwheel CC <customercare@mediwheel.in>, Mediwheel CC <mediwheelwellness@gmail.com>

Fri, Dec 2, 2022 at 3:02 PM



011-41195959  
Email:wellness@mediwheel.in

Hi **Apple Diagnostic** ,  
Diagnostic/Hospital Location :**266, Main Raod, Vivekananda Nagar, Kukatpaily ,City:Hyderabad**  
We have received the confirmation for the following booking .

**Beneficiary Name** : PKG10000242  
**Beneficiary Name** : MR. BANDIWAR SANJAY GANGARAM  
**Member Age** : 51  
**Member Gender** : Male  
**Member Relation** : Employee  
**Package Name** : Medi-Wheel Metro Full Body Health Checkup Male Above 40  
**Location** : KUNDA,Maharashtra-431711  
**Contact Details** : 9948718524  
**Booking Date** : 14-07-2022  
**Appointment Date** : 03-12-2022

**Instructions to undergo Health Check:**

1. Please ensure you are on complete fasting for 10-To-12-Hours prior to check.
2. During fasting time do not take any kind of medication, alcohol, cigarettes, tobacco or any other liquids (except Water) in the morning.
3. Bring urine sample in a container if possible (containers are available at the Health Check centre).
4. Please bring all your medical prescriptions and previous health medical records with you.
5. Kindly inform the health check reception in case if you have a history of diabetes and cardiac problems.

**For Women:**

1. Pregnant Women or those suspecting are advised not to undergo any X-Ray test.
  2. It is advisable not to undergo any Health Check during menstrual cycle.
- We request you to facilitate the employee on priority.



భారత ప్రభుత్వం  
Government of India

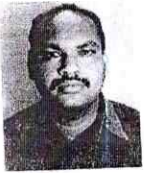

సంజయ్ గంగారం బండివార్  
Sanjay Gangaram Bandiwar  
పుట్టిన తేదీ DOB: 14/11/1969  
లింగవర్ణం MALE

Issue Date: 11/08/2020

7728 1936 9074

VID : 9179 9742 7482 1672

నా ఆధార్, నా గుర్తింపు

Download Date: 03/11/2020

భారత విశిష్ట గుర్తింపు ప్రాధికార సంస్థ  
Unique Identification Authority of India



వరుసామా:  
C/O గంగారం బండివార్, 8-47, భవని స్ట్రీట్, ఆర్యసమాజ్  
దేవాలయం దగ్గర, మదనూర్, నిజామాబాద్.  
తెలంగాణ - 503309

Address:  
C/O Gangaram Bandiwar, 8-47, bhavani  
sreet, near aarysamaj temple, Madnoor,  
Nizamabad,  
Telangana - 503309

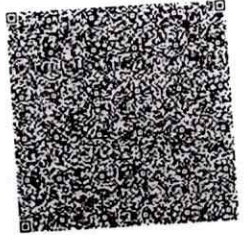

7728 1936 9074

VID : 9179 9742 7482 1672

1947

help@uidai.gov.in

www.uidai.gov.in

