

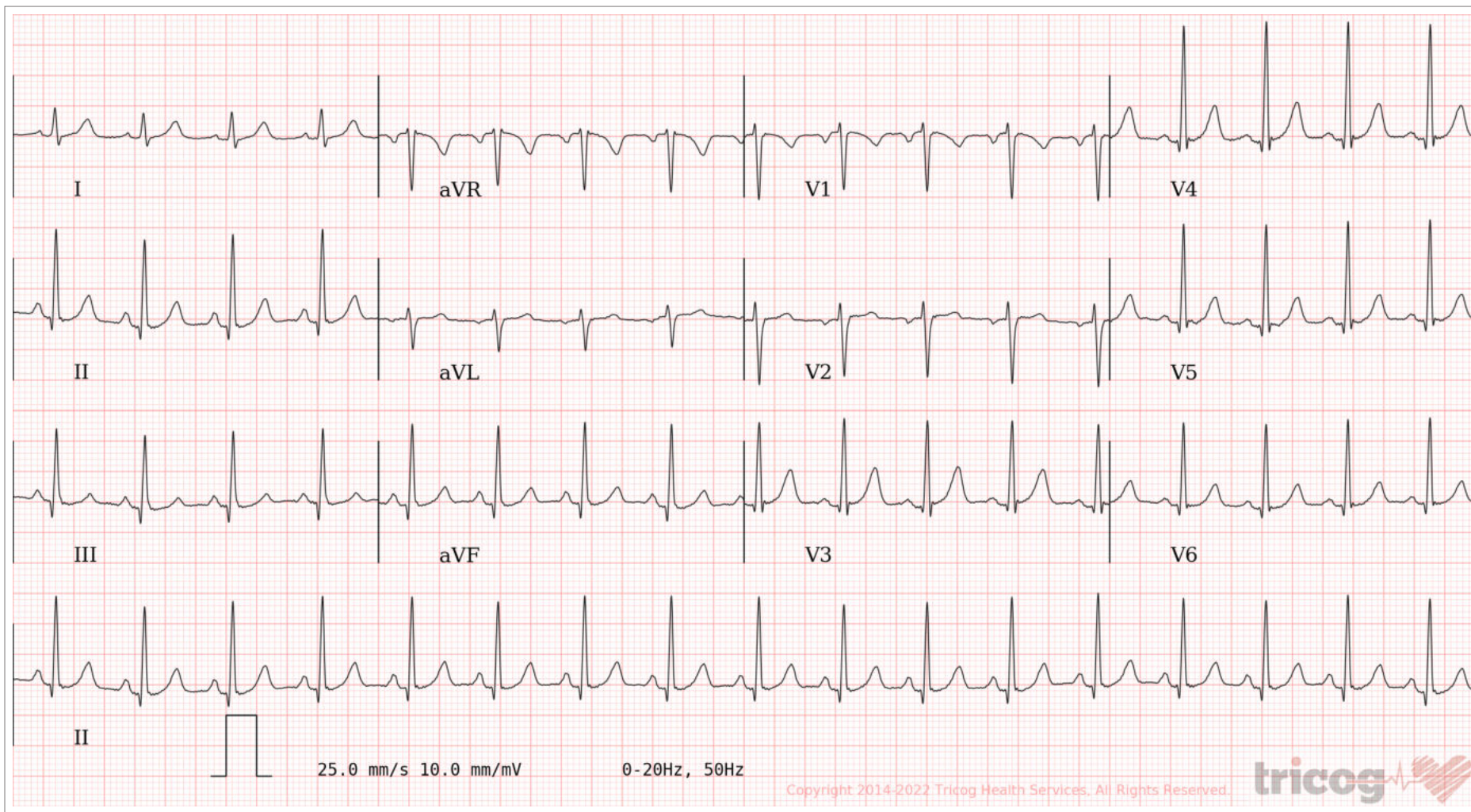

Age / Gender: 24/Female
Patient ID: CVAR0047952223
Patient Name: Mrs.AARTI KUMARI

Date and Time: 24th Sep 22 11:58 AM

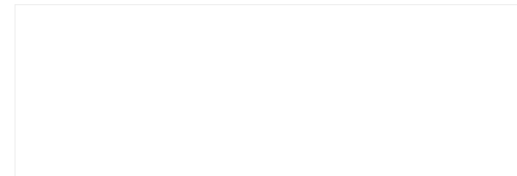

AR: 107bpm VR: 107bpm QRSD: 76ms QT: 328ms QTc: 437ms PRI: 128ms P-R-T: 72° 77° 51°

ECG Within Normal Limits: Sinus Tachycardia. Please correlate clinically.

AUTHORIZED BY

Dr. Charit
MD, DM: Cardiology

63382

REPORTED BY

Dr Nandhini V

111938



CHANDAN DIAGNOSTIC CENTRE

Add: 99, Shivaji Nagar Mahmoorganj, Varanasi
Ph: 9235447795, 0542-3500227
CIN : U85110DL2003PLC308206



Patient Name	: Mrs.AARTI KUMARI	Registered On	: 24/Sep/2022 08:48:15
Age/Gender	: 24 Y 0 M 0 D /F	Collected	: 24/Sep/2022 10:30:28
UHID/MR NO	: CVAR.0000032130	Received	: 24/Sep/2022 10:45:04
Visit ID	: CVAR0047952223	Reported	: 24/Sep/2022 13:33:03
Ref Doctor	: Dr.Mediwheel - Arcofemi Health Care Ltd.	Status	: Final Report

DEPARTMENT OF HAEMATOLOGY

MEDIWHEEL BANK OF BARODA MALE & FEMALE BELOW 40 YRS

Test Name	Result	Unit	Bio. Ref. Interval	Method
-----------	--------	------	--------------------	--------

Blood Group (ABO & Rh typing) * , Blood

Blood Group	O
Rh (Anti-D)	POSITIVE

Complete Blood Count (CBC) * , Whole Blood

Haemoglobin	10.20	g/dl	1 Day- 14.5-22.5 g/dl 1 Wk- 13.5-19.5 g/dl 1 Mo- 10.0-18.0 g/dl 3-6 Mo- 9.5-13.5 g/dl 0.5-2 Yr- 10.5-13.5 g/dl 2-6 Yr- 11.5-15.5 g/dl 6-12 Yr- 11.5-15.5 g/dl 12-18 Yr 13.0-16.0 g/dl Male- 13.5-17.5 g/dl Female- 12.0-15.5 g/dl	
TLC (WBC)	12,200	/Cu mm	4000-10000	ELECTRONIC IMPEDANCE
DLC				
Polymorphs (Neutrophils)	70.00	%	55-70	ELECTRONIC IMPEDANCE
Lymphocytes	22.00	%	25-40	ELECTRONIC IMPEDANCE
Monocytes	4.00	%	3-5	ELECTRONIC IMPEDANCE
Eosinophils	4.00	%	1-6	ELECTRONIC IMPEDANCE
Basophils	0.00	%	<1	ELECTRONIC IMPEDANCE
ESR				
Observed	26.00	Mm for 1st hr.		
Corrected	10.00	Mm for 1st hr.	< 20	
PCV (HCT)	32.20	%	40-54	
Platelet count				
Platelet Count	2.54	LACS/cu mm	1.5-4.0	ELECTRONIC IMPEDANCE/MICROSCOPIC
PDW (Platelet Distribution width)	nr	fL	9-17	ELECTRONIC IMPEDANCE
P-LCR (Platelet Large Cell Ratio)	nr	%	35-60	ELECTRONIC IMPEDANCE
PCT (Platelet Hematocrit)	nr	%	0.108-0.282	ELECTRONIC IMPEDANCE
MPV (Mean Platelet Volume)	nr	fL	6.5-12.0	ELECTRONIC IMPEDANCE
RBC Count				
RBC Count	3.58	Mill./cu mm	3.7-5.0	ELECTRONIC IMPEDANCE





CHANDAN DIAGNOSTIC CENTRE

Add: 99, Shivaji Nagar Mahmoorganj, Varanasi
Ph: 9235447795, 0542-3500227
CIN : U85110DL2003PLC308206



Patient Name	: Mrs.AARTI KUMARI	Registered On	: 24/Sep/2022 08:48:15
Age/Gender	: 24 Y 0 M 0 D /F	Collected	: 24/Sep/2022 10:30:28
UHID/MR NO	: CVAR.0000032130	Received	: 24/Sep/2022 10:45:04
Visit ID	: CVAR0047952223	Reported	: 24/Sep/2022 13:33:03
Ref Doctor	: Dr.Mediwheel - Arcofemi Health Care Ltd.	Status	: Final Report

DEPARTMENT OF HAEMATOLOGY

MEDIWHEEL BANK OF BARODA MALE & FEMALE BELOW 40 YRS

Test Name	Result	Unit	Bio. Ref. Interval	Method
Blood Indices (MCV, MCH, MCHC)				
MCV	89.90	fl	80-100	CALCULATED PARAMETER
MCH	28.50	pg	28-35	CALCULATED PARAMETER
MCHC	31.70	%	30-38	CALCULATED PARAMETER
RDW-CV	13.90	%	11-16	ELECTRONIC IMPEDANCE
RDW-SD	46.90	fL	35-60	ELECTRONIC IMPEDANCE
Absolute Neutrophils Count	8,540.00	/cu mm	3000-7000	
Absolute Eosinophils Count (AEC)	488.00	/cu mm	40-440	



S.N. Sinha
Dr.S.N. Sinha (MD Path)





CHANDAN DIAGNOSTIC CENTRE

Add: 99, Shivaji Nagar Mahmoorganj, Varanasi
Ph: 9235447795, 0542-3500227
CIN : U85110DL2003PLC308206



Patient Name	: Mrs.AARTI KUMARI	Registered On	: 24/Sep/2022 08:48:16
Age/Gender	: 24 Y 0 M 0 D /F	Collected	: 24/Sep/2022 10:30:28
UHID/MR NO	: CVAR.0000032130	Received	: 24/Sep/2022 10:45:04
Visit ID	: CVAR0047952223	Reported	: 24/Sep/2022 13:05:06
Ref Doctor	: Dr.Mediwheel - Arcofemi Health Care Ltd.	Status	: Final Report

DEPARTMENT OF BIOCHEMISTRY

MEDIWHEEL BANK OF BARODA MALE & FEMALE BELOW 40 YRS

Test Name	Result	Unit	Bio. Ref. Interval	Method
-----------	--------	------	--------------------	--------

GLUCOSE FASTING , Plasma

Glucose Fasting	84.00	mg/dl	< 100 Normal 100-125 Pre-diabetes ≥ 126 Diabetes	GOD POD
-----------------	-------	-------	--	---------

Interpretation:

- Kindly correlate clinically with intake of hypoglycemic agents, drug dosage variations and other drug interactions.
- A negative test result only shows that the person does not have diabetes at the time of testing. It does not mean that the person will never get diabetes in future, which is why an Annual Health Check up is essential.
- I.G.T = Impaired Glucose Tolerance.

GLYCOSYLATED HAEMOGLOBIN (HBA1C) * , EDTA BLOOD

Glycosylated Haemoglobin (HbA1c)	5.00	% NGSP	HPLC (NGSP)
Glycosylated Haemoglobin (HbA1c)	31.00	mmol/mol/IFCC	
Estimated Average Glucose (eAG)	96	mg/dl	

Interpretation:

NOTE:-

- eAG is directly related to A1c.
- An A1c of 7% -the goal for most people with diabetes-is the equivalent of an eAG of 154 mg/dl.
- eAG may help facilitate a better understanding of actual daily control helping you and your health care provider to make necessary changes to your diet and physical activity to improve overall diabetes management.

The following ranges may be used for interpretation of results. However, factors such as duration of diabetes, adherence to therapy and the age of the patient should also be considered in assessing the degree of blood glucose control.

Haemoglobin A1C (%) NGSP	mmol/mol / IFCC Unit	eAG (mg/dl)	Degree of Glucose Control Unit
> 8	>63.9	>183	Action Suggested*
7-8	53.0 -63.9	154-183	Fair Control
< 7	<63.9	<154	Goal**
6-7	42.1 -63.9	126-154	Near-normal glycemia
< 6%	<42.1	<126	Non-diabetic level





CHANDAN DIAGNOSTIC CENTRE

Add: 99, Shivaji Nagar Mahmoorganj, Varanasi
Ph: 9235447795, 0542-3500227
CIN : U85110DL2003PLC308206



Patient Name	: Mrs.AARTI KUMARI	Registered On	: 24/Sep/2022 08:48:16
Age/Gender	: 24 Y 0 M 0 D /F	Collected	: 24/Sep/2022 10:30:28
UHID/MR NO	: CVAR.0000032130	Received	: 24/Sep/2022 10:45:04
Visit ID	: CVAR0047952223	Reported	: 24/Sep/2022 13:05:06
Ref Doctor	: Dr.Mediwheel - Arcofemi Health Care Ltd.	Status	: Final Report

DEPARTMENT OF BIOCHEMISTRY

MEDIWHEEL BANK OF BARODA MALE & FEMALE BELOW 40 YRS

Test Name	Result	Unit	Bio. Ref. Interval	Method
-----------	--------	------	--------------------	--------

*High risk of developing long term complications such as Retinopathy, Nephropathy, Neuropathy, Cardiopathy, etc.
**Some danger of hypoglycemic reaction in Type I diabetics. Some glucose intolerant individuals and "subclinical" diabetics may demonstrate HbA1C levels in this area.

N.B. : Test carried out on Automated G8 90 SL TOSOH HPLC Analyser.

Clinical Implications:

- *Values are frequently increased in persons with poorly controlled or newly diagnosed diabetes.
- *With optimal control, the HbA 1c moves toward normal levels.
- *A diabetic patient who recently comes under good control may still show higher concentrations of glycosylated hemoglobin. This level declines gradually over several months as nearly normal glycosylated *Increases in glycosylated hemoglobin occur in the following non-diabetic conditions: a. Iron-deficiency anemia b. Splenectomy c. Alcohol toxicity d. Lead toxicity
- *Decreases in A 1c occur in the following non-diabetic conditions: a. Hemolytic anemia b. chronic blood loss
- *Pregnancy d. chronic renal failure. Interfering Factors:
- *Presence of Hb F and H causes falsely elevated values. 2. Presence of Hb S, C, E, D, G, and Lepore (autosomal recessive mutation resulting in a hemoglobinopathy) causes falsely decreased values.

BUN (Blood Urea Nitrogen) Sample:Serum	9.20	mg/dL	7.0-23.0	CALCULATED
Creatinine Sample:Serum	0.70	mg/dl	0.5-1.3	MODIFIED JAFFES
Uric Acid Sample:Serum	5.10	mg/dl	2.5-6.0	URICASE
LFT (WITH GAMMA GT) * , Serum				
SGOT / Aspartate Aminotransferase (AST)	26.40	U/L	< 35	IFCC WITHOUT P5P
SGPT / Alanine Aminotransferase (ALT)	20.20	U/L	< 40	IFCC WITHOUT P5P
Gamma GT (GGT)	21.50	IU/L	11-50	OPTIMIZED SZAZING
Protein	6.80	gm/dl	6.2-8.0	BIRUET
Albumin	4.10	gm/dl	3.8-5.4	B.C.G.
Globulin	2.70	gm/dl	1.8-3.6	CALCULATED
A:G Ratio	1.52		1.1-2.0	CALCULATED
Alkaline Phosphatase (Total)	82.90	U/L	42.0-165.0	IFCC METHOD
Bilirubin (Total)	0.70	mg/dl	0.3-1.2	JENDRASSIK & GROF
Bilirubin (Direct)	0.30	mg/dl	< 0.30	JENDRASSIK & GROF
Bilirubin (Indirect)	0.40	mg/dl	< 0.8	JENDRASSIK & GROF





CHANDAN DIAGNOSTIC CENTRE

Add: 99, Shivaji Nagar Mahmoorganj, Varanasi
Ph: 9235447795, 0542-3500227
CIN : U85110DL2003PLC308206



Patient Name	: Mrs.AARTI KUMARI	Registered On	: 24/Sep/2022 08:48:16
Age/Gender	: 24 Y 0 M 0 D /F	Collected	: 24/Sep/2022 10:30:28
UHID/MR NO	: CVAR.0000032130	Received	: 24/Sep/2022 10:45:04
Visit ID	: CVAR0047952223	Reported	: 24/Sep/2022 13:05:06
Ref Doctor	: Dr.Mediwheel - Arcofemi Health Care Ltd.	Status	: Final Report

DEPARTMENT OF BIOCHEMISTRY

MEDIWHEEL BANK OF BARODA MALE & FEMALE BELOW 40 YRS

Test Name	Result	Unit	Bio. Ref. Interval	Method
-----------	--------	------	--------------------	--------

LIPID PROFILE (MINI) , Serum

Cholesterol (Total)	216.00	mg/dl	<200 Desirable 200-239 Borderline High > 240 High	CHOD-PAP
HDL Cholesterol (Good Cholesterol)	52.50	mg/dl	30-70	DIRECT ENZYMATIC
LDL Cholesterol (Bad Cholesterol)	146	mg/dl	< 100 Optimal 100-129 Nr. Optimal/Above Optimal 130-159 Borderline High 160-189 High > 190 Very High	CALCULATED
VLDL	17.20	mg/dl	10-33	CALCULATED
Triglycerides	86.00	mg/dl	< 150 Normal 150-199 Borderline High 200-499 High >500 Very High	GPO-PAP



S.N. Sinha
Dr.S.N. Sinha (MD Path)





CHANDAN DIAGNOSTIC CENTRE

Add: 99, Shivaji Nagar Mahmoorganj, Varanasi
Ph: 9235447795, 0542-3500227
CIN : U85110DL2003PLC308206



Patient Name	: Mrs.AARTI KUMARI	Registered On	: 24/Sep/2022 08:48:16
Age/Gender	: 24 Y 0 M 0 D /F	Collected	: 24/Sep/2022 12:08:01
UHID/MR NO	: CVAR.0000032130	Received	: 24/Sep/2022 12:10:04
Visit ID	: CVAR0047952223	Reported	: 25/Sep/2022 12:40:43
Ref Doctor	: Dr.Mediwheel - Arcofemi Health Care Ltd.	Status	: Final Report

DEPARTMENT OF CLINICAL PATHOLOGY

MEDIWHEEL BANK OF BARODA MALE & FEMALE BELOW 40 YRS

Test Name	Result	Unit	Bio. Ref. Interval	Method
-----------	--------	------	--------------------	--------

URINE EXAMINATION, ROUTINE * , Urine

Color	PALE YELLOW			
Specific Gravity	1.030			
Reaction PH	Acidic (6.0)			DIPSTICK
Protein	Trace	mg %	< 10 Absent 10-40 (+) 40-200 (++) 200-500 (+++) > 500 (++++)	DIPSTICK
Sugar	ABSENT	gms%	< 0.5 (+) 0.5-1.0 (++) 1-2 (+++) > 2 (++++)	DIPSTICK
Ketone	ABSENT	mg/dl	0.2-2.81	BIOCHEMISTRY
Bile Salts	ABSENT			
Bile Pigments	ABSENT			
Urobilinogen(1:20 dilution)	ABSENT			
Microscopic Examination:				
Epithelial cells	20-25/h.p.f			MICROSCOPIC EXAMINATION
Pus cells	40-45/h.p.f			
RBCs	ABSENT			MICROSCOPIC EXAMINATION
Cast	ABSENT			
Crystals	ABSENT			MICROSCOPIC EXAMINATION
Others	BACTERIA PRESENT			

STOOL, ROUTINE EXAMINATION * , Stool

Color	BROWNISH
Consistency	SEMI SOLID
Reaction (PH)	Basic (8.0)
Mucus	ABSENT
Blood	ABSENT
Worm	ABSENT
Pus cells	1-2/h.p.f
RBCs	ABSENT





CHANDAN DIAGNOSTIC CENTRE

Add: 99, Shivaji Nagar Mahmoorganj, Varanasi
Ph: 9235447795, 0542-3500227
CIN : U85110DL2003PLC308206



Patient Name	: Mrs.AARTI KUMARI	Registered On	: 24/Sep/2022 08:48:16
Age/Gender	: 24 Y 0 M 0 D /F	Collected	: 24/Sep/2022 12:08:01
UHID/MR NO	: CVAR.0000032130	Received	: 24/Sep/2022 12:10:04
Visit ID	: CVAR0047952223	Reported	: 25/Sep/2022 12:40:43
Ref Doctor	: Dr.Mediwheel - Arcofemi Health Care Ltd.	Status	: Final Report

DEPARTMENT OF CLINICAL PATHOLOGY

MEDIWHEEL BANK OF BARODA MALE & FEMALE BELOW 40 YRS

Test Name	Result	Unit	Bio. Ref. Interval	Method
Ova	ABSENT			
Cysts	ABSENT			
Others	ABSENT			



S.N. Sinha
Dr.S.N. Sinha (MD Path)





CHANDAN DIAGNOSTIC CENTRE

Add: 99, Shivaji Nagar Mahmoorganj, Varanasi
Ph: 9235447795, 0542-3500227
CIN : U85110DL2003PLC308206



Patient Name	: Mrs.AARTI KUMARI	Registered On	: 24/Sep/2022 08:48:16
Age/Gender	: 24 Y 0 M 0 D /F	Collected	: 24/Sep/2022 10:30:28
UHID/MR NO	: CVAR.0000032130	Received	: 24/Sep/2022 10:45:04
Visit ID	: CVAR0047952223	Reported	: 24/Sep/2022 12:45:18
Ref Doctor	: Dr.Mediwheel - Arcofemi Health Care Ltd.	Status	: Final Report

DEPARTMENT OF CLINICAL PATHOLOGY

MEDIWHEEL BANK OF BARODA MALE & FEMALE BELOW 40 YRS

Test Name	Result	Unit	Bio. Ref. Interval	Method
-----------	--------	------	--------------------	--------

SUGAR, FASTING STAGE * , Urine

Sugar, Fasting stage	ABSENT	gms%
----------------------	--------	------

Interpretation:

- (+) < 0.5
- (++) 0.5-1.0
- (+++) 1-2
- (++++) > 2



S.N. Sinha
Dr.S.N. Sinha (MD Path)





CHANDAN DIAGNOSTIC CENTRE

Add: 99, Shivaji Nagar Mahmoorganj, Varanasi
Ph: 9235447795, 0542-3500227
CIN : U85110DL2003PLC308206



Patient Name	: Mrs.AARTI KUMARI	Registered On	: 24/Sep/2022 08:48:16
Age/Gender	: 24 Y 0 M 0 D /F	Collected	: 24/Sep/2022 10:30:28
UHID/MR NO	: CVAR.0000032130	Received	: 24/Sep/2022 11:00:25
Visit ID	: CVAR0047952223	Reported	: 24/Sep/2022 13:28:43
Ref Doctor	: Dr.Mediwheel - Arcofemi Health Care Ltd.	Status	: Final Report

DEPARTMENT OF IMMUNOLOGY

MEDIWHEEL BANK OF BARODA MALE & FEMALE BELOW 40 YRS

Test Name	Result	Unit	Bio. Ref. Interval	Method
-----------	--------	------	--------------------	--------

THYROID PROFILE - TOTAL * , Serum

T3, Total (tri-iodothyronine)	102.00	ng/dl	84.61–201.7	CLIA
T4, Total (Thyroxine)	6.45	ug/dl	3.2-12.6	CLIA
TSH (Thyroid Stimulating Hormone)	2.66	μIU/mL	0.27 - 5.5	CLIA

Interpretation:

0.3-4.5	μIU/mL	First Trimester
0.5-4.6	μIU/mL	Second Trimester
0.8-5.2	μIU/mL	Third Trimester
0.5-8.9	μIU/mL	Adults 55-87 Years
0.7-27	μIU/mL	Premature 28-36 Week
2.3-13.2	μIU/mL	Cord Blood > 37Week
0.7-64	μIU/mL	Child(21 wk - 20 Yrs.)
1-39	μIU/mL	Child 0-4 Days
1.7-9.1	μIU/mL	Child 2-20 Week

- 1) Patients having low T3 and T4 levels but high TSH levels suffer from primary hypothyroidism, cretinism, juvenile myxedema or autoimmune disorders.
- 2) Patients having high T3 and T4 levels but low TSH levels suffer from Grave's disease, toxic adenoma or sub-acute thyroiditis.
- 3) Patients having either low or normal T3 and T4 levels but low TSH values suffer from iodine deficiency or secondary hypothyroidism.
- 4) Patients having high T3 and T4 levels but normal TSH levels may suffer from toxic multinodular goiter. This condition is mostly a symptomatic and may cause transient hyperthyroidism but no persistent symptoms.
- 5) Patients with high or normal T3 and T4 levels and low or normal TSH levels suffer either from T3 toxicosis or T4 toxicosis respectively.
- 6) In patients with non thyroidal illness abnormal test results are not necessarily indicative of thyroidism but may be due to adaptation to the catabolic state and may revert to normal when the patient recovers.
- 7) There are many drugs for eg. Glucocorticoids, Dopamine, Lithium, Iodides, Oral radiographic dyes, etc. which may affect the thyroid function tests.
- 8) Generally when total T3 and total T4 results are indecisive then Free T3 and Free T4 tests are recommended for further confirmation along with TSH levels.



S.N. Sinha
Dr.S.N. Sinha (MD Path)





CHANDAN DIAGNOSTIC CENTRE

Add: 99, Shivaji Nagar Mahmoorganj, Varanasi
Ph: 9235447795, 0542-3500227
CIN : U85110DL2003PLC308206



Patient Name	: Mrs.AARTI KUMARI	Registered On	: 24/Sep/2022 08:48:17
Age/Gender	: 24 Y 0 M 0 D /F	Collected	: N/A
UHID/MR NO	: CVAR.0000032130	Received	: N/A
Visit ID	: CVAR0047952223	Reported	: 24/Sep/2022 10:52:24
Ref Doctor	: Dr.Mediwheel - Arcofemi Health Care Ltd.	Status	: Final Report

DEPARTMENT OF X-RAY

MEDIWHEEL BANK OF BARODA MALE & FEMALE BELOW 40 YRS

X-RAY DIGITAL CHEST PA *

X-Ray Digital Chest P.A. View

- Lung fields are clear.
- Pleural spaces are clear.
- Both hilar shadows appear normal.
- Trachea and carina appear normal.
- Heart size within normal limits.
- Both the diaphragms appear normal.
- Soft tissues and Bony cage appear normal.

IMPRESSION

*** NO OBVIOUS DETECTABLE ABNORMALITY SEEN**



Dr Raveesh Chandra Roy (MD-Radio)





CHANDAN DIAGNOSTIC CENTRE

Add: 99, Shivaji Nagar Mahmoorganj, Varanasi
Ph: 9235447795, 0542-3500227
CIN : U85110DL2003PLC308206



Patient Name	: Mrs.AARTI KUMARI	Registered On	: 24/Sep/2022 08:48:17
Age/Gender	: 24 Y 0 M 0 D /F	Collected	: N/A
UHID/MR NO	: CVAR.0000032130	Received	: N/A
Visit ID	: CVAR0047952223	Reported	: 24/Sep/2022 11:05:25
Ref Doctor	: Dr.Mediwheel - Arcofemi Health Care Ltd.	Status	: Final Report

DEPARTMENT OF ULTRASOUND

MEDIWHEEL BANK OF BARODA MALE & FEMALE BELOW 40 YRS

ULTRASOUND WHOLE ABDOMEN (UPPER & LOWER) *

LIVER

- The liver is normal in size **13.4 cm** in longitudinal span and has a normal homogenous echotexture. No focal lesion is seen.

PORTAL SYSTEM

- The intra hepatic portal channels are normal.
- Portal vein measures **8.7 mm** in caliber.
- Porta hepatis is normal.

BILIARY SYSTEM

- The intra-hepatic biliary radicles are normal.
- CBD measures **3.4 mm** in caliber.
- The gall bladder is normal in size and has regular walls. Lumen of the gall bladder is anechoic.

PANCREAS

- The pancreas is normal in size and shape and has a normal homogenous echotexture. Pancreatic duct is not dilated.

KIDNEYS

- Right kidney is normal in size **10.1 x 4.0 cm** position and cortical echotexture.
- Left kidney is normal in size **10.6 x 4.2 cm** position and cortical echotexture.
- The collecting system of both the kidneys are not dilated.

SPLEEN

- The spleen is normal in size **8.2 cm** and has a normal homogenous echo-texture.

URINARY BLADDER

- Urinary bladder is partially filled. Prevoid urine **volume 71 cc.**

UTERUS





CHANDAN DIAGNOSTIC CENTRE

Add: 99, Shivaji Nagar Mahmoorganj, Varanasi
Ph: 9235447795, 0542-3500227
CIN : U85110DL2003PLC308206



Patient Name	: Mrs.AARTI KUMARI	Registered On	: 24/Sep/2022 08:48:17
Age/Gender	: 24 Y 0 M 0 D /F	Collected	: N/A
UHID/MR NO	: CVAR.0000032130	Received	: N/A
Visit ID	: CVAR0047952223	Reported	: 24/Sep/2022 11:05:25
Ref Doctor	: Dr.Mediwheel - Arcofemi Health Care Ltd.	Status	: Final Report

DEPARTMENT OF ULTRASOUND

MEDIWHEEL BANK OF BARODA MALE & FEMALE BELOW 40 YRS

- Uterus is anteverted. **Size 70 x 36x 29 mm/ 38 cc.**
- It has a homogenous myometrial echotexture.
- The endometrium is seen in midline. ET measures ~ **6 mm.**
- Cervix is normal.

ADNEXA & OVARIES

- Left ovary normal
- **Right ovary contains a unilocular cyst 38 x 34 mm in size.**
- **Minimal fluid collection in posterior cul-de-sac**

FINAL IMPRESSION:-

- **Unilocular cyst right ovary**
- **Rest of the abdominal organs are normal**

Adv: Clinico-pathological correlation and follow-up.

***** End Of Report *****

Result/s to Follow:

GLUCOSE PP, SUGAR, PP STAGE, ECG / EKG



Dr Raveesh Chandra Roy (MD-Radio)

This report is not for medico legal purpose. If clinical correlation is not established, kindly repeat the test at no additional cost within seven days.

Facilities: Pathology, Bedside Sample Collection, Health Check-ups, Digital X-Ray, ECG (Bedside also), Allergy Testing, Test And Health Check-ups, Ultrasonography, Sonomammography, Bone Mineral Density (BMD), Doppler Studies, 2D Echo, CT Scan, MRI, Blood Bank, TMT, EEG, PFT, OPG, Endoscopy, Digital Mammography, Electromyography (EMG), Nerve Condition Velocity (NCV), Audiometry, Brainstem Evoked Response Audiometry (BERA), Colonoscopy, Ambulance Services, Online Booking Facilities for Diagnostics, Online Report Viewing *
365 Days Open *Facilities Available at Select Location

Page 12 of 12



Customer Care No.: +91-9918300637 E-mail: customercare.diagnostic@chandan.co.in Web: www.chandan.co.in

Home Sample Collection
1800-419-0002

Mar. 2018



CHANDAN DIAGNOSTIC CENTRE

Since 1991



Name of Company: *mediawheel*

Name of Executive: *Aarti Kumari*

Date of Birth: *15/03/1998*

Sex: Male / Female

Height: *178* CMs

Weight: *65* KGs

BMI (Body Mass Index): *29.7*

Chest (Expiration / Inspiration) *87/89* CMs

Abdomen: *79* CMs

Blood Pressure: *120/80* mm/Hg

Pulse: *80* BPM - **Regular / Irregular**

RR: *16* Resp/Min

Ident Mark: *Left neck mole*

Any Allergies: *NO*

Vertigo: *NO*

Any Medications: *NO*

Any Surgical History: *NO*

Habits of alcoholism/smoking/tobacco: *NO*

Chief Complaints if any: *NO*

Lab Investigation Reports: *Reports Att.*

Eye Check up vision & Color vision: *Normal*

Left eye: *Normal*

Right eye: *Normal*

Near vision: *Normal*

Far vision: *Normal*

Dental check up: *Normal*

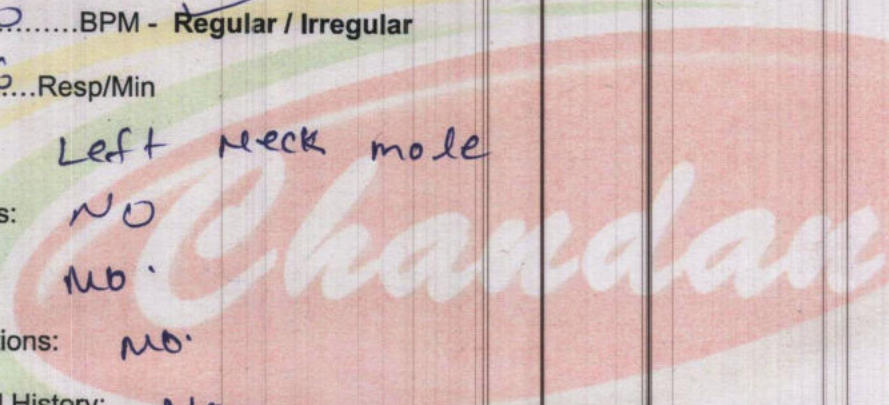



CHANDAN DIAGNOSTIC CENTRE



Since 1991

ENT Check up : *Normal*

Eye Checkup: *Normal*

Final impression

Certified that I examined *Aarti Kumari*S/o or D/o

is presently in good health and free from any cardio-respiratory/communicable ailment,
he/she is *fit* / Unfit to join any organization.

Aarti Kumari

Client Signature :-

Dr. R.C. ROY
MBBS, MD. (Radio Diagnosis)
Reg. No. 2601

.....
Signature of Medical Examiner

Name & Qualification - Dr. R. C. Roy (MBBS,MD)

Date.....*24/09*...../2022, Place - VARANASIS

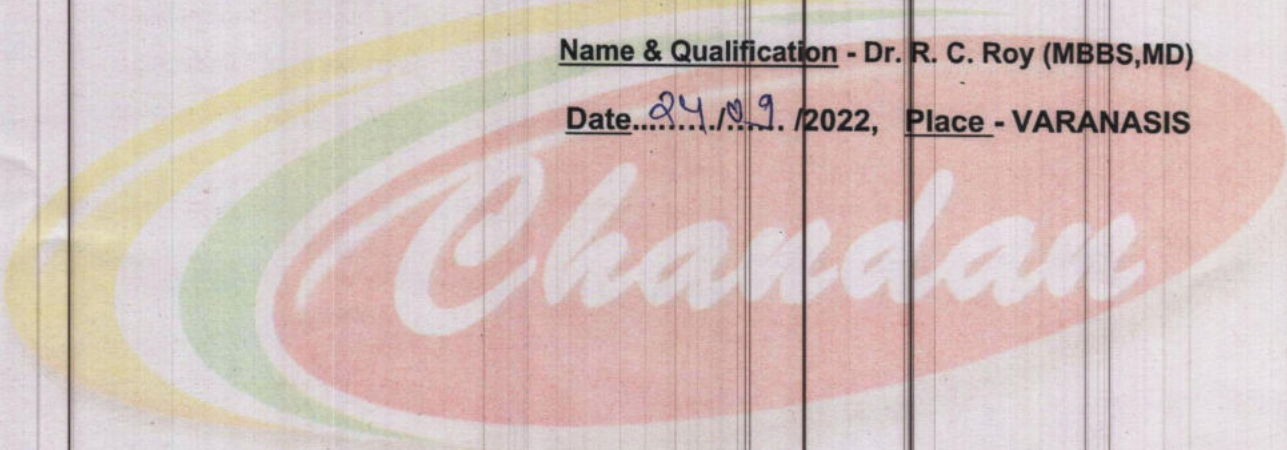



भारत सरकार
GOVERNMENT OF INDIA



आरती कुमारी
Aarti Kumari
जन्म तिथि/ DOB: 15/03/1998
महिला / FEMALE



3319 7448 9399

आधार-आम आदमी का अधिकार