

LETTER OF APPROVAL / RECOMMENDATION

To,

The Coordinator,  
Mediwheel (Arcofemi Healthcare Limited)  
Helpline number: 011- 41195959

Dear Sir / Madam,

**Sub: Annual Health Checkup for the employees of Bank of Baroda**

This is to inform you that the following employee wishes to avail the facility of Cashless Annual Health Checkup provided by you in terms of our agreement.

PARTICULARS	EMPLOYEE DETAILS
NAME	MR. GUPTA AKSHAY KUMAR
EC NO.	182325
DESIGNATION	SINGLE WINDOW OPERATOR A
PLACE OF WORK	POWAYAN
BIRTHDATE	10-07-1992
PROPOSED DATE OF HEALTH CHECKUP	28-08-2021
BOOKING REFERENCE NO.	21S182325100002826E

This letter of approval / recommendation is valid if submitted along with copy of the Bank of Baroda employee id card. This approval is valid from **24-08-2021** till **31-03-2022** The list of medical tests to be conducted is provided in the annexure to this letter. Please note that the said health checkup is a **cashless facility** as per our tie up arrangement. We request you to attend to the health checkup requirement of our employee and accord your top priority and best resources in this regard. The EC Number and the booking reference number as given in the above table shall be mentioned in the invoice, invariably.

We solicit your co-operation in this regard.

Yours faithfully,

Sd/-

**Chief General Manager**  
**HRM Department**  
**Bank of Baroda**

(Note: This is a computer generated letter. No Signature required. For any clarification, please contact Mediwheel (Arcofemi Healthcare Limited))

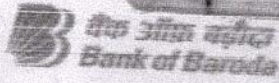

बीक बैंक बरोडा  
Bank of Baroda

नाम Name

Akshay Kumar Gupta / अक्षय कुमार गुप्ता

क.सू.नं. E.C.No.

182325



*Signature*

कार्यकारी अधिकारी (एन सीटी ब्रांच/एन)  
Working Authority (N.C.T. Branch/EN)

*Signature*

अक्षय सी गुप्ता  
Akshay S Gupta



Age / Gender: 28/Male

Date and Time: 28th Aug 21 9:30 AM

Patient ID: CALI0052432122

Patient Name: Mr.AKSHAY KUMAR GUPTA

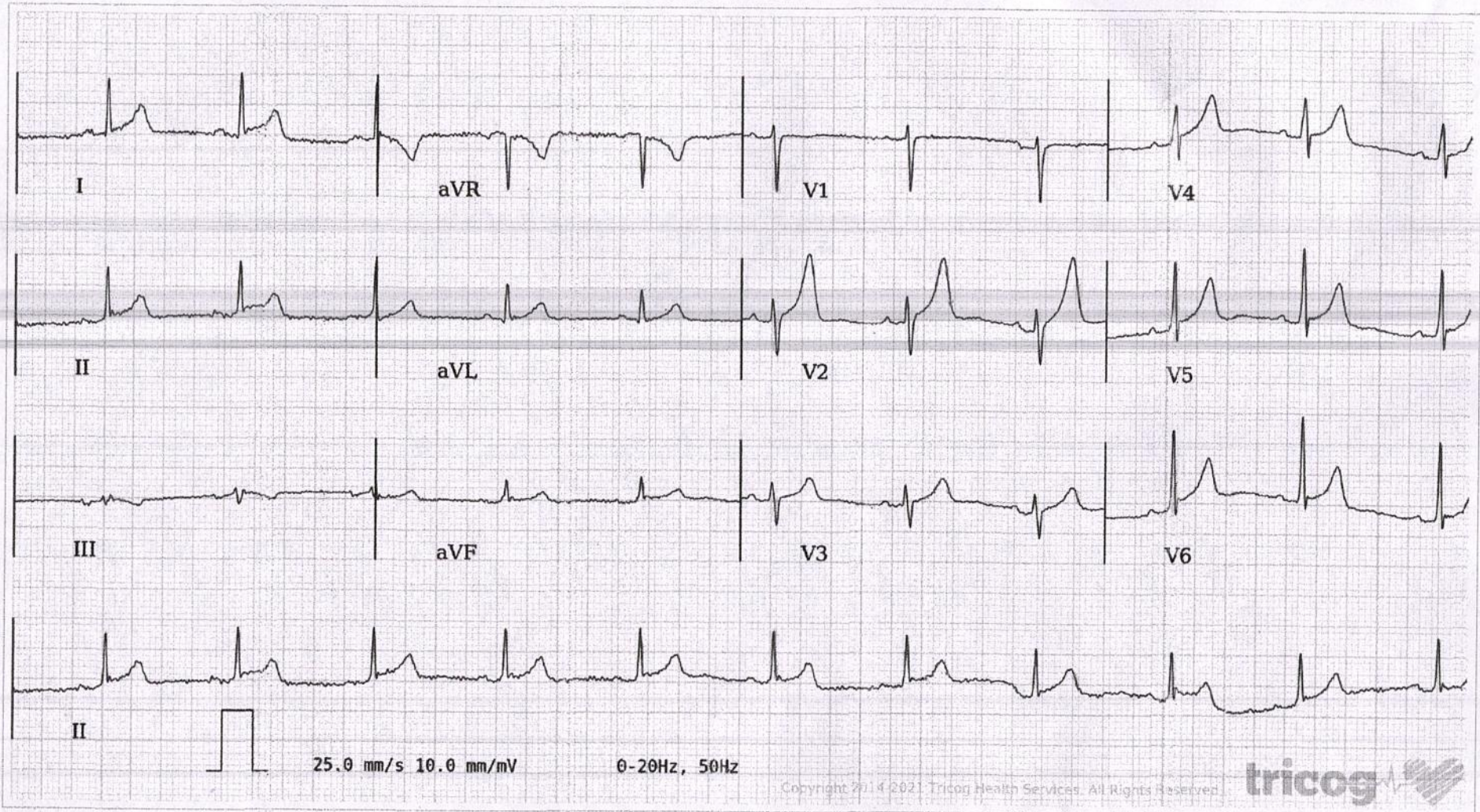

AR: 68 bpm VR: 68 bpm QRSD: 72 ms QT: 358 ms QTc: 380 ms PRI: 152 ms P-R-T: 53° 24° 20°

ECG Within Normal Limits: Sinus Rhythm, Normal Axis. Please correlate clinically.

AUTHORIZED BY

Dr. Charit  
MD, DM: Cardiology

REPORTED BY

Dr Prashant Solshe

Disclaimer: Analysis in this report is based on ECG alone and should only be used as an adjunct to clinical history, symptoms and results of other invasive and non-invasive tests and must be interpreted by a qualified physician.

63382

34384