



## HEALTH CHECK-UP SUMMARY

Name: Meghavi Solonki

Date: 20/08/2022

Email ID:

Sex: F Age: 29 Years Contact No: 9998966354

Remarks:	
Under-weight	<input checked="" type="checkbox"/>
Normal	<input type="checkbox"/>
Over-weight	<input type="checkbox"/>

### i> BMI

Height (in Cm): 152	Weight (in Kg): 39	BMI: 16.9
Hip (in Cm): 82	Waist (in Cm): 66	Hip to Waist Ratio: 1.024

### ii> Blood Pressure & Pulse

110/70 mm/hg  
68/min. Regular

If high or low, whether the person is on medication: YES /  NO

### iii> Blood Tests & Lung Function Remarks

RS  
CVS }   
LVS }

If abnormal, whether the person is on medication: YES /  NO

### iv> Eye Test Remarks

Eye Sight:  R 6/6  L 6/6  
Color Vision:  2

### v> Heart Disease

Whether any specific heart ailment detected (ECG findings):  
Normal

### vi> Any other problems needing attention / Overall Assessment:

no

**Revival Diagnostic**

401, Aqua Corridor,  
B/s. Star Bazar, Surat-395009.  
Mo. 91062-28601

M. Saleemk

C.K. Patel

Signature of the Doctor

**Dr. Chirag Patel**  
M.B.B.S. G-49432

Laboratory Test Result are Subject to technical limitation and should be clinically correlate for final diagnosis

4th Floor, Aqua Corridor, Hazira Road, Adajan Paal, Surat-395009.

0261 2747788

revivaldiagnostics.surat@gmail.com

www.revivaldiagnostics.com

This medical report is not intended for medico-legal purposes.



NAME: Meghavi Solanki SEX: F  
BIRTHDATE: 08/02/1993 AGE: 29

## DEPARTMENT OF OPHTHALMOLOGY

### EYE TEST:

#### 1. VISION:

RIGHT EYE - 6/6

LEFT EYE - 6/6

#### 2. COLOR VISION:

RIGHT EYE - (M)

LEFT EYE - (M)

#### 3. FUNDUS:

RIGHT EYE - (M)

LEFT EYE - (M)

### REMARKS:

(M) Solanki

**Revival Diagnostic**

401, Aqua Corridor,  
B/s. Star Bazar, Surat-395009.

Mo: 91062-28601  
Ophthalmologist/Optomtrist

Laboratory Test Result are Subject to technical limitation and should be clinically correlate for final diagnosis

4th Floor, Aqua Corridor, Hazira Road, Adajan Paal, Surat-395009.

☎ 0261 2747788

✉ revivaldiagnostics.surat@gmail.com

🌐 www.revivaldiagnostics.com

This medical report is not intended for medico-legal purposes.



# REVIVAL DIAGNOSTICS



Dental Assessment Form

NAME  
AGE

Meghavi Solanki  
29

DATE  
SEX

20/05/2022  
F

## \* CHIEF COMPLAINT

A CLINICAL FEATURES :- (N)

1 CAVIES :-  
2 MISSING TOOTH :- } (N)  
3 MALOCCLUSION :-  
4 FILLING :-

B DIAGNOSIS :- normal

C PERSONAL HISTORY :- (N)

D PROVISIONAL D/G :- (N)

E MEDICAL HISTORY :- NO

F FINAL D/G :- (N)

G TREATMENT PLAN :- NO

CLINT SIGN

(N) Solanki

**Revival Diagnostic**  
DOCTOR SIGN  
Aqua Corridor,  
B/s. Star Bazar, Surat-395009.  
Mo. 91062-28601

Laboratory Test Result are Subject to technical limitation and should be clinically correlate for final diagnosis

4th Floor, Aqua Corridor, Hazira Road, Adajan Paal, Surat-395009.

0261 2747788

revivaldiagnostics.surat@gmail.com

www.revivaldiagnostics.com

This medical report is not intended for medico-legal purposes.



Name : MEGHAVI H SOLANKI  
Age/Sex : 29 Yrs. Female  
UHID : 16397  
Ref. By Dr. : MEDI WHEEL

Date : 20-Mar-2022 8:30 am  
Receipt No : 10700

## CBC HAEMOGRAM

PARAMETER	RESULT	UNITS	NORMAL RANGE
Hemoglobin	9.3	gm/dL	11.5-16.4
RBC Count	4.31	m/c.mm.	3.9-5.6
WBC Count	9800	c. mm.	4,000 - 10,000
Platelet Count	3.64	c. mm.	1.5 Lac - 5.0 Lac
<b>Blood Indices</b>			
Hematocrit (PCV)	36.7	%	36-47 %
MCV	85.2	fl	75-96
MCH	21.6	pg	27-32
MCHC	25.3	g/dL	30-36
RDW	15.6	%	11- 16
ESR (WINTORBE)	12	mm./hr.	0-30 below the age of 50 yrs.
<b>DIFF WBC Count</b>			
Neutrophils	50	%	40-75
Lymphocytes	45	%	20-50
Eosinophils	03	%	1-6
Monocytes	02	%	2-10
Basophils	00	%	0-5
Band Form	00	%	0-5
<b>Smear Study</b>			
Platelets in Smear	Adequate		
Malarial Parasites	Malarial Parasites Not Detected		
Blood Group	"O"		
RH Factor	Positive		

**Revival Diagnostic**  
401, Aqua Corridor,  
B/s. Star Bazar, Surat-395009  
Mo. 91062-28601

Pathologist  
Dr. Mihir Icecreamwala

Lab Technician/Technologist  
Zarna K Gandhi (Msc. Biotech)

Operator Name: Zarna Gandhi | Subject to technical limitation and Print Date & Time: 20-Mar-2022 09:20:00 AM

4th Floor, Aqua Corridor, Hazira Road, Adajan Paal, Surat-395009.

0261 2747788

revivaldiagnostics.surat@gmail.com

www.revivaldiagnostics.com

This medical report is not intended for medico-legal purposes.





Name : MEGHAVI H SOLANKI  
Age/Sex : 29 Yrs./Female  
UHID : 16397  
Ref. By Dr. : MEDI WHEEL

Date : 20-Mar-2022 8:30 am  
Rec. No : 10700

## BIOCHEMISTRY

TEST	RESULTS	Unit	REFERENCE RANGE
GGT	: 44	U/L	5 - 50 U/L
SGOT	: 36	U/L	0 - 50 U/L
SGPT	: 41	U/L	0 - 50 U/L
Alkaline Phosphatase	: 49	IU/l	38 - 126 IU/l
Total Bilirubin	: 0.4	mg/dl	0.2 - 1.2 mg/dl
Direct Bilirubin	: 0.2	mg/dl	0.1 - 0.4 mg/dl
Indirect Bilirubin	: 0.2	mg/dl	0.1 - 0.8 mg/dl
Blood Urea Nitrogen ( BUN )	: 10	mg/dl	9 - 20 mg/dl
Creatinine	: 0.9	mg/dl	0.5 - 1.5 mg/dl
Uric Acid	: 3.9	mg/dl	2.7 - 7.3 mg/dl
Blood Sugar - F	: 90	mg/dL	70 - 110 mg/dL
Urine Sugar - F	: Absent		
Urine Ketone - F	: Absent		
Blood Sugar- PP	: 116	mg/dL	80 - 140 mg/dL
Urine Sugar - PP	: Absent		
Urine Ketone - PP	: Absent		
Total Protein	: 7.2	gm/dl	6.3 - 8.2 gm/dl
S.Albumin	: 4.1	gm/dl	3.7 - 5.3 gm/dl
Globulin	: 3.1	gm/dl	2.4 - 3.2 gm/dl

Lab Technician/Technologist  
Zarna K Gandhi (Msc. Biotech)

**Revival Diagnostic**  
401, Aqua Corridor,  
B/s. Star Bazar, Surat-395009  
Mo. 91062-28601

  
Pathologist  
Dr. Mihir Icecreamwala

Operator Name : Zarna Gandhi

Print Date & Time : 20-Mar-2022

Laboratory Test Result are Subject to technical limitation and should be clinically correlate for final diagnosis

# REVIVAL DIAGNOSTICS



A/G Ratio

: 1.32

gm/dl

1 - 2.3 gm/dl



REVIVAL  
DIAGNOSTICS

Lab Technician/Technologist  
Zarna K Gandhi (Msc. Biotech)

Revival Diagnostic  
401, Aqua Corridor,  
B/s. Star Bazar, Surat-395009  
Mo. 91062-28601

  
Pathologist  
Dr. Mihir Icecreamwala

Operator Name : Zarna Gandhi

Print Date & Time : 20-Mar-2022

Laboratory Test Result are Subject to technical limitation and should be clinically correlate for final diagnosis

📍 4th Floor, Aqua Corridor, Hazira Road, Adajan Paal, Surat-395009.  
☎ 0261 2747788    ✉ revivaldiagnostics.surat@gmail.com    🌐 www.revivaldiagnostics.com

This medical report is not intended for medico-legal purposes.





Name : MEGHAVI H SOLANKI

Date : 20-Mar-2022

Age/Sex : 29 Yrs. Female

08:30:52AM

UHID : 16397

Receipt No : 10700

Ref. By Dr. : MEDI WHEEL

## REPORT OF SERUM LIPID PROFILE

Test	Result	Reference Range
Serum Cholesterol	178	Normal : Less than 200 mg / dl Borderline : 200 to 239 mg / dl Undesirable : More than 240 mg / dl
Serum Triglyceride	90	Normal : Less than 150 mg / dl Borderline High : 150 to 199 mg / dl High : 200 - 499 mg / dl Very High : More than 500 mg / dl
Serum HDL - Cholesterol (Good Cholesterol )	70	Desirable : More than 65 mg / dl Borderline : 45 to 65 mg / dl Undesirable : Less than 45 mg / dl
Serum LDL - Cholesterol (Bad Cholesterol)	90	Optimal : Less than 100 mg / dl Above Optimal : 100 - 129 mg / dl Borderline High : 130 to 159 mg / dl High : 160 to 189 mg / dl Very High : More than 190 mg / dl
VLDL	18	Normal : 5 to 30 mg / dl
Chol. / HDL - Chol. Ratio	2.5	Low Risk : Less than 3.1 Medium Risk : 3.1 to 5.9 High Risk : More than 6
LDL / HDL - Chol. Ratio	1.29	Low Risk : Less than 3.55 Medium Risk : 3.55 - 4 High Risk : More than 6

**Revival Diagnostic**

401, Aqua Corridor,  
B/s. Star Bazar. Surat-395009  
Mo. 91062-28601

Lab Technician/Technologist  
Zarna K Gandhi (Msc. Biotech)

Pathologist  
Dr. Mihir Icecreamwala

Operator Name: Zarna Gandhi

PrintDate & Time: 20-Mar-2022 11:32:00AM

Laboratory Test Result are Subject to technical limitation and should be clinically correlate for final diagnosis

4th Floor, Aqua Corridor, Hazira Road, Adajan Paal, Surat-395009.

0261 2747788

revivaldiagnostics.surat@gmail.com

www.revivaldiagnostics.com

This medical report is not intended for medico-legal purposes.



Name : MEGHAVI H SOLANKI  
Age/Sex : 29 Yrs. / Female  
UHID : 16397  
Ref. By Dr. : MEDI WHEEL

Date : 20-Mar-2022 8:30 am  
Receipt No : 10700

## ROUTINE URINE EXAMINATION REPORT

### PHYSICAL EXAMINATION :

Quantity : 15 ml  
Colour : Pale Yellow  
Appearance : Clear  
Reaction : Acidic  
Specific Gravity : 1.005

### CHEMICAL EXAMINATION :

Proteins : Absent  
Sugar : Absent  
Acetone : Absent  
Bile Salts : Absent  
Bile Pigments : Absent  
Urobilinogen : Normal  
O.B.T. : Negative

### MICROSCOPIC EXAMINATION :

Pus Cells : 2-3/hpf.  
R. B. C. : Absent  
Epithelial Cells : 1-2/hpf.  
Bacteria : Absent  
Casts : Absent  
Crystals : Absent  
Yeast cell : Absent  
Mucus : Absent  
Other Findings : NIL

**Revival Diagnostic**  
401, Aqua Corridor,  
B/s. Star Bazar, Surat-395009  
Mo. 91062-28601

Lab Technician/Technologist  
Zarna K Gandhi (Msc. Biotech)

  
Pathologist  
Dr. Mihir Icecreamwala

Laboratory Test Result are Subject to technical limitation and should be clinically correlate for final diagnosis

Operator Name: Zarna Gandhi

PrintDate & Time: 20-Mar-2022 10:36:00AM

4th Floor, Aqua Corridor, Hazira Road, Adajan Paal, Surat-395009.

0261 2747788

revivaldiagnostics.surat@gmail.com

www.revivaldiagnostics.com

This medical report is not intended for medico-legal purposes.





Name : MEGHAVI H SOLANKI

Date : 20-Mar-2022 8:30  
am

Age/Sex : 29 Yrs. Female  
UHID : 16397

Receipt No : 10700

Ref. By Dr. : MEDI WHEEL

## THYROID TEST

TEST	RESULT	NORMAL RANGE
T3	0.97	0.87 - 1.78 ng/ml
T4	7.88	4.60 - 13.5 ug/dl
TSH	3.56	0.50 - 5.50 uIU/ml 5.5 to 15 uIU/ml - Suggested Clinical co-relation Or Repeat test with new sample as physiological factors can give falsely high TSH Above 15uIU/ml Hypothyroid  PREGNANT WOMEN normal ranges for TSH: 1st Trimester :0.0878 - 2.8293 uIU/ml 2nd Trimester :0.1998 - 2.7915 uIU/ml 3rd Trimester :0.307 - 2.9028 uIU/ml Ref:Tietz Fundamentals of Clinical Chemistry.

### Revival Diagnostic

401, Aqua Corridor,  
B/s. Star Bazar, Surat-395009  
Mo. 91062-28601

Lab Technician/Technologist  
Zarna K Gandhi (Msc. Biotech)

  
Pathologist  
Dr. Mihir Icecreamwala

Operator Name : Zarna Gandhi

Print Date & Time : 20-Mar-2022

Laboratory Test Result are Subject to technical limitation and should be clinically correlate for final diagnosis

📍 4th Floor, Aqua Corridor, Hazira Road, Adajan Paal, Surat-395009.

☎ 0261 2747788

✉ revivaldiagnostics.surat@gmail.com

🌐 www.revivaldiagnostics.com

This medical report is not intended for medico-legal purposes.



Name : MEGHAVI H SOLANKI

Date : 20-Mar-2022

Age/Sex : 29 Yrs. Female

Receipt No : 10700

UHID : 16397

Ref. By Dr. : MEDI WHEEL

## REPORT OF GLYCOSYLATED HEMOGLOBIN [ HbA1C ]

Parameter	Result	Unit	Biological Reference Interval
Hemoglobin A1C(HbA1C)	5.3	%	HbA1C Degree of Glucose Control

< 5.6 % Non Diabetics  
5.7 - 6.4 % Prediabetics  
> = 6.5 % Diabetics

(REF : Wallace, 11th Edition)

### REMARKS:

6 - 7 % Excellent Control  
7 - 8 % Good Control  
8 -10 % Unsatisfactory Control  
> 10 % Poor Control

Method : High performance liquid chromatography (HPLC)

MEAN BLOOD GLUCOSE OVER THE PAST 60 DAYS FROM THE HbA1C RESULT : 000 mg/dl

Remarks : GHb test is useful for the long term control and monitoring of diabetes mellitus since it reflects the integration of blood glucose levels during past 4-8 weeks.

### Revival Diagnostic

401, Aqua Corridor,  
B/s. Star Bazar, Surat-395009  
Mo. 91062-28601

Pathologist

Dr. Mihir Icecreamwala

Print Date & Time :20-Mar-2022 11:32:00AM

Lab Technician/Technologist  
Zarna K Gandhi (Msc. Biotech)  
Operator Name :Zarna Gandhi

Laboratory Test Result are Subject to technical limitation and should be clinically correlate for final diagnosis

4th Floor, Aqua Corridor, Hazira Road, Adajan Paal, Surat-395009.

0261 2747788

revivaldiagnostics.surat@gmail.com

www.revivaldiagnostics.com

This medical report is not intended for medico-legal purposes.



**REDIUS DIAGNOSTICS**

4TH FLOOR, AQUA CORRIDOE, NEAR STAR BAZAR, ADAJAN- 395009, SURAT

5003/MEGHAVI H SOLANKI 29 Yrs/Female 39 Kg/152 Cms

Date: 20-Mar-2022 09:25:35 AM

Ref. By : MEDI WHEEL

**Summary**

Protocol : BRUCE

Objective : FOR TESTING PURPOSE ONLY.

Stage	StageTime (Min:Sec)	PhaseTime (Min:Sec)	Speed (kmph)	Grade (%)	METS	H.R. (bpm)	B.P. (mmHg)	R.P.P. x100	PVC	Comments
Supine					1.0	88	110/70	96	-	
Standing					1.0	74	110/70	81	-	
HV					1.0	81	110/70	89	-	
ExStart					1.0	59	110/70	64	-	
Stage 1	3:00	3:01	2.7	10.0	4.6	122	110/70	134	-	
Stage 2	3:00	6:01	4.0	12.0	7.0	148	120/70	177	-	
PeakEx	2:10	8:11	5.5	14.0	9.3	159	130/80	206	-	
Recovery	1:00		0.0	0.0	1.1	130	130/80	169	-	
Recovery	2:00		0.0	0.0	1.0	111	120/80	133	-	
Recovery	3:00		0.0	0.0	1.0	116	120/80	139	-	
Recovery	3:06		0.0	0.0	1.0	115	110/80	126	-	

Medication : Nil

History : Nil

Test End Reason : Test Complete

Findings :

The patient exercised according to BRUCE for 8:11, achieving a work level of Max METS:9.3. Resting heart rate initially 88 bpm, rose to a max. heart rate of 159 bpm which represents 88% of maximum age predicted heart rate. Resting blood pressure 110/70 mmhg, rose to a maximum blood pressure of 130/80 mmhg. The exercise stress test was stopped due to Test Complete

Parameters :

- Exercise Time : 8:11 minutes
- Max HR attained : 159 bpm 88% of Max Predictable HR 191
- Max BP : 130/80(mmHg)
- WorkLoad attained : 9.3 (Good Effort Tolerance )
- NOsignificant ST segment changes noted during exercise or recovery.
- NOAngina /Arrhythmia /S3/murmur
- Final Impression : Test is negative for inducible ischaemia.

Advice/Comments:

**Revival Diagnostic**  
401, Aqua Corridor,  
B/s. Star Bazar, Surat-395009.  
Mo. 91062-28601

**DR. ADITI PATEL**  
M.B.B.S., D. CARD (MUM)  
CLINICAL CARDIOLOGIST  
REG.NO.G-42901



**REDIUS DIAGNOSTICS**

**4TH FLOOR, AQUA CORRIDOE, NEAR STAR BAZAR, ADAJAN- 395009, SURAT**

5003/MEGHAVI H SOLANKI  
29 Yrs/Female  
39 Kg/152 Cms

Date: 20-Mar-2022 09:25:35 AM

HR: 85 bpm  
METS: 1.0  
BP: 110/70

MPHR: 44% of 191  
Speed: 0.0 kmph  
Grade: 0.0%

**12 Lead + Comparison**

Raw ECG  
BRUCE  
(1.0-100)Hz

Ex Time 00:31  
BLC :On  
Notch :On

SUPINE  
10.0 mm/mV  
25 mm/Sec.

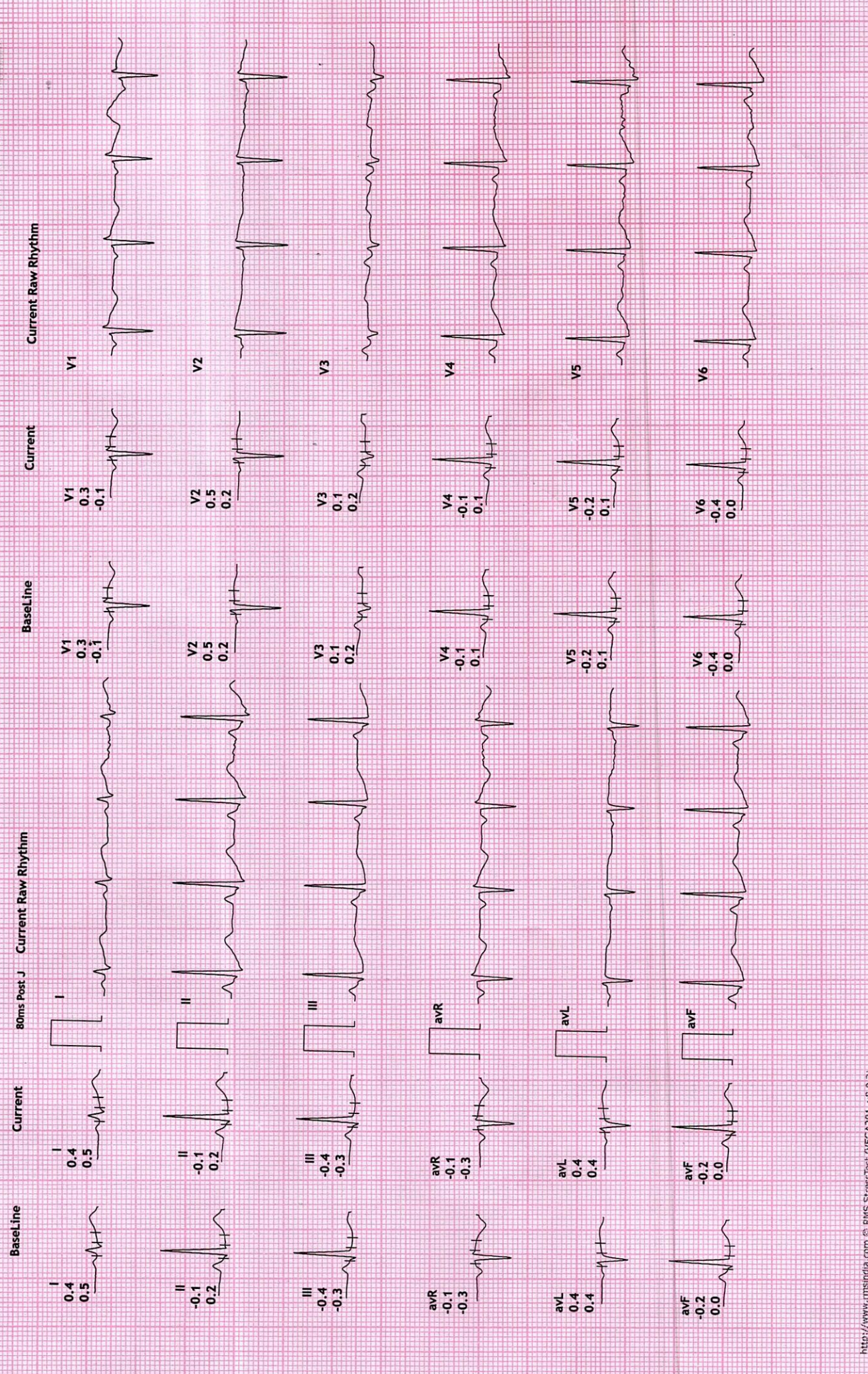





**REDIUS DIAGNOSTICS**

**4TH FLOOR, AQUA CORRIDOE, NEAR STAR BAZAR, ADAJAN- 395009, SURAT**

5003/MEGHAVI H SOLANKI  
29 Yrs/Female  
39 Kg/152 Cms  
Date: 20-Mar-2022 09:25:35 AM

HR: 82 bpm  
METS: 1.0  
BP: 110/70

MPHR:42% of 191  
Speed: 0.0 kmph  
Grade: 0.0%

Raw ECG  
BRUCE  
(1.0-100)HZ

Ex Time 00:44  
BLC :On  
Notch :On

STANDING  
10.0 mm/mV  
25 mm/Sec.

**12 Lead + Comparison**

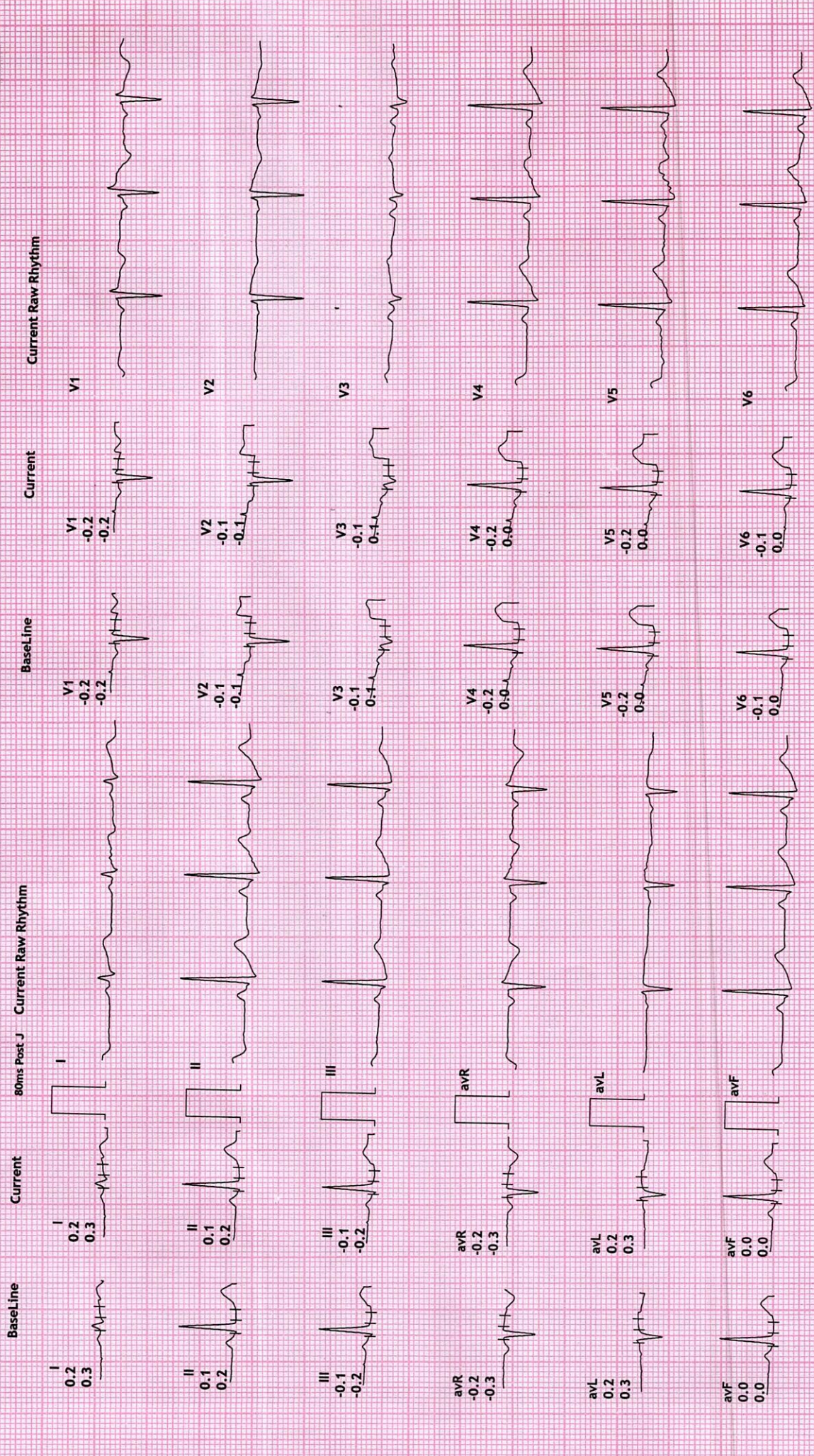



**REDIUS DIAGNOSTICS**

**4TH FLOOR, AQUA CORRIDOE, NEAR STAR BAZAR, ADAJAN- 395009, SURAT**

5003/MEGHAVI H SOLANKI  
29 Yrs/Female

39 Kg/152 Cms

Date: 20-Mar-2022 09:25:35 AM

HR: 81 bpm  
METS: 1.0  
BP: 110/70

MPHR: 42% of 191  
Speed: 0.0 kmph  
Grade: 0.0%

Raw ECG  
BRUCE  
(1.0-100)Hz

Ex Time 00:53  
BLC :On  
Notch :On

HV  
10.0 mm/mV  
25 mm/Sec.

**12 Lead + Comparison**



80ms Post J    Current    Baseline    Current    Baseline    Current    Baseline    Current    Baseline    Current    Baseline    Current    Baseline

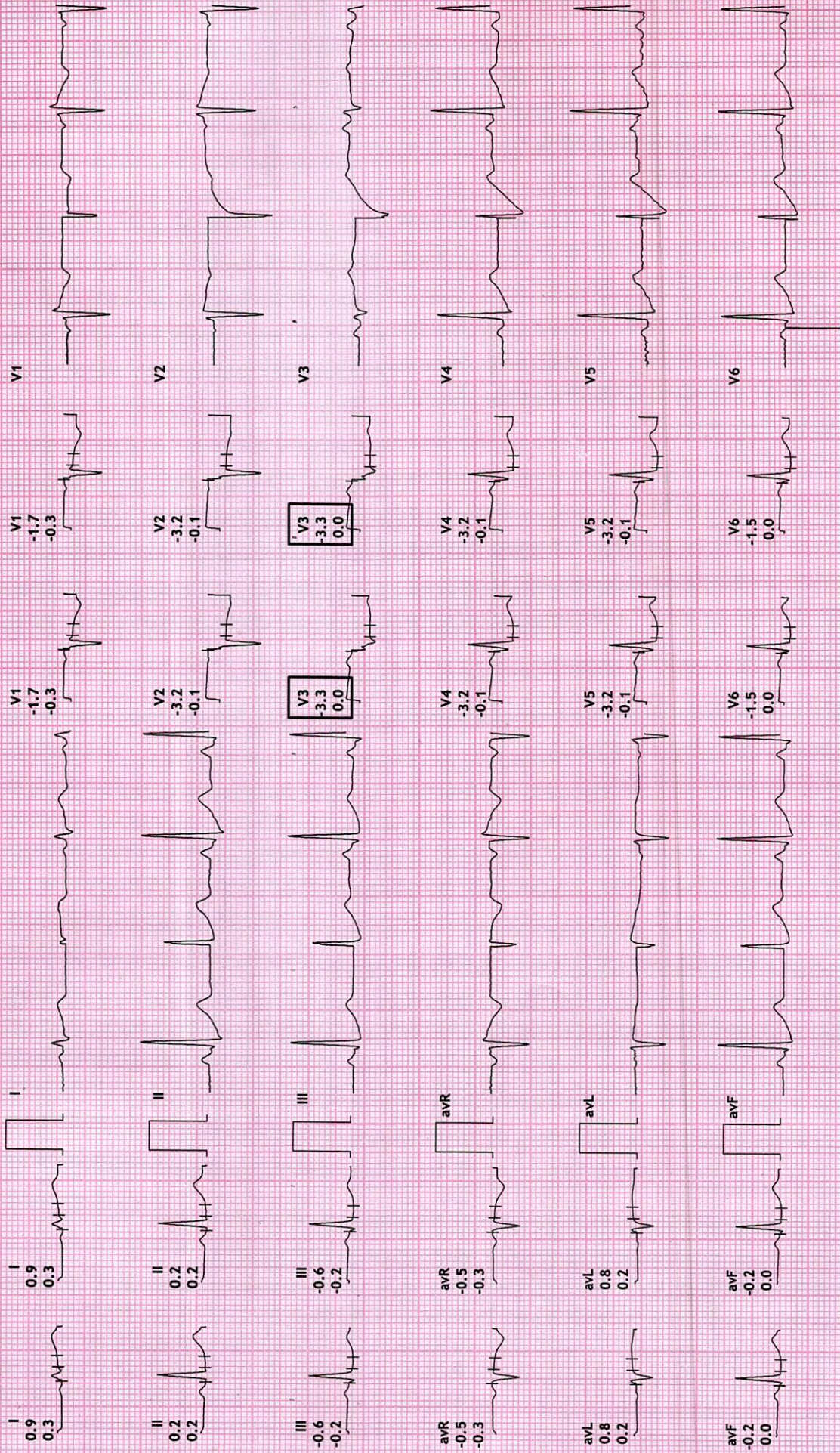



**REDIUS DIAGNOSTICS**

**4TH FLOOR, AQUA CORRIDOE, NEAR STAR BAZAR, ADAJAN- 395009, SURAT**

5003/MEGHAVI H SOLANKI  
29 Yrs/Female  
39 Kg/152 Cms

Date: 20-Mar-2022 09:25:35 AM

HR: 72 bpm  
METs: 1.0  
BP: 110/70

Raw ECG  
BRUCE  
(1.0-100)Hz

Ex Time 00:00  
BLC :On  
Notch :On

ExStrt  
10.0 mm/mV  
25 mm/Sec.



**12 Lead + Comparison**

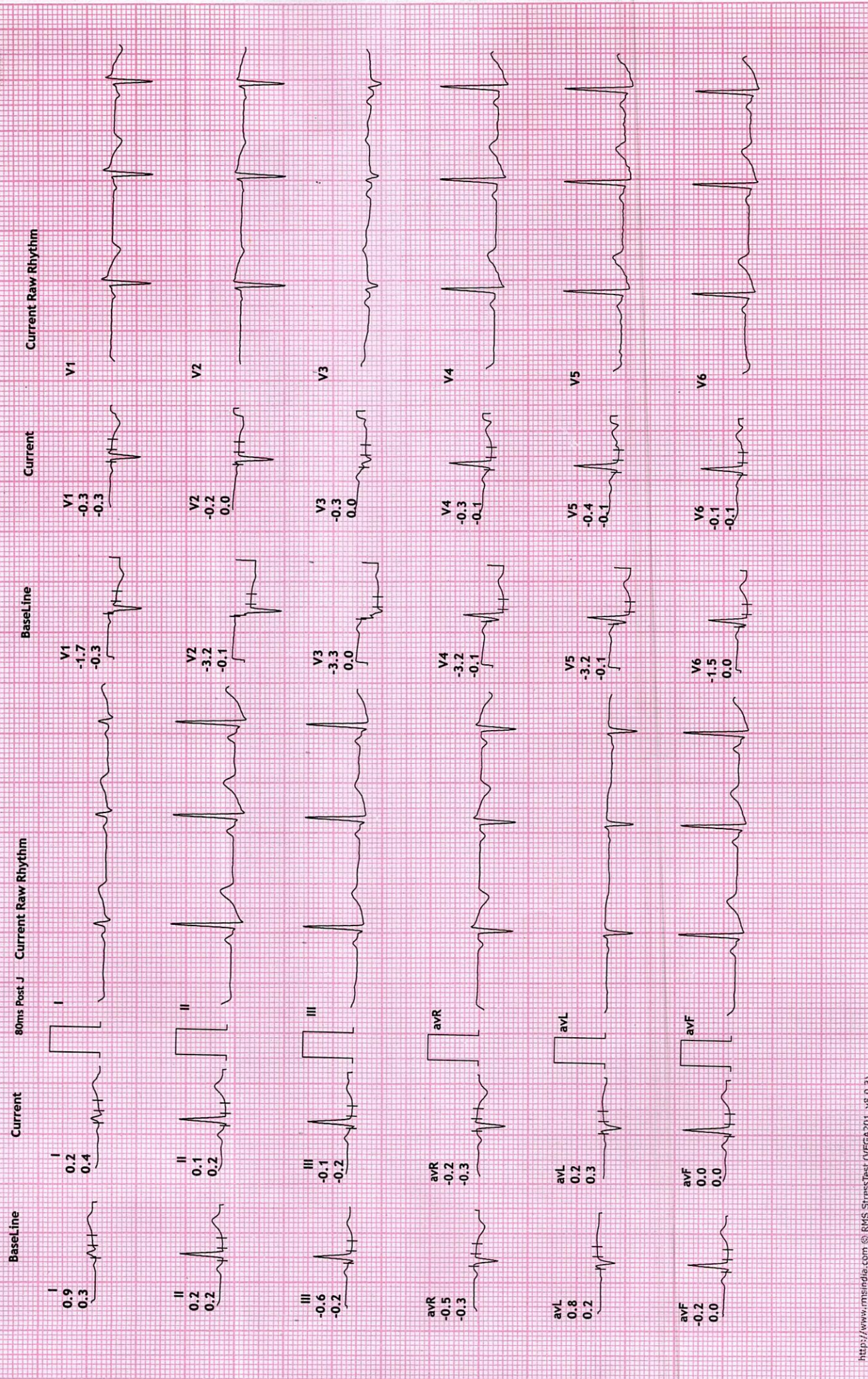



**REDIUS DIAGNOSTICS**

**4TH FLOOR, AQUA CORRIDOE, NEAR STAR BAZAR, ADAJAN- 395009, SURAT**

5003/MEGHAVI H SOLANKI  
29 Yrs/Female  
39 Kg/152 Cms

Date: 20-Mar-2022 09:25:35 AM

HR: 122 bpm  
MPHR: 63% of 191  
Speed: 2.7 kmph  
Grade: 10.0%

METS: 4.6  
BP: 110/70

**12 Lead + Comparison**

Raw ECG  
BRUCE  
(1.0-100)Hz

Ex Time 03:00  
BLC :On  
Notch :On

Stage 1 ( 03:00  
10.0 mm/mV  
25 mm/Sec.

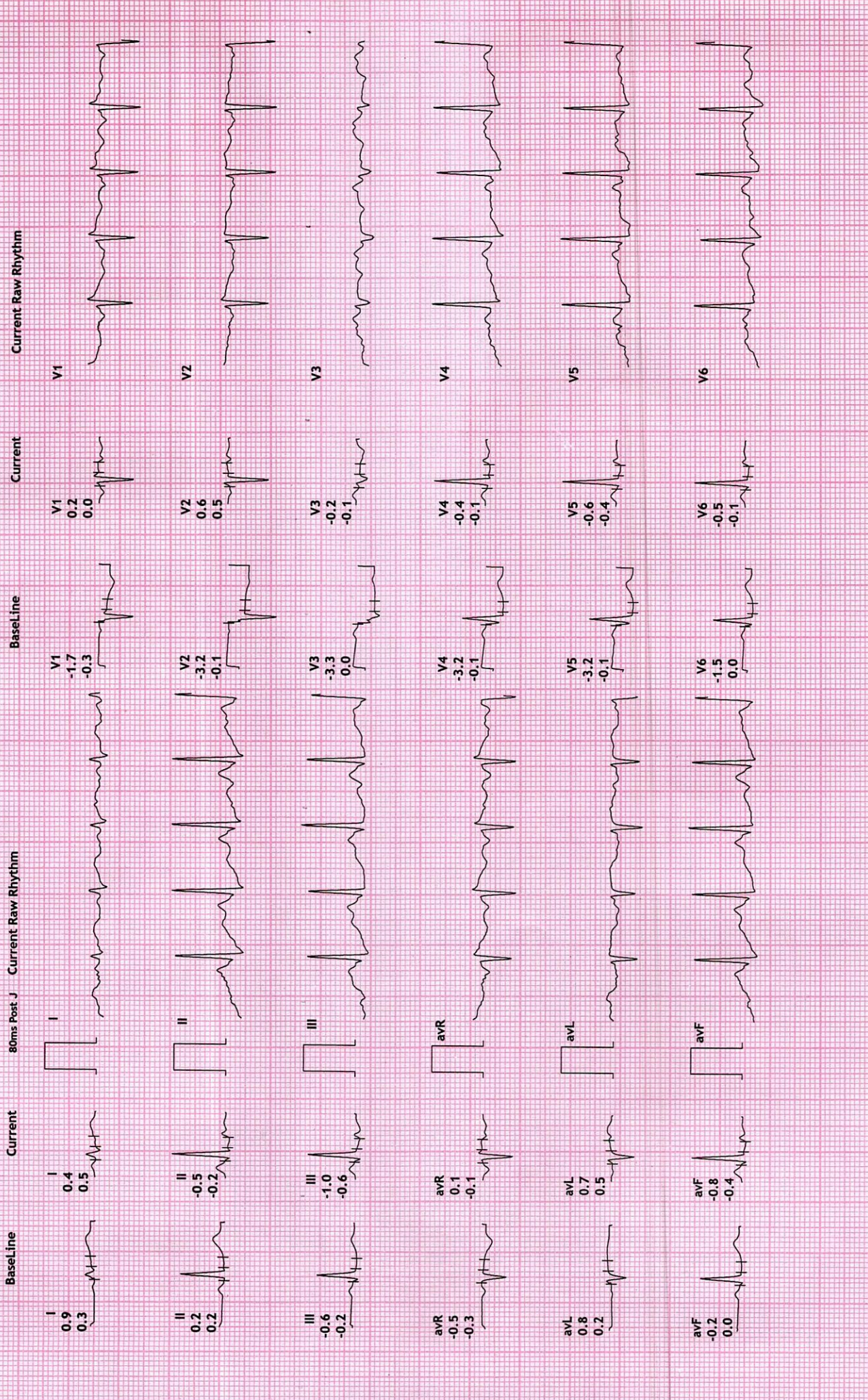



**REDIUS DIAGNOSTICS**  
 4TH FLOOR, AQUA CORRIDOE, NEAR STAR BAZAR, ADAJAN- 395009, SURAT  
 5003/MEGHAVI H SOLANKI  
 29 Yrs/Female  
 39 Kg/152 Cms

Date: 20-Mar-2022 09:25:35 AM

HR: 148 bpm  
 METS: 7.0  
 BP: 120/70

MPHR: 77% of 191  
 Speed: 4.0 kmph  
 Grade: 12.0%

Raw ECG  
 BRUCE  
 (1.0-100)Hz

**12 Lead + Comparison**



Stage 2 ( 03:00  
 10.0 mm/mV  
 25 mm/Sec.

Ex Time 06:00  
 BLC :On  
 Notch :On

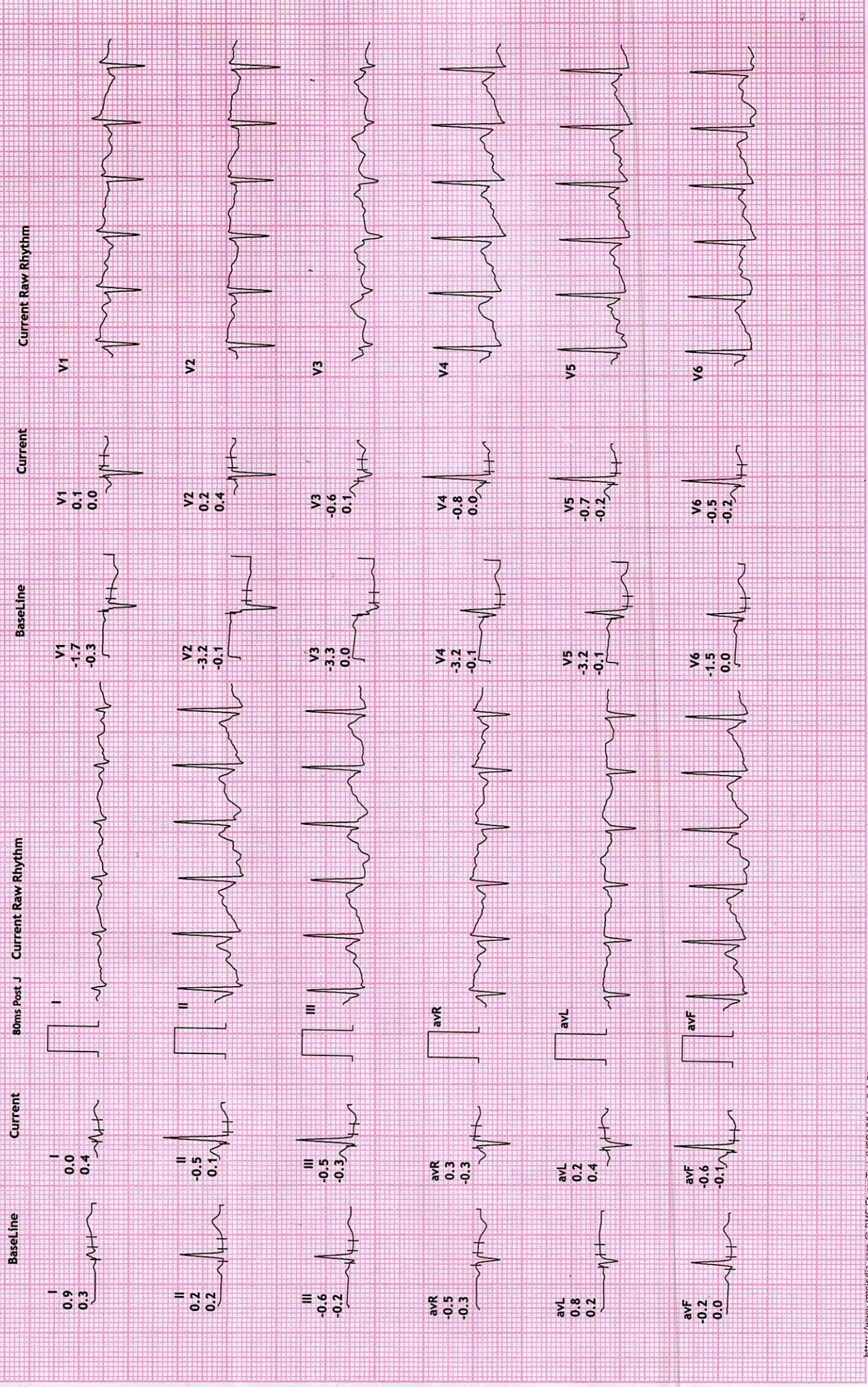



**REDIUS DIAGNOSTICS**  
 4TH FLOOR, AQUA CORRIDOE, NEAR STAR BAZAR, ADAJAN- 395009, SURAT  
 5003/MEGHAVI H SOLANKI  
 29 Yrs/Female  
 39 Kg/152 Cms

**12 Lead + Comparison**



MPHR: 83% of 191  
 Speed: 5.5 kmph  
 Grade: 14.0%

HR: 159 bpm  
 METS: 9.3  
 BP: 130/80

Raw ECG  
 BRUCE  
 (1.0-100)HZ

Ex Time 08:10  
 BLC :On  
 Notch :On

PeakEx  
 10.0 mm/mV  
 25 mm/Sec.

Date: 20-Mar-2022 09:25:35 AM

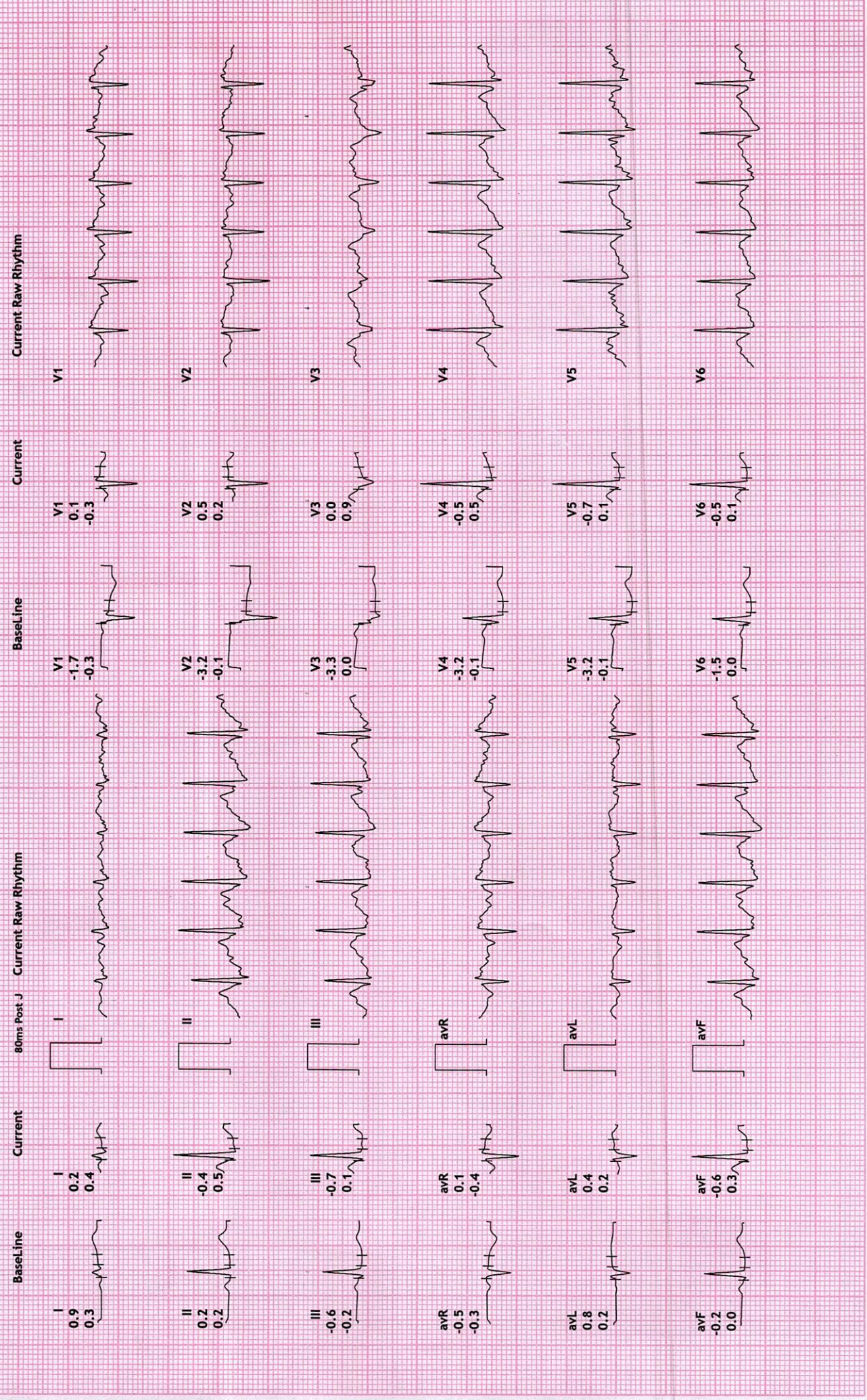



**REDIUS DIAGNOSTICS**

**4TH FLOOR, AQUA CORRIDOE, NEAR STAR BAZAR, ADAJAN- 395009, SURAT**

5003/MEGHAVI H SOLANKI  
29 Yrs/Female  
39 Kg/152 Cms

Date: 20-Mar-2022 09:25:35 AM

HR: 130 bpm  
METS: 1.0  
BP: 130/80

Raw ECG  
BRUCE  
(1.0-100)Hz

Ex Time 08:10  
BLC :On  
Notch :On

Recovery : ( 01  
10.0 mm/mV  
25 mm/Sec.

**12 Lead + Comparison**

Current Raw Rhythm

Current

Baseline

80ms Post J Current Raw Rhythm

Current

Baseline

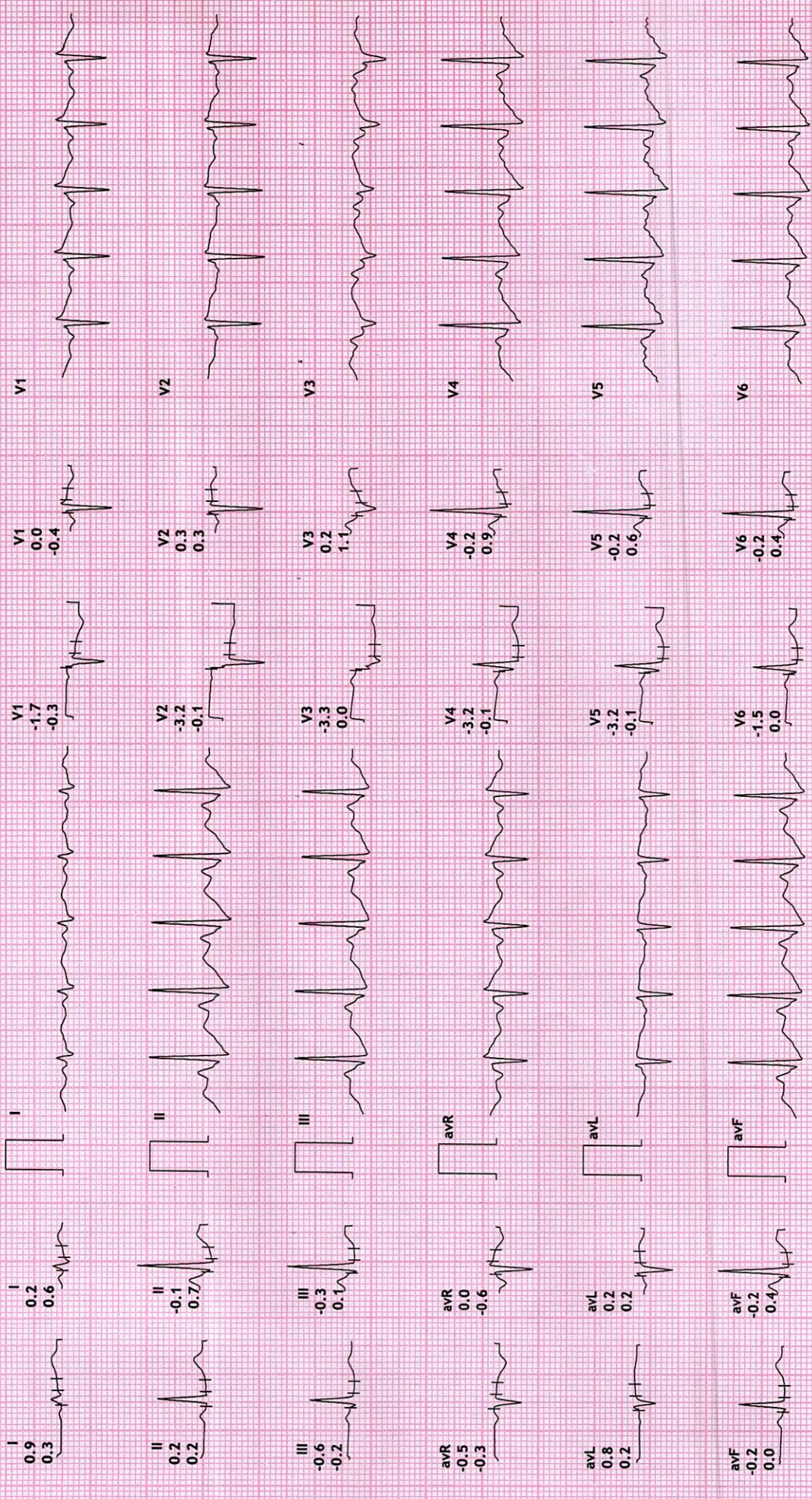



**REDIUS DIAGNOSTICS**  
 4TH FLOOR, AQUA CORRIDOE, NEAR STAR BAZAR, ADAJAN- 395009, SURAT  
 5003/MEGHAVI H SOLANKI  
 29 Yrs/Female  
 39 Kg/152 Cms

Date: 20-Mar-2022 09:25:35 AM

HR: 111 bpm  
 METS: 1.0  
 BP: 120/80

Raw ECG  
 BRUCE  
 (1.0-100)HZ

**12 Lead + Comparison**



Recovery : ( 02 )  
 10.0 mm/mV  
 25 mm/Sec.

Ex Time 08:10  
 BLC :On  
 Notch :On

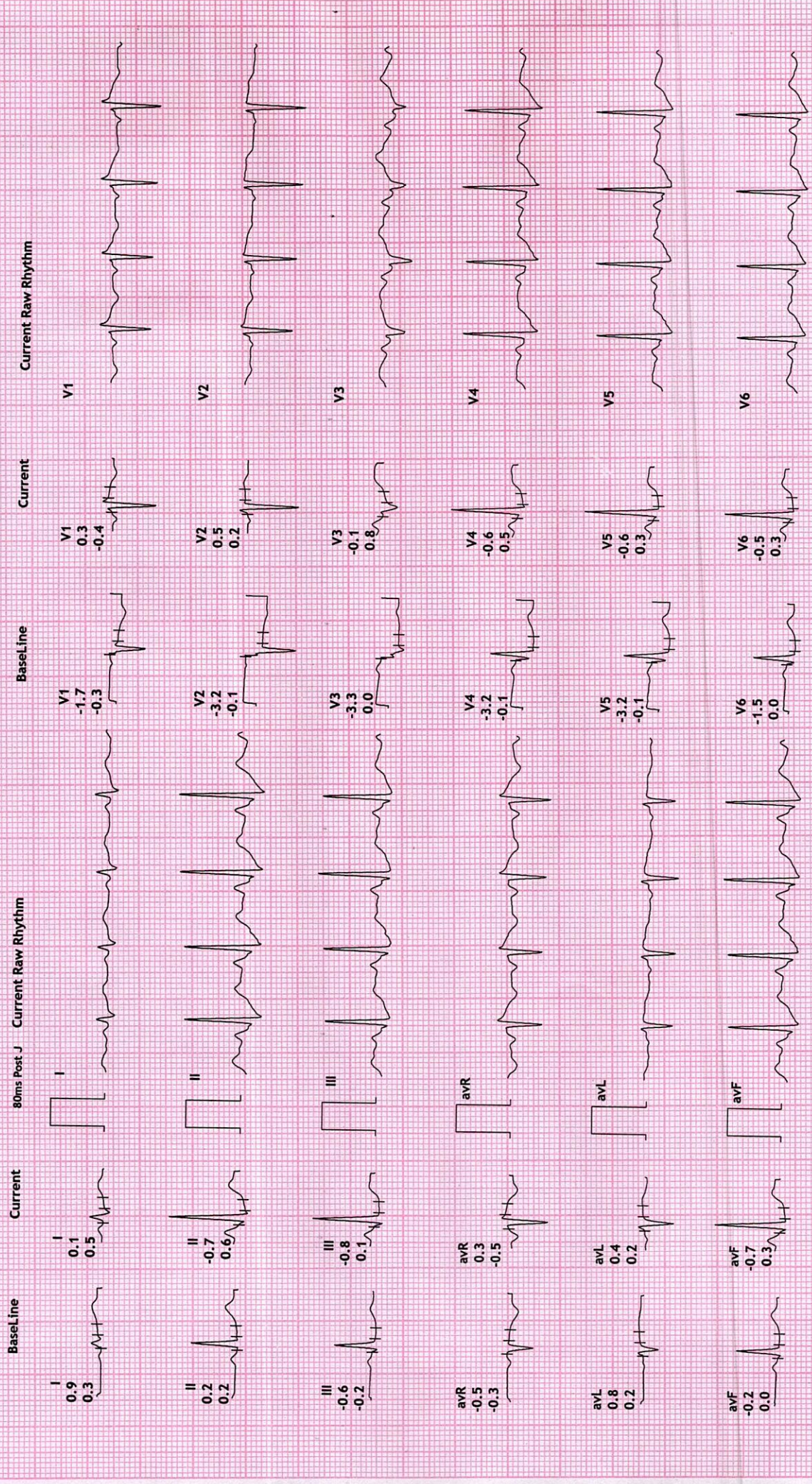



**REDIUS DIAGNOSTICS**

**4TH FLOOR, AQUA CORRIDOE, NEAR STAR BAZAR, ADAJAN- 395009, SURAT**

5003/MEGHAVI H SOLANKI  
29 Yrs/Female  
39 Kg/152 Cms

Date: 20-Mar-2022 09:25:35 AM

HR: 116 bpm  
MPHR: 60% of 191  
Speed: 0.0 kmph  
Grade: 0.0%

Raw ECG  
BRUCE  
(1.0-100)Hz

**12 Lead + Comparison**



Recovery : ( 03 )  
10.0 mm/mV  
25 mm/Sec.

Ex Time 08:10  
BLC : On  
Notch : On

Current Raw Rhythm

Current

BaseLine

80ms Post-J

Current Raw Rhythm

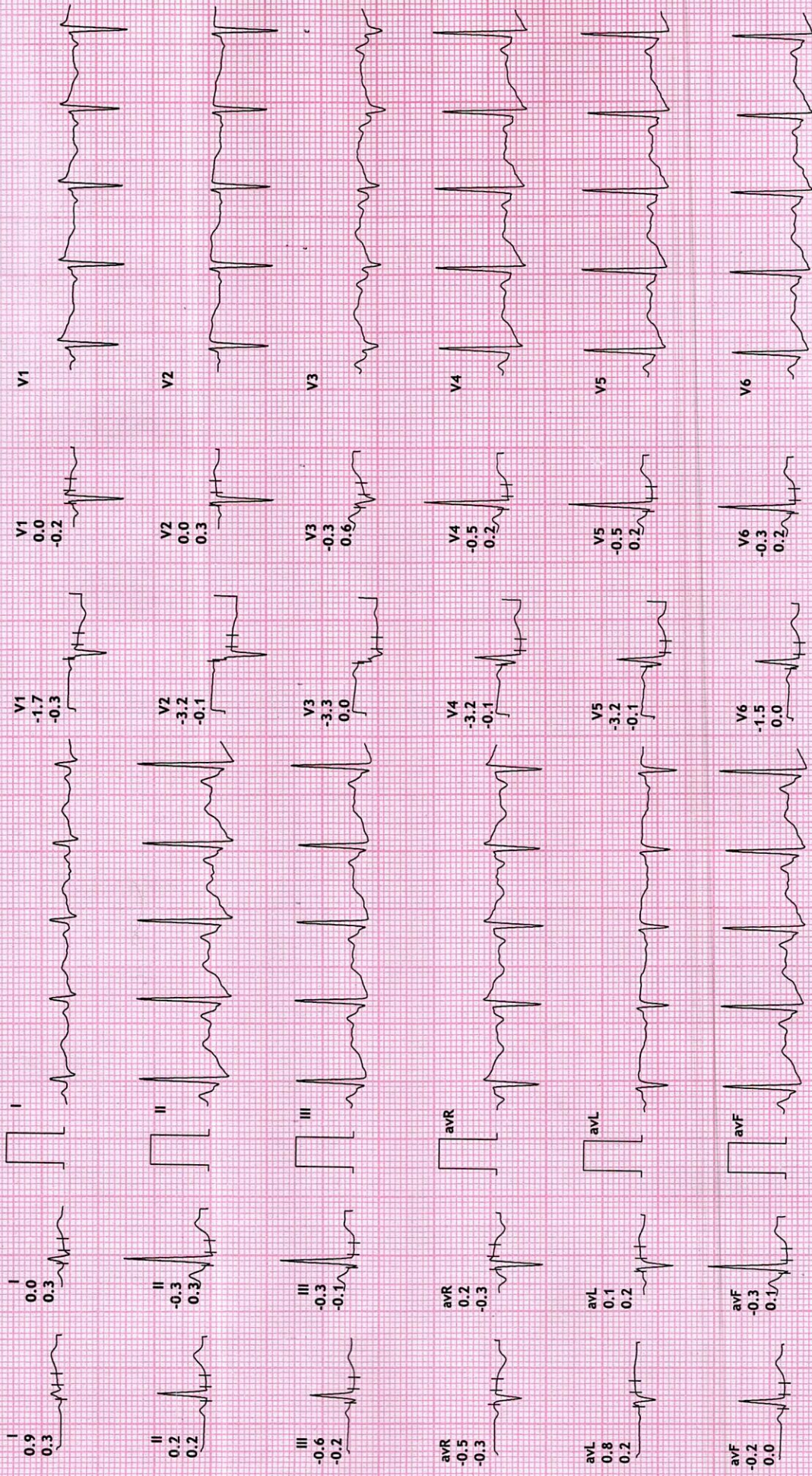





NAME	MEGHAVI SOLANKI	DATE	20-Mar-22
REFERRED BY	MEDI WHEEL	AGE / SEX	29 YRS / F

Thanks for the reference

## USG ABDOMEN AND PELVIS

**LIVER:** is normal in size and shows homogenous echotexture.  
No evidence of intrahepatic biliary radicles dilatation / focal space occupying lesion.  
The portal vein and common bile duct shows normal caliber.

**GALL BLADDER:** is distended and shows smooth walls. Wall thickness is normal.  
No evidence of sludge / calculus. No evidence of pericholecystic collection.

**SPLEEN:** Is normal in size and shows normal echo pattern.

**PANCREAS:** shows normal echo anatomy and its relationship with splenic vein is normal.

**KIDNEYS:** Both the kidneys are normal in size, shape and location and show normal cortico-medullary differentiation.

**Right kidney** measures- 9.1 X 3.8 cms.

**Left kidney** measures- 9.4 X 4.1 cms.

No evidence of hydronephrosis or calculus.

**URINARY BLADDER:** is distended with smooth walls.

No evidence of diverticulum or calculus.

**UTERUS:** is anteverted and shows normal endometrial echo reflectivity.

**OVARY:** Both ovaries are normal in size and appear normal.

No evidence of ascites or pleural effusion.

Fluid and gas filled bowel loops with normal wall thickness and peristalsis noted.

## **IMPRESSION:**

**No significant abdominal pathology noted...**

**Dr. Chirag K. Patel**

MBBS-DMPD

Reg. No. G-23509

**Revival Diagnostics**

4th Floor, Hazira Main Road,  
Nr. Star Bazar, Adajan, Surat-395009.  
Mo. 97266 726683

Laboratory Test Result are Subject to technical limitation and should be clinically correlate for final diagnosis

4th Floor, Aqua Corridor, Hazira Road, Adajan Paal, Surat-395009.

0261 2747788

revivaldiagnostics.surat@gmail.com

www.revivaldiagnostics.com

This medical report is not intended for medico-legal purposes.



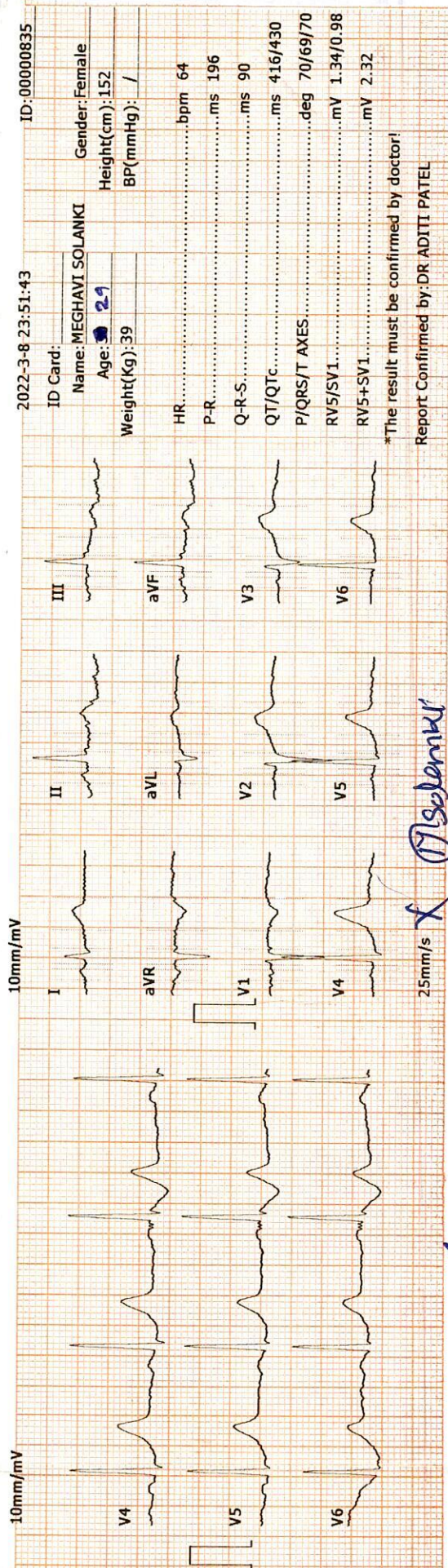
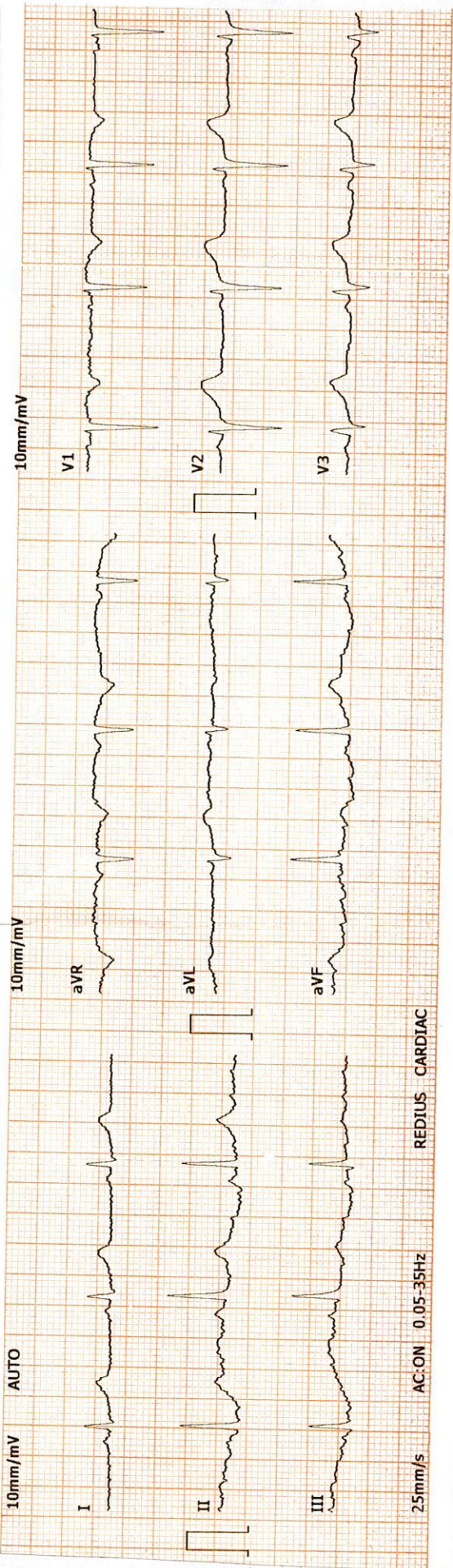

2022-3-8 23:51:43 ID:00000835  
 ID Card: Name: MEGHAVI SOLANKI Gender: Female  
 Age: 29 Height(cm): 152  
 Weight(Kg): 39 BP(mmHg): /  
 HR: ..... bpm 64  
 P-R: ..... ms 196  
 Q-R-S: ..... ms 90  
 QT/QTc: ..... ms 416/430  
 P/QRS/T AXES: ..... deg 70/69/70  
 RV5/SV1: ..... mV 1.34/0.98  
 RV5+SV1: ..... mV 2.32

\*The result must be confirmed by doctor!  
 Report Confirmed by: DR ADITI PATEL

*Meghavi Solanki*

**DR. ADITI PATEL**  
 M.B.S., D. CARDIOLOGIST  
 CLINICAL CARDIOLOGIST  
 REG.NO.G-42901

**Revival Diagnostic**  
 401, Aqua Corridor,  
 B/s. Star Bazar, Surat-393009;  
 Mo. 91062-28601



# REVIVAL DIAGNOSTICS



Name : MEGHAVI H SOLANKI  
Age/Sex : 29 Yrs. Female  
UHID : 16397  
Ref. By Dr : MEDI WHEEL

Date : 20-Mar-2022  
Rec No : 10700

## ECG

Test	Observed Value	Biological Reference Interval
------	----------------	-------------------------------

ECG

1. The rhythm is sinus.
2. Heart rate is 64 beats per minute.
3. Normal P,QRS,T wave axis.
4. Normal PR,QRS,Q.T. Duration.
5. No pathological q wave or ST-T changes seen.
6. No evidence of chamber hypertrophy or enlargement seen.

IMPRESSION : ECG WITHIN NORMAL LIMITS .

**DR. ADITI PATEL**  
M.B.B.S., D. CARD (MUM)  
CLINICAL CARDIOLOGIST  
REG.NO.G-42901

**Revival Diagnostic**  
401, Aqua Corridor,  
B/s. Star Bazar, Surat-395009.  
Mo. 91062-28601

Laboratory Test Result are Subject to technical limitation and should be clinically correlate for final diagnosis



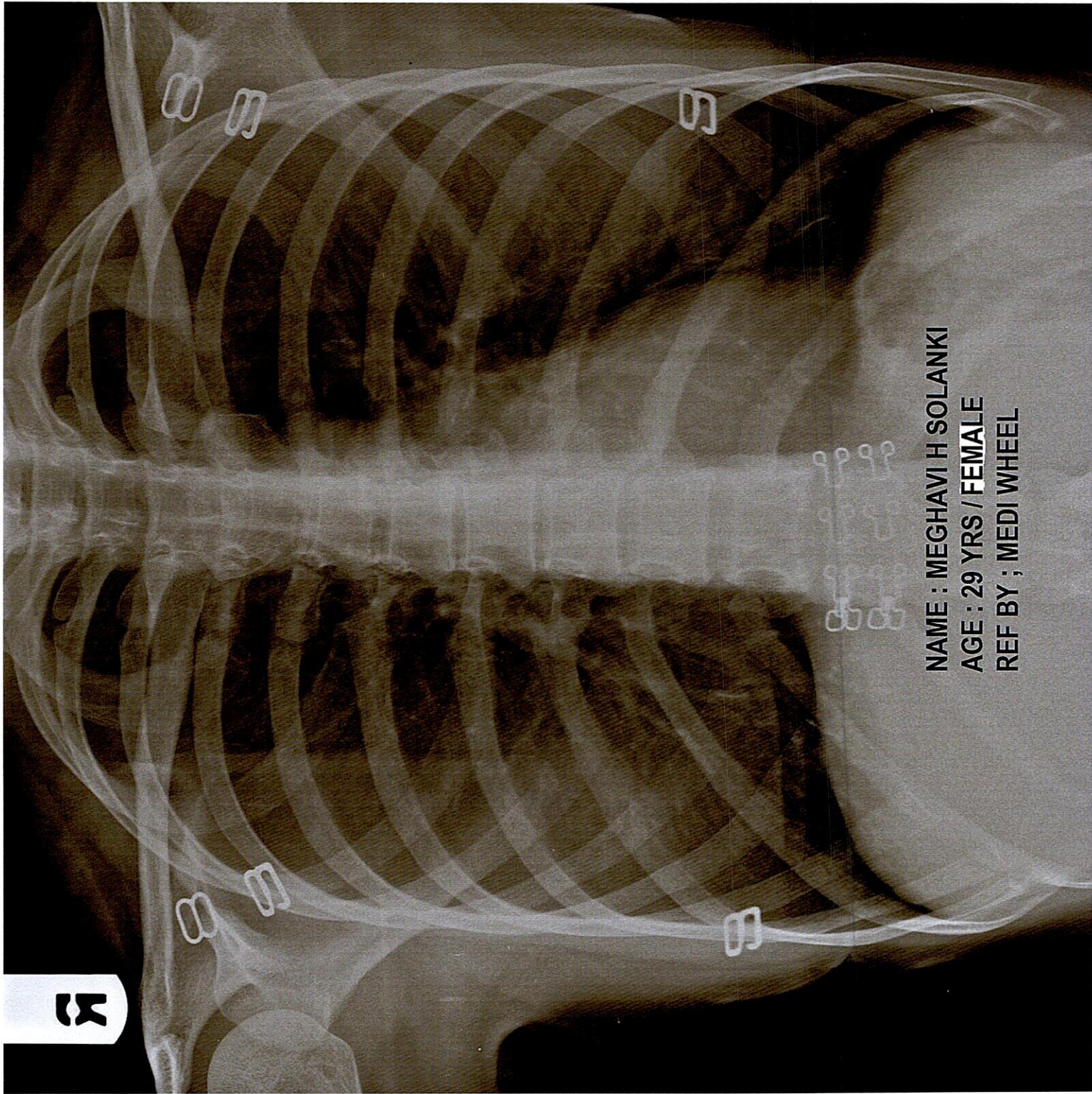

NAME : MEGHAVI H SOLANKI  
AGE : 29 YRS / FEMALE  
REF BY ; MEDI WHEEL

3





Name : MEGHAVI H SOLANKI  
Age/Sex : 29 Yrs. Female  
UHID : 16397  
Ref. By Dr : MEDI WHEEL

Date : 20-Mar-2022  
Rec No : 10700

## CHEST RADIOGRAPH-PA VIEW

Hilar shadows are within normal limits.

Pulmonary vasculature appears normal.

Cardiac appears normal in size.

Both domesh of the diaphragm are smooth.

Both costophrenic recesses are clear.

Both lung fields appear normal.

Visualized bones and soft tissue shadows appear normal.

IMPRESSION:

NORMAL STUDY.

**Dr. Chirag K. Patel**  
DR. CHIRAG K. PATEL  
MDS-DMPD  
Reg. No. 62385  
RADIOLOGIST  
Revival Diagnostic  
4th Floor, Aqua Corridor,  
Nr. Star Bazar, Hazira Main Road,  
Adajan, Surat-395009.  
Mo. 97266 726683

Laboratory Test Result are Subject to technical limitation and should be clinically correlate for final diagnosis