



The Future of Health Care

PALMLAND
HOSPITAL

(Unit of Raj Palmland Hospital Pvt. Ltd.)

OPHTHALMOLOGY CONSULTATION

Name: Vishal Date: 28-01-2023

Age: 29 Sex: Male Female HCP Reg.No.: _____

Ophthalmic History:

1. Do you feel that your eyesight is falling?
આંખે ઓછું દેખાતું હોય તેવું લાગે છે? Yes No
2. Any time feel to experience black outs?
કોઈવાર અંધારા આવે છે? Yes No
3. Any unexpected flicking of eyes?
આંખ વારંવાર અચાનક ધ્રુવે છે? Yes No
4. Do you get difficulty in reading small letters?
નાના અક્ષર વાંચવામાં તકલીફ પડે છે? Yes No
5. Do you experience black dots temporarily?
આંખ સામે કોઈવાર કાળા ટપકા દેખાય છે? Yes No
6. Do you have exclusive aids?
વાંચવા કે જોવા માટે કોઈ ચશ્મા કે સ્પેશીયલ સાધન વાપરો છો? Yes No

Clinical Evaluation / History / Presenting Complain:

.....
.....
.....

MC

Examination Eyes:

1. Eyelids
Right N Left N
2. Cornea & Conjunctiva
Right N Left N
3. Vision
Right N Left N

SPH	CYY	AXIS	VN
/			

SPH	CYY	AXIS	VN
/			

--	--	--	--

--	--	--	--

Colour Vision: N.

Tonometry:
Right N

Left N

Fundus: (Must in case of DM & HT)

Right N

Left N

Eye Movements:

Right / N
Left

Clinical Impression:

[Empty box for Clinical Impression]

Recommendation:

A. Additional Inv. / Referral Suggested

[Empty box for Additional Inv. / Referral Suggested]

B. Therapeutic advise

[Empty box for Therapeutic advise]

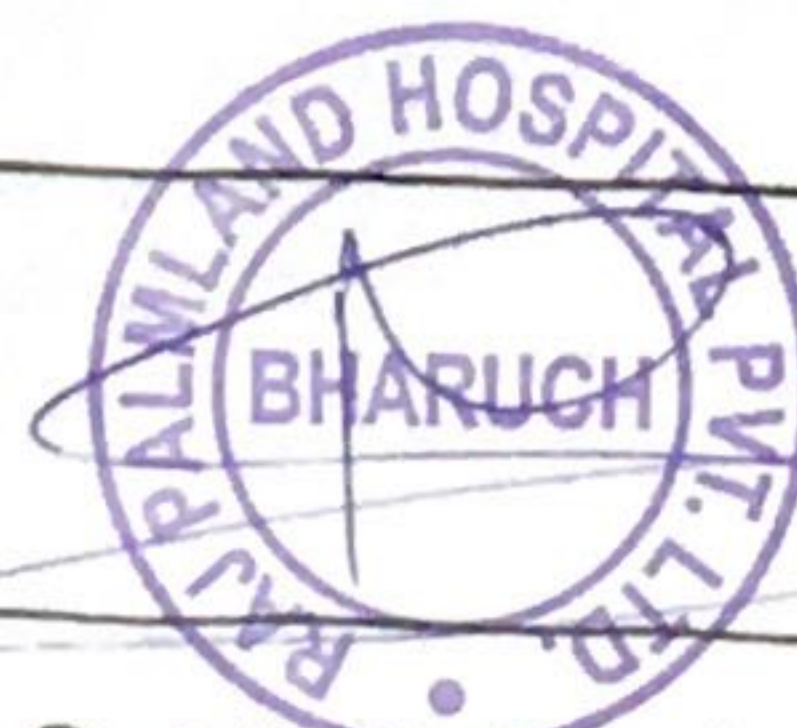

Ophthalmology's Signature



DIAGNOSTIC REPORT

Name : VISHAL
Ref By : DR. WASIM RAJ(MEDIWHEEL)

Age/Sex : 29 Yrs./M
Date : 28/01/2023
Report ID. : W-4
Ward : -/
9905663246

HAEMATOTOLOGY ANALYSIS

TEST	RESULT	UNIT	METHOD	REFERENCE INTERVAL
<u>BLOOD COUNTS & INDICES</u>				
Haemoglobin	: 13.20	gm%		13.5 - 17.0 gm%
Total RBC	: 4.80	mill/cmm		4.6 - 6.2 mill/cmm
PCV	: 43.80	%		40 - 54 %
MCV	: 91.25	fL		80 - 96 fL
MCH	: 27.50	pg		27 - 31 pg
MCHC	: 30.14	%		32 - 36 %
RDW	: 13.70	%		10 - 15 %
Total WBC	: 8,700	/cmm		4,000 - 11,000/cmm
Platelet Count	: 1,88,000	/cmm		1.5 - 4.0 Lac/cmm.
<u>DIFFERENTIAL LEUCOCYTES COUNT</u>				
Neutrophils	: 77	%		55 - 70 %
Lymphocytes	: 14	%		20 - 40 %
Eosinophils	: 05	%		01 - 06 %
Monocytes	: 04	%		02 - 08 %
Basophils	: 00	%		00 - 01 %
<u>ABSOLUTE COUNTS</u>				
Neutrophils	: 6699	/μL		2000 - 7000 /μL
Lymphocytes	: 1218	/μL		800 - 4000 /μL
Eosinophils	: 435	/μL		20 - 500 /μL
Monocytes	: 348	/μL		120 - 1200 /μL
<u>NEUTROPHIL : LYMPHOCYTE</u>				
Ratio	: 5.50			
Platelet In Smear	: ADEQUATE			
<u>ERYTHROCYTES SEDIMENTATION RATE</u>				
ESR	: 7	mm	Westergren	01 - 07 mm
Blood Group	: " O "			
Rh Factor (Anti D.)	: " POSITIVE "			

End Of Report

DR. DEV VARMA

Condition of Reporting : (1) The Reports are not valid for medico - legal purposes. (2) Individual Laboratory investigations are never conclusive, but are for the referring doctor's information and should be interpreted along with other relevant clinical history and examination to conclude final diagnosis, keeping in mind the limitation of methodology and technology. (3) For any query in the report, or if results indicate unexpected abnormality, it is suggested to Contact to laboratory to help carry out follow up action. (rechecking, repeat sampling reflex / confirmatory testing etc.) (4) In unanticipated circumstances (non availability of kits, instrument breakdown & natural calamities) tests may not be reported as per schedule.



the future of HEALTH CARE

PALMLAND
LABORATORY



DIAGNOSTIC REPORT

Name : VISHAL
Ref By : DR. WASIM RAJ(MEDIWHEEL)

Age/Sex : 29 Yrs./M
Date : 28/01/2023
Report ID. : W-4
Ward : -/
9905663246

HbA1C REPORT BY HPLC METHOD

<u>TEST</u>	<u>RESULT</u>	<u>UNIT</u>	<u>REFERENCE INTERVAL</u>
<u>GLYCOSYLATED HB</u>			
Hb A1C	: 5.6	%	Non Diabetic : 4.3 - 6.3 % Good Control : 6.4 - 7.5 % Moderate Control : 7.5 - 9.0 Poor Control : 9.0 % & Above
Avg. Blood Glucose Level	: 122	mg/dl	

Notes :

<u>Average Blood Glucose</u>	<u>Hemoglobin A1c%</u>
298	- 12 %
269	- 11 %
240	- 10 %
212	- 09 %
183	- 08 %
154	- 07 %
126	- 06 %
97	- 05 %

Comment :

HbA1c is an important indicator of long-term glycemic control with the ability to reflect the cumulative glycemic history of the preceding two to three months. HbA1c not only provides a reliable measure of chronic hyperglycemia but also correlates well with the risk of long-term diabetes complications.

Test done by HPLC Method.

End Of Report

DR. DEV VARMA
M.D. (PATH) C.P.H.

Condition of Reporting : (1) The Reports are not valid for medico - legal purposes. (2) Individual Laboratory investigations are never conclusive, but are for the referring doctor's information and should be interpreted along with other relevant clinical history and examination to conclude final diagnosis, keeping in mind the limitation of methodology and technology. (3) For any query in the report, or if results indicate unexpected abnormality, it is suggested to Contact to laboratory to help carry out follow up action. (rechecking, repeat sampling reflex / confirmatory testing etc.) (4) In unanticipated circumstances (non availability of kits, instrument breakdown & natural calamities) tests may not be reported as per schedule.



the future of HEALTH CARE

PALMLAND
LABORATORY



DIAGNOSTIC REPORT

Name : VISHAL
Ref By : DR. WASIM RAJ(MEDIWHEEL)

Age/Sex : 29 Yrs./M
Date : 28/01/2023
Report ID. : W-4
Ward : -/
9905663246

BIOCHEMISTRY ANALYSIS

<u>TEST</u>	<u>RESULT</u>	<u>UNIT</u>	<u>REFERENCE INTERVAL</u>
Blood Urea	: 42.40	mg/dl	10 - 50 mg/dl
Blood Urea Nitrogen	: 19.00	mg/dl	4.5 - 19 mg/dl
Creatinine	: 1.1	mg/dl	0.70 - 1.40 mg/dl
S. Uric Acid	: 7.00	mg/dl	2.5-7.0 mg/dl
Fasting Blood Glucose (FBS)	: 93	mg/dl	70 - 110 mg/dl
Urine Glucose	: NIL		
Post-Prandial Blood Glucose	: 100	mg/dl	80 to 140 mg/dl
Urine Glucose	: NIL		

LIVER FUNCTION TEST

Total Billirubin	: 0.60	mg/dl	0 - 1.0 mg/dl
Direct Billirubin	: 0.30	mg/dl	up to 0.25 mg/dl
Indirect Billirubin	: 0.30	mg/dl	0.1 - 1.0 mg/dl
S. Alk. Phosphatase	: 100	U/L	36.00 - 113.00 U/L
S.G.P.T.	: 40	U/L	10 - 40 U/L
S.G.O.T.	: 27	IU/L	up to 40 IU/L
Total Protein	: 7.40	g/dl	6.0 - 8.0 g/dl
Albumin	: 5.00	g/dl	3.5 - 5.0 g/dl
Globulin	: 2.40	g/dl	2.3 - 3.5 g/dl
A.G. Ratio	: 2.1		2.5 - 1.2 : 1
GGTP	: 39		5 - 85

Test done by (DIASYS)

End Of Report

DR. DEV VARMA

M.D. (PATH) C.M.H.

Condition of Reporting : (1) The Reports are not valid for medico - legal purposes. (2) Individual Laboratory investigations are never conclusive, but are for the referring doctor's information and should be interpreted along with other relevant clinical history and examination to conclude final diagnosis, keeping in mind the limitation of methodology and technology. (3) For any query in the report, or if results indicate unexpected abnormality, it is suggested to Contact to laboratory to help carry out follow up action. (rechecking, repeat sampling reflex / confirmatory testing etc.) (4) In unanticipated circumstances (non availability of kits, instrument breakdown & natural calamities) tests may not be reported as per schedule.



the future of HEALTH CARE

PALMLAND
LABORATORY



DIAGNOSTIC REPORT

Name : VISHAL
Ref By : DR. WASIM RAJ(MEDIWHEEL)

Age/Sex : 29 Yrs./M
Date : 28/01/2023
Report ID. : W-4
Ward : -/
9905663246

PROSTATE SPECIFIC ANTIGEN

<u>TEST</u>	<u>RESULT</u>	<u>UNIT</u>	<u>REFERENCE INTERVAL</u>
P. S. A.	: 1.500	ng/ml	0.0 - 4.0 ng / ml (i) 04 - 15 ng/ml Possibly Benign Prostate Hy (ii) > 20 ng/ml Suspected Prostate Carcino

End Of Report

DR. DEV VARMA

Condition of Reporting : (1) The Reports are not valid for medico - legal purposes. (2) Individual Laboratory investigations are never conclusive, but are for the referring doctor's information and should be interpreted along with other relevant clinical history and examination to conclude final diagnosis, keeping in mind the limitation of methodology and technology. (3) For any query in the report, or if results indicate unexpected abnormality, it is suggested to Contact to laboratory to help carry out follow up action. (rechecking, repeat sampling reflex / confirmatory testing etc.) (4) In unanticipated circumstances (non availability of kits, instrument breakdown & natural calamities) tests may not be reported as per schedule.



the future of HEALTH CARE

PALMLAND
LABORATORY



DIAGNOSTIC REPORT

Name : VISHAL
Ref By : DR. WASIM RAJ(MEDIWHEEL)

Age/Sex : 29 Yrs./M
Date : 28/01/2023
Report ID. : W-4
Ward : -/
9905663246

LIPID PROFILE

TEST	RESULT	UNIT	REFERENCE INTERVAL
Total Lipid (Calculated)	: 599	mg/dL	350 - 750 mg/dL
Serum Cholesterol	: 200.0	mg/dL	130 - 200 mg/dL
Serum Triglyceride	: 115.0	mg/dL	60 - 165 mg/dL
HDL Cholesterol	: 46.0	mg/dL	30 - 70 mg/dL
LDL Cholesterol	: 131.0	mg/dL	Upto 150 mg/dL
CHOL./HDL Chol. Ratio	: 4.35	: 1	Less than 5
LDL Chol/HDL Chol Ratio	: 2.85	: 1	Less than 3.5

Interpretation Based On New N.C.E.P. Guidelines

Test	Result (mg/dl)	Interpretation
CHOLESTEROL	< 200	Desirable
	200 - 239	Borderline
	> = 240	High
TRIGLYCERIDES	< 170	Normal
	170 - 199	Borderline
	> 200	High
LDL CHOLESTEROL	< 100	Desirable
	100 - 129	Sub-Optional
	130 - 159	Borderline High
HDL CHOLESTEROL	> 160	High
	< 35	Low
	> 60	High

End Of Report

Dr. Dev Varma

DR. DEV VARMA

M.D. (PATH) C.I.H.

Condition of Reporting : (1) The Reports are not valid for medico - legal purposes. (2) Individual Laboratory investigations are never conclusive, but are for the referring doctor's information and should be interpreted along with other relevant clinical history and examination to conclude final diagnosis, keeping in mind the limitation of methodology and technology. (3) For any query in the report, or if results indicate unexpected abnormality, it is suggested to Contact to laboratory to help carry out follow up action. (rechecking, repeat sampling reflex / confirmatory testing etc.) (4) In unanticipated circumstances (non availability of kits, instrument breakdown & natural calamities) tests may not be reported as per schedule.



the future of HEALTH CARE

PALMLAND
LABORATORY



DIAGNOSTIC REPORT

Name : VISHAL
Ref By : DR. WASIM RAJ(MEDIWHEEL)

Age/Sex : 29 Yrs./M
Date : 28/01/2023
Report ID. : W-4
Ward : -/
9905663246

THYROID FUNCTION TEST

TEST	RESULT	UNIT	METHOD	REFERENCE INTERVAL
Total Triiodothyronine(T3)	: 1.00	ng/ml	ELIFA	0.6-2.02 ng/ml
Total Thyroxine(T4)	: 8.90	ug/dl	ELIFA	5.13-14.06 ug/dl
Thyroid Stimulating Hormone (TSH)	: 3.40	µIU/ml		0.27-5.25 uIU/ml

NORMAL VALUES

Age	T3 ng/ml	T4 µg/dl	T.S.H. µIU/ml
01 - 12 Month	1.05 - 2.80	7.8 - 16.5	New Born : 1.3-19.0 3 Days : 1.1-17.0 10 weeks : 0.6-10.0 14 months: 0.4-7.0
01 - 05 Yrs	1.05 - 2.69	7.3 - 15.0	0.4-6.0
05 - 10 Yrs	0.94 - 2.41	6.04 - 13.3	0.25-5.25
10 - 15 Yrs	0.83 - 2.13	5.60 - 11.7	0.25-5.25
15 - 20 Yrs	0.80 - 2.00	4.20 - 11.8	0.25-5.25
> 20 Yrs	0.79 - 1.58	4.00 - 11.0	0.25-5.25

*Test done by Access-2 Beckman Coulter / mini Vidas

End Of Report

DR. DEV VARMA

M.D. (PATH) CPH

Condition of Reporting : (1) The Reports are not valid for medico - legal purposes. (2) Individual Laboratory investigations are never conclusive, but are for the referring doctor's information and should be interpreted along with other relevant clinical history and examination to conclude final diagnosis, keeping in mind the limitation of methodology and technology. (3) For any query in the report, or if results indicate unexpected abnormality, it is suggested to Contact to laboratory to help carry out follow up action. (rechecking, repeat sampling reflex / confirmatory testing etc.) (4) In unanticipated circumstances (non availability of kits, instrument breakdown & natural calamities) tests may not be reported as per schedule.



the future of HEALTH CARE

PALMLAND
LABORATORY



DIAGNOSTIC REPORT

Name : VISHAL
Ref By : DR. WASIM RAJ(MEDIWHEEL)

Age/Sex : 29 Yrs./M
Date : 28/01/2023
Report ID. : W-4
Ward : -/
9905663246

URINE ANALYSIS

<u>TEST</u>	<u>RESULT</u>	<u>UNIT</u>
Sample	: RANDOM	
<u>PHYSICAL EXAMINATION</u>		
Quantity	: 15	ml
Colour	: PALE YELLOW	
Transparency	: CLEAR	
Specific Gravity	: 1.020	
pH	: 6.0	
Deposits	: ABSENT	
<u>CHEMICAL EXAMINATION</u>		
Albumin	: ABSENT	
Sugar	: ABSENT	
Acetone	: ABSENT	
Bile Salts	: ABSENT	
Bile Pigments	: ABSENT	
Occult Blood	: ABSENT	
<u>MICROSCOPIC EXAMINATION</u>		
Pus Cells / h.p.f.	: 1-2	
R.B.C. / h.p.f.	: ABSENT	
Epithelial / h.p.f.	: OCCASIONAL	

End Of Report

DR. DEV VARMA

M.D. (PATH) G.M.P.

Condition of Reporting : (1) The Reports are not valid for medico - legal purposes. (2) Individual Laboratory investigations are never conclusive, but are for the referring doctor's information and should be interpreted along with other relevant clinical history and examination to conclude final diagnosis, keeping in mind the limitation of methodology and technology. (3) For any query in the report, or if results indicate unexpected abnormality, it is suggested to Contact to laboratory to help carry out follow up action. (rechecking, repeat sampling reflex / confirmatory testing etc.) (4) In unanticipated circumstances (non availability of kits, instrument breakdown & natural calamities) tests may not be reported as per schedule.



the future of HEALTH CARE

PALMLAND
LABORATORY

DIAGNOSTIC REPORT



Name : VISHAL
Ref By : DR. WASIM RAJ(MEDIWHEEL)

Age/Sex : 29 Yrs./M
Date : 28/01/2023
Report ID. : W-4
Ward : -/
9905663246

STOOL ANALYSIS

<u>TEST</u>	<u>RESULT</u>	<u>REFERENCE INTERVAL</u>
<u>PHYSICAL EXAMINATION</u>		
Colour	: YELLOW	
Consistency	: SEMI FORMED	
Blood	: ABSENT	
<u>CHEMICAL TEST</u>		
Occult Blood	: ABSENT	ABSENT
<u>MICROSCOPIC EXAMINATION / HPF</u>		
Ova	: ABSENT	
Cysts.	: ABSENT	
Pus Cells	: ABSENT	
Red Blood Cells	: ABSENT	
Epithelial Cells	: ABSENT	

End Of Report

DR. DEV VARMA

Condition of Reporting : (1) The Reports are not valid for medico - legal purposes. (2) Individual Laboratory investigations are never conclusive, but are for the referring doctor's information and should be interpreted along with other relevant clinical history and examination to conclude final diagnosis, keeping in mind the limitation of methodology and technology. (3) For any query in the report, or if results indicate unexpected abnormality, it is suggested to Contact to laboratory to help carry out follow up action. (rechecking, repeat sampling reflex / confirmatory testing etc.) (4) In unanticipated circumstances (non availability of kits, instrument breakdown & natural calamities) tests may not be reported as per schedule.



MADHURAM Imaging Center

Multi Slice CT Scan | USG | X-Ray | Colour Doppler

Dr. Payal D. Shah

M.B.B.S., M.D. (Radiodiagnosis)

Dr. Darshit B. Shah

M.B.B.S., M.D. (Radiodiagnosis)

Ex- Clinical Associate, Lilavati hospital
(Mumbai)

Pt Name: Vishal

Date: 28/01/2023

USG OF ABDOMEN & PELVIS

Liver is normal in size, shape & echotexture.
No evidence of focal SOL or dilatation of IHBR seen.
Porta hepatis appear normal.

Gallbladder appeared normal. No calculi seen.
Gallbladder wall appear normal. No e/o pericholecystic edema noted.
CBD appears normal. no evidence of calculi.

Pancreas appeared normal in size and normal in echotexture.
• Spleen appeared borderline enlarged in size, measuring approx. 120mm.
Aorta appeared normal. No para aortic lymphnodes seen.

Right kidney measures 101x37mm.
Cortex and collecting system of right kidney appeared normal.
No calculi or obstructive uropathy.

Left kidney measures 107x43mm.
Cortex and collecting system of left kidney appeared normal.
No calculi or obstructive uropathy.

Urinary bladder: appears normal. No calculi are seen.
Prostate appears normal in size, shape and echotexture.
Appendix not seen due to bowel gas.
Bowels are visualized and appeared normal.
No evidence of free fluid in pelvis.

Conclusion:

- Borderline splenomegaly.

. Thanks for the reference

Dr. Payal D. Shah (MBBS, MD)
Consultant Radiologist

Dr. Darshit B. Shah (MBBS, MD)
Consultant Radiologist

28-01-2023 10:34:43 AM

VISHAL BHAI
Male 29Years
UHID :

Diagnosis Information:
Sinus Rhythm
Normal ECG

HR : 75 bpm
P : 90 ms
PR : 122 ms
QRS : 88 ms
QT/QTc : 350/391 ms
P/QRS/T : 54/56/24 °
RV5/SV1 : 1.448/0.792 mV

Technician :
Unconfirmed Report.

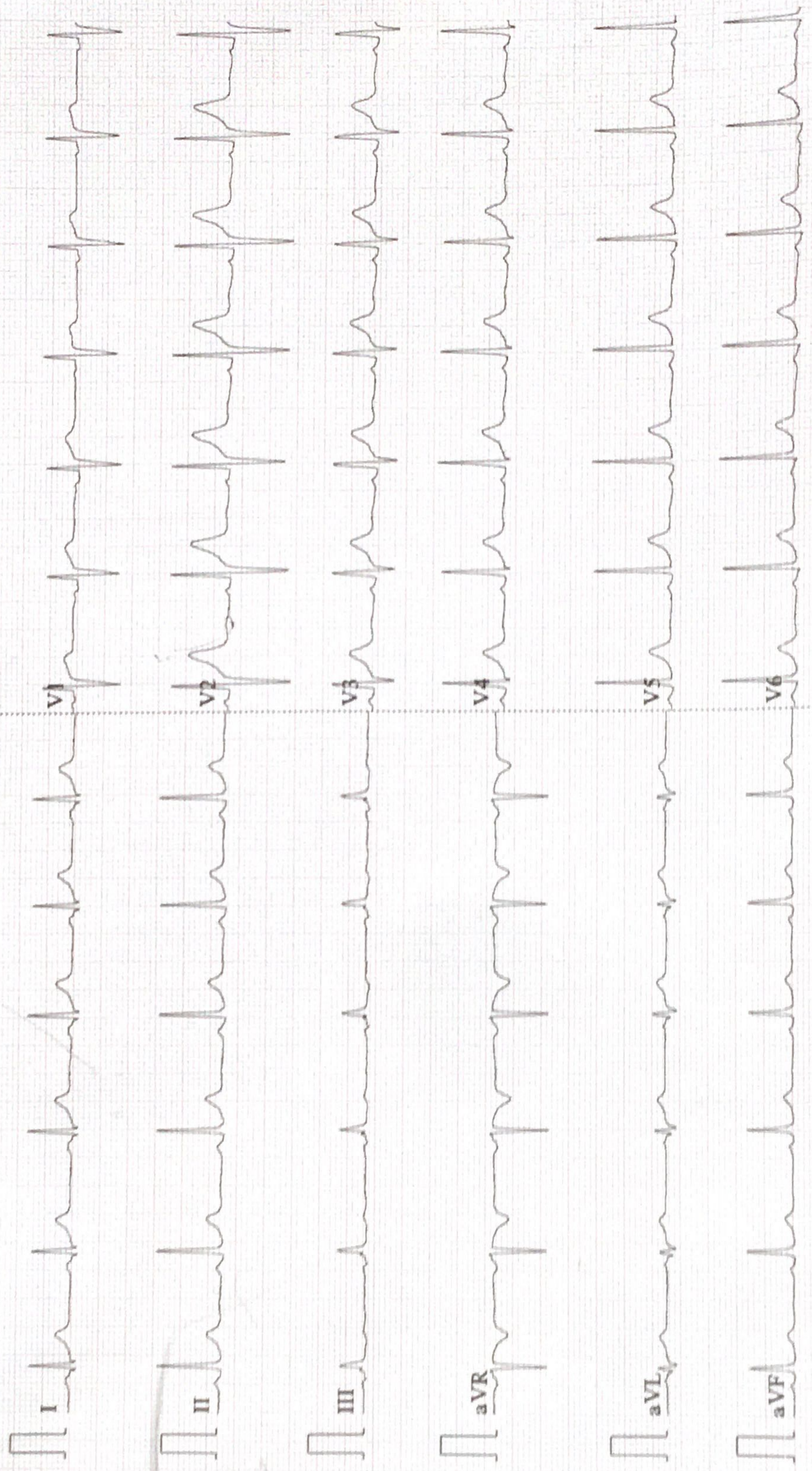

Patient's Name:	VISHAL	Age & Sex:	29 /MALE
Ref. by	DR. WASIM RAJ	Date:	28/01/2023

X RAY CHEST (PA VIEW)

Both lung fields appears normal.
Both hila appear normal.
Both CP angles appear clear.
Cardiac size appears within normal limit.
Both domes of diaphragm appear normal.
Bony thoracic cage appears normal.

IMPRESSION:
Normal X-ray chest (PA view).



*Kindly co relate clinically
Thanks for Reference,*

Dr. Saurabh Garasia
MD
Consultant Radiologist