

B-P- 120/80
P- 70
S - 99%
W - 67.7Kg
H - 163cm

 भारतीय विशिष्ट पहचान प्राधिकरण
UNIQUE IDENTIFICATION AUTHORITY OF INDIA

Address:
W/o, Shiv Prakash Godara, House
No 148, Revenue Nagar, Opp Bijli
Nagar, Bicholi Road, Indore,
Indore Kanadia Road, Indore,
Madhya Pradesh, 452016

शिव प्रकाश गोदारा, हाउस नं 148,
रेवेन्यू नगर, बिजली नगर के सामने,
बिचोली मार्ग, इंदौर, इंदौर कनाडिया
रोड, इंदौर, मध्य प्रदेश, 452016



1947 1800 300 1947  help@uidai.gov.in  www. uidai.gov.in P.O. Box No. 1947, Bengaluru-660 001

 9755502317

SJM SUPER SPECIALITY HOSPITAL
Dr. Vinod Kumar Bhat
M.B.B.S., M.D (Medicine)
Sr. Consultant Physician
Reg. No. 30989 (DMC)

 भारत सरकार
GOVERNMENT OF INDIA

 पूजा चौधरी
Pooja Choudhary
DOB: 20-01-1985
Gender: Female



5934 6670 6287

आधार - आम आदमी का अधिकार



SJM SUPER SPECIALITY HOSPITAL, & IVF CENTRE



100 Bedded Super Speciality Hospital

Sector-63, Noida, NH-9, Near Hindon Bridge

Ph.: 0120-6530900 / 10, Mob.: +91 9599259072

E-mail: sjmhospital@yahoo.com / Website: sjmhospital.com

(24 Hours Emergency, NICU/ICU, Pharmacy & Ambulance Available)

(IVF SPECIALIST)

Dr. Pushpa Kaul (IVF)
M.B.B.S, MD(Obst. & Gynae)
Dr. Neha Zutshi (Embryologist)

OTHER SPECIALIST

Dr. Pushpa Kaul (IVF)
M.B.B.S, MD(Obst. & Gynae)
Dr. Smritee Virmani (Endoscopy)
MBBS, DGO, DNB, ICOG (Obst. & Gynae)
Dr. Vinod Bhat
M.B.B.S, MD (General Medicine)
Dr. Vineet Gupta, MS (ENT)
Dr. Naveen Gupta, MS (EYE)
Dr. Ashutosh Singh, MS (Urology)
Dr. Rahul Kaul (Spine Surgeon)
MBBS, MS, (Orthopaedic)
Dr. Raj Ganjoo MD (Psychiatric)
Dr. Akash Mishra (Neuro Surgeon)
Dr. Sanjay Sharma (Cardiologist)
Dr. S.K. Pandita, MS (Surgeon)
Dr. B.P. Gupta, MS (Surgeon)
Dr. Jaisika Rajpal
(MDS), (Periodontist & Implantologist)
Dr. Akash Arora
(MDS), Maxillofacial Surgeon
Dr. Deepa Maheshwari
M.B.B.S., MD, FRM, (IVF Specialist)
Dr. Vivek Kumar Gupta
MBBS, MS (General Surgeon)
M.Ch. (Plastic Surgery)
Dr. Anand Kumar
MBBS, MD (Paediatrics)
Dr. Amit kumar Kothari
MBBS, MD (Medicine)
Dr. Amit Aggarwal
M.B.B.S., M.S. Ortho.

Facilities:

100 Beds. Private & Public wards
Inpatient & Outpatient - (OPD)Facilities
24-Hour ambulance and emergency
3 Operation theatres
Laparoscopic & Conventional Surgery
In vitro fertilization centre (IVF)
Intensive Care Unit. (ICU)
Neonatal ICUs (NICU)
Dental Clinic
Computerized pathology lab
Digital X-ray and ultrasound
Physiotherapy facilities
24-Hour Pharmacy
Cafeteria & Kitchen

Mrs. Pooja Chaudhary
(30y/F)

10/6/23

Vn < 616
616,
Nb

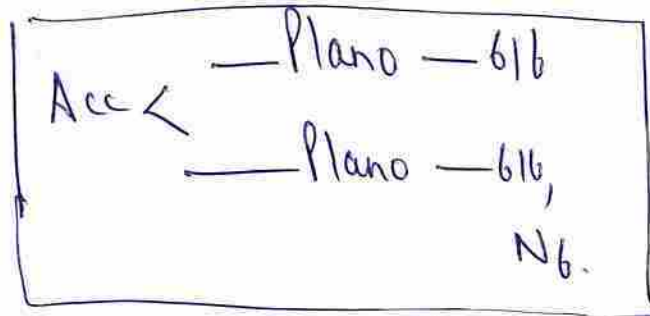

⊂ (BE) ⊂

Hylosoft Eye Drops - 3 times a day

x 3 months

SJM SUPER SPECIALITY HOSPITAL
Dr. Vinod Kumar Bhat
M.B.B.S., M.D (Medicine)
Sr. Consultant Physician
Reg. No. 30989 (DMC)

CGHS & AYUSHMAN BHARAT

+ Not for medico legal purpose + No substitution of drugs allowed

Panel: Raksha TPA Pvt Ltd., Vipul Med Corp TPA Pvt Ltd., E-Meditek (TPA) Services Ltd., Medi-Assit India TPA Pvt Ltd., Park Mediclaim, Genins India TPA Pvt Ltd., Family Healthcare TPA Pvt Ltd., Medsave Healthcare TPA Pvt Ltd., Vidal Health Care TPA Pvt Ltd., MD India Healthcare, DHS TPA (India) Private Ltd., Medicate TPA Service (I) Pvt. Ltd., East West Assist TPA Pvt Ltd., United Healthcare Parekh TPA Pvt Ltd., Good Health TPA Services Ltd., Bajaj Allianz General Insurance Co. Ltd., IFFCO Tokio General Insurance Co. Ltd., IFFCO Tokio General Insurance Co. Ltd., Universal Insurance General Co. Ltd., TATA AIG General Insurance Co. Ltd., Cholamandalam General Insurance Co. Ltd., Liberty Videocon General Insurance Ltd., SBI General Insurance Co. Ltd., Kotak Mahindra General Insurance Co. Ltd., HDFC Standard Life Insurance Co. Ltd., The Oriental Insurance Co. Ltd.(Corporate), National Insurance Co. Ltd.(Corporate), The New India Insurance Co. Ltd. (Corporate), United India Insurance Co Ltd.(Corporate)

Location: Room:
Order Number:
Indication:
Medication 1:
Medication 2:
Medication 3:

Technician:
Ordering Ph:
Referring Ph:
Attending Ph:

QRS : 68 ms
QT / QTcBaz : 374 / 403 ms
PR : 132 ms
P : 96 ms
RR / PP : 854 / 857 ms
P / QRS / T : 79 / 36 / 66 degrees

Normal sinus rhythm
Normal ECG

SJM SUPER SPECIALITY HOSPITAL
Dr. V. D. Kumar Bhat
M.B.B.S. M.D. (Medicine)
Sr. Consultant Physician
Reg. No. 30989 (DMC)

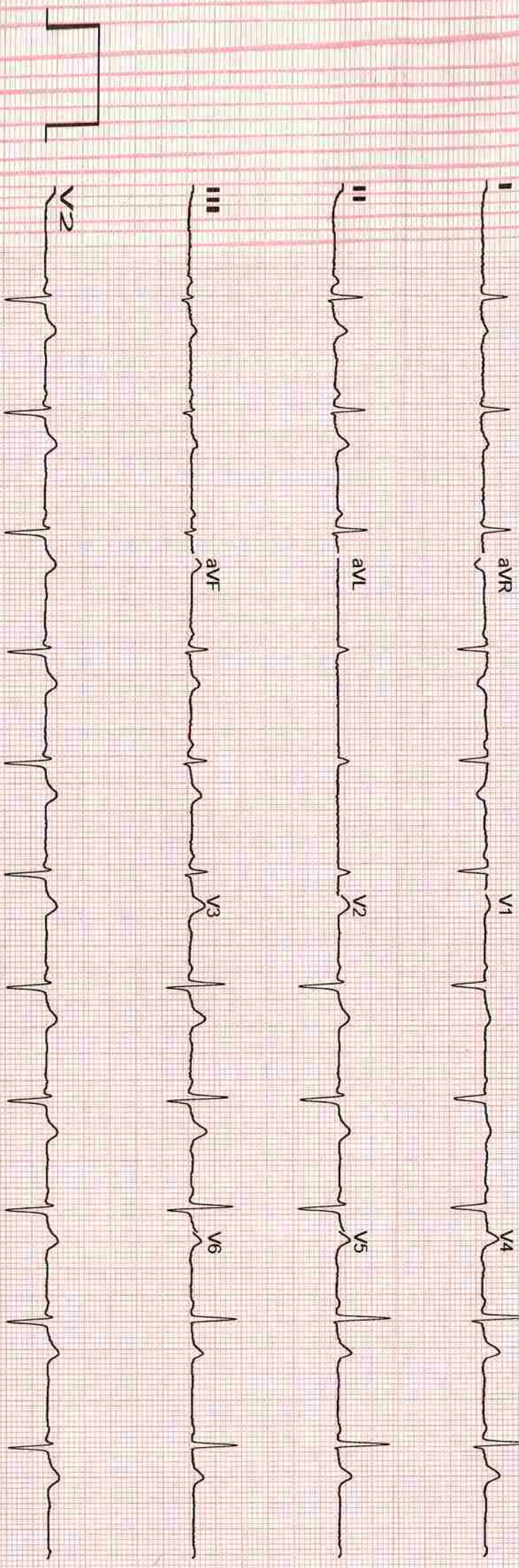

Laboratory Report

Lab Serial no. : LSHHI251048	Mr. No : 102649
Patient Name : Mrs. POOJA CHOUDHARY	Reg. Date & Time : 10-Jun-2023 08:50 AM
Age / Sex : 38 Yrs / F	Sample Receive Date : 10-Jun-2023 08:54 AM
Referred by : Dr. SELF	Result Entry Date : 10-Jun-2023 12:37PM
Doctor Name : Dr. Vinod Bhat	Reporting Time : 10-Jun-2023 12:37 PM
OPD : OPD	

HAEMATOLOGY

	results	unit	reference
CBC / COMPLETE BLOOD COUNT			
HB (Haemoglobin)	11.2	gm/dl	12.0 - 16.0
TLC	4.5	Thousand/mm	4.0 - 11.0
DLC			
Neutrophil	56	%	40 - 70
Lymphocyte	37	%	20 - 40
Eosinophil	05	%	02 - 06
Monocyte	02	%	02 - 08
Basophil	00	%	00 - 01
R.B.C.	4.07	Thousand / UI	3.8 - 5.10
P.C.V	35.2	million/UI	0 - 40
M.C.V.	86.5	fL	78 - 100
M.C.H.	27.5	pg	27 - 32
M.C.H.C.	31.8	g/dl	32 - 36
Platelet Count	2.73	Lacs/cumm	1.5 - 4.5

INTERPRETATION:

To determine your general health status; to screen for, diagnose, or monitor any one of a variety of diseases and conditions that affect blood cells, such as anemia, infection, inflammation, bleeding disorder or cancer

SJM SUPER SPECIALITY HOSPITAL
Dr. Vinod Kumar Bhat
M.B.B.S., M.D (Medicine)
Sr. Consultant Physician
Reg. No. 30989 (DMC)

technician :

Typed By : Mr. BIRJESH

Laboratory Report

Lab Serial no. : LSHHI251048	Mr. No : 102649
Patient Name : Mrs. POOJA CHOUDHARY	Reg. Date & Time : 10-Jun-2023 08:50 AM
Age / Sex : 38 Yrs / F	Sample Receive Date : 10-Jun-2023 08:54 AM
Referred by : Dr. SELF	Result Entry Date : 10-Jun-2023 12:37PM
Doctor Name : Dr. Vinod Bhat	Reporting Time : 10-Jun-2023 12:37 PM
OPD : OPD	

HAEMATOLOGY

	results	unit	reference
ESR / ERYTHROCYTE SEDIMENTATION RATE			
ESR (Erythrocyte Sedimentation Rate)	18	mm/1hr	00 - 20

Comments

The ESR is a simple non-specific screening test that indirectly measures the presence of inflammation in the body. It reflects the tendency of red blood cells to settle more rapidly in the face of some disease states, usually because of increases in plasma fibrinogen, immunoglobulins, and other acute-phase reaction proteins. Changes in red cell shape or numbers may also affect the ESR.

BIOCHEMISTRY

	results	unit	reference
LIPID PROFILE.Serum			
S. Cholesterol	163.0	mg/dl	< - 200
HDL Cholesterol	78.2	mg/dl	42.0 - 88.0
LDL Cholesterol	75.9	mg/dl	50 - 150
VLDL Cholesterol	8.9	mg/dl	00 - 40
Triglyceride	44.3	mg/dl	00 - 170
Chloestrol/HDL RATIO	2.08	%	3.30 - 4.40

INTERPRETATION:

Lipid profile OR lipid panel IS a panel of blood tests that serves as an initial screening tool for abnormalities in lipids, such as cholesterol and triglycerides. The results of this test can identify certain genetic diseases and can determine approximate risks for cardiovascular disease, certain forms of pancreatitis, and other diseases.

technician :

Typed By : Mr. BIRJESH

SJM SUPER SPECIALITY HOSPITAL
Dr. Vinod Kumar Bhat
M.B.B.S., M.D (Medicine)
Sr. Consultant Physician
Reg. No. 30989 (DMC)

R. Goel
Dr. Rajeev Goel
M.D. (Pathologist)
36548 (MCI)

Dr. Bupinder Zutshi
(M.B.B.S., MD)
Pathologist & Micrbiologist

Laboratory Report

Lab Serial no. : LSHHI251048	Mr. No : 102649
Patient Name : Mrs. POOJA CHOUDHARY	Reg. Date & Time : 10-Jun-2023 08:50 AM
Age / Sex : 38 Yrs / F	Sample Receive Date : 10-Jun-2023 08:54 AM
Referred by : Dr. SELF	Result Entry Date : 10-Jun-2023 01:07PM
Doctor Name : Dr. Vinod Bhat	Reporting Time : 10-Jun-2023 12:37 PM
OPD : OPD	

BIOCHEMISTRY

	results	unit	reference
<u>BLOOD SUGAR (PP), Serum</u>			
SUGAR PP	103.4	mg/dl	80 - 140

Comments:

Accurate measurement of glucose in body fluid is important in diagnosis and management of diabetes, hypoglycemia, adrenal dysfunction and various other conditions. High levels of serum glucose may be seen in case of diabetes mellitus, in patients receiving glucose containing fluids intravenously, during severe stress and in cerebrovascular accidents. Decreased levels of glucose can be due to insulin administration, as a result of insulinoma, inborn errors of carbohydrate metabolism or fasting.

METHOD:- GOD-POD METHOD, END POINT

BLOOD SUGAR F, Sodium Fluoride Pla

Blood Sugar (F)	86.6	mg/dl	70 - 110
-----------------	------	-------	----------

Comments:

Accurate measurement of glucose in body fluid is important in diagnosis and management of diabetes, hypoglycemia, adrenal dysfunction and various other conditions.

High levels of serum glucose may be seen in case of Diabetes mellitus, in patients receiving glucose containing fluids intravenously, during severe stress and in cerebrovascular accidents.

Decreased levels of glucose can be due to insulin administration, as a result of insulinoma, inborn errors of carbohydrate metabolism or fasting.

technician :

Typed By : Mr. BIRJESH

SJM SUPER SPECIALITY HOSPITAL
 Dr. Vinod Kumar Bhat
 M.B.B.S., M.D. (Medicine)
 Sr. Consultant Physician
 Reg. No. 30969 (DMC)

Laboratory Report

Lab Serial no. : LSHHI251048	Mr. No : 102649
Patient Name : Mrs. POOJA CHOUDHARY	Reg. Date & Time : 10-Jun-2023 08:50 AM
Age / Sex : 38 Yrs / F	Sample Receive Date : 10-Jun-2023 08:54 AM
Referred by : Dr. SELF	Result Entry Date : 10-Jun-2023 12:37PM
Doctor Name : Dr. Vinod Bhat	Reporting Time : 10-Jun-2023 12:37 PM
OPD : OPD	

BIOCHEMISTRY

	results	unit	reference
KFT,Serum			
Blood Urea	33.5	mg/dL	13 - 40
Serum Creatinine	0.52	mg/dl	0.6 - 1.1
Uric Acid	3.8	mg/dl	2.6 - 6.0
Calcium	8.4	mg/dL	8.8 - 10.2
Sodium (Na+)	135.6	mEq/L	135 - 150
Potassium (K+)	4.01	mEq/L	3.5 - 5.0
Chloride (Cl)	99.8	mmol/L	94 - 110
BUN/ Blood Urea Nitrogen	15.65	mg/dL	7 - 18
PHOSPHORUS-Serum	2.99	mg/dl	2.5 - 4.5

Comment:-

Kidneys play an important role in the removal of waste products and maintenance of water and electrolyte balance in the body. Kidney Function Test (KFT) includes a group of blood tests to determine how well the kidneys are working.

Centre for Excellent Patient Care

SJM SUPER SPECIALITY HOSPITAL
Dr. Vinod Kumar Bhat
M.B.B.S., M.D (Medicine)
Sr. Consultant Physician
Reg. No. 30969 (DMC)

technician :

Typed By : Mr. BIRJESH

Page 1

Dr. Rajeev Goel
M.D. (Pathologist)
36548 (MCI)

Dr. Bupinder Zutshi
(M.B.B.S., MD)
Pathologist & Microbiologist

Laboratory Report

Lab Serial No. : LSHHI251048
Patient Name : MRS. POOJA CHOUDHARY
Age/Sex : 38 Yrs /F
Referred By : SELF
Doctor Name : Dr. Vinod Bhat
OPD/IPD : OPD
Reg. No. : 102649
Reg. Date & Time : 10-Jun-2023 08:50 AM
Sample Collection Date : 10-Jun-2023 08:54 AM
Sample Receiving Date : 10-Jun-2023 08:54 AM
ReportingTime : 10-Jun-2023 12:37 PM

TEST NAME

VALUE

ABO

“O”

Rh

POSITIVE

Comments:

Human red blood cell antigens can be divided into four groups A, B, AB AND O depending on the presence or absence of the corresponding antigens on the red blood cells. There are two glycoprotein A and B on the cell's surface that are responsible for the ABO types. Blood group is further classified as RH positive and RH negative.

Centre for Excellent Patient Care

SJM SUPER SPECIALITY HOSPITAL
Dr. Vinod Kumar Bhat
M.B.B.S., M.D (Medicine)
Sr. Consultant Physician
Reg. No. 30969 (DMC)

Mr. BIRJESH

<http://rgcipac3/SJM/Design/Finanace/LabTextReport.aspx>
Dr. Rajeev Goel
M.D. (Pathologist)
36548 (MCI)

10-06-2023
Dr. Bupinder Zutshi
(M.B.B.S., MD)
Pathologist & Microbiologist

Laboratory Report

Lab Serial No.	: LSHHI251048	Reg. No.	: 102649
Patient Name	: MRS. POOJA CHOUDHARY	Reg. Date & Time	: 10-Jun-2023 08:50 AM
Age/Sex	: 38 Yrs /F	Sample Collection Date	: 10-Jun-2023 08:54 AM
Referred By	: SELF	Sample Receiving Date	: 10-Jun-2023 08:54 AM
Doctor Name	: Dr. Vinod Bhat	ReportingTime	: 10-Jun-2023 12:37 PM
OPD/IPD	: OPD		

URINE SUGAR (FBS)

CHEMICAL EXAMINATION

Glucose : Nil

URINE SUGAR (PPBS)

CHEMICAL EXAMINATION

Glucose : Nil

SJM SUPER SPECIALITY HOSPITAL
Dr. Vinod Kumar Bhat
M.B.B.S., M.D (Medicine)
Sr. Consultant Physician
Reg. No. 30989 (DMC)

Mr. BIRJESH

Dr. Rajeev Goel
M.D. (Pathologist)
36548 (MCI)

<http://rgeipac3/SJM/Design/Finanace/LabTextReport.aspx>

10-06-2023
Dr. Bupinder Zutshi
(M.B.B.S., MD)
Pathologist & Micrbiologist



SJM SUPER SPECIALITY HOSPITAL

Sector-63, Noida, NH-9, Near Hindon Bridge
 Tel.: 0120-6530900 / 10 Mob.: +91 9599259072
 E-mail.: email@sjmhospital.com
 Web.: www.sjmhospital.com



Laboratory Report

Lab Serial No. : LSHHI251048	Reg. No. : 102649
Patient Name : MRS. POOJA CHOUDHARY	Reg. Date & Time : 10-Jun-2023 08:50 AM
Age/Sex : 38 Yrs /F	Sample Collection Date : 10-Jun-2023 08:54 AM
Referred By : SELF	Sample Receiving Date : 10-Jun-2023 08:54 AM
Doctor Name : Dr. Vinod Bhat	ReportingTime : 10-Jun-2023 12:37 PM
OPD/IPD : OPD	

URINE EXAMINATION TEST

PHYSICAL EXAMINATION

Quantity: 20 ml
 Color: Yellow
 Transparency: clear

CHEMICAL EXAMINATION

Albumin: nil
 Glucose: nil
 PH: Acidic

MICROSCOPIC EXAMINATION

Pus cells: 1-2 /HPF
 RBC's: nil
 Crystals: nil
 Epithelial cells: 0-1 /HPF
 Others: nil

Note:-

A urinalysis is a test of your urine. It's used to detect and manage a wide range of disorders, such as urinary tract infections, kidney disease and diabetes. A urinalysis involves checking the appearance, concentration and content of urine.

SJM SUPER SPECIALITY HOSPITAL
 Dr. Vinod Kumar Bhat
 M.B.B.S., M.D (Medicine)
 Sr. Consultant Physician
 Reg. No. 30989 (DMCI)

Mr. BIRJESH

<http://rgcipac3/SJM/Design/Finanace/LabTextReport.aspx>
Dr. Rajeev Goel
 M.D. (Pathologist)
 36548 (MCI)

10-06-2023
Dr. Bupinder Zutshi
 (M.B.B.S., MD)
 Pathologist & Micrbiologist



Patient Name : Mrs. POOJA CHOUDHARY

Registration No : 140885

Age/Sex : 38 Y/Female

Registered : 10/Jun/2023

Patient ID : 012306100022

Collection : 10/Jun/2023 01:47PM

Barcode : 10149234

Received : 10/Jun/2023 02:16PM

Ref. By : Self

Reported : 10/Jun/2023 04:27PM

SRF No. :

Panel : SJM Hospital

Aadhar-Nation : - Indian

Passport No. :

Test Name	Value	Unit	Bio Ref.Interval
-----------	-------	------	------------------

HbA1c(Glycosylated Hemoglobin):EDTA

Hb A1c, GLYCOSYLATED Hb ,EDTA HPLC	5.10	%	
Average Glucose Calculated	99.67	mg/dL	<125.0

Interpretation:

AS PER AMERICAN DIABETES ASSOCIATION (ADA)

REFERENCE GROUP	HbA1c IN %
NON DIABETIC	< 6.0 %
GOOD CONTROL	6 – 7 %
FAIR CONTROL	7 – 8 %
ACTION SUGGESTED	FOR MORE THAN 8 %

Result done on : Tosoh Automated Glycohemoglobin Analyzer.

Comment :

Glycosylated Hb is a normal adult Hb which is covalently bounded to a glucose molecule. Glycosylated Hb concentration is dependent on the average blood glucose concentration and is stable for the life of the RBC (120 days). Glycohaemoglobin serves as suitable marker of metabolic control of diabetics. Its estimation is unaffected by diet, insulin, exercise on day of testing and thus reflects average blood glucose levels over a period of last several weeks /months. There is a 3 - 4 week time before percent Glycohaemoglobin reflects changes in blood glucose levels.

ADA criteria for correlation between HbA1c & Mean plasma glucose levels.

1. Glycosylated hemoglobin (HbA1c) test is three monthly monitoring done to assess compliance with therapeutic regimen in diabetic patients.
2. Since Hb1c reflects long term fluctuations in blood glucose concentration, a diabetic patient who has recently under good control may still have high concentration of HbA1c. Converse is true for a diabetic previously under good control but now poorly controlled.
3. Target goals of < 7.0 % may be beneficial in patients with short duration of diabetes, long life expectancy and no significant cardiovascular disease. In patients with significant complications of diabetes, limited life expectancy or extensive co-morbid conditions, targeting a goal of < 7.0%

Jhatia
Dr. Jatinder Bhatia
MD Pathology
Director

SJM SUPER SPECIALITY HOSPITAL
Dr. Vinod Kumar Bhatia
M.B.B.S., M.D (Medicine)
Sr. Consultant Physician
Reg. No. 13006/1999
Madhusmita Das
Dr. Madhusmita Das
MD MICROBIOLOGY

Priyanka
Dr. Priyanka Rana
MD Pathology
Page 1 of 2



Patient Name : Mrs. POOJA CHOUDHARY

Registration No : 140885

Age/Sex : 38 Y/Female

Registered : 10/Jun/2023

Patient ID : 012306100022

Collection : 10/Jun/2023 01:47PM

Barcode : 10149234

Received : 10/Jun/2023 02:16PM

Ref. By : Self

Reported : 10/Jun/2023 04:27PM

SRF No. :

Panel : SJM Hospital

Aadhar-Nation : - Indian

Passport No. :

Test Name	Value	Unit	Bio Ref.Interval
-----------	-------	------	------------------

may not be
appropriate.

4.High HbA1c (>9.0 -9.5 %) is strongly associated with risk of development and rapid progression of microvascular and nerve complications

5.Any condition that shorten RBC life span like acute blood loss, hemolytic anemia falsely lower HbA1c results.

6.HbA1c results from patients with HbSS,HbSC and HbD must be interpreted with caution , given the pathological processes including anemia,increased

red cell turnover, and transfusion requirement that adversely impact HbA1c as a marker of long-term glycemic control.

7.Specimens from patients with polycythemia or post-splenectomy may exhibit increase in HbA1c values due to a somewhat longer life span of the red cells.

*** End Of Report ***

Tests Requested:HbA1C(Glycosylated Hemoglobin);EDTA,THYROID PROFILE,(TFT)SERUM

SJM SUPER SPECIALITY HOSPITAL
Dr. Vinod Kumar Bhat
M.B.B.S., M.D (Medicine)
Sr. Consultant Physician
Reg. No. 30989 (DMC)

Jhatia
Dr. Jatinder Bhatia
MD Pathology
Director

Madhusmita Das
Dr. Madhusmita Das
MD MICROBIOLOGY

Priyanka
Dr. Priyanka Rana
MD Pathology
Page 2 of 2



REPORT
mc - 3486



360

DIAGNOSTICS

Patient Name : Mrs. POOJA CHOUDHARY

Registration No : 140885

Age/Sex : 38 Y/Female

Registered : 10/Jun/2023

Patient ID : 012306100022

Collection : 10/Jun/2023 01:47PM

Barcode : 10149234

Received : 10/Jun/2023 02:16PM

Ref. By : Self

Reported : 10/Jun/2023 04:49PM

SRF No. :

Panel : SJM Hospital

Aadhar-Nation :- Indian

Passport No. :

Test Name	Value	Unit	Bio Ref.Interval
-----------	-------	------	------------------

THYROID PROFILE,(TFT)SERUM*

T3 ,Serum	103.00	ng/dl	69-215
T4 ,Serum ECLIA	11.50	ug/dL	5.2-12.7
TSH(ultrasensitive) ECLIA	0.015	uIU/mL	0.3-4.5

TSH	T3 / FT3	T4 / FT4	Suggested Interpretation for the Thyroid Function Tests Pattern
Within range	Decreased	Within range	Isolated Low T3-often seen in elderly & associated non-thyroidal illness. In elderly the drop in T3 level can be upto 25%.
Raised	Within range	Within Range	Isolated high TSH especially in the range of 4.7 to 15 mIU/ml is commonly associated with physiological & biological TSH variability. Subclinical Autoimmune Hypothyroidism Intermittent T4 therapy for hypothyroidism Recovery phase after non-thyroidal illness"
Raised	Decreased	Decreased	Chronic Autoimmune Thyroiditis Post thyroidectomy, post radioiodine Hypothyroid phase of transient thyroiditis" Interfering antibodies to thyroid hormones (anti-TPO antibodies)
Raised or within range	Raised	Raised / Normal	Intermittent T4 therapy or T4 overdose Drug interference- Amiodarone, Heparin,Beta blockers,steroids, anti-epileptics
Decreased	Raised / Normal	Raised / Normal	Isolated Low TSH -especially in the range of 0.1 to 0.4 often seen in elderly & associated with Non-Thyroidal illness Subclinical Hyperthyroidism Thyroxine ingestion"
Decreased	Decreased	Decreased	Central Hypothyroidism Non-Thyroidal illness

SJM SUPER SPECIALITY HOSPITAL

Dr. Vinod Kumar Bhat
M.B.B.S., M.D (Medicine)

Sr. Consultant Physician

Reg. No. 30989 (DMC)

Madhusmita Das

Dr. Madhusmita Das
MD MICROBIOLOGY

Jatinder Bhatia

Dr. Jatinder Bhatia
MD Pathology
Director

Priyanka Rana

Dr. Priyanka Rana
MD Pathology

Page 1 of 2

360 Diagnostics & Health Services Pvt. Ltd.

C-1/2 Sector-31, Noida - 201 301 (U.P.) Tel.: 0120-4224797, 7042922881

E-mail: admin@360healthservices.com | Website : www.360healthservice.com



Patient Name : Mrs. POOJA CHOUDHARY	Registration No : 140885
Age/Sex : 38 Y/Female	Registered : 10/Jun/2023
Patient ID : 012306100022	Collection : 10/Jun/2023 01:47PM
Barcode : 10149234	Received : 10/Jun/2023 02:16PM
Ref. By : Self	Reported : 10/Jun/2023 04:49PM
SRF No. :	Panel : SJM Hospital
Aadhar-Nation :- Indian	Passport No. :

Test Name	Value	Unit	Bio Ref.Interval
			Recent treatment for Hyperthyroidism (TSH remains suppressed)"
Decreased	Raised	Raised	Primary Hyperthyroidism (Graves' disease),Multinodular goitre, Toxic nodule
			Transient thyroiditis:Postpartum, Silent (lymphocytic), Postviral (granulomatous,subacute, DeQuervain's),Gestational thyrotoxicosis with hyperemesis gravidarum"
Decreased or	Raised	Within range	T3 toxicosis
Within range			Non-Thyroidal illness

TSH(µU/ml) for pregnant females (As per American Thyroid Association)

First Trimester	0.10-2.5
Second Trimester	0.20-3.00
Third Trimester	0.30-3.00

RECHECKED

*** End Of Report ***

Tests Requested:HbA1C(Glycosylated Hemoglobin);EDTA,THYROID PROFILE,(TFT)SERUM

SJM SUPER SPECIALITY HOSPITAL
Dr. Vinod Kumar Bhat
M.B.B.S, M.D (Medicine)
Sr. Consultant Physician
Reg. No. 30989 (DMC)

Jhatia
Dr. Jatinder Bhatia
MD Pathology
Director

Madhusmita Das
Dr. Madhusmita Das
MD MICROBIOLOGY

Priyanka
Dr. Priyanka Rana
MD Pathology
Page 2 of 2



ID : 181
NAME : MRS. POOJA CHOUDHARY
AGE / SEX : 38 / FEMALE

HEIGHT (cm) : 163
WEIGHT (kg) : 67
PROTOCOL : BRUCE

REF. BY : DR. VIOND BHAT
DONE BY :
TECHNICIAN :

CASE HISTORY

MEDICATION

OBJECT OF TEST

RISK FACTOR

ACTIVITY

OTHER INVESTIGATION

REASON FOR TERMINATION

EXERCISE TOLERANCE

EXERCISE INDUCED ARRHYTHMIAS

HAEMO RESPONSE

CHRONO RESPONSE

FINAL IMPRESSION

EXTRA COMMENTS

: Routine Check Up.

: None

: Moderate Active.

: X - Ray.

: Max HR.

: Moderate (< 10 METS).

: No.

: Normal.

: Negative.

: Stress Test is Negative for Inducible Ischemia.

SJM SUPER SPECIALITY HOSPITAL
Dr. Vinod Kumar Bhat
M.B.B.S., D.M (Medicine)
Sr. Consultant Physician
Reg. No. 36989 (DMC)

Confirmed By : _____

Signature

181 Tested On 10-06-2023, 11:00:43

BPL DYNATRAC

Page No.: 1

PATIENT ID : 181
 PATIENT NAME : MRS. POOJA CHOUDHARY
 PROTOCOL : BRUCE

DR. VIJOD BHAT
 Tested On 10-06-2023, 11:00:43
 BPL DYNATRAC

Stage Name	Time (min:sec)	Speed (kmph)	Grade (%)	HR (bpm)	BP (mmHg)	R.P.P	METS	STLevel (II)
Pre-Test	00:57	0.00	0.00	80	120 / 80	9600	0.00	-0.20
Supine	00:21	0.00	0.00	95	120 / 80	11400	0.00	-0.30
Hyper Ventilation	00:21	0.00	0.00	68	120 / 80	8160	0.00	-0.45
Wait For Exercise	00:31	0.00	0.00	77	120 / 80	9240	0.00	-0.10
Exercise 1	02:55	2.70	10.00	109	130 / 90	14170	5.10	-0.70
Exercise 2	02:56	4.00	12.00	151	135 / 95	20385	7.10	-1.26
Peak Exercise	02:34	5.50	14.00	181	145 / 100	26245	10.00	-1.16
Recovery 1	00:53	0.00	0.00	146	120 / 80	17520	0.00	-0.45
Recovery 2	01:56	0.00	0.00	115	120 / 80	13800	0.00	-0.65
Recovery 3	02:51	0.00	0.00	112	120 / 80	13440	0.00	0.05
Recovery 4	03:31	0.00	0.00	110	120 / 80	13200	0.00	-1.61

Total METS achieved 10.00
 Maximum HR achieved 181 bpm, 99 % of 182 bpm

Maximum ST depression (II) -1.61 mm
 Total Exercise time 08:36 (min:sec)

Stage Comments:

SJM SUPER SPECIALITY HOSPITAL
 Dr. Vijod Kumar Bhat
 M.B., B.S., M.D (Medicine)
 Sr. Consultant Physician
 Reg. No. 30989 (DMC)

ID : 181
NAME : MRS. POOJA CHOUDHARY
AGE : 38
BP : 120/80 mmHg

STAGE : Pre-Test
RECORDED TIME : 00:40 (min:sec)
STAGE DURATION : 00:40 (min:sec)
HR : 81 bpm (44%)

PROTOCOL : BRUCE
SPEED : 0.00 Km/h
GRADE : 0.00 %
METS : 0.00

DR. VIOND BHAT
Tested On 10-06-2023, 11:00:
BPL DYNATRAC

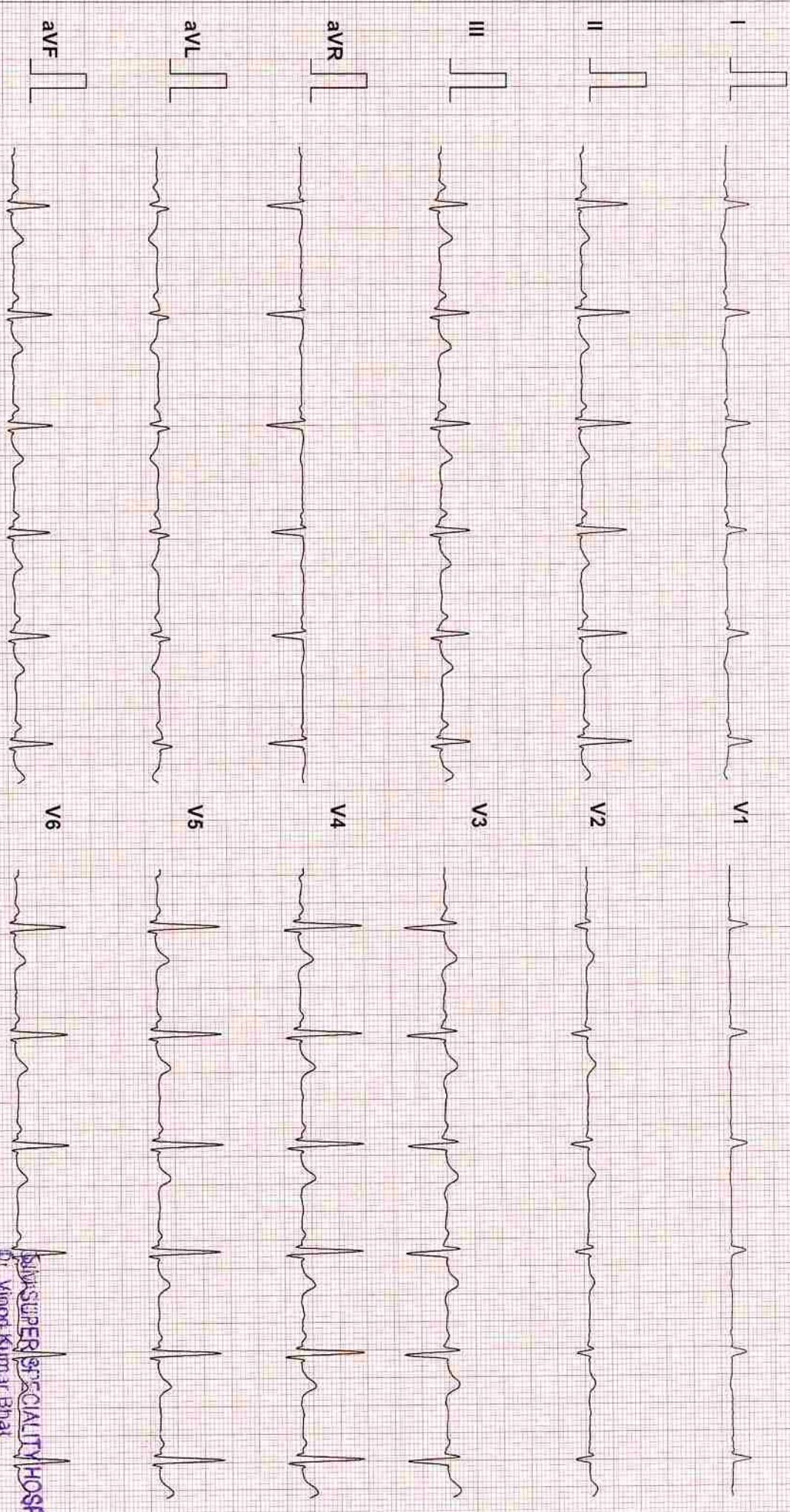

181

20-Hz Filter

10mm/mV, 25mm/Sec

SJM SUPER SPECIALITY HOSPITAL

Dr. Vinod Kumar Bhat
F. B. B.S., M.D. (Medicine)
Sr. Consultant Physician
Reg. No. 30969 (DMC)

ID : 181
 NAME : MRS. POOJA CHOUDHARY
 AGE : 38
 BP : 120/80 mmHg
 ST Levels (mm) / ST Slope (mV/s) measured at 80 ms Post J

STAGE : Pre-Test
 RECORDED TIME : 01:00 (min:sec)
 STAGE DURATION : 01:00 (min:sec)
 HR : 79 bpm (43%)

PROTOCOL : BRUCE
 SPEED : 0.0 kmph
 GRADE : 0.00 %
 METS : 0.00

DR. VIJOND BHAT
 Tested On 10-06-2023, 11
 BPL DYNATRAC

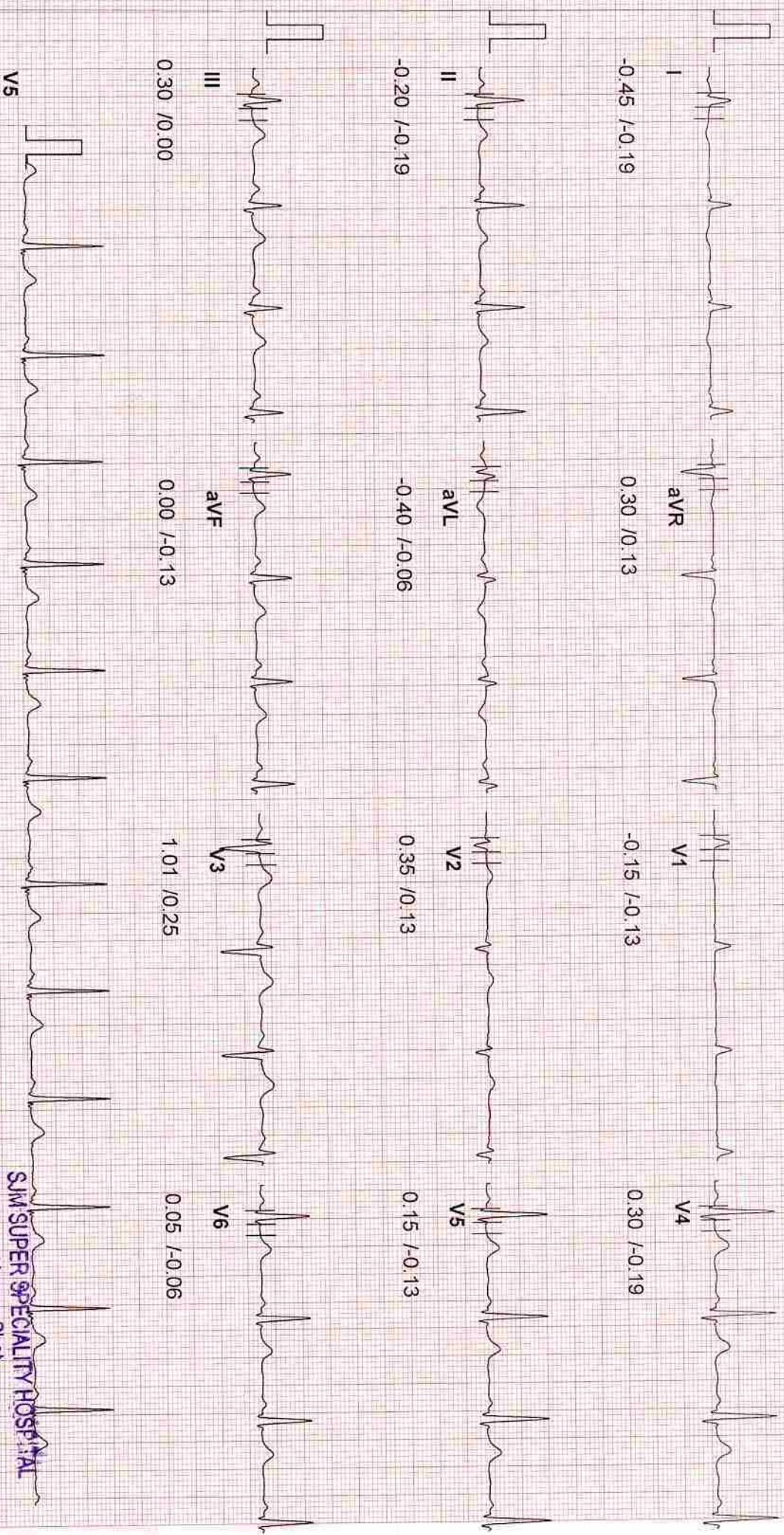

181

20 Hz Filter

10mm/mV, 25mm/Sec

SJM SUPER SPECIALITY HOSPITAL
 Dr. Vinod Kumar Bhat
 M.B.B.S., M.D (Medicine)
 Sr. Consultant Physician
 Reg. No. 30989 (DMC)

ID : 181
 NAME : MRS. POOJA CHOUDHARY
 AGE : 38
 BP : 120/80 mmHg

STAGE : Supine
 RECORDED TIME : 01:24 (min:sec)
 STAGE DURATION : 00:24 (min:sec)
 HR : 96 bpm (52 %)

PROTOCOL : BRUCE
 SPEED : 0.0 kmph
 GRADE : 0.00 %
 METS : 0.00

DR. VIJOND BHAT
 Tested On 10-06-2023, 11
 BPL DYNATRAC

ST Levels (mm) / ST Slope (mV/s) measured at 80 ms Post J

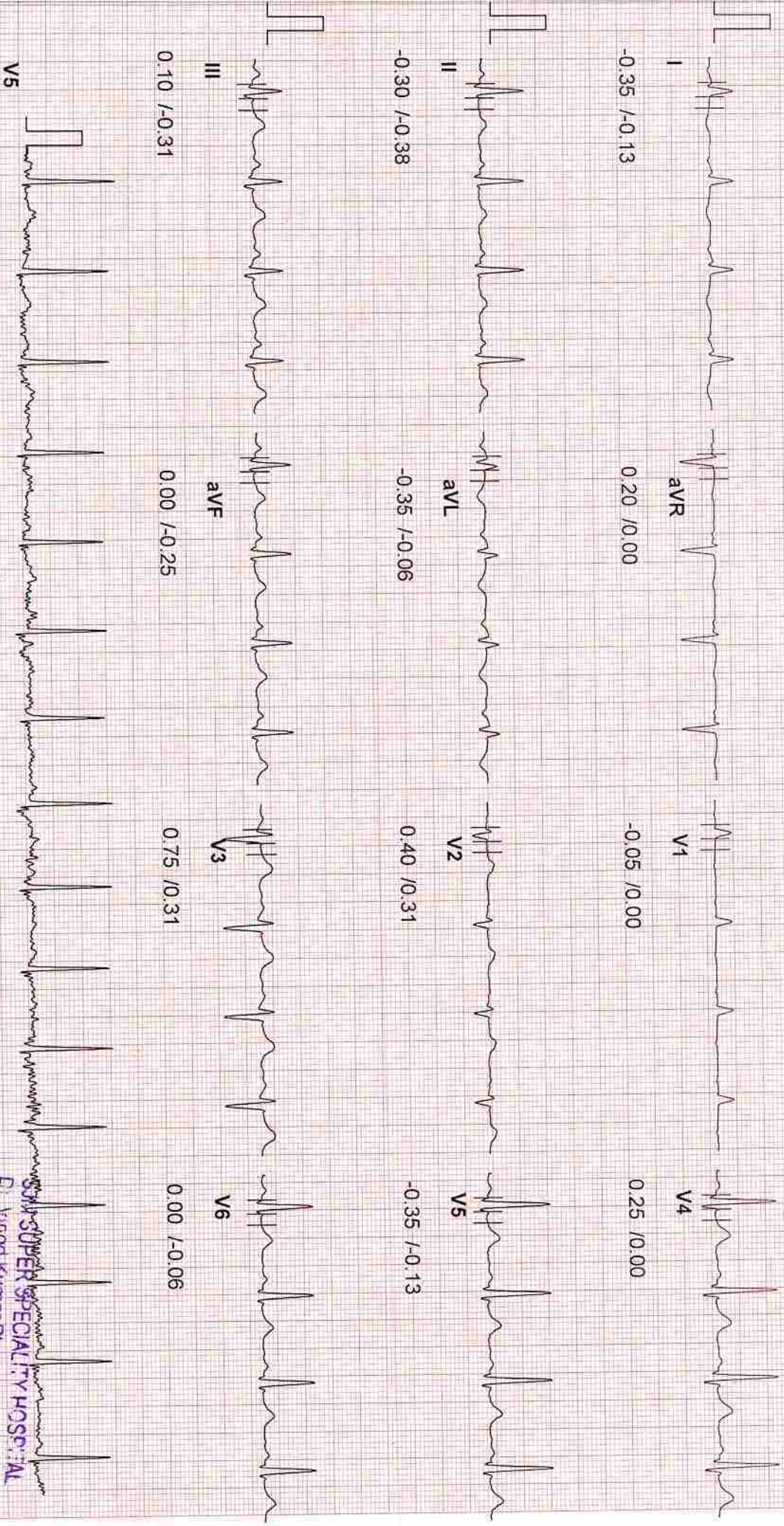

181

20 Hz Filter

10mm/mV, 25mm/Sec

SJM SUPER SPECIALITY HOSPITAL
 Dr. Vinod Kumar Bhat
 M.B.B.S., M.D (Medicine)
 Sr. Consultant Physician
 Reg. No. 30989 (DMCI)

ID : 181
 NAME : MRS. POOJA CHOUDHARY
 AGE : 38
 BP : 120/80 mmHg
 ST Levels (mm) / ST Slope (mV/s) measured at 80 ms Post J

STAGE : Hyper Ventilation
 RECORDED TIME : 01:45 (min:sec)
 STAGE DURATION : 00:21 (min:sec)
 HR : 69 bpm (37%)

PROTOCOL : BRUCE
 SPEED : 0.0 kmph
 GRADE : 0.00 %
 METS : 0.00

DR. VIJOND BHAT
 Tested On 10-06-2023, 11
 BPL DYNATRAC

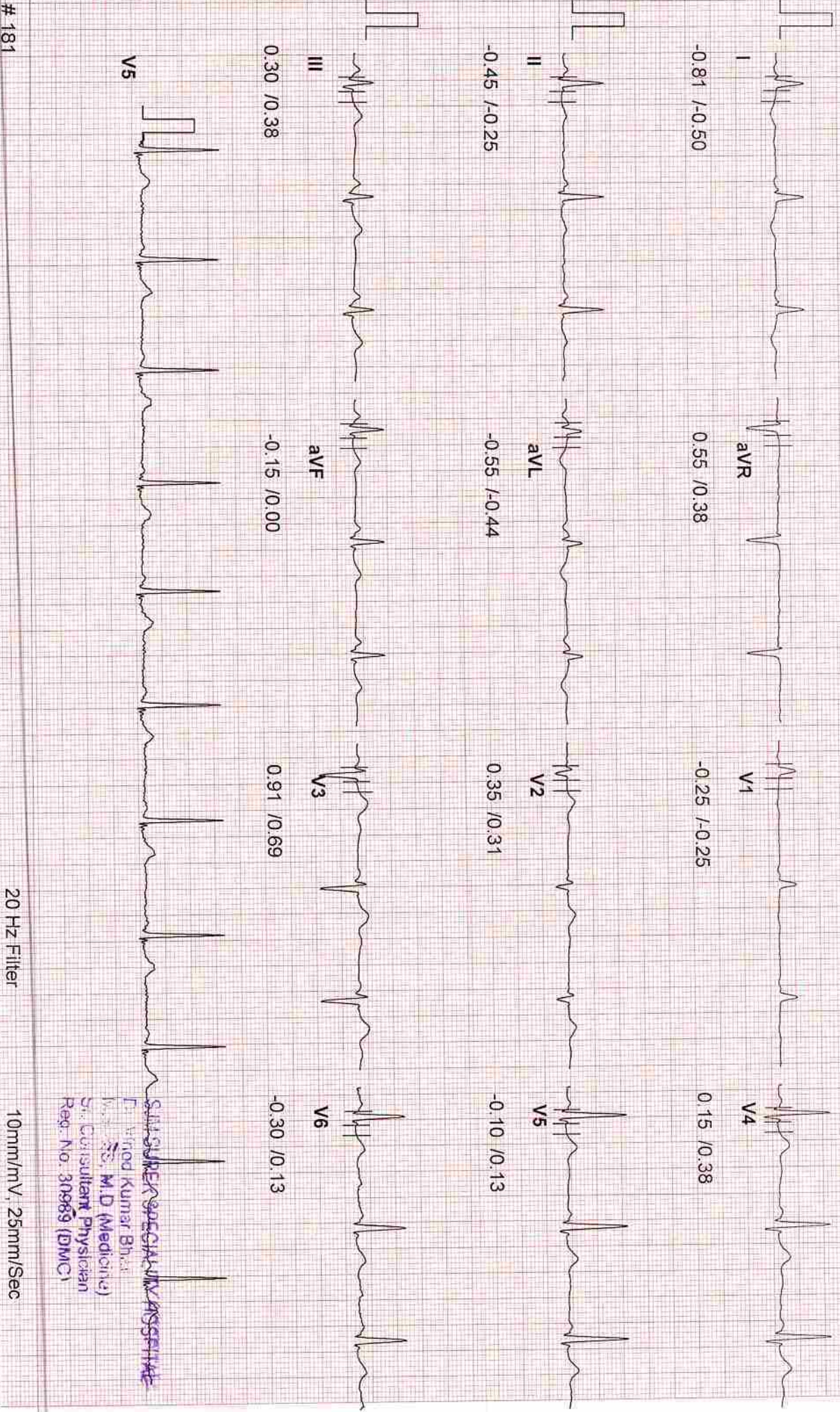

181

20 Hz Filter

10mm/mV, 25mm/Sec

SRI SUBER SPECIALITY HOSPITAL
 Dr. Vinod Kumar Bhat
 M.D. (Medicine)
 Sr. Consultant Physician
 Reg. No. 30989 (DMC)

ID : 181
 NAME : MRS. POOJA CHOUDHARY
 AGE : 38
 BP : 120/80 mmHg

STAGE : Wait For Exercise
 RECORDED TIME : 02:23 (min:sec)
 STAGE DURATION : 00:38 (min:sec)
 HR : 93 bpm (51%)

PROTOCOL : BRUCE
 SPEED : 0.0 kmph
 GRADE : 0.00 %
 METS : 0.00

DR. VIJOND BHAT
 Tested On 10-06-2023, 11
 BPL DYNATRAC

ST Levels (mm) / ST Slope (mV/s) measured at 80 ms Post J



avR
0.35 /0.38

V1
-0.20 /-0.13

V4
0.30 /-0.06



avL
-0.45 /-0.38

V2
0.40 /0.19

V5
-0.05 /-0.25



avF
-0.20 /-0.13

V3
0.81 /0.25

V6
-0.30 /-0.19



181

20 Hz Filter

10mm/mV, 25mm/Sec

Dr. Vinod Kumar Bhat
 M.D. (Medicine)
 Sr. Consultant Physician
 Reg. No. 30989 (DMC)

SJM SUPER SPECIALITY HOSPITAL

ID : 181
 NAME : MRS. POOJA CHOUDHARY
 AGE : 38
 BP : 130/90 mmHg
 ST Levels (mm) / ST Slope (mV/s) measured at 80 ms Post J

STAGE : Exercise 1
 RECORDED TIME : 03:00 (min:sec)
 STAGE DURATION : 03:00 (min:sec)
 HR : 110 bpm (60%)

PROTOCOL : BRUCE
 SPEED : 2.7 kmph
 GRADE : 10.00 %
 METS : 5.10

DR. VIOND BHAT
 Tested On 10-06-2023, 11
 BPL DYNATRAC

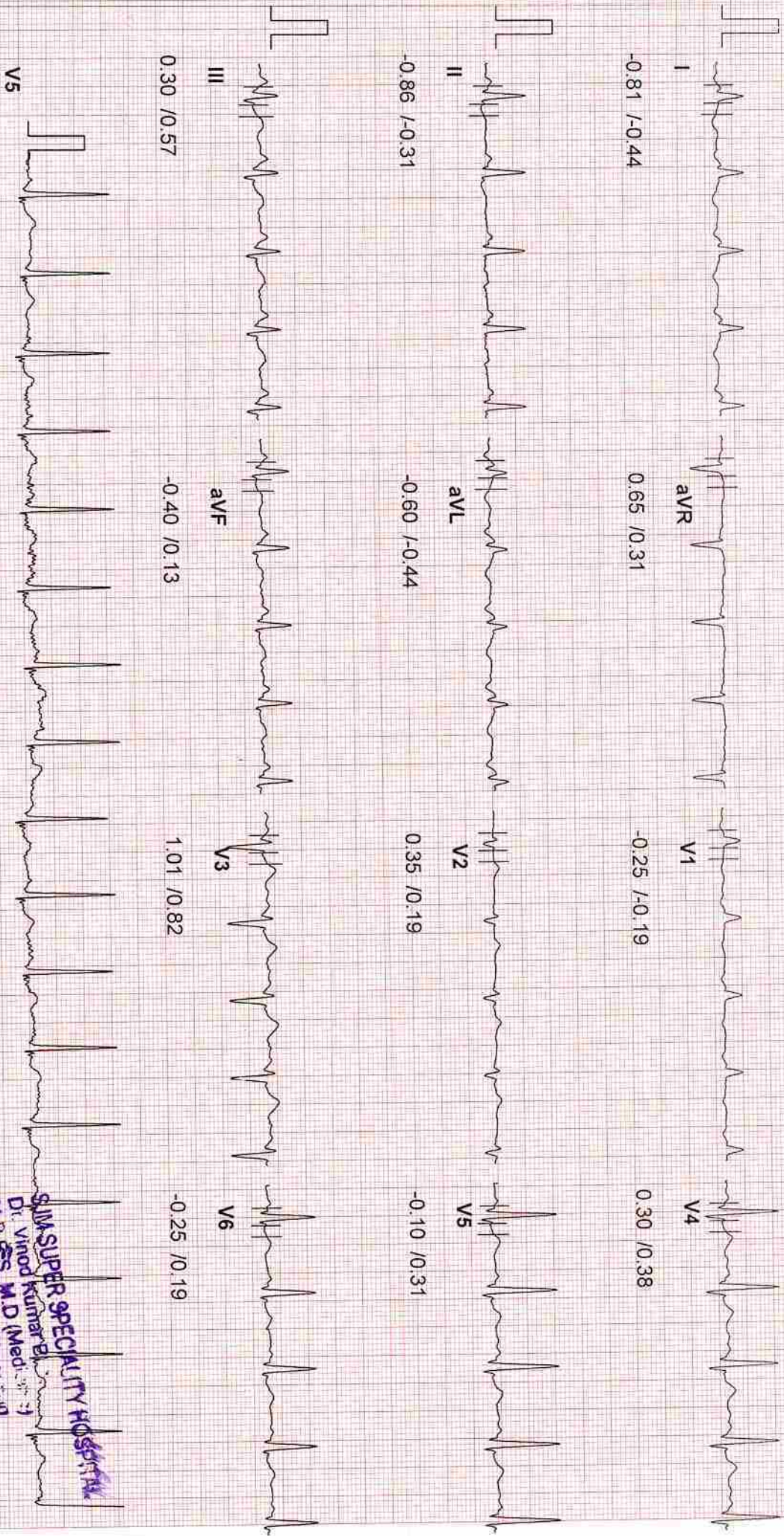

20 Hz Filter

10mm/mV, 25mm/Sec

SJM SUPER SPECIALITY HOSPITAL
 Dr. Viond Kumar Bhat
 M.B.B.S., M.D. (Medicine)
 Sr. Consultant Phys. (Gen. Med.)
 Reg. No. 30989 (DMC)

ID : 181
 NAME : MRS. POOJA CHOUDHARY
 AGE : 38
 BP : 135/95 mmHg
 ST Levels (mm) / ST Slope (mV/s) measured at 60 ms Post J

STAGE : Exercise2
 RECORDED TIME : 06:00 (min:sec)
 STAGE DURATION : 03:00 (min:sec)
 HR : 151 bpm (82%)

PROTOCOL : BRUCE
 SPEED : 4.0 kmph
 GRADE : 12.00 %
 METS : 7.10

DR. VIJOND BHAT
 Tested On 10-06-2023, 11
 BPL DYNATRAC

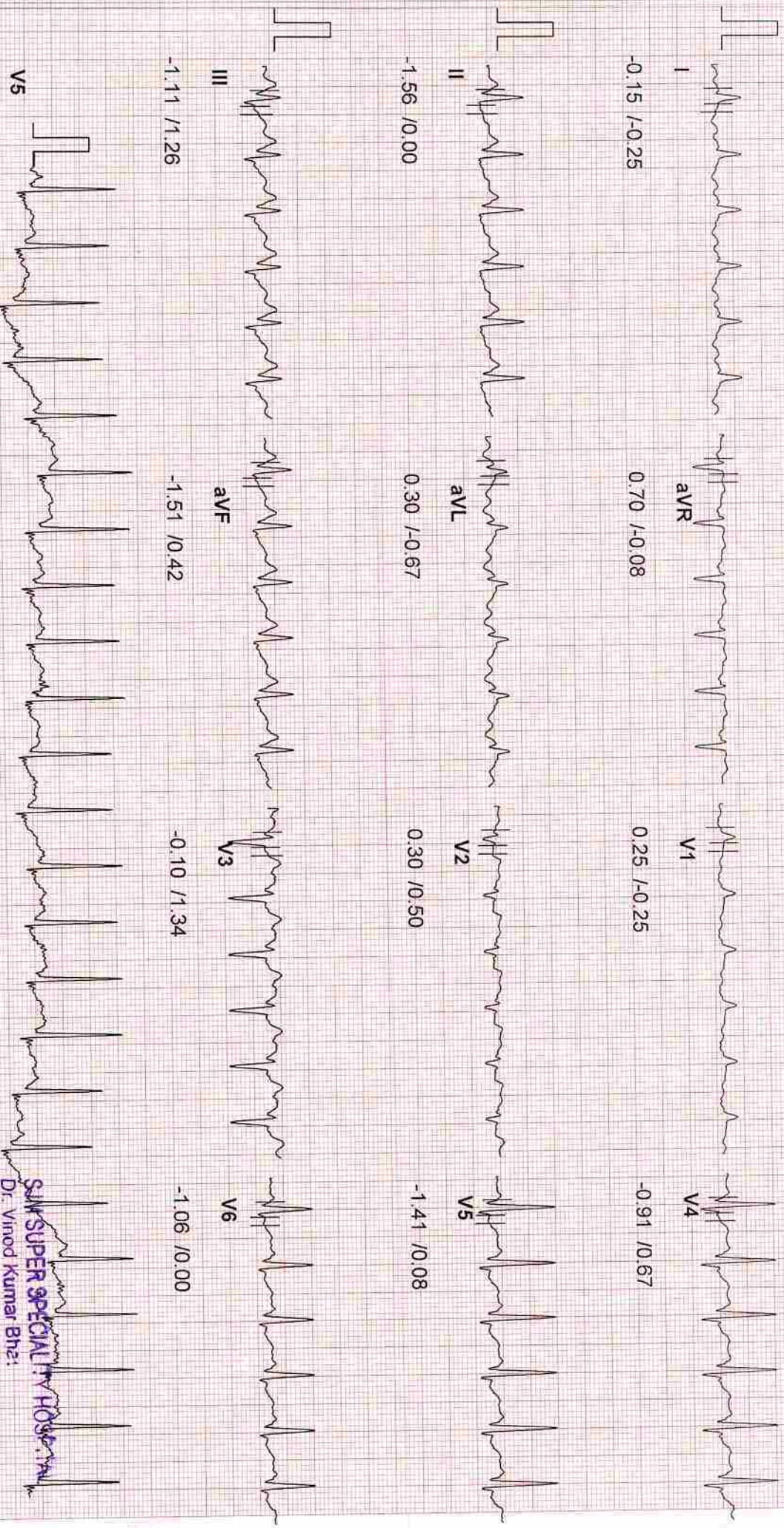

181

20 Hz Filter

10mm/mV, 25mm/Sec

SJM SUPER SPECIALTY HOSPITAL
 Dr. Vinod Kumar Bhat
 M.B.B.S., M.D (Medicine)
 Sr. Consultant Physician
 Regd. No. 30989 (DMC)

ID : 181
 NAME : MRS. POOJA CHOUDHARY
 AGE : 38
 BP : 145/100 mmHg
 ST Levels (mm) / ST Slope (mV/s) measured at 60 ms Post J

STAGE : Exercises3(Peak Ex) PROTOCOL : BRUCE
 RECORDED TIME : 08:36 (min:sec) SPEED : 5.5 kmph
 STAGE DURATION : 02:36 (min:sec) GRADE : 14.00 %
 HR : 181 bpm (99 %) METS : 10.00

DR. VIOND BHAT
 Tested On 10-06-2023, 11
 BPL DYNATRAC

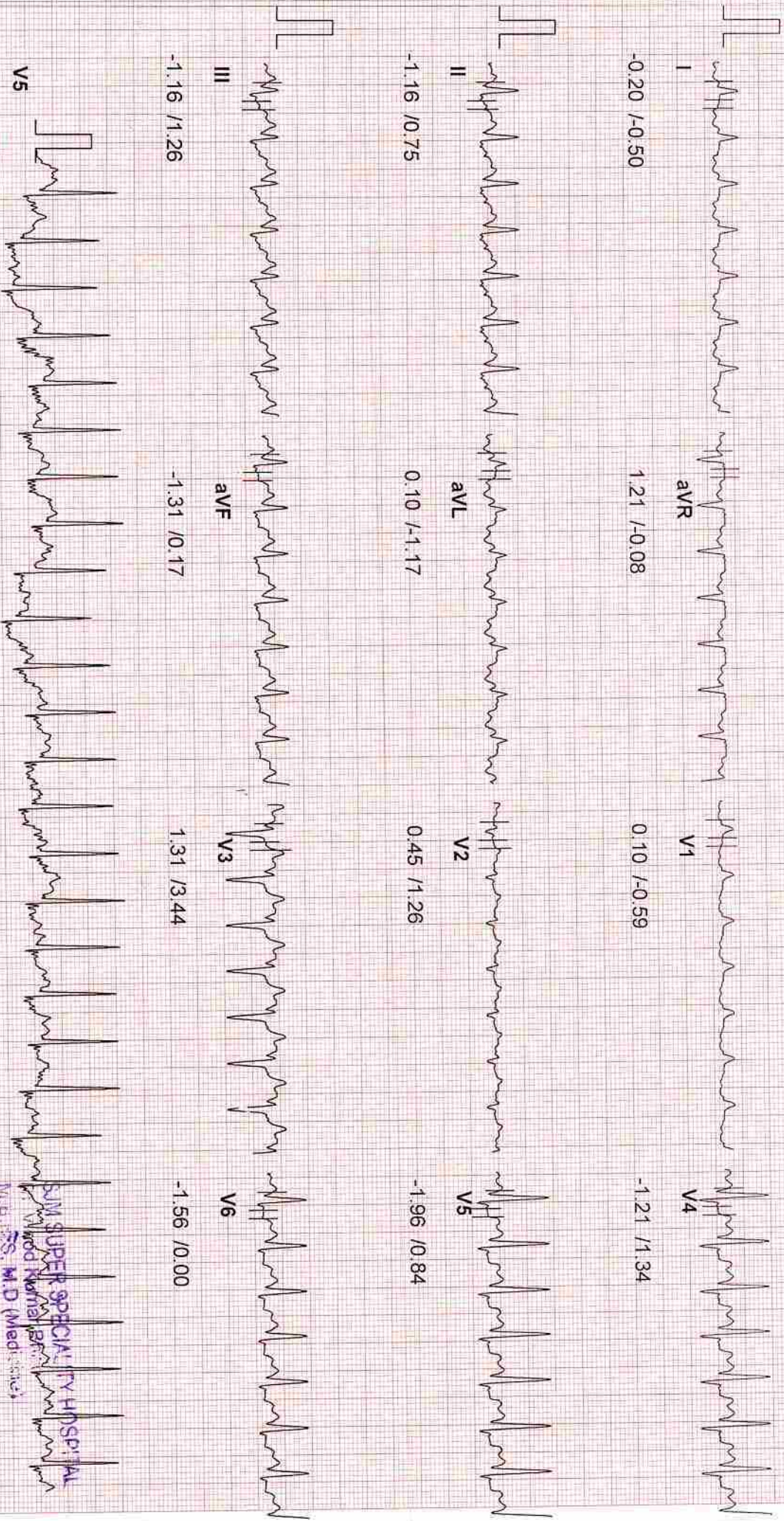

SJM SUPER SPECIALITY HOSPITAL
 Mod. Normal ECG
 M.D. (Medicine)
 Sr. Consultant, Physiol. Exam
 Reg. No. 30989 (D.M.C.S.)

20 Hz Filter

10mm/mV, 25mm/Sec

ID : 181
 NAME : MRS. POOJA CHOUDHARY
 AGE : 38
 BP : 120/80 mmHg
 ST Levels (mm) / ST Slope (mV/s) measured at 60 ms Post J

STAGE : Recovery 1
 RECORDED TIME : 00:59 (min:sec)
 STAGE DURATION : 00:59 (min:sec)
 HR : 141 bpm (77%)

PROTOCOL : BRUCE
 SPEED : 0.0 kmph
 GRADE : 0.00 %
 METS : 0.00

DR. VIJOD BHAT
 Tested On 10-06-2023, 11
 BPL DYNATRAC

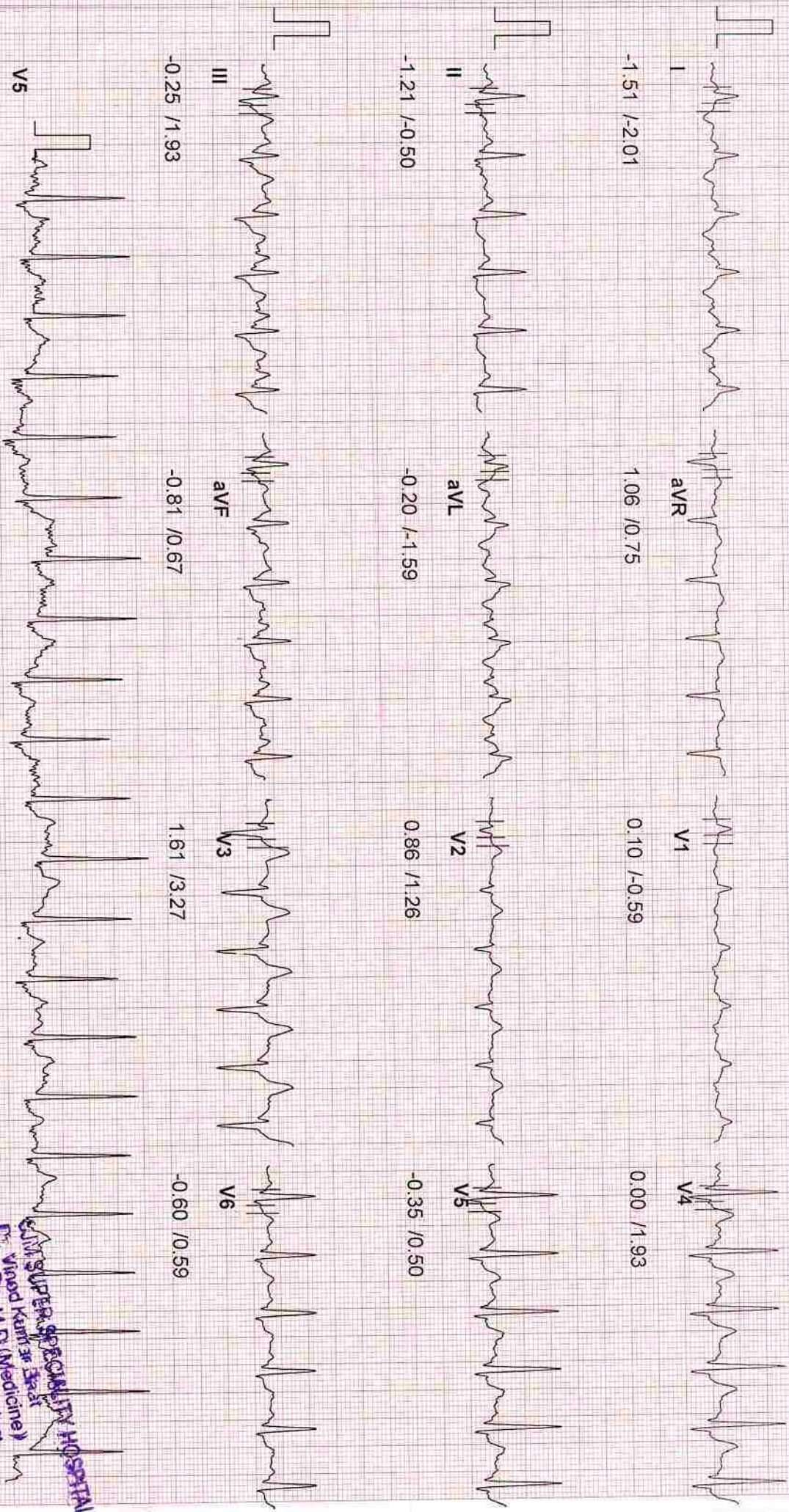

181

20 Hz Filter

10mm/mV, 25mm/Sec

SJM SUPER SPECIALITY HOSPITAL
 Dr. Vinod Kauri (Sr. Asst)
 Dr. Vinod Kauri (M.D. (Medicine))
 Sr. Consultant Physician
 Reg. No. 30989 (DMCC)

ID : 181
 NAME : MRS. POOJA CHOUDHARY
 AGE : 38
 BP : 120/80 mmHg
 ST Levels (mm) / ST Slope (mV/s) measured at 80 ms Post J

STAGE : Recovery 3
 RECORDED TIME : 02:59 (min:sec)
 STAGE DURATION : 02:59 (min:sec)
 HR : 107 bpm (58%)
 PROTOCOL : BRUCE
 SPEED : 0.0 kmph
 GRADE : 0.00 %
 METS : 0.00

DR VIOND BHAT
 Tested On : 10-06-2023, 11
 BPL DYNATRAC

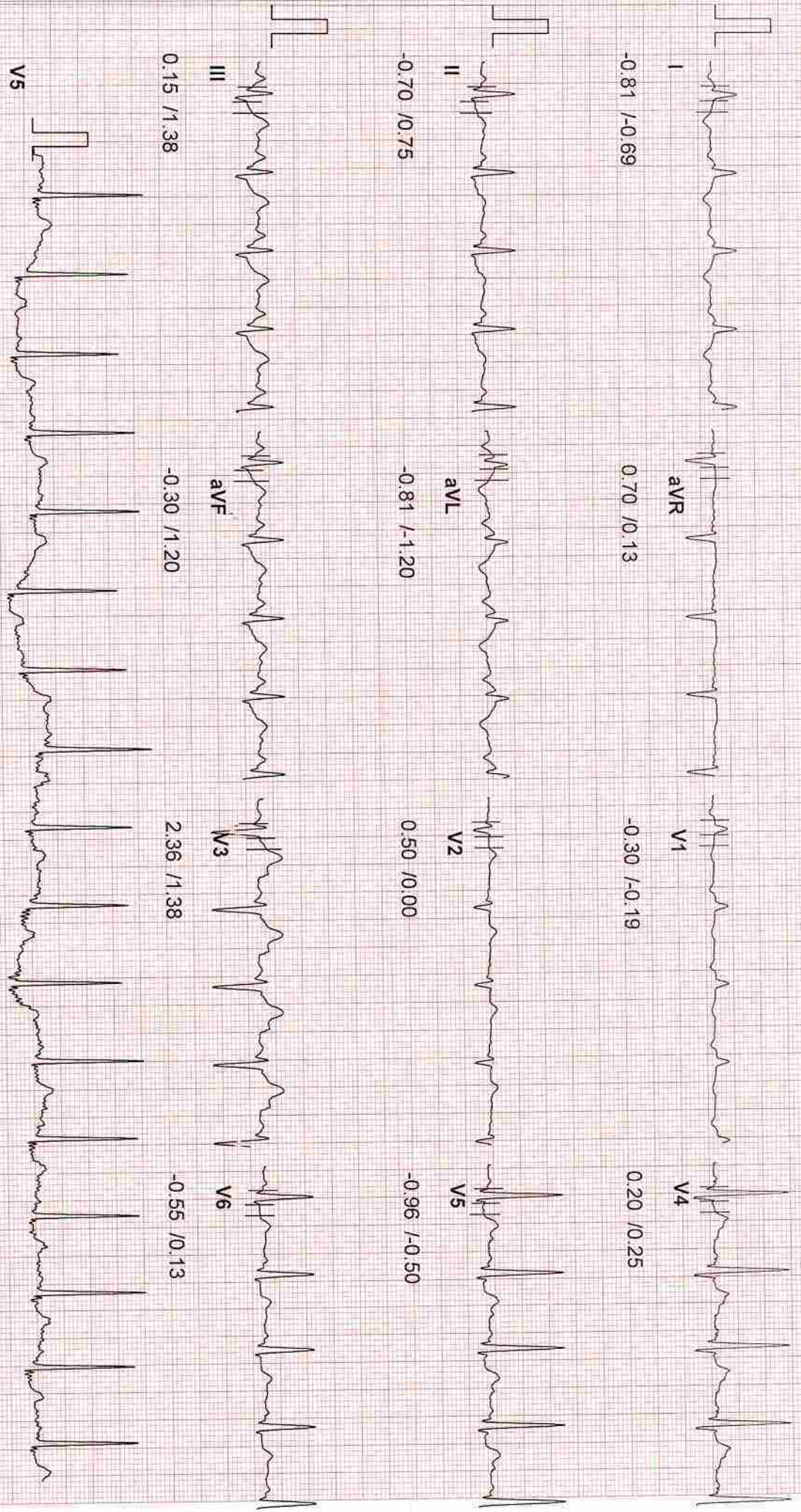

181

20 Hz Filter

10mm/mV, 25mm/Sec

X-Ray Report

Patient ID.	22720 OPD	Name	MRS. POOJA CHOUDHARY	Sex/Age	F/38Y
Date	10-06-2023 11:12 AM	Ref. Physician		Chest, CHEST	

X-RAY CHEST PA VIEW

OBSERVATION:

The lung fields are clear.

Both hila are normal.

Cardiophrenic and costophrenic angles are normal.

The trachea is central.

The mediastinal and cardiac silhouette are normal.

Cardiothoracic ratio is normal.

Bones of the thoracic cage are normal.

Soft tissues of the chest wall are normal.

IMPRESSION:

- No significant abnormality seen.

Dr. DEEPAK K SOLANKI
MBBS, DNB
CONSULTANT RADIOLOGIST

SJM SUPER SPECIALITY HOSPITAL
Dr. Vinod Kumar Bhat
M.B.B.S., M.D (Medicine)
Sr. Consultant Physician
Reg. No. 30989 (DMC)

R

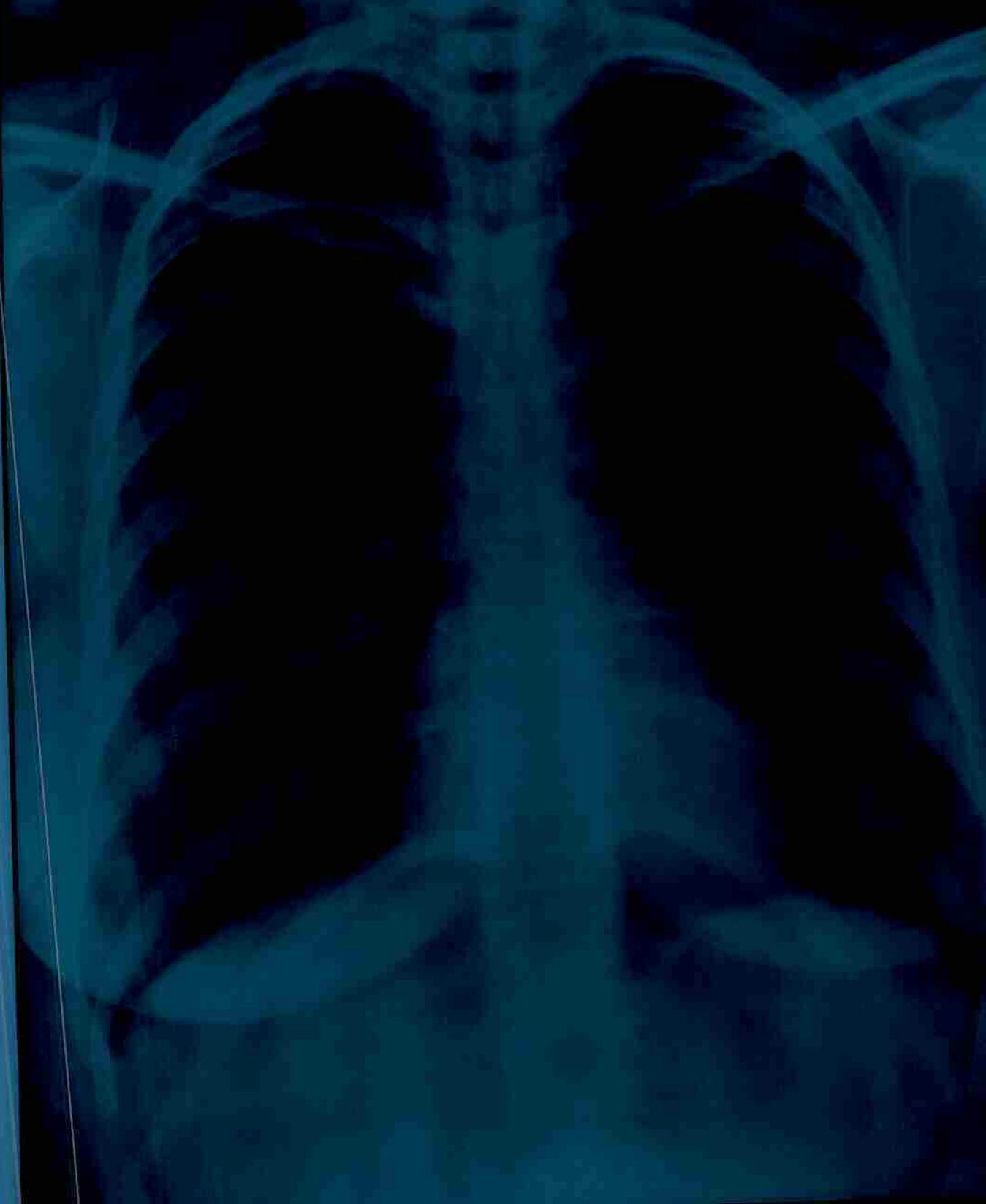

MRS. POOJA CHOUDHARY 38 Female
Date: 11/01/2024 10:00 AM
S. J. MENONIA SUPER SPECIALITY HOSPITAL SEC. 65, CHAUHANSI, NOIDA

Ultrasound Report

NAME: Mrs. Pooja

AGE: 38Yrs/F

DATE: 10/06/2023

Real time USG of abdomen and pelvis reveals –

LIVER-- Liver appears normal in size. There is no evidence of any focal lesion seen in the parenchyma. Intra-hepatic vascular and biliary radicles appear normal. Portal vein and common bile duct are normal.

GALL BLADDER- Gall bladder is physiologically distended. The wall thickness is normal. There is no Evidence of any intraluminal mass lesion or calculi seen.

PANCREAS-Pancreas is normal in size, shape and echo pattern. No focal mass lesion seen. Pancreatic duct is not dilated.

SPLEEN- Spleen is normal in size. No focal mass lesion is seen in parenchyma.

KIDNEY -Both the kidneys are normal in size, shape, position and axis. Parenchymal echopattern is normal bilaterally. No focal solid or cystic lesion is seen. There is no evidence of renal calculi on both sides.

RETROPERITONIUM- -There is none evidence of ascites or Para – aortic adenopathy seen. Retroperitoneal structures appear normal.

URINARY BLADDER- Adequately distended. Walls were regular and thin. Contents are normal. No stone formation seen.

UTERUS- Uterus and both ovaries are normal in size, shape and echo pattern. No focal lesion is seen. Endometrial appears normal. There is no evidence of free fluid seen in the pelvis. There is no evidence of adnexal mass is seen.

IMPRESSION: - Normal Scan.

DR. PUSHPA KAUL

For SJM Super Specialty Hospital

DR. Rakesh Gujjar

SJM SUPER SPECIALITY HOSPITAL
Dr. Vinod Kumar Bhat
M.B.B.S., M.D (Medicine)
Sr. Consultant Physician
Reg. No. 30989 (DMC)



SJM SUPER SPECIALITY HOSPITAL
Dr. Vinod Kumar Bhat
M.B.B.S., M.D (Medicine)
Sr. Consultant Physician
Reg. No. 30989 (DMC)