



భారత ప్రభుత్వం

Government of India



మోడెం తులసి రాణి

Modem Thulasi Rani

పుట్టిన సంవత్సరం / Year of Birth: 1998

స్త్రీ / Female

2693 4717 1466



ఆధార్ - సామాన్యని హక్కు



ఆంధ్ర ప్రదేశ్ ప్రభుత్వ ప్రాధికార సంస్థ

Unique Identification Authority of India

చిరునామా: D/O: మోడెం వెంకటరమణ  
3-81-3-3-2, సాయిరామ్ స్ట్రీట్  
ఎన్ జి పల్లి, మదనపల్లె, మదనపల్లె  
చిత్తూరు, ఆంధ్ర ప్రదేశ్, 517325

Address: D/O: Modem  
Venkataramana, 3-81-3-3-2,  
SAIRAM STREET, N G  
PALLI, Madanapalle,  
Chittoor, Madanapalle,  
Andhra Pradesh, 517325

**8872 5472 7844**



1947

1800 300 1947



help@uidai.gov.in

WWW

www.uidai.gov.in



बैंक ऑफ बड़ौदा  
Bank of Baroda

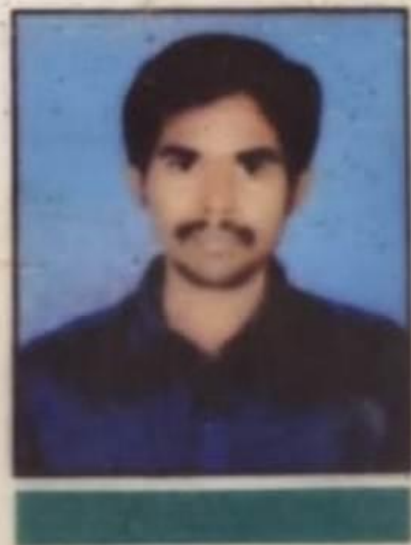

नाम

पुरम प्रसन्ना कुमार

Name

PURUM PRASANNA KUMAR

कर्मचारी कुट क.

E.C. No.

124495

जारीकर्ता प्राधिकारी  
Issuing Authority

धारक के हस्ताक्षर  
Signature of Holder

प्रति,

समन्वयक,  
Mediwheel (Arcofemi Healthcare Limited)  
हेल्पलाइन नंबर: 011-41195959

महोदय/ महोदया,

विषय: बैंक ऑफ़ बड़ौदा के कर्मचारियों के लिए वार्षिक स्वास्थ्य जांच।

हम आपको सूचित करना चाहते हैं कि हमारे कर्मचारी की पत्नी/पति जिनके विवरण निम्नानुसार हैं हमारे करार के अनुसार आपके द्वारा उपलब्ध कराई गई कैशलेस वार्षिक स्वास्थ्य जांच सुविधा का लाभ लेना चाहते हैं।

स्वास्थ्य जांच लाभार्थी के विवरण	
नाम	THULASIRANI MODEM
जन्म की तारीख	10-08-1998
कर्मचारी की पत्नी/पति के स्वास्थ्य जांच की प्रस्तावित तारीख	25-11-2023
बुकिंग संदर्भ सं.	23D124495100076108S
पत्नी/पति के विवरण	
कर्मचारी का नाम	MR. KUMAR PURUM PRASANNA
कर्मचारी की क.कू.संख्या	124495
कर्मचारी का पद	BRANCH HEAD
कर्मचारी के कार्य का स्थान	DANDI, NAVSARI
कर्मचारी के जन्म की तारीख	20-08-1992

यह अनुमोदन/ संस्तुति पत्र तभी वैध माना जाएगा जब इसे बैंक ऑफ़ बड़ौदा के कर्मचारी आईडी कार्ड की प्रति के साथ प्रस्तुत किया जाएगा। यह अनुमोदन पत्र दिनांक **22-11-2023** से **31-03-2024** तक मान्य है। इस पत्र के साथ किए जाने वाले चिकित्सा जांच की सूची अनुलग्नक के रूप में दी गई है। कृपया नोट करें कि उक्त स्वास्थ्य जांच हमारी टाई-अप व्यवस्था के अनुसार कैशलेस सुविधा है। हम अनुरोध करते हैं कि आप हमारे कर्मचारी के पत्नी/पति की स्वास्थ्य जांच संबंधी आवश्यकताओं पर उचित कार्रवाई करें तथा इस संबंध में अपनी सर्वोच्च प्राथमिकता तथा सर्वोत्तम संसाधन उपलब्ध कराएं। उपर्युक्त सारणी में दी गई कर्मचारी कूट संख्या एवं बुकिंग संदर्भ संख्या का उल्लेख अनिवार्य रूप से इनवॉइस में किया जाना चाहिए।

हम इस संबंध में आपके सहयोग की अपेक्षा करते हैं।

भवदीय,

हस्ता/-

(मुख्य महाप्रबंधक)

मानव संसाधन प्रबंधन विभाग

बैंक ऑफ़ बड़ौदा

(नोट: यह कंप्यूटर द्वारा जनरेट किया गया पत्र है। हस्ताक्षर की आवश्यकता नहीं है। कृपया किसी भी स्पष्टीकरण के लिए Mediwheel (Arcofemi Healthcare Limited) से संपर्क करें।)



To,

The Coordinator,  
Mediwheel (Arcofemi Healthcare Limited)  
Helpline number: 011- 41195959

Dear Sir / Madam,

**Sub: Annual Health Checkup for the employees of Bank of Baroda**

This is to inform you that the following spouse of our employee wishes to avail the facility of Cashless Annual Health Checkup provided by you in terms of our agreement.

PARTICULARS OF HEALTH CHECK UP BENEFICIARY	
NAME	THULASIRANI MODEM
DATE OF BIRTH	10-08-1998
PROPOSED DATE OF HEALTH CHECKUP FOR EMPLOYEE SPOUSE	25-11-2023
BOOKING REFERENCE NO.	23D124495100076108S
SPOUSE DETAILS	
EMPLOYEE NAME	MR. KUMAR PURUM PRASANNA
EMPLOYEE EC NO.	124495
EMPLOYEE DESIGNATION	BRANCH HEAD
EMPLOYEE PLACE OF WORK	DANDI,NAVSARI
EMPLOYEE BIRTHDATE	20-08-1992

This letter of approval / recommendation is valid if submitted along with copy of the Bank of Baroda employee id card. This approval is valid from **22-11-2023** till **31-03-2024**. The list of medical tests to be conducted is provided in the annexure to this letter. Please note that the said health checkup is a **cashless facility** as per our tie up arrangement. We request you to attend to the health checkup requirement of our employee's spouse and accord your top priority and best resources in this regard. The EC Number and the booking reference number as given in the above table shall be mentioned in the invoice, invariably.

We solicit your co-operation in this regard.

Yours faithfully,

Sd/-

**Chief General Manager**  
**HRM Department**  
**Bank of Baroda**

(Note: This is a computer generated letter. No Signature required. For any clarification, please contact Mediwheel (Arcofemi Healthcare Limited))



## SUGGESTIVE LIST OF MEDICAL TESTS

<b>FOR MALE</b>	<b>FOR FEMALE</b>
CBC	CBC
ESR	ESR
Blood Group & RH Factor	Blood Group & RH Factor
Blood and Urine Sugar Fasting	Blood and Urine Sugar Fasting
Blood and Urine Sugar PP	Blood and Urine Sugar PP
Stool Routine	Stool Routine
<b>Lipid Profile</b>	<b>Lipid Profile</b>
Total Cholesterol	Total Cholesterol
HDL	HDL
LDL	LDL
VLDL	VLDL
Triglycerides	Triglycerides
HDL / LDL ratio	HDL / LDL ratio
<b>Liver Profile</b>	<b>Liver Profile</b>
AST	AST
ALT	ALT
GGT	GGT
Bilirubin (total, direct, indirect)	Bilirubin (total, direct, indirect)
ALP	ALP
Proteins (T, Albumin, Globulin)	Proteins (T, Albumin, Globulin)
<b>Kidney Profile</b>	<b>Kidney Profile</b>
Serum creatinine	Serum creatinine
Blood Urea Nitrogen	Blood Urea Nitrogen
Uric Acid	Uric Acid
HBA1C	HBA1C
Routine urine analysis	Routine urine analysis
USG Whole Abdomen	USG Whole Abdomen
<b>General Tests</b>	<b>General Tests</b>
X Ray Chest	X Ray Chest
ECG	ECG
2D/3D ECHO / TMT	2D/3D ECHO / TMT
Stress Test	Thyroid Profile (T3, T4, TSH)
PSA Male (above 40 years)	Mammography (above 40 years) and Pap Smear (above 30 years).
Thyroid Profile (T3, T4, TSH)	Dental Check-up consultation
Dental Check-up consultation	Physician Consultation
Physician Consultation	Eye Check-up consultation
Eye Check-up consultation	Skin/ENT consultation
Skin/ENT consultation	Gynaec Consultation

MODEM,  
ID:  
DOB:  
25 Years ..  
Female ,Unknown  
Med.:  
Location:  
Referring Physician:  
Notes:

25/11/2023 2:24:40 PM

Vent. Rate: 94 BPM  
PR int: 109 ms  
QRS dur: 102 ms  
QT/QTc: 337/389 ms  
P-R-T axes: 65 71 46  
Avg. RR: 632 ms  
QTcB: 423 ms  
QTcF: 392 ms

SINUS RHYTHM WITH SHORT PR INTERVAL  
BORDERLINE ECG

UNCONFIRMED REPORT  
Reviewed by:

Signed by  
Date:

*P. Chaudhary*  
**Dr. PIYUSH B. CHAUDHARI**  
M.D. Medicine  
Reg. No. G-21518

*Modem Thulasi Rami Age. 25 F*

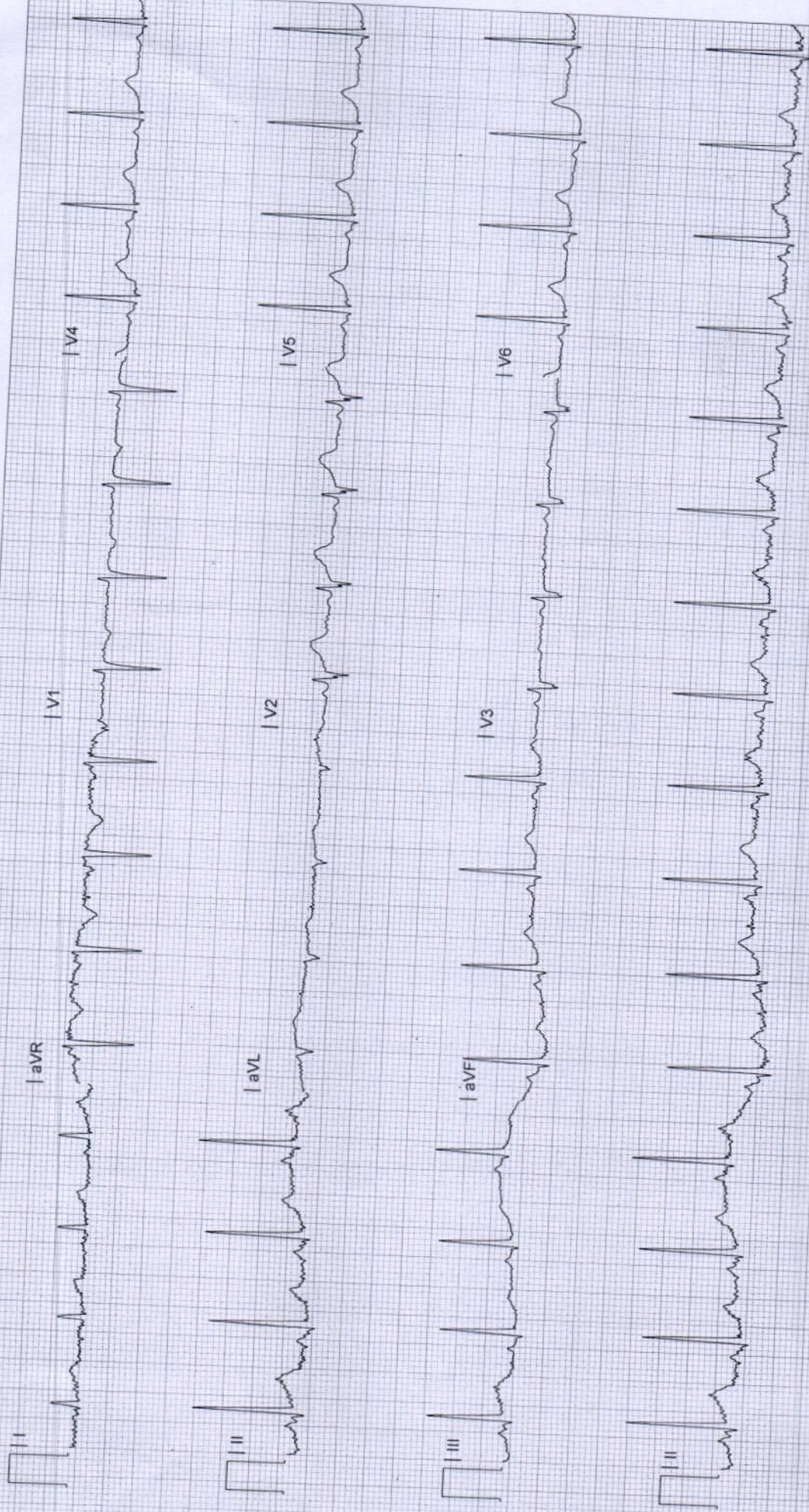

# YASHFEEN IMAGING & RADIOLOGY DEPARTMENT

MANAGED BY :- YASHFEEN FOUNDATION

VIRAVAL, NAVSARI. 396 445. PHONE : (H) (02637) 235725

Website : [www.yashfeenhospital.in](http://www.yashfeenhospital.in) E-mail : [info@yashfeenhospital.in](mailto:info@yashfeenhospital.in)

Name	MODEM THULASI RANI	Age	25Y/F
Ref by Dr	SELF	Date	25/11/2023

## USG ABDOMEN & PELVIS (SCREENING)(TVS)

**Liver** appears normal in size & shape with normal echopattern.  
No e/o focal or diffuse lesion. IHBR appear normal.  
PV and CBD appear normal.

**Gall bladder** appears distended & normal in shape & size. No e/o calculus or mass seen.  
Walls appear normal.

**Pancreas** appears normal in size and echogenicity. No e/o focal or diffuse lesion.

**Spleen** appears normal in size and shows normal echopattern. No e/o focal lesion.

**Both Kidneys** appear normal in size and echopattern. CM Differentiation is preserved.  
No e/o calculus or hydronephrosis on either side.  
Perirenal spaces appear normal on either side.  
Suprarenal regions appear normal on either side. No e/o mass lesion.

**Bladder** is empty (due to non-compliance of patient). Adv: Follow up USG with normally distended bladder.

**Uterus** appears anteverted, normal in size & shows normal echopattern.  
Endometrial cavity is empty. ET- 15.4 mm. No e/o focal or diffuse mass lesion.

**Both ovaries** appear normal in size & echopattern.  
No e/o adnexal mass on either side.

RIF region appears normal.

No e/o ascites.

### IMPRESSION:

No significant abnormality detected.



Dr. DHARMESH DESAI

(M.D. Radiology)

Reg. No. G - 45284

YASHFEEN GROUP OF HOSPITAL

Dr. Dharmesh Desai  
MD





# YASHFEEN CARDIAC HOSPITAL<sup>TM</sup>

MANAGED BY :- YASHFEEN FOUNDATION

VIRAVAL, NAVSARI. 396 445. PHONE : (H) (02637) 235725

Website : [www.yashfeenhospital.in](http://www.yashfeenhospital.in) E-mail : [info@yashfeenhospital.in](mailto:info@yashfeenhospital.in)



(Regd. No. E / 1390 / Navsari)

## 2D ECHO CARDIOGRAPHY COLOUR DOPPLER REPORT

Patient Name & No	: MODEM THULASI RANI CH23033835	Age/Sex	UHID :	: 4464
Doctor	: Mohil Nagad	25/ F	No :	: 4665
Referred By	:		Date :	: 25/11/2023

### M-Mode findings

LVIDd : 40mm  
 LVIDs : 28mm  
 IVSd : 10mm  
 PWd : 09mm  
 EF : 60%  
 Aorta : 20mm  
 LA : 30mm

### 2D Imaging

Aortic Valve : Trileaflet, Peak Gradient 7mm of Hg.  
 Mitral Valve : Thin, Pliable, Normal Mobility, Normal function  
 Tricuspid Valve : Normal  
 Pulmonary Valve : Normal

⇒ : All cardiac chambers are normal sized.  
 ⇒ : All cardiac valves are normal.  
 ⇒ : No regional wall motion abnormality.  
 ⇒ : Normal LV systolic function.  
 ⇒ : Normal LV diastolic function.  
 ⇒ : IAS/IVS intact.  
 ⇒ : No obvious clots/ vegetations/ or effusion.  
 ⇒ : IVC Normal size.

### Doppler Findings

⇒ : No MS/MR, No TS/TR, No AS/AR & No PS/PR  
 Mitral inflow Pattern : E > A  
 Tissue Doppler Findings : E' > A'

Impression : Normal LVEF:60%, No RWMA



Report Prepared By

Report Checked By

**DR. MOHIL NAGAD**  
 M.D. (Phy), Dip. Cardiology  
 Senior Consultant, Interventional Cardiology  
 Reg. No. G - 22893  
 Non-Invasive Cardiologist  
 YASHFEEN HOSPITAL, NAVSARI

Designed By : Sarita Infotech Pvt. Ltd., Navsari



# YASHFEEN CARDIAC HOSPITAL™

At. & Po. Viraval, Navsari. 396 445. Phone (H) (02637) 235725

Website : [www.yashfeenhospital.in](http://www.yashfeenhospital.in) E-mail : [info@yashfeenhospital.in](mailto:info@yashfeenhospital.in)  
(For Laboratory Reports Only)



Patient Name : MODEM THULASI RANI

Age : 25 Years Sex : F

Ref By Dr. : -

Area : Navsari Date : 25/11/2023

Sample Time : 25/11/2023 08:40 No : 16

Time : 12:52PM

## HAEMOGRAM

Test	Findings	UOM	Normal Range
HAEMOGLOBIN	<b>10.5</b>	gm/dl	M-13.5-17.0 gm/dl F-11.5-15.5 gm/dl
<b>HAEMOGRAM</b>			
RED BLOOD CELL	5.09	10 <sup>6</sup> /μL	3.76-5.70
TOTAL LEUCOCYTE COUNT	6200	cells/cumm	4,000-11,000cells/cumm
<b>Differential Count</b>			
Neutrophil	<b>48</b>	%	40-75 %
Lymphocytes	<b>44</b>	%	20-40 %
Eosinophil	2	%	01-06 %
Monocytes	6	%	02-10 %
Basophils	0	%	00-00 %
PLATELET COUNT	243000	lacs/cumm	1.5-5.5 Lacs/cumm
<b>RBC INDICES</b>			
P.C.V.	<b>32.9</b>	%	Male-40-56%, Female-37-47%
M.C.V.	<b>64.6</b>	cu/microns	76.0-94.0
M.C.H.	<b>20.6</b>	pg	27.0-30.0
M.C.H.C.	31.9	-	30.0-35.0
= BLOOD GROUP	" O "	-	-
RH FACTOR	<b>NEGATIVE</b>	-	-
E.S.R.(1 hour)	10	mm/hr.	Male-5-10 mm/hr, Female-5-20 mm/hr

Remarks

*P. Chaudhary*  
Dr. PIYUSH B. CHAUDHARI

M.D. Medicine

Designed By : Sarita Infotech Pvt. Ltd., Navsari

Yashfeen Cardiac Hospital, Navsari, 396 445, Gujarat, India - 396 445, Navsari, Gujarat, India - 396 445

*[Signature]*

Signature

Thanks for Reference

Technician



# YASHFEEN CARDIAC HOSPITAL™

At. & Po. Viraval, Navsari. 396 445. Phone (H) (02637) 235725

Website : [www.yashfeenhospital.in](http://www.yashfeenhospital.in) E-mail : [info@yashfeenhospital.in](mailto:info@yashfeenhospital.in)  
(For Laboratory Reports Only)



Patient Name : MODEM THULASI RANI

Age : 25 Years Sex : F

Ref By Dr. : -

Area : Navsari Date : 25/11/2023

Sample Time : 25/11/2023 08:40 No : 16

Time : 12:52PM

## HAEMOGLOBIN A1 C ESTIMATION

Test	Findings	UOM	Normal Range
Hb A1C	5.7	%	>8 :Action Suggested, 7-8 :Good Control, <7 :Goal, 6-7 :Near Normal Glycemia, <6 :Non-diabetic Level
<b>Technique</b> METHOD - HPLC		-	
Mean Blood Glucose	117.2	mg/dL	



*P. Chaudh.*  
Dr. PIYUSH B. CHAUDHARI  
M.D. Medicine  
Reg. No. G-21518

### Remarks

Designed By : Sarita Infotech Pvt. Ltd., Navsari

Yashfeen Cardiac Hospital

*Signature*  
signature

*Thanks for Reference*

Technician



# YASHFEEN CARDIAC HOSPITAL™

At. & Po. Viraval, Navsari. 396 445. Phone (H) (02637) 235725  
Website : www.yashfeenhospital.in E-mail : info@yashfeenhospital.in  
(For Laboratory Reports Only)



Patient Name : MODEM THULASI RANI

Age : 25 Years Sex : F

Ref By Dr. : -

Area : Navsari

Date : 25/11/2023

Sample Time : 25/11/2023 08:41 No : 16

Time : 12:52PM

## BIOCHEMICAL TEST REPORT

Test	Findings	UOM	Normal Range
S.CREATININE	<b>0.6</b>	mg/dL	Male-0.9-1.4 mg/dL, Female-0.8-1.2 mg/dL
S.URIC ACID	5.9	mg/dL	Male:3.5-7.2 mg/dL, Female:2.6-6.0 mg/dL
BLOOD UREA NITROGEN	6.0	mg/dL	4.7-23.0 mg/dL



*P. Chaudhary*  
Dr. PIYUSH B. CHAUDHARI  
M.D. Medicine  
Reg. No. G-21518

### Remarks

Designed By : Sarita Infotech Pvt. Ltd., Navsari

Yashfeen Cardiac Hospital

*Signature*  
Signature

*Thanks for Reference*

Technician



# YASHFEEN CARDIAC HOSPITAL™

At. & Po. Viraval, Navsari. 396 445. Phone (H) (02637) 235725

Website : [www.yashfeenhospital.in](http://www.yashfeenhospital.in) E-mail : [info@yashfeenhospital.in](mailto:info@yashfeenhospital.in)  
(For Laboratory Reports Only)



Patient Name : MODEM THULASI RANI

Ref By Dr. : -

Sample Time : 25/11/2023 08:41 No : 16

Age : 25 Years Sex : F

Area : Navsari Date : 25/11/2023

Time : 12:52PM

## LIPID PROFILE TEST REPORT

Test	Findings	UOM	Normal Range
S.CHOLESTEROL	144.8	mg/dL	<200:Desirable, 200-239:Borderline High, >=240:High
HDL CHOLESTEROL	<b>34.4</b>	mg/dL	<40:Low(High Risk), >=60:High(Low Risk)
LDL CHOLESTEROL	<b>109.0</b>	mg/dL	<100.0: Optimal, 100.0-129.0: Nearoptimal/ Aboveoptimal, 130.0-159.0:Borderline High, 160.0-189.0:High, >=190.0:Very High
VLDL CHOLESTEROL	36.1	mg/dL	Upto 40.0 mg/dL
S.TRIGLYCERIDES	<b>180.3</b>	mg/dL	<150.0:Normal, 150.0-199.0:Borderline high, 200.0-499.0:High, >=500.0:Very High
CHOL/ HDL RATIO	4.2	mg/dL	LESS THAN 5.0
LDL/ HDL RATIO	3.2	mg/dL	LESS THAN 5.0



*P. Chaudh.*  
Dr. PIYUSH B. CHAUDHARI  
M. D. Medicine  
Reg. No. G-21518

### Remarks

Designed By : Sarita Infotech Pvt. Ltd., Navsari

Yashfeen Cardiac Hospital

*Signature*  
signature

*Thanks for Reference*

Technician



# YASHFEEN CARDIAC HOSPITAL™

At. & Po. Viraval, Navsari. 396 445. Phone (H) (02637) 235725  
Website : www.yashfeenhospital.in E-mail : info@yashfeenhospital.in  
(For Laboratory Reports Only)



Patient Name : MODEM THULASI RANI

Age : 25 Years Sex : F

Ref By Dr. : -

Area : Navsari Date : 25/11/2023

Sample Time : 25/11/2023 08:41 No : 16

Time : 12:52PM

## LIVER FUNCTION TEST REPORT

Test	Findings	UOM	Normal Range
TOTAL BILIRUBIN	0.4	mg/dL	0-1.0 mg/dL
DIRECT BILIRUBIN	0.2	mg/dL	0-0.8 mg/dL
INDIRECT BILIRUBIN	0.2	mg/dL	0-0.2 mg/dL
SGPT	18.4	U/L	Below 40.0 U/L
S.ALKALINE PHOSPHATASE	83.3	U/L	Child-170.0-515.0 U/L, Adults-37.0-147.0 U/L
TOTAL PROTEIN	7.8	g/dl	6.0-8.0 g/dl
ALBUMIN	4.9	g/dl	3.0-5.0 g/dl
GLOBULIN	<b>2.9</b>	g/dl	3.0-3.5 g/dl
A/G	1.7	g/dl	
SGOT	20.0	U/L	Below 40.0 U/L



*P. Chaudh.*  
Dr. PIYUSH B. CHAUDHARI  
M.D. Medicine  
Reg. No. G-21518

### Remarks

Designed By : Sarita Infotech Pvt. Ltd., Navsari

Yashfeen Cardiac Hospital

*Signature*  
signature

*Thanks for Reference*

Technician



# YASHFEEN CARDIAC HOSPITAL™

At. & Po. Viraval, Navsari. 396 445. Phone (H) (02637) 235725

Website : [www.yashfeenhospital.in](http://www.yashfeenhospital.in) E-mail : [info@yashfeenhospital.in](mailto:info@yashfeenhospital.in)  
(For Laboratory Reports Only)



Patient Name : MODEM THULASI RANI

Ref By Dr. : -

Sample Time : 25/11/2023 08:41 No : 16

Age : 25 Years Sex : F

Area : Navsari Date : 25/11/2023

Time : 12:52PM

## THYROID FUNCTION TEST REPORT

Test	Findings	UOM	Normal Range
T3 (TRIODOETHYRONINE)	1.16	ng/ml	Newborns:0.73-2.88, 6 Days-3 Months:0.80-2.75, 4-12Months:0.86-2.65, 1-6 Years:0.92-2.48, 7-11 Years:0.93-2.31, 12-20Years:0.91-2.18, Adults:0.80-2.00
T4(THYROXINE)	9.69	µg/dl	Newborns:5.04-18.5, 6 Days-3 Months:5.41-17.0, 4-12 Months:5.67-16.0, 1-6 Years:5.95-14.7, 7-11 Years:5.99-13.8, 12-20 Years:5.91-13.2, Adults:5.10-14.1
TSH	<b>5.14</b>	µIU/ml	Newborns:0.70-15.2, 6 Days-3 Months:0.72-11.0, 4-12 Months:0.73-8.35, 1-6 Years:0.70-5.97, 7-11 Years:0.60-4.84, 12-20 Years:0.51-4.30, Adults:0.27-4.20

### TECHNIQUE

ELECTROCHEMILUMINESCEN  
CE



*P. Chaudh.*  
Dr. PIYUSH B. CHAUDHARI  
M.D. Medicine  
Reg. No. G-21518

### Remarks

Designed By : Sarita Infotech Pvt. Ltd., Navsari

Yashfeen Cardiac Hospital

*Signature*  
signature

*Thanks for Reference*

Technician



# YASHFEEN CARDIAC HOSPITAL™

At. & Po. Viraval, Navsari. 396 445. Phone (H) (02637) 235725

Website : [www.yashfeenhospital.in](http://www.yashfeenhospital.in) E-mail : [info@yashfeenhospital.in](mailto:info@yashfeenhospital.in)  
(For Laboratory Reports Only)



Patient Name : MODEM THULASI RANI

Age : 25 Years Sex : F

Ref By Dr. : -

Area : Navsari

Date : 25/11/2023

Sample Time : 25/11/2023 08:41 No : 16

Time : 12:52PM

## GGT TEST REPORT

Test	Findings	UOM	Normal Range
SERUM GGT	36	U/L	10.0-71.0 U/L



*P. Chaudhari*  
Dr. PIYUSH B. CHAUDHARI  
M.D. Medicine  
Reg. No. G-21518

### Remarks

Designed By : Sarita Infotech Pvt. Ltd., Navsari

Yashfeen Cardiac Hospital

*Signature*  
Signature

*Thanks for Reference*

Technician





# YASHFEEN CARDIAC HOSPITAL™

At. & Po. Viraval, Navsari. 396 445. Phone (H) (02637) 235725

Website : [www.yashfeenhospital.in](http://www.yashfeenhospital.in) E-mail : [info@yashfeenhospital.in](mailto:info@yashfeenhospital.in)  
(For Laboratory Reports Only)



Patient Name : MODEM THULASI RANI

Ref By Dr. : -

Sample Time : 25/11/2023 08:41 No : 16

Age : 25 Years Sex : F

Area : Navsari Date : 25/11/2023

Time : 12:52PM

## BLOOD SUGAR TEST REPORT

Test	Findings	UOM	Normal Range
FASTING BLOOD SUGAR	90.8	mg/dL	70-110 mg/dL
FASTING URINE SUGAR	NIL	-	NIL
POSTPANDRIAL BLOOD SUGAR	109.0	mg/dL	70-140 mg/dL
POSTPANDRIAL URINE SUGAR	NIL	-	NIL



*P. Chaudhary*  
Dr. PIYUSH B. CHAUDHARI  
M.D. Medicine  
Reg. No. G-21518

### Remarks

Designed By : Sarita Infotech Pvt. Ltd., Navsari

Yashfeen Cardiac Hospital

*H. Patel*  
Signature

*Thanks for Reference*

Technician



# YASHFEEN CARDIAC HOSPITAL™

At. & Po. Viraval, Navsari. 396 445. Phone (H) (02637) 235725

Website : www.yashfeenhospital.in E-mail : info@yashfeenhospital.in  
(For Laboratory Reports Only)



Patient Name : MODEM THULASI RANI

Age : 25 Years Sex : F

Ref By Dr. : -

Area : Navsari Date : 25/11/2023

Sample Time : 25/11/2023 08:41 No : 16

Time : 12:52PM

## ROUTINE URINE ANALYSIS

Test	Findings	UOM	Normal Range
------	----------	-----	--------------

### PHYSICAL EXAMINATION

Quantity	-	-	-
Colour	YELLOW	-	-
Appearance	CLEAR	-	-
Reaction	ACIDIC	-	-
Sp. Gravity	1.002	-	-

### CHEMICAL EXAMINATION

U.Albumin	NIL	-	-
Sugar	NIL	-	-
Acetone	NIL	-	-
Bile Salt	NIL	-	-
Bile Pigment	NIL	-	-
Occult Blood	NIL	-	-

### MICROSCOPIC EXAMINATION

Pus Cells	<b>2-3</b>	/hpf	-
Epithelial cells	<b>2-3</b>	/hpf	-
Red cells	ABSENT	/hpf	-
Casts	-	/hpf	-
Crystals	<b>AMORPHOUS SEEN</b>	/hpf	-
Others	<b>BACTERIA {FEW} SEEN</b>	/hpf	-



*P. Chaudhary*  
Dr. PIYUSH B. CHAUDHARI  
M.D. Medicine  
Reg. No. G-21518

### Remarks

Designed By : Sarita Infotech Pvt. Ltd., Navsari

Yashfeen Cardiac Hospital

*H. Patel*  
signature

Thanks for Reference

Technician



# YASHFEEN CARDIAC HOSPITAL

## EYE DEPARTMENT

Chief Complaint :

*Rouba Cheley*

Medical History : DM / HT / Asthama / Allergy / Heart / Thyroid / TB / Anticoagulants

Family History :

Past Ocular History :

Ocular Trauma :

Visual Acuity :

*6/6*  
*6/6*

IOP :

NAME

25\_NOV\_2023 PM 01:58

NO. 8866

SN: 4771998

REF. DATA

VD: 12.00 CYL: MIX

<R>	S	-	C	A
	+ 0.25	-	0.50	12
	+ 0.25	-	0.50	12
	+ 0.25	-	0.50	12

	RIGHT EYE (PH.....)				LEFT EYE (PH.....)			
	Sph.	Cyl.	Axis	V/A	Sph.	Cyl.	Axis	V/A
Distance	<i>R</i>			<i>6/6</i>	<i>L</i>			<i>6/6</i>
Near				<i>N</i>				<i>N</i>

Constant/Distance/Reading/Bi-Focal/Progressive/Separate Glasses

SLE :

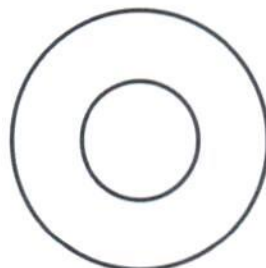
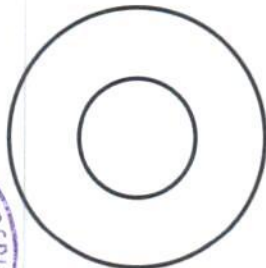

*Asb*  
*Reg. Keep*  
*At the eyes*



*rus*

*[Signature]*



 **GPS Map**  
**Camera Lite**

746, Viraval Village, Navsari, Viraval, Gujarat 396445, India

Latitude

20.9619769°

Longitude

72.9291423°

Local 02:35:24 PM

GMT 09:05:24 AM

Altitude 6 meters

Saturday, 25.11.2023