

An ISO 9001 : 2015 CERTIFIED
Regd No.: BR 2012 PTCO 18365

Mob.: 9308054737, 9334333369



JEEVAN SAHARA HOSPITAL PVT. LTD.

Rajdhani Road, Tajpur, Samastipur - 848130

Website : www.jeevansaharahospital.com | E-Mail : jeevansaharahospital@gmail.com

Dr. Rakesh kumar
B.Sc., M.B.B.S.
Post Graduate (Ped. Nutrition) Boston University
Post Graduate Diploma (Ultrasonography)
General Physician

Dr. B. K. Sharan
M.B.B.S., M.D.,
Senior Consultant Cardio & Neuro

OPD Prescription

| | | | | | |
|---------------|---------------------|-----------|---------------------|------------|---------------|
| OPD No. | : 1759 | Date | : 26/Feb/2023 | Serial No. | : 7 |
| Patient Name | : Mrs. NIDHI KUMARI | Age / Sex | : 25 Years / Female | Valid Upto | : 13/Mar/2023 |
| Guardian Name | : W/O RAHUL KUMAR | UHID No. | : 5386 | | |
| Address | : DUMARIYA | | | | |

BP :- 120/80 mmHg Weight :- 51 Kg Pulse :- 82/min Temp :- 98 F°

- on examination Patient Physically & Mentally fit.
- All reports are within normal limit
 - Patient Mentally fit for normal duty.

Dr. Barun Kumar Sharan
M.B.B.S., M.D.
Regd. No.-19034

Not Valid for Medico Legal Purpose

Regd No.: 44/2014

Mob.: 9430667724



JEEVAN SAHARA ULTRASOUND

Rajdhani Road, Tajpur, Samastipur - 848130

An ISO 9001 : 2015 CERTIFIED

Name of Patient : MRS. NIDHI KUMARI. Age : 25 YEARS
 Part Examined : USG OF WHOLE ABDOMEN Sex : F
 Referred By Dr. : J S HOSPITAL. Date : 25.02-2023

Thank you for the referral



Liver : 12.20 cm. Normal in size. Liver shows uniform homogenous echotexture is normal. No focal mass or diffuse lesion seen. IHD not dilated.

G. Bladder : Normal in shape size and volume. The lumen is echofree. No calculi or mass seen. The lining mucosa and the wall thickness is normal.

C.B.D. : Not dilated.

P.V. : Normal in size.

Pancreas : Normal in shape size and position. The pancreatic ducts are not dilated. No abnormal mass or calcification seen.

Spleen : 08.71 cm. Normal in size. The echotexture is uniform and homogenous is normal. No abnormal mass or calcification seen.

Rt. Kidney : 08.71 cm.

Lt. Kidney : 09.58 cm.

Both the kidneys are normal in shape size and position. The cortical thickness is normal. Corticomedullary junction is well demarked. Pelvicalyceal system are not dilated. No abnormal mass or calculus seen.

Ureter : Both not dilated.

U. Bladder : The lumen is echofree. No calculi or mass seen. The lining mucosa and the Wall thickness is normal..

Uterus : 8.35 x 3.66 cm. Normal in size. Anteverted in position. The myometrial echotexture is normal. The endometrial thickness is normal.

Rt Ovary : Normal in size.

Lt Ovary : Normal in size. .

P.O.D. : No collection seen.

R.I.F. : No lump mass collection seen in right iliac fossa region.

Others : No ascites, Mass lesion or pleural effusion seen.



OPINION : SCANNED ORGANS ARE NORMAL SONOGRAPHICALLY.

Radiologist
 Dr. A. K. Mandal
 M. B. S. M. D. (R.D.)
 Reg. No- 33005

3D-COLOUR DOPPLER

Kindly Co-relate clinically "Not for Medical -Legal Purpose The Report and films must always be considered with clinical finding to arrive at a conclusion

PLEASE LET US KNOW THE FOLLOW UP TO THE PATIENT

TOLL FREE No- 1800120550055

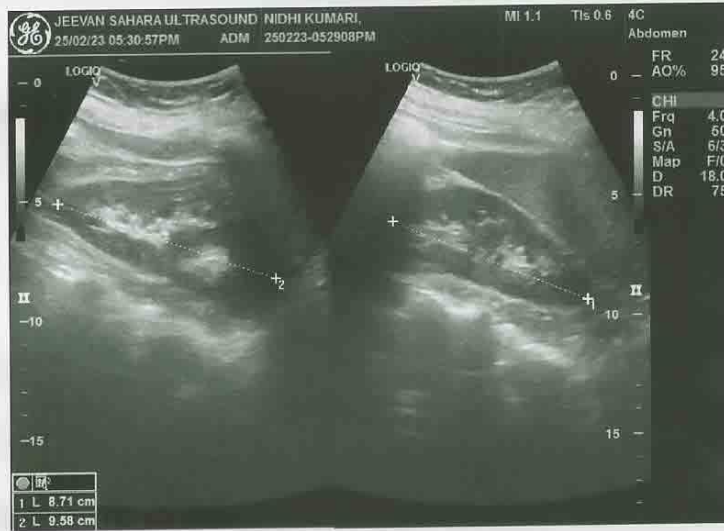
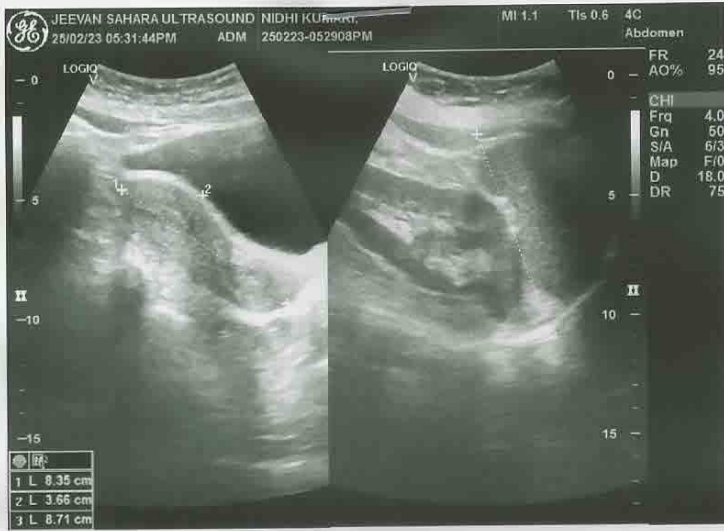

Regd No.: 020/2019

Mob.: 9430667724

An ISO 9001 : 2015 CERTIFIED DIAGNOSTIC



JEEVAN SAHARA DIAGNOSTIC

Rajdhani Road, Tajpur, Samastipur - 848130

E-Mail : jeevansaharadiagnostic@gmail.com

Reference No. : 10053

Age : 25 Year's

Date : 25- 02- 2023

Name : Nidhi Kumari

Sex : Female

Specimen : Blood

Ref. by : J.S.H., Tajpur

Coll. Date : 25- 02- 2023

Repo. Date: 25-02- 2023

REPORT OF CBC

| INVESTIGATION | RESULT | UNITS | NORMAL RANGE |
|-------------------------------------|--------|-------------|---------------------|
| Hemoglobin | 13.2 | g/dl | 11-18 g/dl |
| Hb% | 74.15 | % | |
| TOTAL COUNT | | | |
| Platelets | 2.14 | Lack/cmm | 1.0-3.5 Lack/cmm |
| Erythrocytes | 4.52 | milli./cumm | 3.5-6.0 milli./cumm |
| Leucocytes | 8,,300 | /cumm | 3500-11,000/cumm |
| DIFFERENTIAL COUNT OF W.B.C. | | | |
| Neutrophil | 52 | % | 50-70% |
| Lymphocyte | 40 | % | 20-40% |
| Eosinophil | 07 | % | 01-06% |
| Monocyte | 01 | % | 01-05% |
| Basophils | 00 | % | 00-01% |
| RDW_CV | 14.0 | % | 11-16% |
| RDW_SD | 42.4 | fl | 35.0-56.0fl |
| HCT | 32.1 | % | 35.0-54.0% |
| MCV | 90.7 | fl | 80-100fl |
| MCH | 31.2 | pg | 26-34pg |
| MCHC | 33.5 | % | 32-36% |
| MPV | 13.8 | % | 6.5-12.0% |
| PDW | 15.7 | % | 0.9-17.0% |
| PCT | 0.25 | % | 0.10-0.28 |
| P_LCR | 56.3 | % | 11.0-45.0 |
| P_LCC | 55 | fl | 11-135 |

Please correlate with clinical conditions

*****End of the Report*****

M. K. Chaudhary
(D.N.V.P.)
Sr. Technologist

Dr. PANKAJ BHUSAN,
M.B.B.S., MD (Biochem)
Pathologis

CONDITION FOR REPORTING 1. The report result are for information and for Interpretation of the referring doctor only. 2. It is presumed that the tests performed on the specimen belong to the patient named or identified. 3. Result of tests may vary from laboratory to laboratory and also in some parameters from time to time for the same patient. 4. **Should the results indicate an unexpected abnormality. The same should be reconfirmed.** 5. Only such medical professional who understand reporting units reference ranges and limitation of Technology should interpret result. **FACILITIES:** A fully computerised pathological laboratory. All type of Hormonal Test.

This is just a Professional opinion and should be related. Clinically not for medico legal purpose. If the result of the test is/ all alarming or unexpected the patient is advised to contact the lab immediately for Re-Check

Toll Free No.- 1800 120 550055

Regd No.: 020/2019

Mob.: 9430667724

An ISO 9001 : 2015 CERTIFIED DIAGNOSTIC



JEEVAN SAHARA DIAGNOSTIC

Rajdhani Road, Tajpur, Samastipur - 848130

E-Mail : jeevansaharadiagnostic@gmail.com

Reference No. : 10053

Age : 25 Year's

Date : 25- 02- 2023

Name : Nidhi Kumari

Sex : Female

Specimen : Blood

Ref. by : J.S.H., Tajpur

Coll. Date : 25- 02- 2023

Repo. Date: 25-02- 2023

HAEMATOLOGY

ABO GROUP:-

'B'

Rh:-

: Positive

Please correlate with clinical conditions
*****End of the Report*****

M. K. Chaudhary
(B.N.T.)
Sr. Technologist

Dr. PANKAJ BHUSHAN
M.B.B.S., MD(Biochem)
Pathologist

CONDITION FOR REPORTING 1. The report result are for information and for interpretation of the referring doctor only. 2. It is presumed that the tests performed on the specimen belong to the patient named or identified. 3. Result of tests may vary from laboratory to laboratory and also in some parameters from time to time for the same patient. 4. Should the results indicate an unexpected abnormality. The same should be reconfirmed. 5. Only such medical professional who understand reporting units reference ranges and limitation of Technology should interpret result.
FACILITIES: A fully computerised pathological laboratory. All type of Hormonal Test.

This is just a Professional opinion and should be related. Clinically not for medico legal purpose. If the result of the test is/ all alarming or unexpected the patient is advice to contact the lab immediately for Re-Check

Toll Free No.- 1800 120 55055

Regd No.: 020/2019

Mob.: 9430667724



An ISO 9001 : 2015 CERTIFIED DIAGNOSTIC

JEEVAN SAHARA DIAGNOSTIC

Rajdhani Road, Tajpur, Samastipur - 848130

E-Mail : jeevansaharadiagnostic@gmail.com

Reference No. : 10053

Age : 25 Year's

Date : 25- 02- 2023

Name : Nidhi Kumari

Sex : Female

Specimen : Blood

Ref. by : J.S.H., Tajpur

Coll. Date : 25- 02- 2023

Repo. Date: 25-02- 2023

BIOCHEMISTRY

Blood Sugar (R) : 102.3 mg/dl GOD/POD 80-150 mg/dl

Please correlate with clinical conditions

*****End of the Report*****

M. K. Chaudhary
(D.M.Sc.)
Sr. Technologist

Dr. PANKAJ BHUSHAN.
M.B.B.S., MD (Biochem)
Pathologist

This is only a Professional Report. Not for Medico-Legal Purpose

CONDITION FOR REPORTING 1. The report result are for information and for Interpretation of the referring doctor only. 2. It is presumed that the tests performed on the specimen belong to the patient named or identified. 3. Result of tests may vary from laboratory to laboratory and also in some parameters from time to time for the same patient. 4. Should the results indicate an unexpected abnormality. The same should be reconfirmed. 5. Only such medical professional who understand reporting units reference ranges and limitation of Technology should interpret result.

FACILITIES: A fully computerised pathological laboratory. All type of Hormonal Test.

This is just a Professional opinion and should be related. Clinically not for medico legal purpose. if the result of the test is/ all alarming or unexpected the patient is advice to contact the lab immediately for Re-Check

Toll Free No.- 1800 120 550055

Regd No.: 020/2019

Mob.: 9430667724

An ISO 9001 : 2015 CERTIFIED DIAGNOSTIC



JEEVAN SAHARA DIAGNOSTIC

Rajdhani Road, Tajpur, Samastipur - 848130

E-Mail : jeevansaharadiagnostic@gmail.com

| | | |
|--------------------------|---------------------------|--------------------------|
| Reference No. : 10053 | Age : 25 Year's | Date : 25- 02- 2023 |
| Name : Nidhi Kumari | Sex : Female | Specimen : Blood |
| Ref. by : J.S.H., Tajpur | Coll. Date : 25- 02- 2023 | Repo. Date : 25-02- 2023 |

Test Asked:-

Lipid Profile:

| | Result | Unit | Method | Limit |
|---------------------|--------|-------|------------|----------------------|
| Total Cholesterol - | 132.0 | Mg/dl | Chod-Pod | 130-250 |
| Triglyceriles- | 107.2 | Mg/dl | Gop | 60-180(M)- 40-130(F) |
| HDL- CHOLESTEROL - | 53-2 | Mg/dl | PTA- | 30-70(M)- 35-90(F) |
| LDH- CHOLESTEROL - | 75-6 | Mg/dl | Calculated | 70-150 |
| VLDL- CHOLESTEROL- | 29.34 | Mg/dl | Calculated | 5.0-30 |
| Total -CHOL/HDL | 2.9 | Mg/dl | Calculated | 0.00-4.90 |

Please correlate with clinical conditions

*****End of the Report*****

M. K. Chaudhary
(D.M.L.T.)
Sr. Technologist

Dr. PANKAJ BHUSHAN.
M.B.B.S., MD (Biochem)
Pathologist

CONDITION FOR REPORTING 1. The report result are for information and for Interpretation of the referring doctor only. 2. It is presumed that the tests performed on the specimen belong to the patient named or identified. 3. Result of tests may vary from laboratory to laboratory and also in some parameters from time to time for the same patient. 4. Should the results indicate an unexpected abnormality. The same should be reconfirmed. 5. Only such medical professional who understand reporting units reference ranges and limitation of Technology should interpret result. **FACILITIES:** A fully computerised pathological laboratory. All type of Hormonal Test.

This is just a Professional opinion and should be related. Clinically not for medico legal purpose. If the result of the test is/ all alarming or unexpected the patient is advice to contact the lab immediately for Re-Check

Toll Free No.- 1800 120 550055

Regd No.: 020/2019

Mob.: 9430667724

An ISO 9001 : 2015 CERTIFIED DIAGNOSTIC



JEEVAN SAHARA DIAGNOSTIC

Rajdhani Road, Tajpur, Samastipur - 848130

E-Mail : jeevansaharadiagnostic@gmail.com

| | | |
|--------------------------|---------------------------|-------------------------|
| Reference No. : 10053 | Age : 25 Year's | Date : 25- 02- 2023 |
| Name : Nidhi Kumari | Sex : Female | Specimen : Blood |
| Ref. by : J.S.H., Tajpur | Coll. Date : 25- 02- 2023 | Repo. Date: 25-02- 2023 |

| TEST NAME | TECHNOLOGY | VALUE | UNITS |
|----------------|------------|-------|-------|
| HbA1c - (HPLC) | H.P.L.C | 3.7 | % |

Reference Range:

| Reference Range: As per ADA Guidelines | Guidance For known Diabetics |
|--|------------------------------------|
| Below 5.7% : Normal | Below 6.5% : Good Control |
| 5.7%-6.4% : Prediabetic | 6.5% - 7% : Fair Control |
| >=6.5% : Diabetic | 7.0% - 8% : Unsatisfactory Control |
| | >8% : Poor Control |

Method : Fully Automated H.P.L.C. using Biorad Variant II Turbo

| AVERAGE BLOOD GLUCOSE (ABG) | CALCULATED | 121.2 | mg/dl |
|-----------------------------|------------|-------|-------|
|-----------------------------|------------|-------|-------|

Reference Range:

| |
|--|
| 90 - 120 mg/dl : Good Control |
| 121 - 150 mg/dl : Fair Control |
| 151 - 180 mg/dl : Unsatisfactory Control |
| >180 mg/dl : Poor Control |

Method : Derived from HbA1c values

Please correlate with clinical conditions

Please correlate with clinical conditions

*****End of the Report*****

M. K. Chauthary
Sr. Technologist

Dr. PANKAJ BHUSHAN
M.B.B.S., MD (Biochem)
Pathologist

This is only a Professional Report. Not for Medico-Legal Purpose

CONDITION FOR REPORTING 1. The report result are for information and for Interpretation of the referring doctor only. 2. It is presumed that the tests performed on the specimen belong to the patient named or identified. 3. Result of tests may vary from laboratory to laboratory and also in some parameters from time to for the same patient. 4. Should the results indicate an unexpected abnormality. The same should be reconfirmed. 5. Only such medical professional who understand reporting units reference ranges and limitation of Technology should interpret result. **FACILITIES:** A fully computerised pathological laboratory. All type of Hormonal Test.

This is just a Professional opinion and should be related. Clinically not for medico legal purpose. If the result of the test is/ all alarming or unexpected the patient is advice to contact the lab immediatly for Re-Check

Toll Free No.- 1800 120 550055

Regd No.: 020/2019

Mob.: 9430667724

An ISO 9001 : 2015 CERTIFIED DIAGNOSTIC



JEEVAN SAHARA DIAGNOSTIC

Rajdhani Road, Tajpur, Samastipur - 848130

E-Mail : jeevansaharadiagnostic@gmail.com

Reference No. : 10053 Age : 25 Year's Date : 25- 02- 2023
Name : Nidhi Kumari Sex : Female Specimen : Blood
Ref. by : J.S.H., Tajpur Coll. Date : 25- 02- 2023 Repo. Date : 25-02- 2023

Test Asked:- : T3, T4, TSH

| TEST NAME :- | TECHNOLOGY | VALUE | UNITS | REFERENCE RANGE |
|-----------------------------------|------------|-------|-------|-----------------|
| TOTALTRIIODOTHYRONINE (T3) | F.I.A | 113 | ng/dl | 60-200 |
| TOTAL THYROXINE(T4) | F.I.A | 5.42 | ng/dl | 4-5-12 |
| THYROID STIMULATING HORNONE (TSH) | F.I.A | 3.29 | ng/dl | 0.3-5.5 |

Please correlate with clinical conditions

*****End of the Report*****

M. K. Chaudhary
(D.M.L.T.)
Sr. Technologist

Dr. PANKAJ BHUSHAN
M.B.B.S., M.C.B. (Pathology)
Pathologist

This is only a Professional Report. Not for Medico-Legal Purpose

CONDITION FOR REPORTING 1. The report result are for information and for Interpretation of the referring doctor only. 2. It is presumed that the tests performed on the specimen belong to the patient named of identified 3. Result of tests may vary from laboratory to laboratory and also in some parameters from time to for the same patient. 4. Should the results indicate an unexpected abnormality. The same should be reconfirmed. 5. Only such medical professional who understand reporting units reference ranges and limitation of Technology should interpret result.
FACILITIES: A fully computerised pathological laboratory. All type of Hormonal Test.

This is just a Professional opinion and should be related. Clinically not for medico legal purpose. If the result of the test is/ all alarming or unexpected the patient is advice to contact the lab immediity for Re-Check

Toll Free No.- 1800 120 550055

Regd No.: 020/2019

Mob.: 9430667724

An ISO 9001 : 2015 CERTIFIED DIAGNOSTIC



JEEVAN SAHARA DIAGNOSTIC

Rajdhani Road, Tajpur, Samastipur - 848130

E-Mail : jeevansaharadiagnostic@gmail.com

| | | |
|--------------------------|---------------------------|-------------------------|
| Reference No. : 10053 | Age : 25 Year's | Date : 25- 02- 2023 |
| Name : Nidhi Kumari | Sex : Female | Specimen : Blood |
| Ref. by : J.S.H., Tajpur | Coll. Date : 25- 02- 2023 | Repo. Date: 25-02- 2023 |

| TEST NAME | TECHNOLOGY | VALUE | UNITS |
|----------------|------------|-------|-------|
| HbA1c - (HPLC) | H.P.L.C | 3.7 | % |

Reference Range:

| Reference Range: As per ADA Guidelines | Guidance For known Diabetics |
|--|------------------------------------|
| Below 5.7% : Normal | Below 6.5% : Good Control |
| 5.7%-6.4% : Prediabetic | 6.5% - 7% : Fair Control |
| >=6.5% : Diabetic | 7.0% - 8% : Unsatisfactory Control |
| | >8% : Poor Control |

Method : Fully Automated H.P.L.C. using Biorad Variant II Turbo

| | | | |
|-----------------------------|------------|-------|-------|
| AVERAGE BLOOD GLUCOSE (ABG) | CALCULATED | 121.2 | mg/dl |
|-----------------------------|------------|-------|-------|

Reference Range:

| |
|--|
| 90 - 120 mg/dl : Good Control |
| 121 - 150 mg/dl : Fair Control |
| 151 - 180 mg/dl : Unsatisfactory Control |
| >180 mg/dl : Poor Control |

Method : Derived from HbA1c values

Please correlate with clinical conditions

Please correlate with clinical conditions

*****End of the Report*****

M. K. Chauthary
(M.T.)
Sr. Technologist

Dr. PANKAJ BHUSHAN
M.B.B.S., MD (Biochem)
Pathologist

This is only a Professional Report. Not for Medico-Legal Purpose

CONDITION FOR REPORTING 1. The report result are for information and for Interpretation of the referring doctor only. 2. It is presumed that the tests performed on the specimen belong to the patient named or identified. 3. Result of tests may vary from laboratory to laboratory and also in some parameters from time to time for the same patient. 4. Should the results indicate an unexpected abnormality. The same should be reconfirmed. 5. Only such medical professional who understand reporting units reference ranges and limitation of Technology should interpret result. **FACILITIES:** A fully computerised pathological laboratory. All type of Hormonal Test.

This is just a Professional opinion and should be related. Clinically not for medico legal purpose. If the result of the test is/ all alarming or unexpected the patient is advised to contact the lab immediately for Re-Check

Toll Free No.- 1800 120 550055

Regd No.: 020/2019

Mob.: 9430667724

An ISO 9001 : 2015 CERTIFIED DIAGNOSTIC



JEEVAN SAHARA DIAGNOSTIC

Rajdhani Road, Tajpur, Samastipur - 848130

E-Mail : jeevansaharadiagnostic@gmail.com

Reference No. : 10053
Name : Nidhi Kumari
Ref. by : J.S.H., Tajpur

Age : 25 Year's
Sex : Female
Coll. Date : 25- 02- 2023

Date : 25- 02- 2023
Specimen : Blood
Repo. Date: 25-02- 2023

| INVESTIGATION | VALUE | UNITS | NORMAL RANGE |
|----------------------------------|-------|-------|--------------|
| LIVER FUNCTION TEST (LFT) | | | |
| BILIRUBIN TOTAL | 0.6 | mg/dl | 0.0-1.0 |
| CONJUGATED (D. Bilirubin) | 0.2 | mg/dl | 0.0-0.3 |
| UNCONJUGATED (I. D. Bilirubin) | 0.4 | mg/dl | 0.0-0.6 |
| SGOT | 33.1 | IU/L | 0.0-34.0 |
| SGPT | 29.3 | IU/L | 0.0-40.0 |
| ALKALINE PHOSPHATASE | 215.9 | IU/L | 0.0-270.0 |
| GAMMA GT | 38.12 | IU/L | 0.0-55.0 |
| TOTAL PROTEIN | 7.80 | mg/dl | 6.3-8.2 |
| SERUM ALBUMIN | 3.50 | mg/dl | 3.5-5.0 |
| GLOBULIN | 4.31 | mg/dl | 2.5-5.6 |
| A/G RATIO | 1.7 | | 1.3-2.1 |

Please correlate with clinical conditions
*****End of the Report*****

M. K. Chaudhary
(D.A.T.)
Sr. Technologist

Dr. PANKAJ BHUSHAN
M.B.B.S., MD Biochem
Pathologist

This is only a Professional Report. Not for Medico-Legal Purpose

CONDITION FOR REPORTING 1. The report result are for information and for Interpretation of the referring doctor only. 2. It is presumed that the tests performed on the specimen belong to the patient named of identified 3. Result of tests may vary from laboratory to laboratory and also in some parameters from time to for the same patient. 4. Should the results indicate an unexpected abnormality. The same should be reconfirmed. 5. Only such medical professional who understand reporting units reference ranges and limitation of Technology should interpret result.
FACILITIES: A fully computerised pathological laboratory. All type of Hormonal Test.

This is just a Professional opinion and should be related. Clinically not for medico legal purpose. if the result of the test is/ all alarming or unexpected the patient is advice to contact the lab immediatly for Re-Check

Toll Free No.- 1800 120 550055

Regd No.: 020/2019

Mob.: 9430667724

An ISO 9001 : 2015 CERTIFIED DIAGNOSTIC



JEEVAN SAHARA DIAGNOSTIC

Rajdhani Road, Tajpur, Samastipur - 848130

E-Mail : jeevansaharadiagnostic@gmail.com

Reference No. : 10053
Name : Nidhi Kumari
Ref. by : J.S.H., Tajpur

Age : 25 Year's
Sex : Female
Coll. Date : 25- 02- 2023

Date : 25- 02- 2023
Specimen : Blood
Repo. Date: 25-02- 2023

| INVESTIGATION | VALUE | UNITS | NORMAL RANGE |
|--|-------|--------|--------------|
| <u>KIDNEY FUNCTION TEST (KFT)</u> | | | |
| BLOOD UREA | 32.8 | mg/dl | 13.-50.0 |
| SERUM CREATININE | 0.7 | mg/dl | 0.4-1.4 |
| SERUM URIC ACID | 4.1 | mg/dl | 2.6-7.2 |
| BLOOD UREA NITROGEN (BUN) | 23.62 | mg% | 05.0-25.0 |
| SODIUM | 140.1 | mmol/L | 135.0-155.0 |
| POTASSIUM | 4.02 | mmol/L | 3.5-5.5 |
| CHLORIDE | 104.8 | mmol/L | 96.0-106.0 |
| TOTAL CALCIUM | 8.90 | mg/dl | 8.80-10.80 |
| TOTAL PROTEIN | 7.83 | mg/dl | 6.3-8.2 |
| SERUM ALBUMIN | 3.51 | mg/dl | 3.5-5.0 |
| GLOBULIN | 4.32 | mg/dl | 2.5-5.6 |
| A/G RATIO | 1.8 | | 1.3-2.1 |

Please correlate with clinical conditions

*****End of the Report*****

M. K. Choudhary
(D.M.Sc.)
Sr. Technologist

Dr. PANKAJ BHUSHAN
M.B.B.S., MD (Biochem)
Pathologist

This is only a Professional Report. Not for Medico-Legal Purpose

CONDITION FOR REPORTING 1. The report result are for information and for Interpretation of the referring doctor only. 2. It is presumed that the tests performed on the specimen belong to the patient named or identified. 3. Result of tests may vary from laboratory to laboratory and also in some parameters from time to for the same patient. 4. Should the results indicate an unexpected abnormality. The same should be reconfirmed. 5. Only such medical professional who understand reporting units reference ranges and limitation of Technology should interpret result.

FACILITIES: A fully computerised pathological laboratory. All type of Hormonal Test.

This is just a Professional opinion and should be related. Clinically not for medico legal purpose. If the result of the test is/ all alarming or unexpected the patient is advice to contact the lab immediately for Re-Check

Toll Free No.- 1800 120 550055

Regd No.: 020/2019

Mob.: 9430667724

An ISO 9001 : 2015 CERTIFIED DIAGNOSTIC



JEEVAN SAHARA DIAGNOSTIC

Rajdhani Road, Tajpur, Samastipur - 848130

E-Mail : jeevansaharadiagnostic@gmail.com

| | | |
|--------------------------|---------------------------|--------------------------|
| Reference No. : 10053 | Age : 30 Year's | Date : 25- 02- 2023 |
| Name : Nidhi Kumari | Sex : Male | Specimen : Urine |
| Ref. by : J.S.H., Tajpur | Coll. Date : 25- 02- 2023 | Repo. Date : 25-02- 2023 |

Routine Examination of Urine

PHYSICAL EXAMINATION

| | |
|------------------|--------|
| Volume | 20ml |
| Colour | Yellow |
| Appearance | Clear |
| Deposit | Absent |
| pH | 6.0 |
| Specific Gravity | 1.020 |

CHEMICAL EXAMINATION

| | |
|--------------|--------|
| Proteins | Absent |
| Sugar | Absent |
| Ketone | Absent |
| Bile Pigment | Absent |
| Bile salt | Absent |
| Occult Blood | Absent |
| Urobilinogen | Normal |

MICROSCOPIC EXAMINATION

| | |
|------------------|-------------|
| Pus Cells | 03-04 / hpf |
| Epithelial Cells | 02-03 / hpf |
| Red Blood Cells | Not Found |
| Casts | Absent |
| Crystals | Absent |
| Others Findings | Nil |

Please correlate with clinical conditions

*****End of the Report*****

M. K. Chaudhary
(B.M.L.T.)
Sr. Technologist

Dr. PANKAJ BHUSHAN
M.B.B.S., MD (Biochem)
Pathologist

This is only a Professional Report. Not for Medico-Legal Purpose

CONDITION FOR REPORTING 1. The report result are for information and for interpretation of the referring doctor only. 2. It is presumed that the tests performed on the specimen belong to the patient named or identified. 3. Result of tests may vary from laboratory to laboratory and also in some parameters from time to time for the same patient. 4. Should the results indicate an unexpected abnormality. The same should be reconfirmed. 5. Only such medical professional who understand reporting units reference ranges and limitation of Technology should interpret result.

FACILITIES: A fully computerised pathological laboratory. All type of Hormonal Test.

This is just a Professional opinion and should be related. Clinically not for medico legal purpose. If the result of the test is/ all alarming or unexpected the patient is advice to contact the lab immediately for Re-Check

Toll Free No.- 1800 120 55055

AUTO 2.5mm/mV

jeevan sahabra hospital taljpur

1970-01-29 02:08

Name: nidhi kumari

Sex: Male Age: 25

Section: JSH

RoomID:

BedID:

Operator: 12453

Custom1:

Custom2:

Custom3:

Data for reference only:

| | | |
|--------------|-----|------------------|
| HR | bpm | : 81 |
| PR Interval | ms | : 154 |
| P Duration | ms | : 104 |
| QRS Duration | ms | : 69 |
| T Duration | ms | : 192 |
| QT/QTc | ms | : 368/428 |
| P/QRS/T axis | deg | : 58.0/60.3/43.4 |
| R(V5)/S(V1) | mV | : 1.97/0.79 |
| R(V5)+S(V1) | mV | : 2.76 |

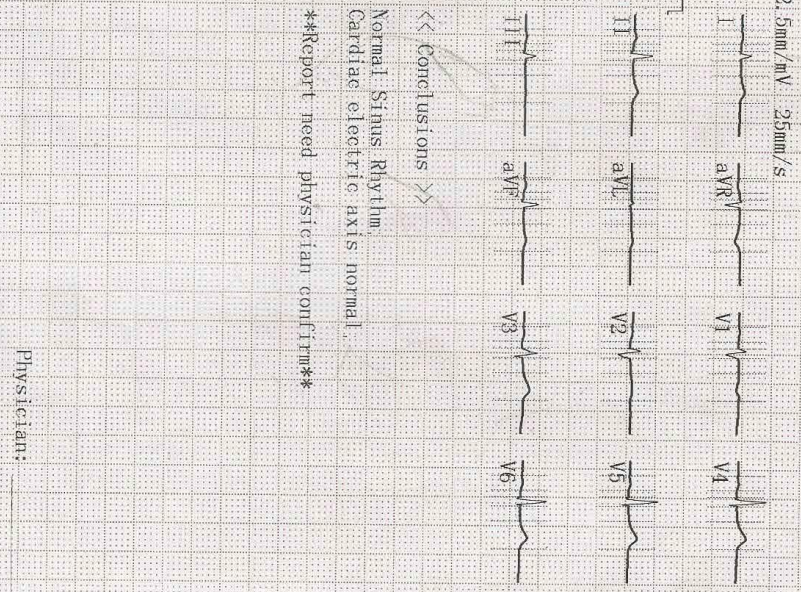
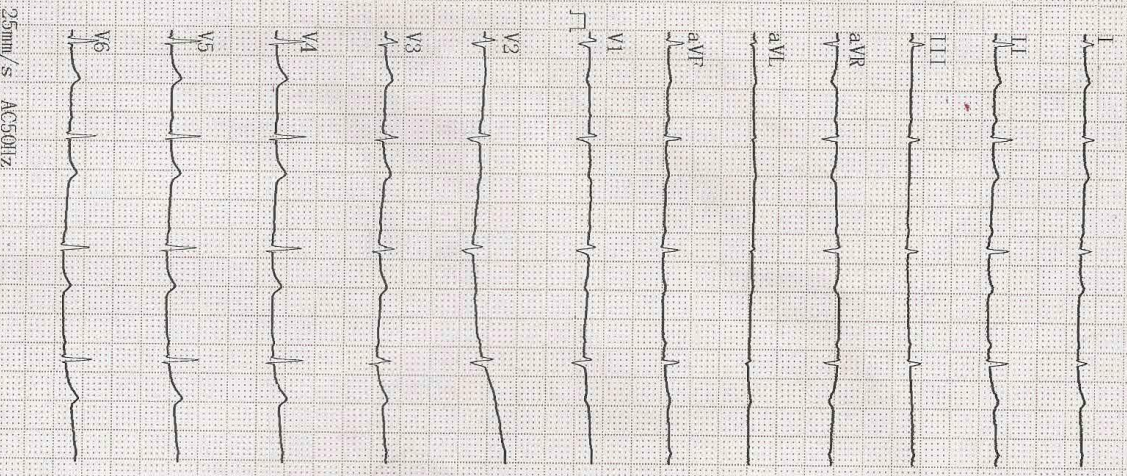

<< Conclusions >>

Normal Sinus Rhythm
Cardiac electric axis normal.

Report need physician confirm

25mm/s AC50Hz

Physician:

Reg. No.- 020/2019

An ISO 9001 : 2015 CERTIFIED DIAGNOSTIC

Mob.: 8292392777, 9430667724



JEEVAN SAHARA[®] DIAGNOSTIC

Rajdhani Road, Tajpur, Samastipur - 848130

Email : jeevansaharadiagnostic@gmail.com

Patient ID : 25-02-23-02
Patient Name : NIDHI KUMARI
Test Name : Chest PA View
Referred By : DR J S HOSPITAL

Test Type : CR
Age/Gender : 25Y/F
Test Done On : 25-02-2023
Reported On : 25-02-2023

Chest Radiograph PA View

Both apices are normal

Trachea is central in position.

Biateral hilae are normal.

B/l lung parenchymas are clear.

Cardio thoracic ratio appears normal

Bilateral costophrenic angles are well maintained.

Soft tissue & bony thoracic cage appears normal.

IMPRESSION:-

Normal Chest radiograph PA view.

DR. Vikas Kumar
Consultant Radiologist
MD (Radio-Diagnosis) Reg. No :- 1028/03

TOLL FREE NO.: 1800120550055



NIDHI KUMARI 25Y DR J S HOSPITAL 25-02-23 02 CHEST,FRN P
JEEVAN SAHARA DIAGNOSTIC,TAJPUR, SAMASTIPUR