



भारत सरकार
GOVERNMENT OF INDIA



सुनील महला
Sunil Mahala
जन्म वर्ष/YoB: 1992
पुरुष - Male



9160 2197 2534

आधार - आम आदमी का अधिकार

सुनील

भारतीय विशिष्ट पहचान प्राधिकरण
UNIQUE IDENTIFICATION AUTHORITY OF INDIA



पता:
S/O विधाधर महला
दोरासर, दोरासर, झुन्झुनूं
राजस्थान, 333021

Address:
S/O Vidhyadhar Mahala Dorasar,
Deorasar, Jhunjhunun
Rajasthan, 333021

Aadhaar - Aam Aadmi ka Adhikar

Male

19.03.2022 12:33:53
RAJASTHANI DIAGNOSTICS CENTRE
JHUNDHUNU RAJ.

Dr. J. J.
M. D. J.
M. D. J.
M. D. J.

Technician:
Ordering Ph:
Referring Ph:
Attending Ph:

QRS : 76 ms
QT / QTcBaz : 356 / 435 ms
PR : 138 ms
P : 100 ms
RR / PP : 662 / 666 ms
P / QRS / T : 52 / 16 / 11 degrees

Normal sinus rhythm
Normal ECG

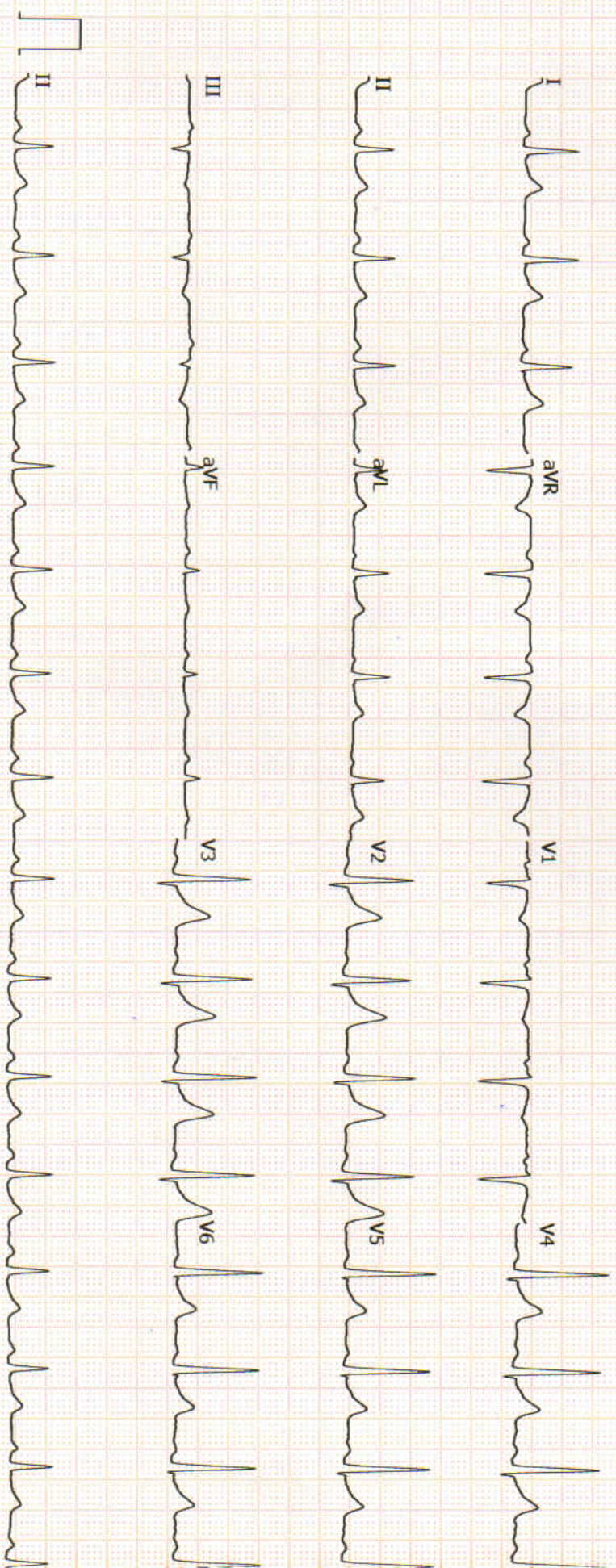

GE MAC2000 1.1 12SL™ V241

25 mm/s 10 mm/mV

ADS 0.56-20 Hz 50 Hz

Unconfirmed
4x2.5x3 25 R1



RAJASTHANI DIAGNOSTIC & MRI CENTRE

FULLY COMPUTERISED PATHOLOGY LABORATORY

MRI CT SCAN TMT SONOGRAPHY X-RAY ECG MAMMOGRAPHY

Report date: 2022-03-19 12:32

Patient ID: 37543
Name: SUNIL

Birth date: 0000-00-00
Sex: Male

Measure type: Human
Sample ID: 35828

Doctor: MEDI WHEEL HEAL
Date: 2022-03-19

Parameter:	Result:	Limit:
WBC:	7.56 $10^9/l$	[4.00 - 11.00]
LYM:	3.35 $10^9/l$	[1.30 - 4.00]
MID:	0.65 $10^9/l$	[0.15 - 0.70]
GRA:	3.56 $10^9/l$	[2.50 - 7.50]
LYM%: +	44.20 %	[25.0 - 40.0]
MID%: +	8.60 %	[3.0 - 7.0]
GRA%: -	47.10 %	[50.0 - 75.0]

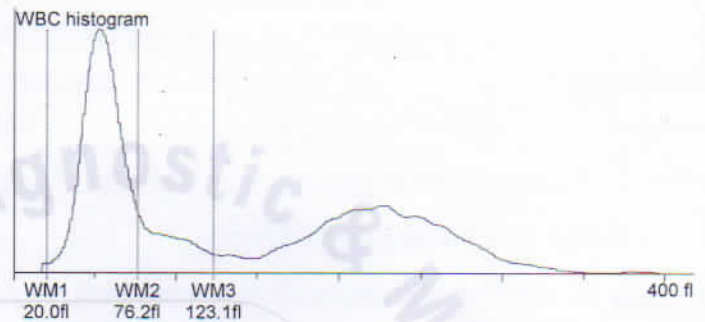

RBC:	4.23 $10^{12}/l$	[4.00 - 5.50]
HGB:	11.90 g/l	[11.5 - 16.5]
HCT:	42.51 %	[36.00 - 52.00]
MCV: +	101.00 fl	[76 - 96]
MCH:	28.10 pg	[27 - 32]
MCHC: -	28.00 g/l	[30 - 35]
RDWs: +	57.80 fl	[20.0 - 42.0]
RDWcv:	15.30 %	[0.0 - 0.0]

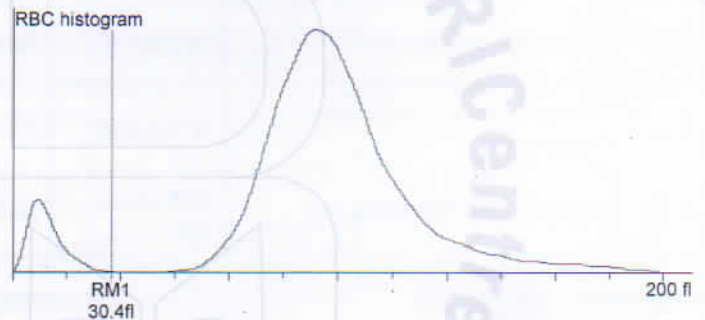

PLT:	336.00 $10^9/l$	[100 - 400]
PCT:	0.32 %	[0.00 - 0.00]
MPV:	9.70 fl	[8.0 - 15.0]
PDWs:	13.00 fl	[0.0 - 0.0]
PDWcv:	37.70 %	[0.0 - 0.0]

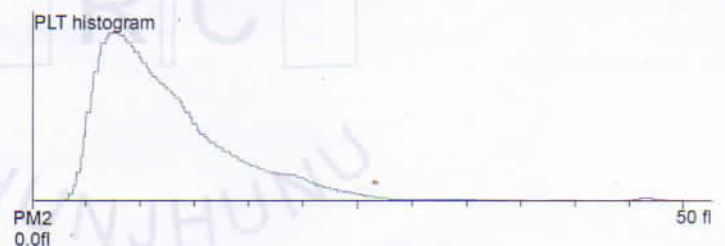

Doctor:



आपताकालीन सेवाएं

THIS REPORT IS NOT VALID FOR MEDICO LEGAL PURPOSE



B-110, Indra Nagar, Jhunjhunu (Raj.) Ph. No. 01592 294977



RAJASTHANI DIAGNOSTIC & MRI CENTRE

FULLY COMPUTERISED PATHOLOGY LABORATORY

MRI CT SCAN TMT SONOGRAPHY X-RAY ECG MAMMOGRAPHY

Laboratory Report



Name : **SUNIL MAHALA** Sr. Number : 37543
 Age : 28 Gender : **MALE** Invoice Date : 19-03-2022 12:31 PM
 Ref. By Dr : **MEDI-WHEEL HEALTH CHECKUP** Registration No.: 9073
 Print Date : 19-03-2022 05:09 PM

HAEMATOLOGY

Test Name	Observed Values	Reference Intervals	Units
ESR (Erythrocyte Sedimentation Rate)	16	20	mm/hr
BLOOD GROUPING (ABO & Rh)	O+ Positive		

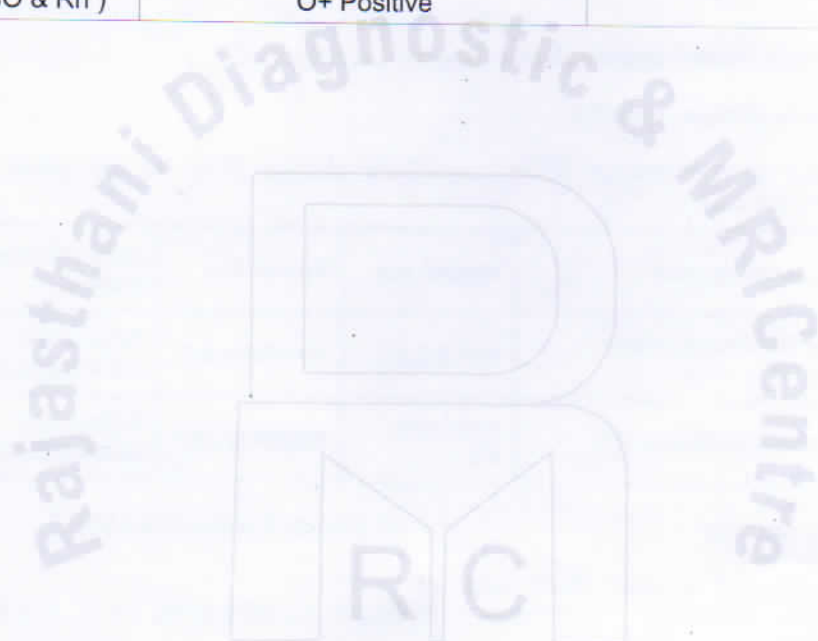

Nida
 Dr. NIDA FAHMI
 M.D.S. Pathology
 Reg. No. A-4048



Mamta Khuteta
 Dr. Mamta Khuteta
 M.D. (Path.)
 RMC No. : 4720/16260

PATHOLOGIST



T&C : This Reports is Not Valid For Medico Legal Purposes. * Identification and name of person is not our responsibility.
 आपताका (to patient) this report should be **THIS REPORT IS NOT VALID FOR MEDICO LEGAL PURPOSE** dering Age,sex effect of drug and other relevant factor.

B-110, Indra Nagar, Jhunjhunu (Raj.) Ph. No. 01592 294977



RAJASTHANI DIAGNOSTIC & MRI CENTRE

FULLY COMPUTERISED PATHOLOGY LABORATORY

MRI CT SCAN TMT SONOGRAPHY X-RAY ECG MAMMOGRAPHY

Laboratory Report



Name : SUNIL MAHALA Sr. Number : 37543
 Age : 28 Gender : MALE Invoice Date : 19-03-2022 12:31 PM
 Ref. By Dr : MEDI-WHEEL HEALTH CHECKUP Registration No.: 9073
 Print Date : 19-03-2022 05:09 PM

HAEMATOLOGY

HbA1c(Glycosylated hemoglobin)

Test Name	Observed Values	Reference Intervals	Units
HbA1c(Glycosylated hemoglobin)	5.60	< 6.50 Non-Diabetic 6.50 - 7.00 Very Good Control 7.10 - 8.00 Adequate Control 8.10 - 9.00 Suboptimal Control 9.10 - 10.00 Diabetic Poor Control > 10.00 Very Poor Control	%
eAG (Estimated Average Glucose)	114.02		mg/dL

Method : Fluorescence Immunoassay Technology

Sample Type : EDTA Blood

Test Performed by:-

Fully Automated (EM 200) ERBA MANNHEIM.

Remarks :

Glycosylated Hemoglobin Testing is Recommended for both (a) Checking Blood Sugar Control in People who might be Pre-Diabetic. (b) Monitoring Blood Sugar Control in patients in more elevated levels, termed Diabetes Mellitus. The American Diabetic Association suggests that the Glycosylated Hemoglobin Test be Performed atleast Two Times in Year in Patients with Diabetes that are meeting Treatment Goals (and That have stable glycemic Control) and Quarterly in Patients with Diabetes whos therapy has changed or that are not meeting Glycemic Goals.

Glycosylated Hemoglobin measurement is not appropriate where there has been change in diet or Treatment within 6 Weeks. Hence people with recent Blood Loss, Hemolytic Aneamia, or Genetic Differences in the Hemoglobin Molecule (Hemoglobinopathy) such as Sickle-cell Disease and other Conditions, as well as those that have donated Blood recently, are not suitable for this Test.

BIO-CHEMISTRY

Test Name	Observed Values	Reference Intervals	Units
Fasting Blood Sugar	74.0	60--110	mg/dL
Blood Sugar PP	101.0	60 - 140	mg/dL
Gamma glutamyl transferase (GGT)	23.0	15.0--85.0	IU/L

Dr. NIDA FAHMI
 M.D.S. Pathology
 Reg. No. A-4048

Mamta Khutela
 Dr. Mamta Khutela
 M.D. (Path.)
 GMC No. : 4720/16260



T&C : This Reports is Not Valid For Medico Legal Purposes. * Identification and name of person is not our responsibility.
 आपताकालीन पत्र, this report should be **THIS REPORT IS NOT VALID FOR MEDICO LEGAL PURPOSE** considering Age,sex effect of drug and other relevant factor.

PATHOLOGIST





RAJASTHANI DIAGNOSTIC & MRI CENTRE

FULLY COMPUTERISED PATHOLOGY LABORATORY

MRI CT SCAN TMT SONOGRAPHY X-RAY ECG MAMMOGRAPHY

Laboratory Report



Name : **SUNIL MAHALA** Sr. Number : **37543**
 Age : **28** Gender : **MALE** Invoice Date : **19-03-2022 12:31 PM**
 Ref. By Dr : **MEDI-WHEEL HEALTH CHECKUP** Registration No.: **9073**
 Print Date : **19-03-2022 05:09 PM**

BIO-CHEMISTRY

Liver Function Test

Test Name		Observed Values	Reference Intervals	Units
SGOT/AST(Tech.: -UV Kinetic)	H	49.0	5-40	U/L
SGPT/ALT(Tech.: -UV Kinetic)	H	54.0	5-40	U/L
Bilirubin(Total)(Tech.: -Jendrassik Grof)		0.90	0.1-1.1	mg/dL
Bilirubin(Direct)		0.20	0-0.3	mg/dL
Bilirubin(Indirect)		0.70	0.1-1.0	mg/dL
Total Protein(Tech.: -Biuret)		7.49	6-8	gm/dL
Albumin(Tech.: -BCG)		4.16	3.5-5	gm/dL
Globulin(CALCULATION)		3.33	2.5-4.5	gm/dL
A/G Ratio(Tech.: -Calculated)		1.25	1.2 - 2.5	
Alkaline Phosphatase(Tech.: -Pnp Amp Kinetic)		110.0	30-128	U/L

Nida
 Dr. NIDA FAHMI
 M.D.S. Pathology
 Reg. No. A-4048



24/7 SERVICE

Mamta Khuteta
 Dr. Mamta Khuteta
 M.D. (Path.)
 RMC No. : 4720/16260

PATHOLOGIST

T&C : This Reports is Not Valid For Medico Legal Purposes. * Identification and name of person is not our responsibility.
 आपताकालीन मरुपुर्ण this report should be **THIS REPORT IS NOT VALID FOR MEDICO LEGAL PURPOSE** considering Age,sex effect of drug and other relevant factor.

B-110, Indra Nagar, Jhunjhunu (Raj.) Ph. No. 01592 294977



RAJASTHANI DIAGNOSTIC & MRI CENTRE

FULLY COMPUTERISED PATHOLOGY LABORATORY

MRI CT SCAN TMT SONOGRAPHY X-RAY ECG MAMMOGRAPHY

Laboratory Report



Name : **SUNIL MAHALA**
Age : **28** Gender : **MALE**
Ref. By Dr : **MEDI-WHEEL HEALTH CHECKUP**

Sr. Number : **37543**
Invoice Date : **19-03-2022 12:31 PM**
Registration No.: **9073**
Print Date : **19-03-2022 05:09 PM**

BIO-CHEMISTRY

RFT(WITHOUT ELECTROLYTE)

Test Name	Observed Values	Reference Intervals	Units
Creatinine(Tech.:Jaffes Kinetic)	0.94	0.6--1.30	mg/dL
BUN (Blood Urea Nitrogen)	17.0	7.0--18.0	mg/dL
Uric Acid(Tech.:Enzymatic)	4.40	2.4--7.2	mg/dL
BUN/CREATININE Ratio(Method:-Calculated)	18.0	9.00--23.00	Ratio

LIPID PROFILE COMPLETE

Test Name	Observed Values	Reference Intervals	Units
Cholesterol	220.00	110--260	mg/dL
HDL Cholesterol	53.00	35--88	mg/dL
Triglycerides	165.00	40--170	mg/dL
LDL Cholesterol	134.00	0--150	mg/dL
VLDL Cholesterol	33.00	0--45	mg/dL
TC/HDL Cholesterol Ratio	4.15	2.5--5	Ratio
LDL/HDL Ratio	2.53	1.5--3.5	Ratio

Nida
Dr. NIDA FAHMI
M.D.S. Pathology
Reg. No. A-4048

Mamta Khuteta
Dr. Mamta Khuteta
M.D. (Path.)
RMC No. : 4720/16260



PATHOLOGIST

T&C : This Reports is Not Valid For Medico Legal Purposes. * Identification and name of person is not our responsibility.
आपताकालीन समारण्य this report should be considering Age,sex effect of drug and other relevant factor.

B-110, Indra Nagar, Jhunjhunu (Raj.) Ph. No. 01592 294977



RAJASTHANI DIAGNOSTIC & MRI CENTRE

FULLY COMPUTERISED PATHOLOGY LABORATORY

MRI CT SCAN TMT SONOGRAPHY X-RAY ECG MAMMOGRAPHY

Laboratory Report



Name : **SUNIL MAHALA** Sr. Number : **37543**
 Age : **28** Gender : **MALE** Invoice Date : **19-03-2022 12:31 PM**
 Ref. By Dr : **MEDI-WHEEL HEALTH CHECKUP** Registration No.: **9073**
 Print Date : **19-03-2022 05:09 PM**

THYROID HORMONES T3,T4,TSH (THYROID PROFILE)

Test Name	Observed Values	Reference Intervals	Units
T3 (Total Triiodothyronine)	1.19	0.5 - 1.5 ng/ML	ng/ML
T4 (Total Thyroxine)	11.08	4.60-12.50 µg/dL	µg/dL
TSH (Thyroid Stimulating Hormone)	1.33	0.35 -- 5.50 µIU/mL	µIU/mL

Sample Type : **Serum**

Test Performed by:-

Fully Automated Chemi Luminescent Immuno Assay (ARCHITECT- i1000 PLUS) Abbott USA

Remarks :

Primary malfunction of the Thyroid gland may result in excessive (hyper) or Low (hypo) release of T3 or T4. In addition, as TSH directly affect thyroid function, malfunction of the pituitary or the hypothalamus influences the thyroid gland activity.

Disease in any portion of the thyroid-pituitary-hypothalamus system may influence the level of T3 and T4 in the blood, in Primary Hypothyroidism, TSH levels are significantly elevated, while in secondary and tertiary hypothyroidism, TSH levels may be low. In addition, in Euthyroid sick syndrome, multiple alterations in serum thyroid function test findings have been recognized.

Nida Fahmi
 Dr. NIDA FAHMI
 M.D.S. Pathology
 Reg. No. A-4048



Mamta Khutela
 Dr. Mamta Khutela
 M.D. (Path.)
 RMC No. : 4720/16260

PATHOLOGIST

T&C : This Reports is Not Valid For Medico Legal Purposes. * Identification and name of person is not our responsibility.
 आपताकालीन संशोधन No part of this report should be considered for medico legal purposes considering Age,sex effect of drug and other relevant factor.



RAJASTHANI DIAGNOSTIC & MRI CENTRE

FULLY COMPUTERISED PATHOLOGY LABORATORY

MRI CT SCAN TMT SONOGRAPHY X-RAY ECG MAMMOGRAPHY

Laboratory Report



Name : **SUNIL MAHALA**
Age : **28** Gender : **MALE**
Ref. By Dr : **MEDI-WHEEL HEALTH CHECKUP**

Sr. Number : **37543**
Invoice Date : **19-03-2022 12:31 PM**
Registration No.: **9073**
Print Date : **19-03-2022 05:09 PM**

URINE EXAMINATION URINE COMPLETE

Test Name	Observed Values	Reference Intervals	Units
PHYSICAL			
Quantity	20		ml
Colour	Pale Yellow		
Appearance / Transparency	Clear		
Specific Gravity	1.015		
PH	5.50	4.5-6.5	
CHEMICAL			
Reaction	Acidic		
Albumin	Trace		
Urine Sugar	Nil		
MICROSCOPIC			
Red Blood Cells	Nil		/h.p.f.
Pus Cells	3-5		/h.p.f.
Epithelial Cells	2-3		/h.p.f.
Crystals	Nil		/h.p.f.
Casts	Nil		/h.p.f.
Bactria	Nil		/h.p.f.
Others	Nil		/h.p.f.
Test Name	Observed Values	Reference Intervals	Units
URINE SUGAR FASTING	Nil		
URINE SUGAR PP	Nil		

<<< END OF REPORT >>>

Dr. NIDA FAHMI
M.D.S. Pathology
Reg. No. A-4048

Mamta Khuteta
Dr. Mamta Khuteta
M.D. (Path.)
RMC No. : 4720/16260

24/7 SERVICE
SIGNATURE

PATHOLOGIST

T&C : This Reports is Not Valid For Medico Legal Purposes. * Identification and name of person is not our responsibility.
आपताकालीन सुधार
No part of this report should be reproduced without considering Age,sex effect of drug and other relevant factor.

THIS REPORT IS NOT VALID FOR MEDICO LEGAL PURPOSE

B-110, Indra Nagar, Jhunjhunu (Raj.) Ph. No. 01592 294977

Reg. No. : 51/PNDT/CMHO/JJN/2020



Rajsthani Diagnostic & MRI Centre

FULLY COMPUTERISED PATHOLOGY LABORATORY

MRI | CT SCAN | TMT | SONOGRAPHY | X-RAY | ECG



NAME : SUNIL MAHALA	AGE:28/SEX : M
REF.BY : MEDIWHEEL HEALTH	DATE: 19.03.2022

X-RAY CHEST PA

- Both lung fields appear normal in under view
- No e/o consolidation or cavitations is seen.
- Both costo-phrenic angles appear clear.
- Cardiac size is within normal limits.
- Both domes of diaphragm appear normal.
- Bony thoracic cage & soft tissue shadow appear normal.

IMPRESSION :- NORMAL X-RAY CHEST (PA)

DR. B S GUPTA

MD RADIODIAGNOSIS

Note : **24 Hrs.** Service Available

Not for medico legal Purpose



B-110, Indra Nagar, Jhunjhunu (Raj.) Ph. No. : 01592 294977



RAJASTHANI DIAGNOSTIC & MRI CENTRE

FULLY COMPUTERISED PATHOLOGY LABORATORY

MRI CT SCAN TMT SONOGRAPHY X-RAY ECG MAMMOGRAPHY

NAME	SUNIL MAHALA	AGE-	SEX: M
REF/BY:	MEDI-WHEEL HEALTH CHECK-UP	DATE	19-Mar-22

ULTRASONOGRAPHY WHOLE ABDOMEN

Liver: is normal in size, shape and Mild bright echotexture. No IHBR dilatation is seen. No focal mass seen. Portal vein and hepatic veins are normal in diameter. Common bile duct is normal in diameter and lumen is clear.

Gall bladder: is normal in size shape, location with echo free lumen. Wall thickness is normal. No echogenic shadow suggestive of calculus is seen. No focal mass or lesion is seen.

Pancreas: is normal in size, shape and echotexture. No focal mass or lesion is detected. Pancreatic duct is not dilated.

Rt. Kidney: is normal in size, shape, position and echotexture. Corticomedullary differentiation is well maintained. No evidence of definite hydronephrosis is seen. approx 5.2 mm of size bright foci with DAS is seen in middle calyx.

Lt. Kidney: is normal in size, shape, position and echotexture. Corticomedullary differentiation is well maintained. No evidence of definite calculus/ hydronephrosis is seen.

Spleen: is normal in size, regular in shape and echo texture. No focal lesion is seen. Splenic vessels are seen normal.

Urinary Bladder: is well distended. Outline of bladder is regular. Wall thickness is normal. No focal mass is seen. No echogenic shadow suggestive of calculus is seen.

Prostate: is normal in size, regular in shape and outline. Capsule is intact. No evidence of ascites is seen. No significant Lymphadenopathy is seen. No obvious bowel pathology is seen. Retroperitoneum including aorta, IVC is unremarkable.

IMPRESSION:

- ❖ Fatty liver grade 1
- ❖ Right Nephrolithiasis

Advised: clinicopathological correlation

DR. B S GUPTA
MD RADIODIAGNOSIS



आपताकालीन सेवाएं

THIS REPORT IS NOT VALID FOR MEDICO LEGAL PUROSE



B-110, Indra Nagar, Jhunjhunu (Raj.) Ph. No. 01592 294977

RAJASTHANI DIAGNOSTIC AND MEDICAL RESEARCH CENTRE
B-110 SUBHASH MARG, INDIRA NAGAR, JHUNJHUNU

Report



93 / SUNIL MAHALA / 29 Yrs / M / 180 Cms / 105 Kg Date: 19-Mar-2022 Technician : KAMAL Examined By:

Stage	Time	Duration	Belt Speed (mph)	Elevation	METS	Rate	%THR Achieved	BP	RPP	PVC	Comments
Supine	00:05	0:06	00.0	00.0	01.0	087	46 %	140/90	000	00	
Standing	01:04	1:00	00.0	00.0	01.0	095	50 %	140/90	133	00	
HV	02:10	1:06	00.0	00.0	01.0	094	49 %	140/90	131	00	
Warm Up	03:26	1:16	00.0	00.0	01.0	095	50 %	140/90	133	00	
EXStart	04:26	1:00	01.0	00.0	01.0	106	55 %	142/90	150	00	
BRUCE Stage 1	07:26	3:00	01.7	10.0	04.7	132	69 %	142/94	187	00	
PeakEX	10:25	3:00	02.5	12.0	07.1	153	80 %	146/98	223	00	
Recovery	11:24	1:00	01.1	00.0	01.0	138	72 %	146/96	201	00	
Recovery	12:24	2:00	00.0	00.0	01.0	118	62 %	144/94	169	00	
Recovery	13:22	2:57	00.0	00.0	01.0	107	56 %	142/92	151	00	

Findings :

Exercise Time : 06:59
 Max HR Attained : 153 bpm 80% of Target 191
 Max BP Attained : (Sys) 146/98
 Max Workload Attained : 7.1 Fair response to induced stress

Report :

Test Objective : MEDIWHEEL MEDICAL
 History : No
 Test End Reasons : Test Complete, Heart Rate Achieved
Tests Negative for arrhythmias



Date: 19 - 03 - 2022 11:45:35 AM METS : 01.00 HR : 87 Target HR : 45% of 191 BP : 0/0 Post J @80mSec ExTime : 00:10 0.0 mph Grade : 00.00 % 25 mm/Sec. 1.0 Cm/mV

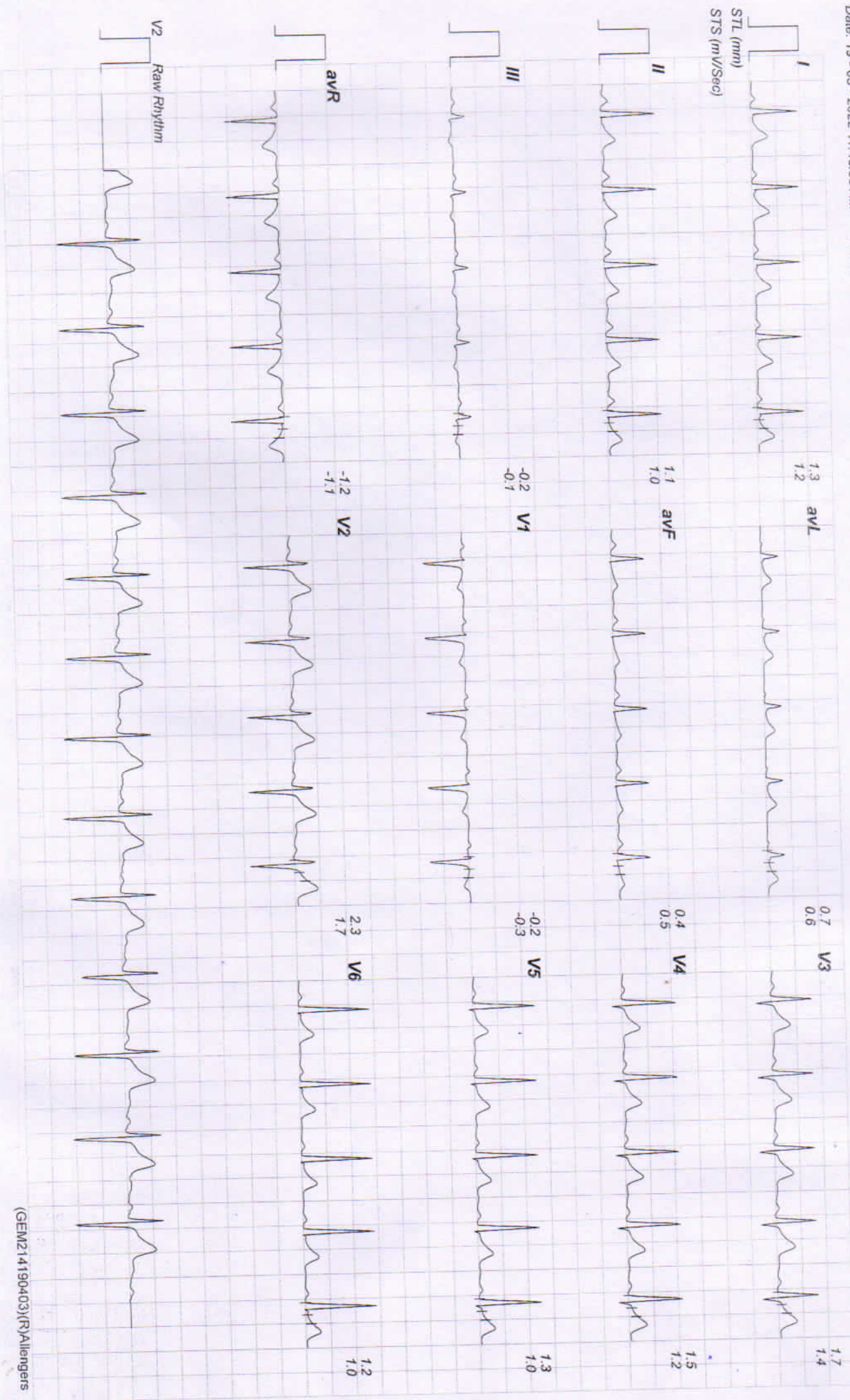



Date: 19 - 03 - 2022 11:45:35 AM METs : 01.00 HR: 95 Target HR: 49% of 191 BP: 140/90 Post J @80mSec Ex Time: 01:03 0.0 mph Grade: 00.00 % 25 mm/Sec. 1.0 Cm/mv

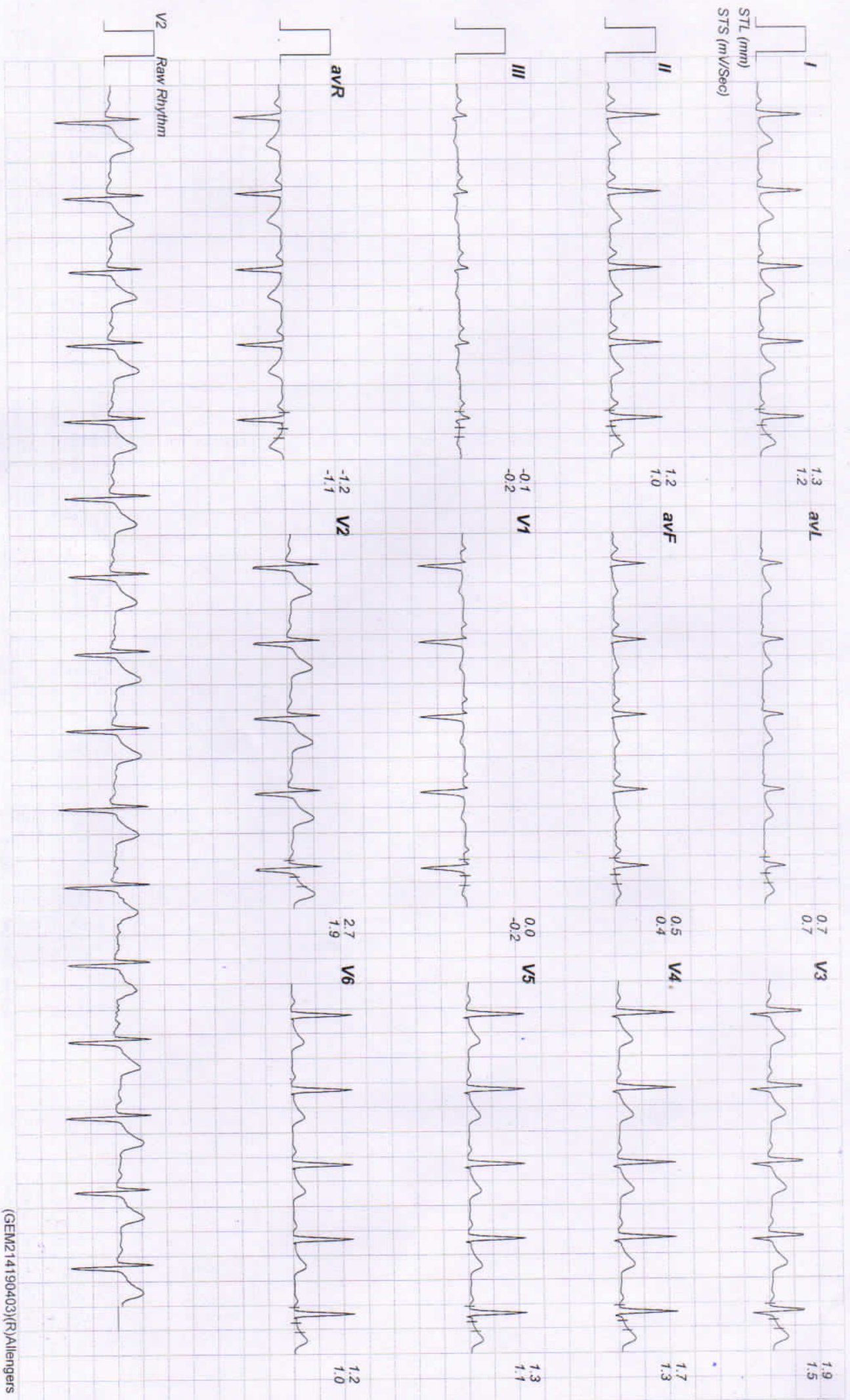



B-110 SUBHASH MARG, INDIRA NAGAR, JHUNJHUNU
 93 / SUNIL MAHALA / 29 Yrs / Male / 180 Cm / 105 Kg

Date: 19 - 03 - 2022 11:45:35 AM METs : 01.00 HR : 94 Target HR : 49% of 191 BP : 140/90 Post J @80mSec
 ExtTime : 02:09 0.0 mph Grade : 00.00 % 25 mm/Sec: 1.0 Cm/mv

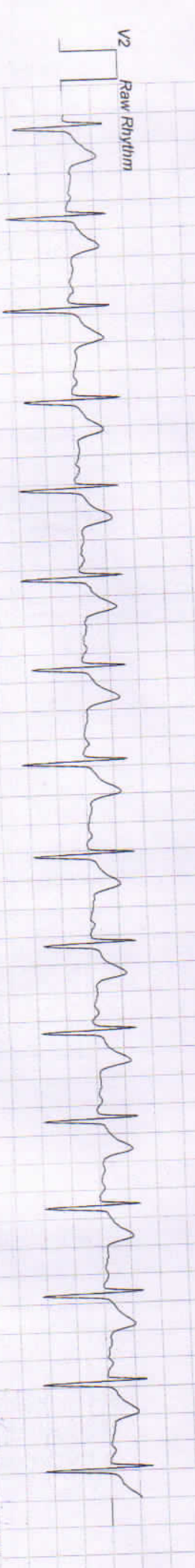
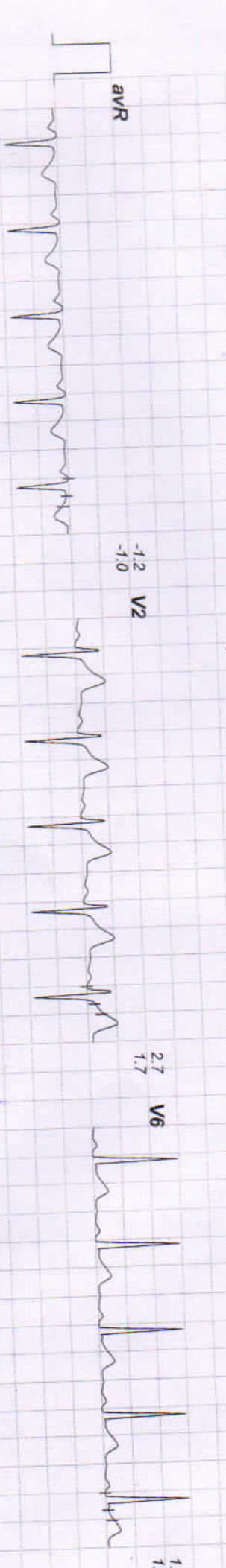



Date: 19 - 03 - 2022 11:45:35 AM METS : 01.00 HR : 95 Target HR : 49% of 191 BP : 140/90 Post J @80mSec ExTime : 03:25 0.0 mph Grade : 00.00 % 25 mm/Sec. 1.0 Cm/mV



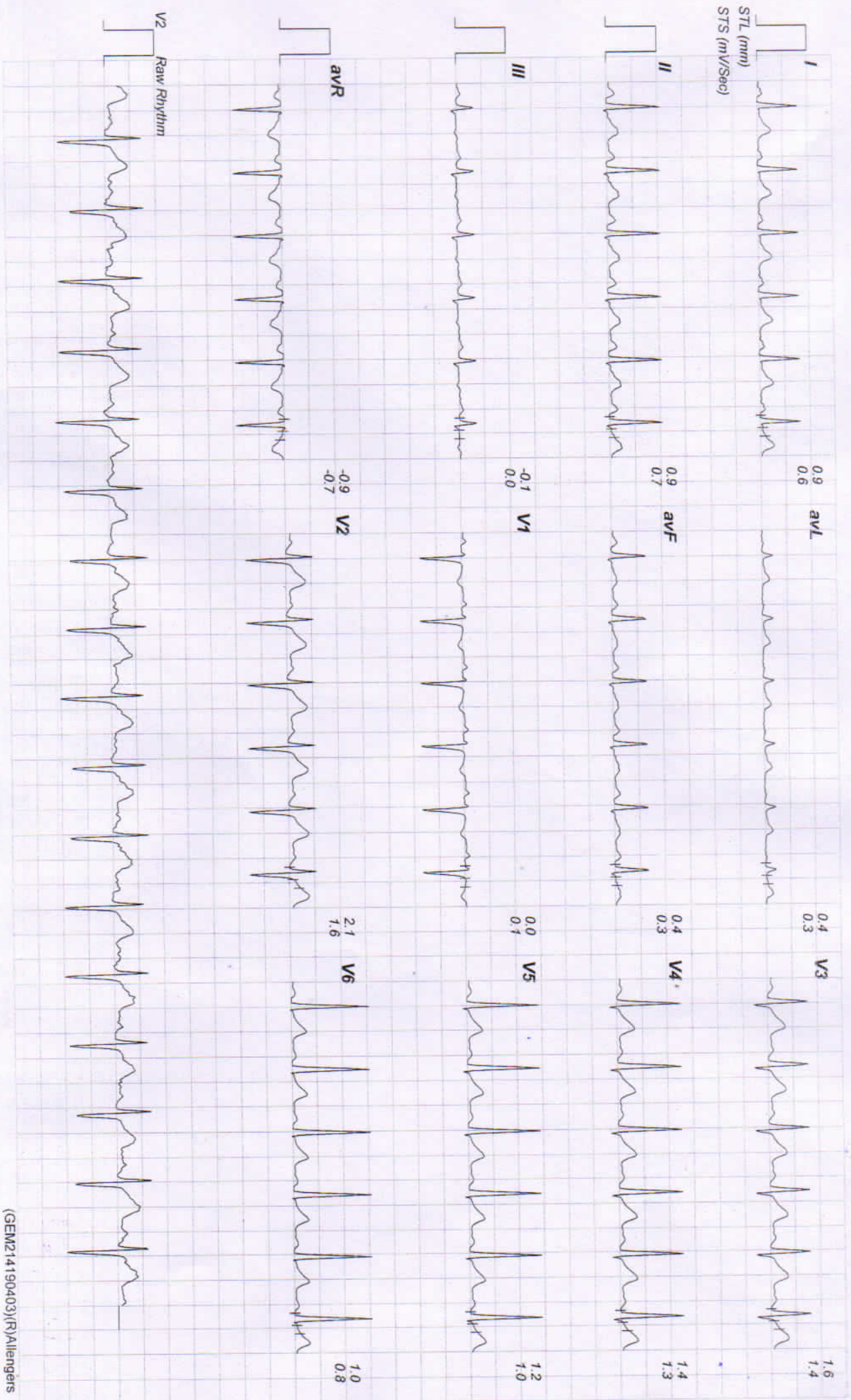



B-110 SUBHASH MARG, INDIRA NAGAR, JHUNJHUNU
93 / SUNIL MAHALA / 29 Yrs / Male / 180 Cm / 105 Kg

Date: 19 - 03 - 2022 11:45:35 AM METs : 04.70 HR : 132 Target HR : 69% of 191 BP : 142/94 Post J @60mSec ExTime : 03:00 1.7 mph Grade : 10.00 % 25 mm/Sec. 1.0 Cm/mV

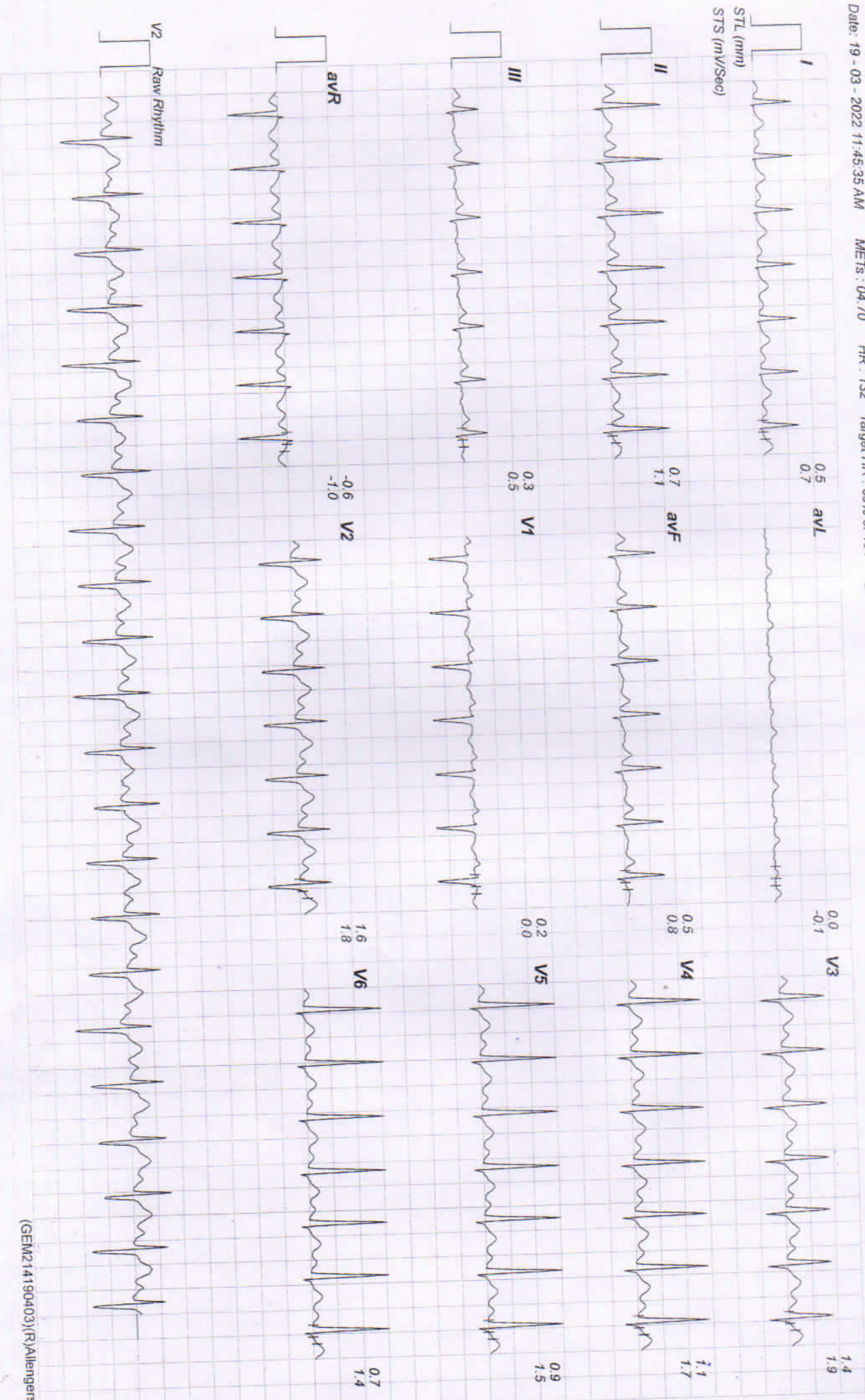



Date: 19 - 03 - 2022 11:45:35 AM METS : 07.10 HR : 153 Target HR : 80% of 191 BP : 146/98 Post J @60mSec Ex Time : 05:59 2.5 mph Grade : 12.00 % 25 mm/Sec. 1.0 Cm/mV

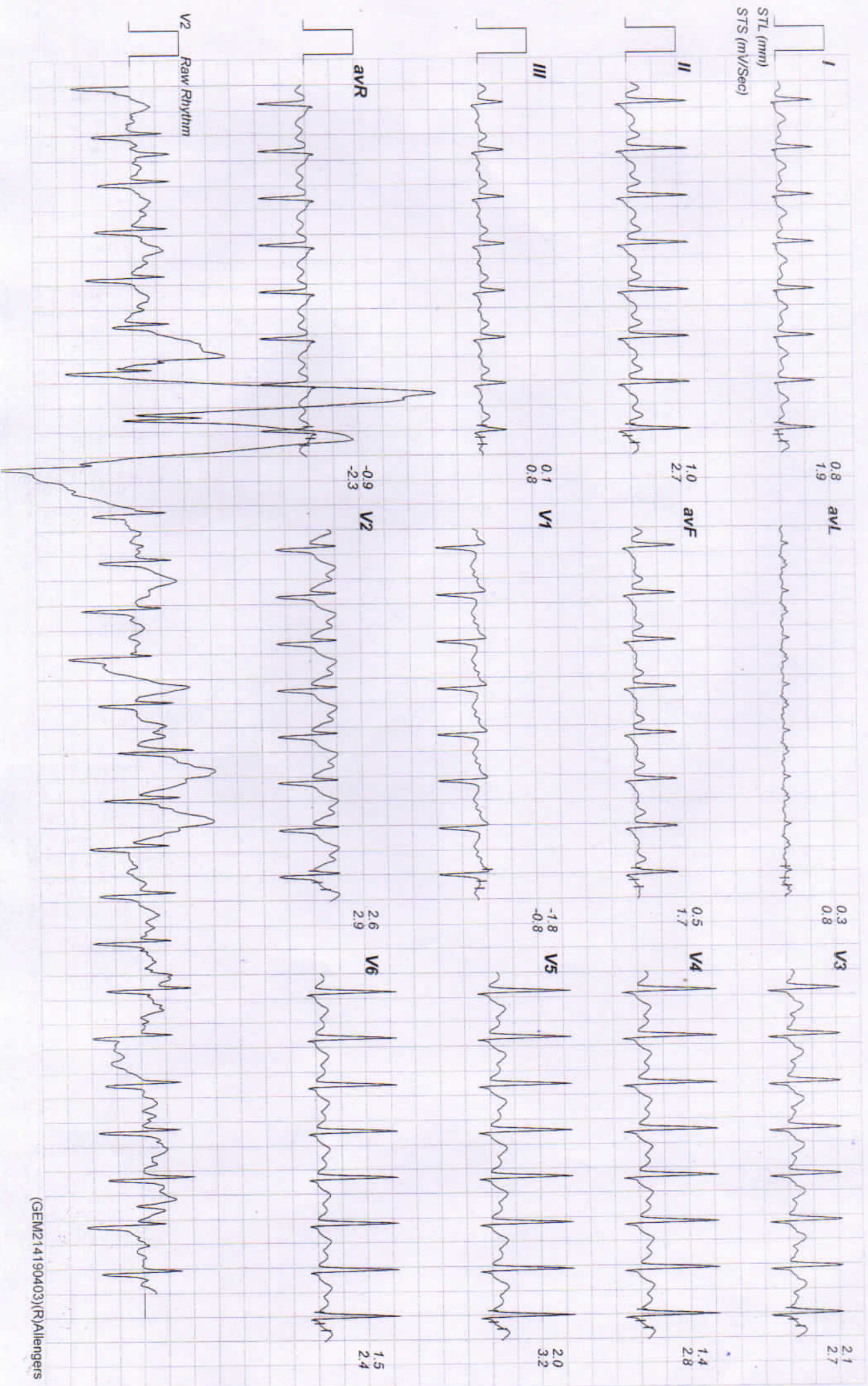



B-110 SUBHASH MARG, INDIRA NAGAR, JHUNJHUNU
93 / SUNIL MAHALA / 29 Yrs / Male / 180 Cm / 105 Kg

Date: 19 - 03 - 2022 11:45:35 AM METs : 01.00 HR : 138 Target HR : 72% of 191 BP : 146/96 Post J @60mSec ExTime : 05:59 1.1 mph Grade : 00.00 % 25 mm/Sec. 1.0 Cm/mV

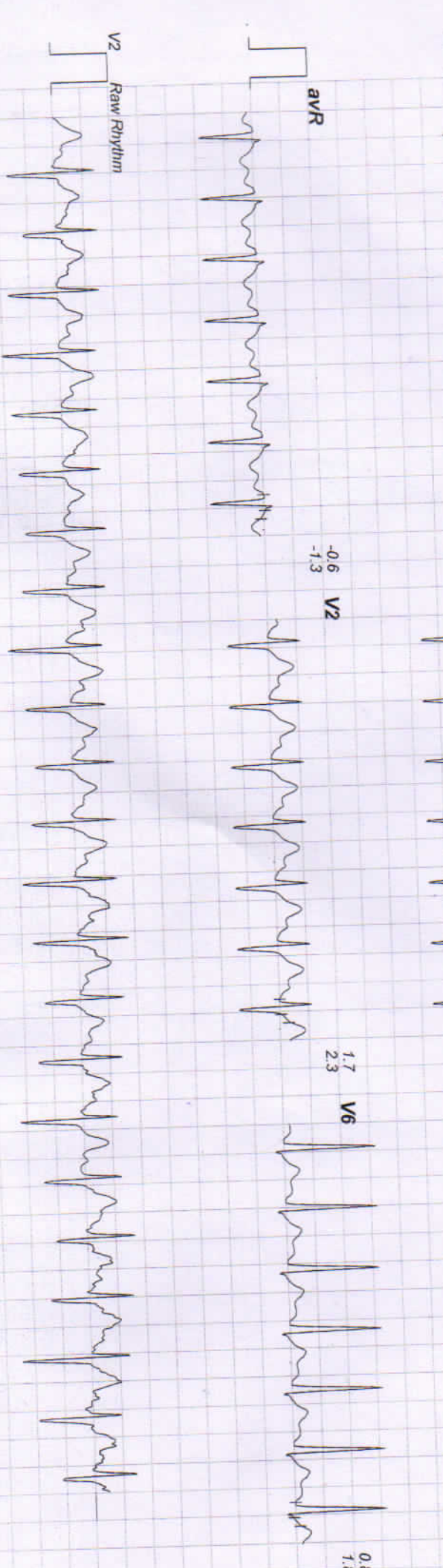
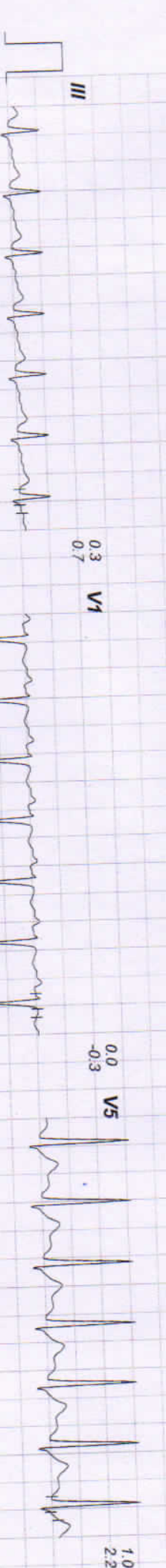



B-110 SUBHASH MARG, INDIRA NAGAR, JHUNJHUNU
93 / SUNIL MAHALA / 29 Yrs / Male / 180 Cm / 105 Kg

Date: 19 - 03 - 2022 11:45:35 AM METs : 01.00 HR : 118 Target HR : 61% of 191 BP : 144/94 Post J @80mSec ExTime : 05:59 0.0 mph Grade : 00.00 % 25 mm/Sec. 1.0 Cm/mV

