

24 X 7 { Helpline - 7835999444, 7835999555 }

Declaration of medical fitness

I have examined Mr. Siddhant Kothiyal today and hereby certify that He is medically fit. He does not suffer from any serious illness or Ailment and doesn't carry any other terminal or communicable disease.

Doctor's name

Signature:-



Anun.

24 X 7 { Helpline - 7835999444,7835999555 }

CLIENT'S VITALS INFORMATION

CLIENT NAME:- Siddhant Kothiyal

AGE:- 30 yrs/Male

UHID:- FHP20816815022022

BLOOD PRESSURE:- 110/70MMHG

SPO2:-98%

Pulse rate:- 78B/M

Height:-5 FEET 10 INCH

Weight:- 79 KG



24 X 7 { Helpline - 7835999444, 7835999555 }

Patient Name : Mr. SIDDHANT KOTHIYAL [UHIDNO:FHP20816815022022]
Age / Gender : 30 Yr / Male
Address : C-BLOCK LANE 4 SARASWATI VIHAR DEHRADUN, Dehradun, UTTARAKHAND
Requesting Doctor: Dr. NUPUR JAIN
 UHIDNO:FHP208168150220
 Reg. ID :OPD.21-22-136298

BIOCHEMISTRY

Request Date : 15-02-2022 10:20 AM
Collection Date : 15-02-2022 11:01 AM[B14372]
Acceptance Date : 15-02-2022 11:02 AM | TAT: 00:51 [HH:MM]

Reporting Date : 15-02-2022 11:53 AM
Reporting Status : Finalized

Investigations	Method	Result	Biological Reference
KIDNEY FUNCTION TEST(KFT) *[Plain tube (red top)]			
UREA (UREASE METHOD)*		25.70 mg/dL	M 13.00 - 43.00
S.CREATININE (ENZYMATIC)*		0.90 mg/dL	M 0.66 - 1.25
S.URIC ACID (URICASE, COLORIMETRY)*		8.90 mg/dL *	M 3.50 - 8.50
S.CALCIUM (ARSENZO DYE)*		9.40 mg/dL	8.40 - 10.20
S. SODIUM (DIRECT I.S.E.)*		136.00 mmol/L *	137.00 - 145.00
S. POTASSIUM (DIRECT I.S.E.)*		4.50 mmol/L	3.50 - 5.10
S. PHOSPHORUS (PMA PHENOL)*		3.30 mg/dL	2.50 - 4.50
<i>Performed On: VITROS 250</i>			
LIVER FUNCTION TEST *[Plain tube (red top)]			
TOTAL BILIRUBIN (AZOBILIRUBIN/DIPHYLLINE)*		0.50 mg/dL	Adult 0.20 - 1.30
CONJUGATED(D.Bilirubin) (CALCULATED)		0.20 mg/dL	Adult 0.00 - 0.30
UNCONJUGATED(I.D.Bilirubin) (SPECTROPHOTOMETRY)		0.30 mg/dL	Adult 0.00 - 1.10
S.G.O.T (AST) (KINETIC LEUCO DYE)*		28.0 IU/L	M 17.00 - 59.00
S.G.P.T (ALT) (KINETIC LDH/NADH)*		37.0 IU/L	M 0.00 - 52.00
ALKALINE PHOSPHATASE (pNPP/AMP)*		76.0 IU/L	M 38.00 - 126.00 (Age 18 Y - 100 Y)
TOTAL PROTEIN (BIURET)*		8.00 gm/dL	6.30 - 8.20
ALBUMIN (BROMOCRESOL GREEN)*		4.80 gm/dL	3.50 - 5.00
GLOBULIN (CALCULATED)*		3.20 gm/dL	2.00 - 3.50
A/G RATIO (CALCULATED)		1.50	1.00 - 2.10
<i>Performed On: VITROS 250</i>			
<i>*Test covered under NABL scope. Please correlate clinically</i>			

END OF REPORT.

[Signature]

24 X 7 { Helpline - 7835999444,7835999555 }

Patient Name : Mr. SIDDHANT KOTHIYAL [UHIDNO:FHP20816815022022]
Age / Gender : 30 Yr / Male
Address : C-BLOCK LANE 4 SARASWATI VIHAR DEHRADUN, Dehradun, UTTARAKHAND
Requesting Doctor: Dr. NUPUR JAIN
Reg. ID : OPD.21-22-136298

HAEMATOLOGY

Request Date : 15-02-2022 10:20 AM
Collection Date : 15-02-2022 10:56 AM[HA3416]
Acceptance Date : 15-02-2022 10:56 AM | TAT: 09:26 [HH:MM]

Reporting Date : 15-02-2022 08:22 PM
Reporting Status : Finalized

Investigations	Method	Result	Biological Reference
HAEMOGRAM (CBC & ESR)			
HEMOGLOBIN(NON CYNAMETH/PHOTOMETRY)*		12.60 gm/dL *	M 13.00 - 17.00 (Age 13 Y - 100 Y)
TOTAL LEUCOCYTE COUNT (TLC) (FLOWCYTOMETRY)*		6400 /cumm	M 4000.00 - 10000.00 (Age 13 Y - 100 Y)
DLC (FLOWCELL & CYTOCHEMISTRY/MANUAL)*			
NEUTROPHIL		59.20 %	40.00 - 80.00 (Age 13 Y - 100 Y)
LYMPHOCYTE		33.80 %	20.00 - 40.00 (Age 13 Y - 100 Y)
MONOCYTE		3.30 %	2.00 - 10.00 (Age 13 Y - 100 Y)
EOSINOPHIL		3.30 %	1.00 - 6.00 (Age 13 Y - 100 Y)
BASOPHIL		0.40 %	0.00 - 1.00 (Age 13 Y - 100 Y)
RBC (IMPEDEANCE)*		5.89 millions/cumm	M 4.50 - 6.50 (Age 13 Y - 100 Y)
HEMATOCRIT/P.C.V (RBC PULSE HEIGHT)*		39.60 % *	M 40.00 - 54.00 (Age 13 Y - 100 Y)
MCV(Calculated)*		67.00 fL *	80.00 - 100.00 (Age 13 Y - 100 Y)
MCH(Calculated)*		21.50 Picogram *	27.00 - 32.00 (Age 13 Y - 100 Y)
MCHC(Calculated)*		31.90 %	31.50 - 34.50 (Age 13 Y - 100 Y)
PLATELET COUNT (IMPEDANCE)*		0.97 Lakh/cumm *	1.50 - 4.00 (Age 13 Y - 100 Y)
ESR(Westergren's Method)*		30 mm/hr	M 0 - 10 F 5 - 20

Performed On: PENTRA ES60 (Horiba),5-Part differential cell counter

END OF REPORT.



Dr. KRITIKA JAIN
MBBS MD (PATHOLOGY)

Prepared By
ABHISHEK RATHI

24 X 7 { Helpline - 7835999444,7835999555 }

Patient Name : Mr. SIDDHANT KOTHIYAL [UHIDNO:FHP20816815022022]
Age / Gender : 30 Yr / Male
Address : C-BLOCK LANE 4 SARASWATI VIHAR DEHRADUN, Dehradun,
UTTARAKHAND
Requesting Doctor: Dr. NUPUR JAIN
Reg. ID : OPD.21-22-136298

BIOCHEMISTRY

Request Date : 15-02-2022 10:20 AM
Collection Date : 15-02-2022 11:12 AM[BI4387]
Acceptance Date : 15-02-2022 11:12 AM | TAT: 30:59
[HH:MM]

Reporting Date : 16-02-2022 06:11 PM
Reporting Status : Finalized

Investigations	Method	Result	Biological Reference
BLOOD SUGAR FASTING (BSF) *[Sodium fluoride(grey top)] <i>Performed On: VITROS 250</i> <i>*Test not covered in NABL scope.</i> <i>Please correlate clinically</i>		163.00 mg/dL *	74.00 - 110.00 (Age <= 100)

END OF REPORT.

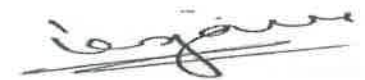

Dr. KRITIKA JAIN
MBBS MD (PATHOLOGY)

Prepared By
PRANJALI RAI

Healthcare
Our passion

24 X 7 { Helpline - 7835999444,7835999555 }

Patient Name : Mr. SIDDHANT KOTHIYAL [UHIDNO:FHP20816815022022] UHIDNO:FHP208168150220
Age / Gender : 30 Yr /.Male
Address : C-BLOCK LANE 4 SARASWATI VIHAR DEHRADUN, Dehradun, UTTARAKHAND
Requesting Doctor: Dr. NUPUR JAIN **Reg. ID :**OPD.21-22-136298

CLINICAL PATHOLOGY

Request Date : 15-02-2022 10:20 AM **Reporting Date :** 15-02-2022 05:47 PM
Collection Date : 15-02-2022 03:33 PM[CLP11124] **Reporting Status :** Finalized
Acceptance Date : 15-02-2022 03:34 PM | **TAT:** 02:13 [HH:MM]

Investigations	Method	Result	Biological Reference
URINE ROUTINE AUTOMATED *[Random Urine]			
VOLUME		30 ML	>10
COLOUR		PALE YELLOW	PALE YELLOW
APPEARANCE		CLEAR	CLEAR
SPECIFIC GRAVITY (pKA CHANGE)		1.020	1.005 - 1.030
pH (DOUBLE INDICATOR)		6.0	5.00 - 8.50
URINE PROTEIN (PROTEIN ERROR/ 3% SULPHOSALICYLIC ACID)		NIL	NIL
GLUCOSE (GOD-POD/ BENEDICTS)		NIL	NIL
MICROSCOPIC EXAMINATION			
PUS CELLS		2-3 /HPF	0.0-3.0
RBC		NIL /HPF	NIL
CASTS		ABSENT	ABSENT
CRYSTALS		ABSENT	ABSENT
EPITHELIAL CELLS		1-2 /HPF	M 0.00 - 3.00 /HPF
BACTERIA		ABSENT	ABSENT
OTHER		ABSENT	

Please correlate clinically

END OF REPORT.



Dr. ASHILY KOSHY
MBBS, MD(PATHOLOGY)

Prepared By
PRANJALI RAI

24 X 7 { Helpline - 7835999444,7835999555 }

Patient Name : Mr. SIDDHANT KOTHIYAL [UHIDNO:FHP20816815022022] 
Age / Gender : 30 Yr / Male UHIDNO:FHP208168150220
Address : C-BLOCK LANE 4 SARASWATI VIHAR DEHRADUN, Dehradun,
UTTARAKHAND
Requesting Doctor: Dr. NUPUR JAIN **Reg. ID :** OPD.21-22-136298

HAEMATOLOGY

Request Date : 15-02-2022 10:20 AM
Collection Date : 15-02-2022 10:56 AM[HA3416]
Acceptance Date : 15-02-2022 10:56 AM | TAT: 02:29
[HH:MM]

Reporting Date : 15-02-2022 01:25 PM
Reporting Status : Finalized

Investigations	Method	Result	Biological Reference
Blood Group (RH Type) *[EDTA tube(purple top)]		B	N.A.
Blood Group			
Rh Type	Forward Grouping Method	NEGATIVE	

END OF REPORT.



Dr. KRITIKA JAIN
MBBS MD (PATHOLOGY)

Prepared By
ABHISHEK RATHI

Healthcare
Our passion

24 X 7 { Helpline - 7835999444,7835999555 }

Patient Name: Mr. SIDDHANT KOTHIYAL /
Age / Gender: UHIDNO:FHP20816815022022
30 Yr /Male
Address: C-BLOCK LANE 4 SARASWATI VIHAR DEHRADUN,
Dehradun, UTTARAKHAND
Requesting Doctor: DR. CMO



Reg. No.: OPD.21-22-136298

Request Date : 15-02-2022 10:20 AM

Reporting Date : 15-02-2022 12:22 PM

Report Status : Finalized

ULTRASOUND WHOLE ABDOMEN MALE

Liver is normal in size (149 mm), shape and shows homogenous echopattern. No focal lesion is seen. Intrahepatic biliary radicles and venous channels appear normal.
Gall bladder is distended and shows smooth walls and the lumen is echofree. CBD is not dilated.
Pancreas is normal in size, shape and echotexture.
Spleen is normal in size (112 mm) and echotexture.
Both kidneys are normal in size, shape and echopattern. Cortico-medullary differentiation and parenchymal thickness is well maintained. No evidence of any pelvicalyceal separation is seen.
Right kidney measures 106 x 44 mm. Left kidney measures 106 x 44 mm.
No evidence of any significant retroperitoneal lymphadenopathy is seen.
No evidence of fluid in peritoneal cavity.
Urinary bladder is normal in distensibility and wall thickness. The lumen is echofree.
Prostate is normal in size (volume ~22.0 cc), shape and echotexture.

IMPRESSION: No significant abnormality detected.

Advice: Clinical correlation.

END OF REPORT

Dr. RAJEEV RANJAN
(CONSULTANT RADIOLOGIST)

24 X 7 { Helpline - 7835999444,7835999555 }

Patient Name: Mr. SIDDHANT KOTHIYAL /
Age / Gender: UHIDNO:FHP20816815022022
30 Yr /Male
Address: C-BLOCK LANE 4 SARASWATI VIHAR DEHRADUN,
Dehradun, UTTARAKHAND
Requesting Doctor: DR. CMO



Reg. No.: OPD.21-22-136298

Request Date : 15-02-2022 10:20 AM

Reporting Date : 16-02-2022 11:30 AM
Report Status : Finalized

X-RAY CHEST PA VIEW WITH COMPUTED RADIOGRAPHY

No focal lesion seen in the lung parenchyma.
Costophrenic angles and domes of the diaphragm are normal.
Both hila are normal. Pulmonary vasculature is normal.
Cardiac size and configuration is normal.
Trachea is central; no mediastinal shift is seen.
Bony thorax and soft tissues of the chest wall are normal.

Advise: Clinical Correlation.

END OF REPORT

Dr. SHEKHAR KALIA
MBBS, MD,DNB
(Radio-Diagnosis)

24 X 7 { Helpline - 7835999444,7835999555 }

PATIENT NAME : MR. SIDDHANT KOTIYAL	AGE / SEX : 30 Years / M
REG No : 1279	REG.DATE/TIME : 15/02/2022
UID No : 4920461	PRINT DATE : 17/02/2022
REF. BY Dr. : FELIX HOSPITAL	AREA : NOIDA (U.P)



HORMONE

<u>Investigation</u>	<u>Result</u>	<u>Unit</u>	<u>Biological Reference Interval</u>
<u>THYROID PROFILE(T3,T4&TSH)</u>			
T3 (CLIA)	1.17	nmol/L	0.92 - 2.79
T4 (CLIA)	87.96	nmol/L	59.0 - 135.0
TSH (CLIA)	2.62	uIU/ml	0.35 - 5.5

REFERANCE RANGE FOR Children

1-4 days : 1.00-39.00
5 days-5 months : 1.7 - 9.1
5 months - 20 years : 0.70 - 6.40

(1) 4.2 to 15 μ IU/mL - Correlate clinically as physiological and other factors may falsely elevate TSH level. (2) TSH Values may be transiently altered because of non thyroidal illness. (3) Some drugs may decrease TSH values, e.g., L-dopa, Glucocorticoids. (4) Some drugs may increase TSH values, e.g., Iodine, Lithium, Amiodarone. Abbreviations.

.....END OF REPORT.....



Sherry Khanna

Dr.Sherry Khanna
DNB(Pathology)
Head-Lab

24 X 7 { Helpline - 7835999444,7835999555 }

PATIENT NAME : MR. SIDDHANT KOTIYAL	AGE / SEX : 30 Years / M
REG No : 1279	REG.DATE/TIME : 15/02/2022
UID No : 4920461	PRINT DATE : 17/02/2022
REF. BY Dr. : FELIX HOSPITAL	AREA : NOIDA (U.P)



BIOCHEMISTRY

<u>Investigation</u>	<u>Result</u>	<u>Unit</u>	<u>Biological Reference Interval</u>
HbA1c WHOLE BLOOD (HPLC)	8.00	%	4.8 - 5.9
<p><i>CLINICAL EVALUATION:</i> RECOMMENDED DCCT NGSP GUIDELINES FOR HbA1C LEVELS : Normal 4.8 % - 5.9% Target for diabetics : < 7 % Therapeutic action required > 8 %</p>			
G.G.T.P. -Kinetic IFCC, SERUM	46.00	U/L	0 - 55

.....END OF REPORT.....



Sherry Khanna

Dr.Sherry Khanna
DNB(Pathology)
Head-Lab

Normal

15/02/2022 10:46:16
FELIX HOSPITAL
SECTOR -137, NOIDA

MR. SIDDHANT KOTHIYAL
MALE

ID: 13933 CASE:
AGE: 30Y M D
168Cms 79Kg

RATE : 57 bpm SINUS RHYTHM
R-R : 1041 ms
P-R : 154 ms
QRS : 90 ms
QT : 402 ms
QTc : 397 ms

--AXIS--
P : - 03°
QRS : 02°
T : 23°

12 SL: REPORT FORMAT: 3x4+1L SQ REF: HARNEK SINGH DR. CMO

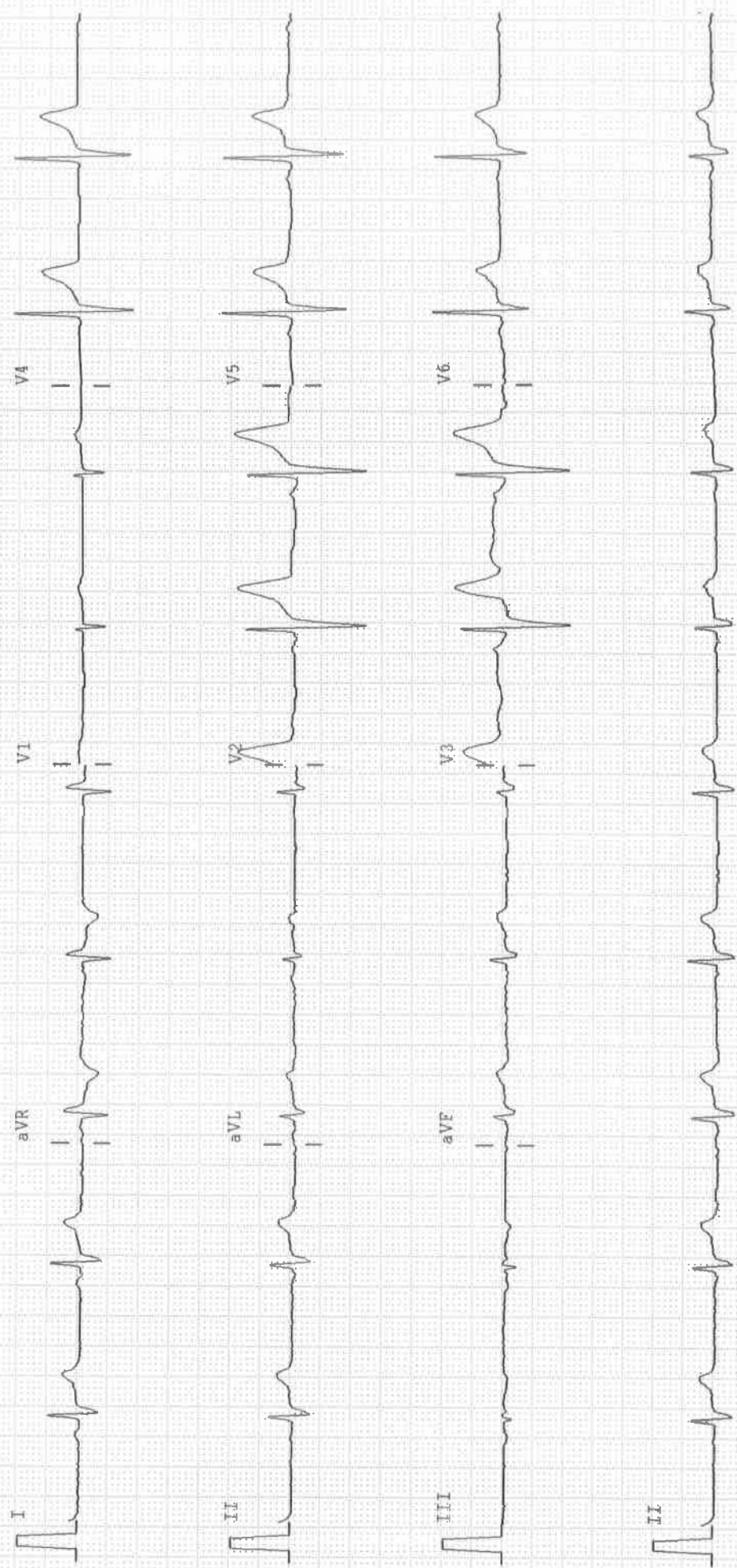

24 X 7 { Helpline - 7835999444, 7835999555 }

TREADMILL TEST REPORT

DATE	15/02/2022	UHID NO	---
NAME	SIDDHANT KOTIYAL	REFERRED BY	DR.RAHUL ARORA
AGE	30 YEARS	PERFORMING PHYSICIAN	DR.RAHUL ARORA
SEX	MALE	INDICATIONS	To rule out CAD

REASON FOR EXAMINATION: to rule out CAD

FINDINGS: The patient was exercised according to Bruce protocol for 05.28 minutes achieving maximal heart rate of 161 resulting in **85** % of age-predicted maximal heart rate (**190**). Peak blood pressure was 160/90. The patient did not experience any chest discomfort during stress or recovery. The test was terminated due to leg fatigue and achieving target heart rate

Electrocardiogram during stress and recovery did not reveal an additional 1 mm of ST depression compared to the baseline electrocardiogram.

IMPRESSION:

1. good exercise tolerance.
2. adequate heart rate and blood pressure response.
3. This maximal treadmill test did not evoke significant and diagnostic clinical or electrocardiographic evidence for significant occlusive coronary artery disease.

CONCLUSION: TMT IS NEGATIVE FOR REVERSIBLE MYOCARDIAL ISCHEMIA



SIGNATURE

DR. RAHUL ARORA
MBBS, MD, DM (CARDIOLOGY)
CONSULTANT, INTERVENTIONAL CARDIOLOGY

FELIX HOSPITAL
SECTOR-137, NOIDA

Report



136298 / siddhant kothiyal / 30 Yrs / M / 165 Cms / 90 Kg Date: 15-Feb-2022 Technician : TRILOK SINGH

(GEM210151123) Gemini A-DX by Allengers

Stage	Time	Duration	Belt Speed (mph)	Elevation	METs	Rate	BP	RPP	PVC	Comments
Warm Up	00:07	0:01	01.0	00.0	01.0	84	---/---	000	00	
ExStart	00:19	0:06	01.7	10.0	01.1	90	---/---	000	00	
BRUCE Stage 1	01:30	1:11	01.7	10.0	02.5	111	120/80	133	00	
BRUCE Stage 2	02:46	1:16	02.5	12.1	05.7	114	120/80	136	00	
BRUCE Stage 3	04:24	1:38	03.4	14.0	08.8	141	160/90	225	00	
PeakEx	05:46	1:22	04.2	16.0	11.7	158	160/90	252	00	
Recovery	06:45	1:00	00.0	00.0	04.3	134	160/90	214	00	
Recovery	07:45	2:00	00.0	00.0	01.0	110	120/80	132	00	
Recovery	07:51	2:05	00.0	00.0	01.0	110	120/80	132	00	

Findings :

Exercise Time : 05:28
 Max HR Attained : 161 bpm 85% of Target 190
 Max BP Attained : 160/90
 Max Workload Attained : 11.7 Good response to induced stress
 Test End Reasons : Test Complete
 Report :

Doctor : DR RAHUL ARORA



ExTime: 00:08 1.0 mph, 0.0%
25 mm/Sec, 1.0 Cm/mV

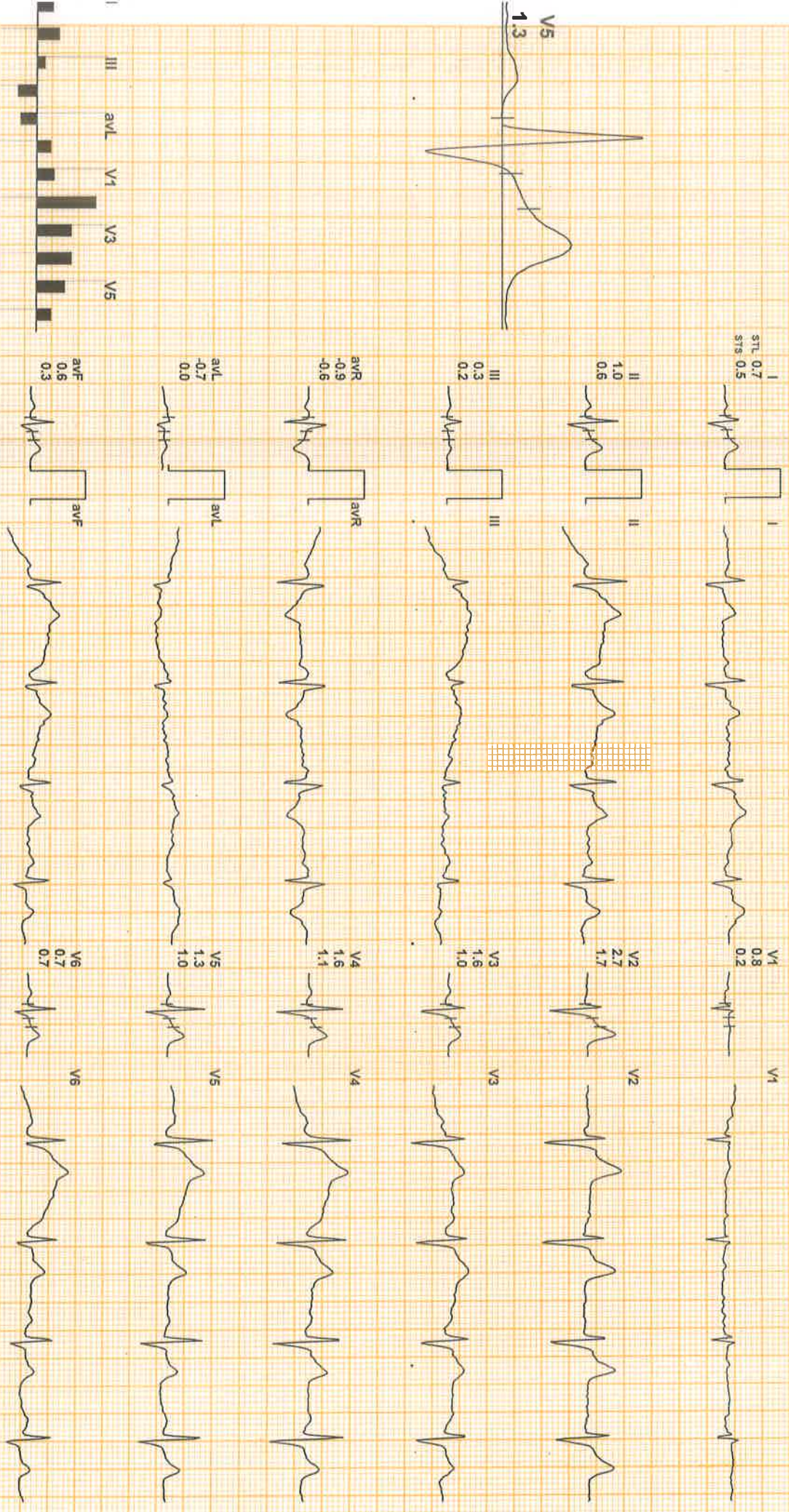

REMARKS: II. aVR aVF V2 V4 V6

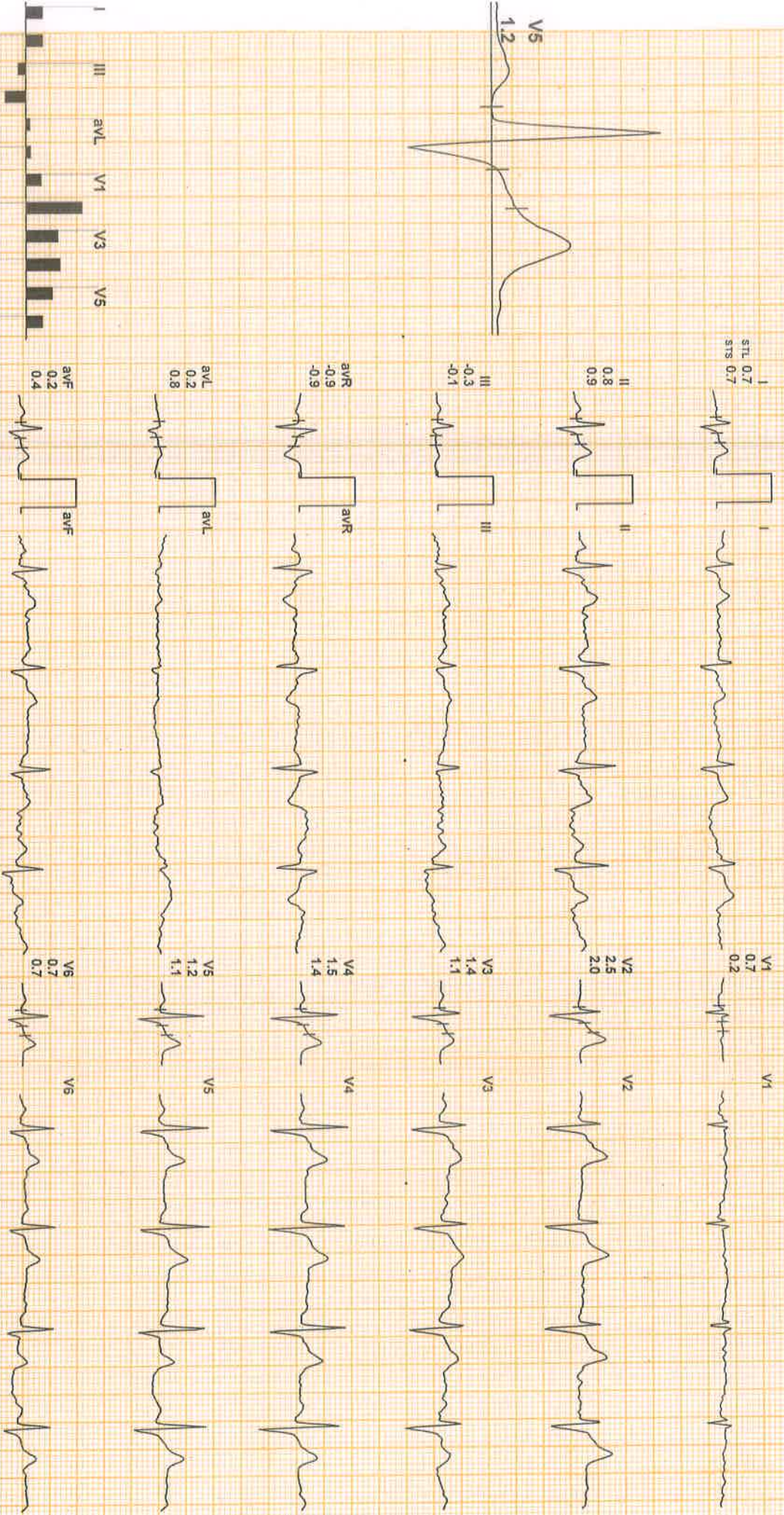

REMARKS:



136298 / siddhant kothiyal / 46 Yrs / M / 165 Cms / 90 Kg / HR : 111

Date: 15-Feb-2022 11:53:11 AM METS: 2.5f 111 bpm 63% of THR BP: 120/80 mmHg Raw ECG/ BLC On/ Notch On/ HF 0.05 Hz/LF 100 Hz

EXTime: 01:11 1.7 mph, 10.0%
25 mm/Sec. 1.0 Cm/mV

4X 80 ms Post J

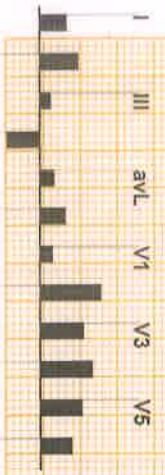
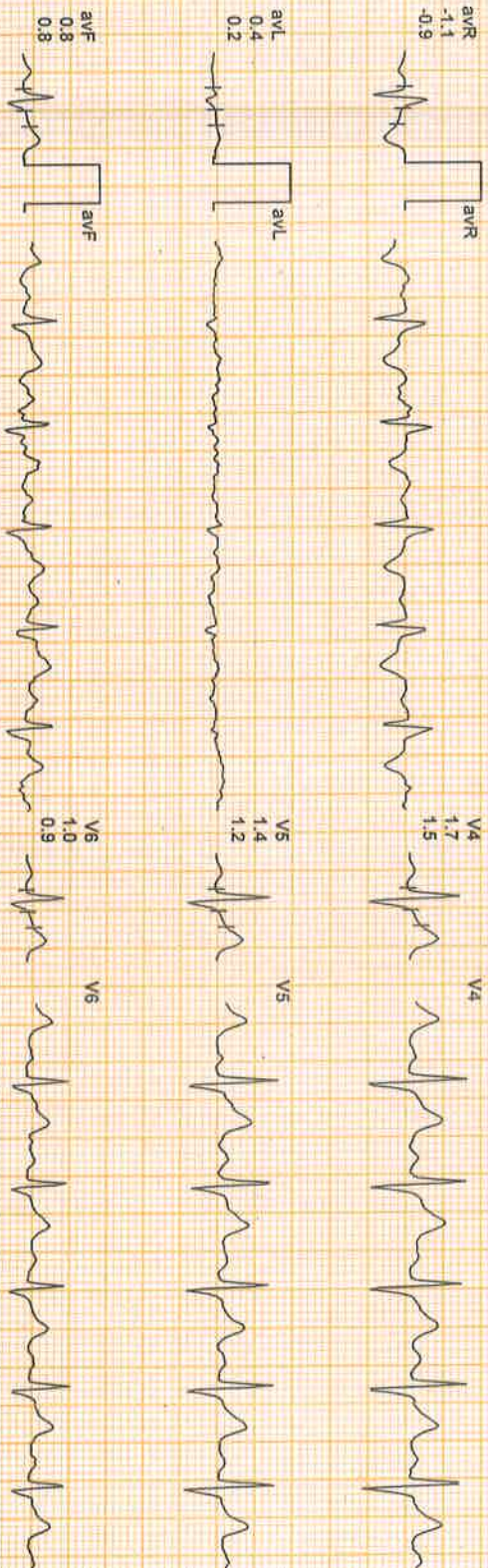
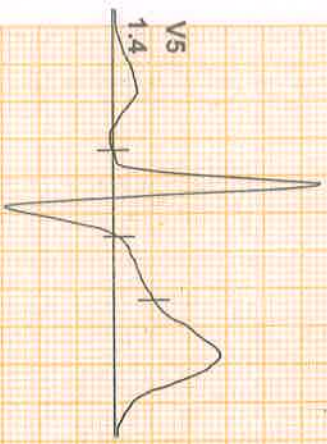

REMARKS:



136298 / Siddhant Kothiyal / 46 Yrs / M / 165 Cms / 90 Kg / HR : 114

Date: 15-Feb-2022 11:53:11 AM METS: 5.7 / 114 bpm 65% of THR BP: 140/90 mmHg Raw ECG/ BLC On/ Notch On/ HF 0.05 Hz/LF 100 Hz

4X 80 ms Post J

ExTime: 02:27 2.5 mph, 12.1%
25 mm/Sec. 0.5 Cm/mv

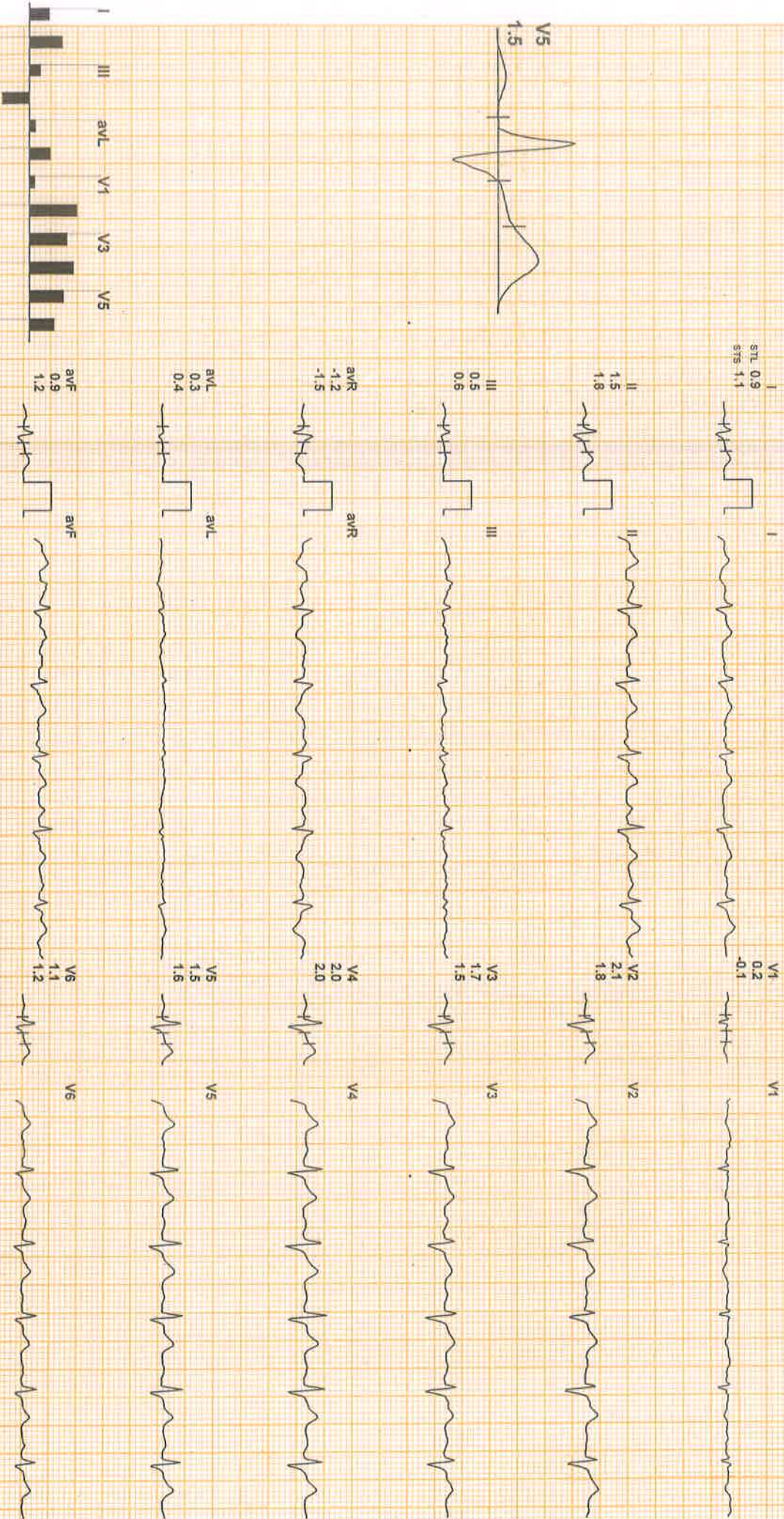

REMARKS: II avR avF V2 V4 V6

4X 60 ms Post J

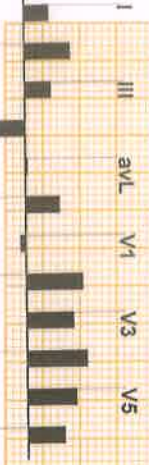
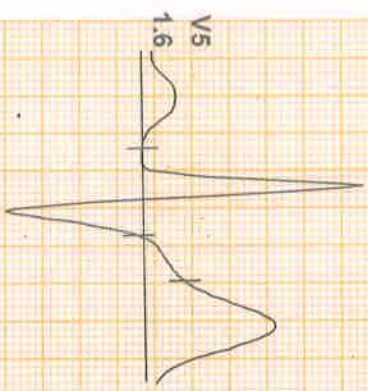

I
STL 0.8
STS 1.6



II
1.5
2.2



III
0.9
1.0



aVR
-1.1
-1.9



aVL
0.0
0.3



aVF
1.1
1.4



V1
-0.2
-0.4



V2
1.9
2.4



V3
1.5
2.0

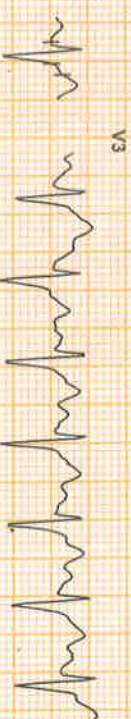

V4
2.0
2.8



V5
1.6
2.2



V6
1.2
1.6



REMARKS:



136298 / siddhant kothiyal / 46 Yrs / M / 165 Cms / 90 Kg / HR : 158

Date: 15-Feb-2022 11:53:11 AM METS: 11.7 / 158 bpm 90% of THR BP: 160/90 mmHg Raw ECG/ BLC On/ Notch On/ Hi: 0.05 Hz/LF 100 Hz

ExTime: 05:27 4.2 mph 16.0%
25 mm/Sec 1.0 Cm/mV

4X 60 ms Post J

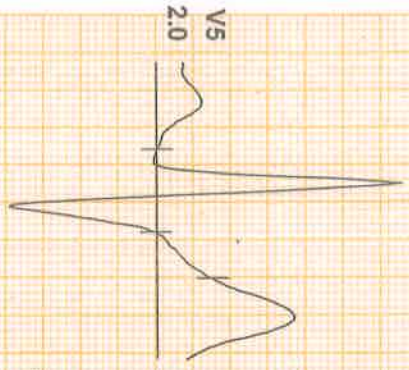

I
STL 0.9
STR 1.6



II
2.1
2.3



III
1.2
0.8



aVR
-1.5
-2.0



aVL
-0.1
0.4



avF
1.5
1.4



V1
-0.4
-0.3



V2
1.6
2.2



V3
1.8
2.7



V4
2.2
3.4

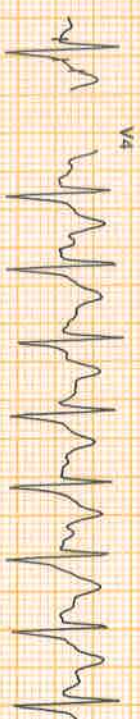

V5
2.0
3.1



V6
1.6
2.1

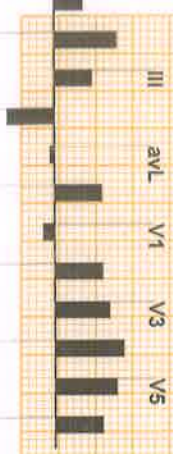

REMARKS:

Recovery : (01:00)



ExTime: 05:27 0.0 mph, 0.0%
25 mm/Sec. 1.0 Cm/mV

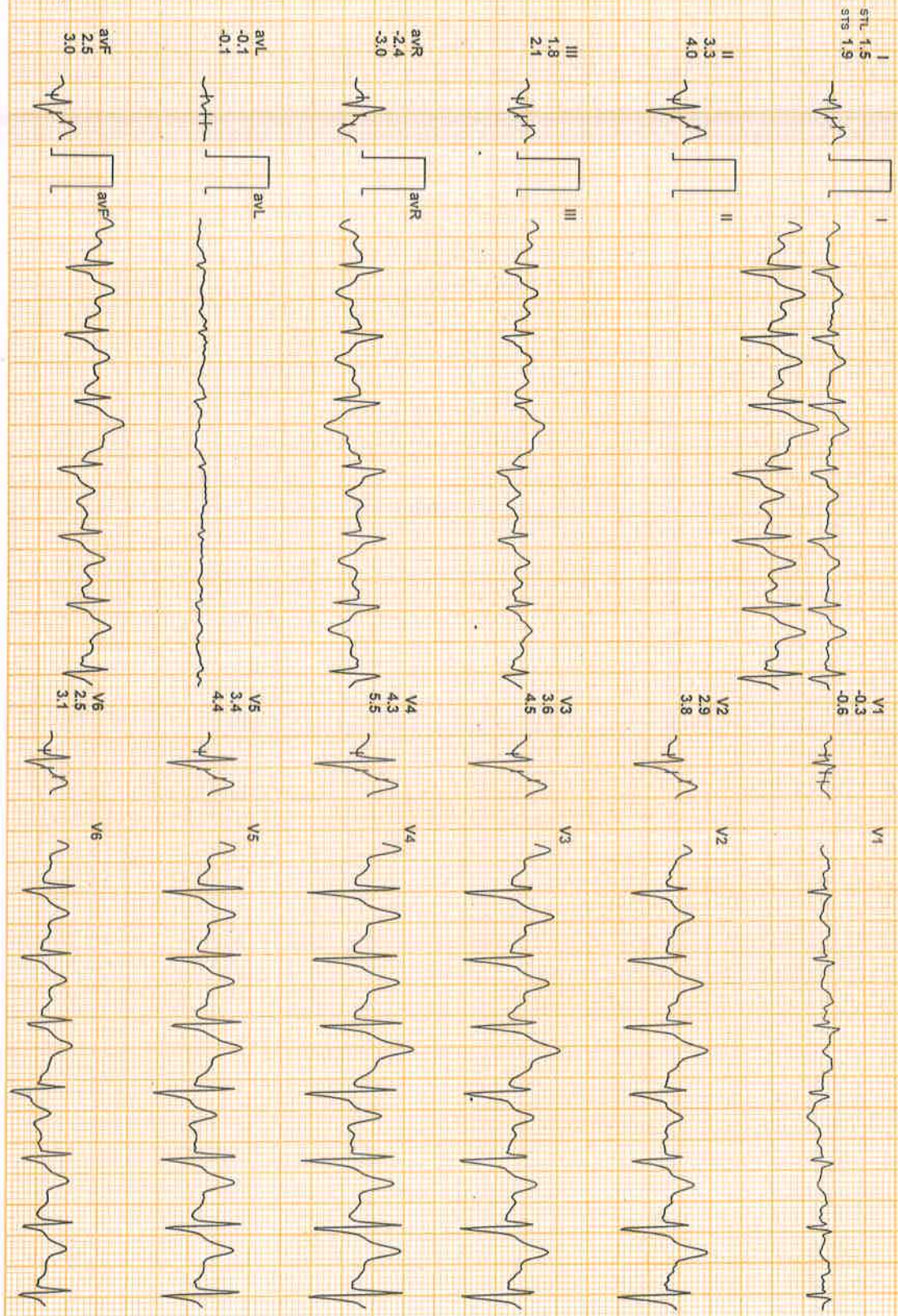
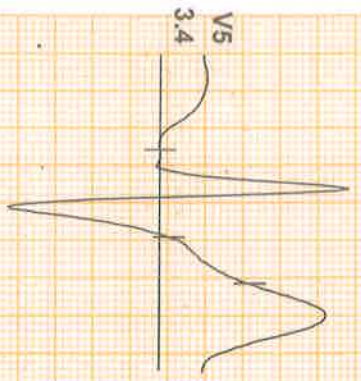

REMARKS: II aVR aVF V2 V4 V6

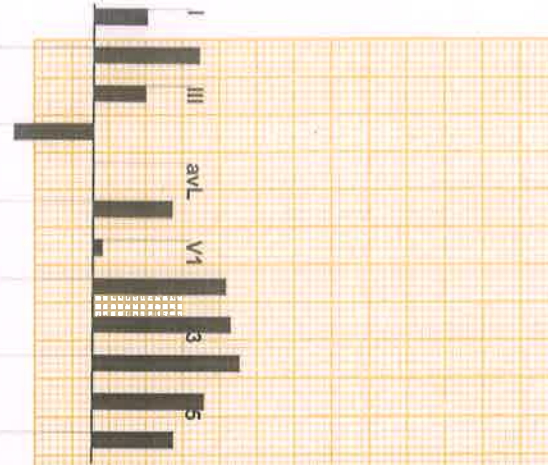
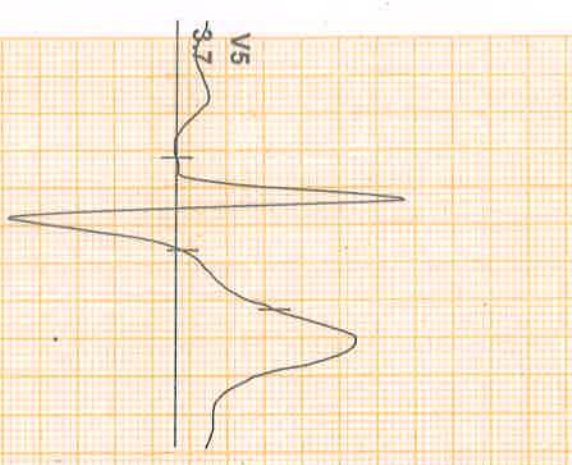

I
STL 1.7
STB 1.7
STC 2.0

II
3.5
3.9

III
1.7
1.9

aVR
-2.6
-2.9

aVL
0.0
0.1

aVF
2.6
2.9

V1
0.3
0.0

V2
4.4
4.7

V3
4.5
4.9

V4
4.8
5.5

V5
3.7
4.2

V6
2.7
2.9

REMARKS:
II avR avF V2 V4 V6