



Suraksha
DIAGNOSTICS

Lab No. : DUR/23-01-2023/SR7209714
Patient Name : TRIPTI GON
Age : 49 Y 0 M 18 D
Gender : F

Lab Add. : Newtown, Kolkata-700156
Ref Dr. : Dr.MEDICAL OFFICER
Collection Date: 23/Jan/2023 10:50AM
Report Date : 24/Jan/2023 11:18AM



Test Name	Result	Unit	Bio Ref. Interval	Method
PHOSPHORUS-INORGANIC, BLOOD , GEL SERUM				
PHOSPHORUS-INORGANIC,BLOOD	4.0	mg/dL	2.4-5.1 mg/dL	Phosphomolybdate/UV

Dr NEEPA CHOWDHURY
MBBS MD (Biochemistry)
Consultant Biochemist



Lab No. : SR7209714 Name : TRIPTI GON Age/G : 49 Y 0 M 18 D / F Date : 24-01-2023

BLOOD GROUP ABO+RH [GEL METHOD] , EDTA WHOLE BLOOD

ABO	A	Gel Card
RH	POSITIVE	Gel Card

TECHNOLOGY USED: GEL METHOD

ADVANTAGES :

- Gel card allows simultaneous forward and reverse grouping.
- Card is scanned and record is preserved for future reference.
- Allows identification of Bombay blood group.
- Daily quality controls are run allowing accurate monitoring.

Historical records check not performed.

Dr. PANKTI PATEL
MBBS , MD (PATHOLOGY)
CONSULTANT PATHOLOGIST

Lab No. : SR7209714 Name : TRIPTI GON Age/G : 49 Y 0 M 18 D / F Date : 23-01-2023

*POTASSIUM, BLOOD , GEL SERUM					
POTASSIUM,BLOOD	4.80	mEq/L	3.1-5.5 mEq/L	ISE DIRECT	
UREA,BLOOD , GEL SERUM					
	12.2	mg/dl	12.8-42.8 mg/dl	UREASE-GLDH	
CREATININE, BLOOD					
	0.55	mg/dL	0.60 - 1.1 mg/dl	ENZYMATIC	
*GLUCOSE, FASTING , BLOOD, NAF PLASMA					
GLUCOSE,FASTING	105	mg/dL	(70 - 110 mg/dl)	GOD POD	
*CALCIUM, BLOOD					
CALCIUM,BLOOD	9.70	mg/dL	8.6 - 10.2 mg/dl	ARSENAZO III	
*URIC ACID, BLOOD , GEL SERUM					
URIC ACID,BLOOD	5.10	mg/dl	2.4 - 5.7 mg/dl	URICASE	
*TOTAL PROTEIN [BLOOD] ALB:GLO RATIO , .					
TOTAL PROTEIN	8.10	g/dL	6.6 - 8.7 g/dL	BIURET METHOD	
ALBUMIN	4.4	g/dl	3.5-5.2 g/dl	BCG	
GLOBULIN	3.70	g/dl	1.8-3.2 g/dl	Calculated	
AG Ratio	1.19		1.0 - 2.5	Calculated	

[PDF Attached](#)

*GLYCATED HAEMOGLOBIN (HBA1C) , EDTA WHOLE BLOOD					
GLYCATED HEMOGLOBIN (HBA1C)	5.4	%	***FOR BIOLOGICAL REFERENCE INTERVAL DETAILS , PLEASE REFER TO THE BELOW MENTIONED REMARKS/NOTE WITH ADDITIONAL CLINICAL INFORMATION ***		
HbA1c (IFCC)	36.0	mmol/mol		HPLC	

Clinical Information and Laboratory clinical interpretation on Biological Reference Interval:

Low risk / Normal / non-diabetic : <5.7% (NGSP) / < 39 mmol/mol (IFCC)
 Pre-diabetes/High risk of Diabetes : 5.7%- 6.4% (NGSP) / 39 - < 48 mmol/mol (IFCC)
 Diabetics-HbA1c level : >= 6.5% (NGSP) / > 48 mmol/mol (IFCC)

Analyzer used : BIORAD D-10

Method : HPLC

Recommendations for glycemc targets

- Ø Patients should use self-monitoring of blood glucose (SMBG) and HbA1c levels to assess glycemc control.
- Ø The timing and frequency of SMBG should be tailored based on patients' individual treatment, needs, and goals.
- Ø Patients should undergo HbA1c testing at least twice a year if they are meeting treatment goals and have stable glycemc control.
- Ø If a patient changes treatment plans or does not meet his or her glycemc goals, HbA1c testing should be done quarterly.
- Ø For most adults who are not pregnant, HbA1c levels should be <7% to help reduce microvascular complications and macrovascular disease . Action suggested >8% as it indicates poor control.
- Ø Some patients may benefit from HbA1c goals that are stringent.

Result alterations in the estimation has been established in many circumstances, such as after acute/ chronic blood loss, for example, after surgery, blood transfusions, hemolytic anemia, or high erythrocyte turnover; vitamin B₁₂/ folate deficiency, presence of chronic renal or liver disease; after administration of high-dose vitamin E / C; or erythropoietin treatment.

Reference: Glycated hemoglobin monitoring BMJ 2006; 333:586-8

Lab No. : SR7209714 Name : TRIPTI GON Age/G : 49 Y 0 M 18 D / F Date : 23-01-2023

References:

1. Chamberlain JJ, Rhinehart AS, Shaefer CF, et al. Diagnosis and management of diabetes: synopsis of the 2016 American Diabetes Association Standards of Medical Care in Diabetes. Ann Intern Med. Published online 1 March 2016. doi:10.7326/M15-3016.
2. Mosca A, Goodall I, Hoshino T, Jeppsson JO, John WG, Little RR, Miedema K, Myers GL, Reinauer H, Sacks DB, Weykamp CW. International Federation of Clinical Chemistry and Laboratory Medicine, IFCC Scientific Division. Global standardization of glycosylated hemoglobin measurement: the position of the IFCC Working Group. Clin Chem Lab Med. 2007;45(8):1077-1080.

***LIPID PROFILE , GEL SERUM**

CHOLESTEROL-TOTAL	311.00	mg/dL	Desirable: < 200 mg/dL Borderline high: 200-239 High: > or =240 mg/dL	CHOD PAP Method
TRIGLYCERIDES	201.00	mg/dL	NORMAL < 150 BORDERLINE HIGH 150-199 HIGH 200-499 VERY HIGH > 500	GPO-PAP
HDL CHOLESTEROL	66.00	mg/dL	42-88 mg/dl	DIRECT METHOD
LDL CHOLESTEROL DIRECT	189.0	mg/dl	OPTIMAL : <100 mg/dL, Near optimal/ above optimal : 100-129 mg/dL, Borderline high : 130-159 mg/dL, High : 160-189 mg/dL, Very high : >=190 mg/dL	Direct Method
VLDL	56	mg/dl	< 40 mg/dl	Calculated
CHOL HDL Ratio	4.7		LOW RISK 3.3-4.4 AVERAGE RISK 4.47-7.1 MODERATE RISK 7.1-11.0 HIGH RISK >11.0	Calculated

KINDLY CORRELATE WITH CLINICAL ,DRUG AND DIETRAY HISTORY.

***CHLORIDE, BLOOD , .**

CHLORIDE,BLOOD	101.00	mEq/L	98 - 107 mEq/L	ISE DIRECT
----------------	--------	-------	----------------	------------

***GLUCOSE, PP , BLOOD, NAF PLASMA**

GLUCOSE,PP	112		(70 - 140 mg/dl)	GOD POD
------------	------------	--	------------------	---------

***SODIUM, BLOOD , GEL SERUM**

SODIUM,BLOOD	138.00	mEq/L	136 - 145 mEq/L	ISE DIRECT
--------------	--------	-------	-----------------	------------

***URINE ROUTINE ALL, ALL , URINE**

PHYSICAL EXAMINATION

COLOUR	PALE YELLOW
APPEARANCE	CLEAR

CHEMICAL EXAMINATION

pH	7.0		4.6 - 8.0	Dipstick (triple indicator method)
SPECIFIC GRAVITY	1.010		1.005 - 1.030	Dipstick (ion concentration method)
PROTEIN	NOT DETECTED		NOT DETECTED	Dipstick (protein error of pH indicators)/Manual
GLUCOSE	NOT DETECTED		NOT DETECTED	Dipstick (glucose-oxidase-peroxidase method)/Manual
KETONES (ACETOACETIC ACID, ACETONE)	NOT DETECTED		NOT DETECTED	Dipstick (Legals test)/Manual
BLOOD	NOT DETECTED		NOT DETECTED	Dipstick (pseudoperoxidase reaction)
BILIRUBIN	NEGATIVE		NEGATIVE	Dipstick (azo-diazo reaction)/Manual
UROBILINOGEN	NEGATIVE		NEGATIVE	Dipstick (diazonium ion reaction)/Manual

MICROSCOPIC EXAMINATION

LEUKOCYTES (PUS CELLS)	0-1	/hpf	0-5	Microscopy
EPITHELIAL CELLS	0-1	/hpf	0-5	Microscopy
RED BLOOD CELLS	NOT DETECTED	/hpf	0-2	Microscopy
CAST	NOT DETECTED		NOT DETECTED	Microscopy

Lab No. : DUR/23-01-2023/SR7209714

Page 4 of 10

Lab No. : SR7209714	Name : TRIPTI GON	Age/G : 49 Y 0 M 18 D / F	Date : 23-01-2023
CRYSTALS	NOT DETECTED	NOT DETECTED	Microscopy
BACTERIA	NOT DETECTED	NOT DETECTED	Microscopy
YEAST	NOT DETECTED	NOT DETECTED	Microscopy

Note:

1. All urine samples are checked for adequacy and suitability before examination.
2. Analysis by urine analyzer of dipstick is based on reflectance photometry principle. Abnormal results of chemical examinations are confirmed by manual methods.
3. The first voided morning clean-catch midstream urine sample is the specimen of choice for chemical and microscopic analysis.
4. Negative nitrite test does not exclude urinary tract infections.
5. Trace proteinuria can be seen in many physiological conditions like exercise, pregnancy, prolonged recumbency etc.
6. False positive results for glucose, protein, nitrite, urobilinogen, bilirubin can occur due to use of certain drugs, therapeutic dyes, ascorbic acid, cleaning agents used in urine collection container.
7. Discrepancy between results of leukocyte esterase and blood obtained by chemical methods with corresponding pus cell and red blood cell count by microscopy can occur due to cell lysis.
8. Contamination from perineum and vaginal discharge should be avoided during collection, which may falsely elevate epithelial cell count and show presence of bacteria and/or yeast in the urine.

***ESR (ERYTHROCYTE SEDIMENTATION RATE) , EDTA WHOLE BLOOD**

1stHour	65	mm/hr	0.00 - 20.00 mm/hr	Westergren
---------	-----------	-------	--------------------	------------

***CBC WITH PLATELET (THROMBOCYTE) COUNT , EDTA WHOLE BLOOD**

HEMOGLOBIN	9.4	g/dL	12 - 15	PHOTOMETRIC
WBC	7.2	*10 ³ /μL	4 - 10	DC detection method
RBC	3.93	*10 ⁶ /μL	3.8 - 4.8	DC detection method
PLATELET (THROMBOCYTE) COUNT	293	*10 ³ /μL	150 - 450*10 ³ /μL	DC detection method/Microscopy

DIFFERENTIAL COUNT

NEUTROPHILS	61	%	40 - 80 %	Flowcytometry/Microscopy
LYMPHOCYTES	32	%	20 - 40 %	Flowcytometry/Microscopy
MONOCYTES	05	%	2 - 10 %	Flowcytometry/Microscopy
EOSINOPHILS	02	%	1 - 6 %	Flowcytometry/Microscopy
BASOPHILS	00	%	0-0.9%	Flowcytometry/Microscopy

CBC SUBGROUP

HEMATOCRIT / PCV	29.2	%	36 - 46 %	Calculated
MCV	74.3	fl	83 - 101 fl	Calculated
MCH	24.0	pg	27 - 32 pg	Calculated
MCHC	32.3	gm/dl	31.5-34.5 gm/dl	Calculated
RDW - RED CELL DISTRIBUTION WIDTH	16.6	%	11.6-14%	Calculated
PDW-PLATELET DISTRIBUTION WIDTH	23.5	fL	8.3 - 25 fL	Calculated
MPV-MEAN PLATELET VOLUME	11.7		7.5 - 11.5 fl	Calculated

***THYROID PANEL (T3, T4, TSH) , GEL SERUM**

T3-TOTAL (TRI IODOTHYRONINE)	1.00	ng/ml	0.9 - 2.2 ng/ml	CLIA
T4-TOTAL (THYROXINE)	10.4	5.5-16 microgram/dl	5.5-16 microgram/dl	CLIA
TSH (THYROID STIMULATING HORMONE)	2.10	μIU/mL	0.5-4.7 μIU/mL	CLIA

BIOLOGICAL REFERENCE INTERVAL : [ONLY FOR PREGNANT MOTHERS]

Trimester specific TSH LEVELS during pregnancy:

FIRST TRIMESTER	: 0.10 - 2.50 μ IU/mL
SECOND TRIMESTER	: 0.20 - 3.00 μ IU/mL
THIRD TRIMESTER	: 0.30 - 3.00 μ IU/mL

References :

Lab No. : SR7209714

Name : TRIPTI GON

Age/G : 49 Y 0 M 18 D / F

Date : 23-01-2023

1. Indian Thyroid Society guidelines for management of thyroid dysfunction during pregnancy. *Clinical Practice Guidelines*, New Delhi: Elsevier; 2012.

2. Stagnaro-Green A, Abalovich M, Alexander E, Azizi F, Mestman J, Negro R, et al. Guidelines of the American Thyroid Association for the Diagnosis and Management of Thyroid Disease During Pregnancy and Postpartum. *Thyroid* 2011; 21: 1081-25.

3. Dave A, Maru L, Tripathi M. Importance of Universal screening for thyroid disorders in first trimester of pregnancy. *Indian J Endocr Metab [serial online]* 2014 [cited 2014 Sep 25]; 18: 735-8. Available from: <http://www.ijem.in/text.asp?2014/18/5/735/139221>.

□



Dr Sayak Biswas
MBBS, MD
Consultant Pathologist

Lab No. : DUR/23-01-2023/SR7209714
Patient Name : TRIPTI GON
Age : 49 Y 0 M 18 D
Gender : F

Lab Add. :
Ref Dr. : Dr.MEDICAL OFFICER
Collection Date:
Report Date : 30/Jan/2023 11:06AM



DEPARTMENT OF ULTRASONOGRAPHY

REPORT ON EXAMINATION OF WHOLE ABDOMEN

LIVER: Normal in size (13.10 cm), shape and parenchymal echopattern. No definite focal lesion is seen. Intrahepatic biliary radicles are not dilated. The portal vein branches and hepatic veins are normal.

GALL BLADDER: *It is physiologically distended. Calculus measuring 0.97 cm is seen in fundus of gall bladder. Echogenic SOL measuring 2.44 cm x 2.27 cm is seen involving fundus & body and gall bladder showing vascularity on colour doppler study.*

PORTA HEPATIS: The portal vein is normal in caliber (0.90 cm) with clear lumen. The common bile duct is normal in caliber. Visualized lumen is clear. Common bile duct measures approx (0.30 cm) in diameter.

PANCREAS: It is normal in size, shape and echopattern. Main pancreatic duct is not dilated. No focal lesion of altered echogenicity is seen. The peripancreatic region shows no abnormal fluid collection.

SPLEEN: It is normal in size (8.45 cm), shape and shows homogeneous echopattern. No focal lesion is seen. No abnormal venous dilatation is seen in the splenic hilum.

KIDNEYS: Both kidneys are normal in size, shape and position. Cortical echogenicity and thickness are normal with normal cortico-medullary differentiation in both kidneys. No calculus, hydronephrosis or mass is noted. The perinephric region shows no abnormal fluid collection. Right Kidney measures: 9.52 cm x 4.30 cm and Left Kidney measures: 9.65 cm x 4.50 cm.

URETER: Both ureters are not dilated. No calculus is noted in either side.

PERITONEUM & RETROPERITONEUM: The aorta and IVC are normal. Lymph nodes are not enlarged. No free fluid is seen in peritoneal cavity.

URINARY BLADDER: It is adequately distended providing optimum scanning window. The lumen is clear and wall thickness is normal.

UTERUS: *It is bulky with coarse myometrium. Small intra-mural myomas are seen, largest 0.70 cm x 0.61 cm in anterior wall . Endometrium measures 8.9 mm. Endometrial cavity is empty. Nabothian cysts are seen in cervix, largest measuring 0.35 cm. Uterus measures : 10.94 cm x 4.81 cm x 4.41 cm.*

RIGHT OVARY: It is normal in size, shape and echopattern. Right ovary measures : 2.97 cm x 2.67 cm

LEFT OVARY: It is normal in size, shape and echopattern. Left ovary measures : 2.51 cm x 2.05 cm

IMPRESSION:

- *Echogenic SOL in gall bladder - Organized sludge / gall bladder mass.*

CECT Abdomen suggested.

- *Cholelithiasis.*

Lab No. : DUR/23-01-2023/SR7209714

Page 7 of 10

Lab No. : DUR/23-01-2023/SR7209714
Patient Name : TRIPTI GON
Age : 49 Y 0 M 18 D
Gender : F

Lab Add. :
Ref Dr. : Dr.MEDICAL OFFICER
Collection Date:
Report Date : 30/Jan/2023 11:06AM



- ***Bulky uterus with intra-mural myomas.***
- ***Nabothian cysts in cervix.***

***** Please correlate clinically.**

Kindly note

Ultrasound is not the modality of choice to rule out subtle bowel lesion.

Please Intimate us for any typing mistakes and send the report for correction within 7 days.

The science of Radiological diagnosis is based on the interpretation of various shadows produced by both the normal and abnormal tissues and are not always conclusive. Further biochemical and radiological investigation & clinical correlation is required to enable the clinician to reach the final diagnosis.

The report and films are not valid for medico-legal purpose.

Patient Identity not verified.

N. Sehgal

Dr Nidhi Sehgal
DNB (Radio-diagnosis)
Senior Consultant Radiologist

Lab No. : DUR/23-01-2023/SR7209714
Patient Name : **TRIPTI GON**
Age : 49 Y 0 M 18 D
Gender : F

Lab Add. :
Ref Dr. : Dr.MEDICAL OFFICER
Collection Date:
Report Date : 23/Jan/2023 03:38PM



X-RAY REPORT OF CHEST PA

FINDINGS :

No active lung parenchymal lesion is seen.

Both the hila are normal in size, density and position.

Mediastinum is in central position. Trachea is in midline.

Domes of diaphragm are smoothly outlined. Position is within normal limits.

Lateral costo-phrenic angles are clear.

The cardio-thoracic ratio is normal.

Mild scoliotic deformity with convexity towards right side at thoracic vertebral body level noted.

□

DR. ANIL SIDRAM GAIKWAD
MBBS, DNB (RADIO-DIAGNOSIS)

Lab No. : DUR/23-01-2023/SR7209714
Patient Name : **TRIPTI GON**
Age : 49 Y 0 M 18 D
Gender : F

Lab Add. :
Ref Dr. : Dr.MEDICAL OFFICER
Collection Date:
Report Date : 23/Jan/2023 02:55PM



DEPARTMENT OF CARDIOLOGY
REPORT OF E.C.G.

DATA		
HEART RATE	64	Bpm
PR INTERVAL	132	Ms
QRS DURATION	84	Ms
QT INTERVAL	420	Ms
QTC INTERVAL	433	Ms
AXIS		
P WAVE	43	Degree
QRS WAVE	34	Degree
T WAVE	15	Degree
IMPRESSION	:	Normal sinus rhythm, within normal limits.

*****Please correlate clinically*****

DR.ASHISH HOTA
MD,DM(CARDIOLOGY)
REG NO:15301 OCMR

Patient report

Bio-Rad DATE: 23/01/2023
 D-10 TIME: 03:33 PM
 S/N: #DJ4D012104 Software version: 4.30-2
 Sample ID: C02135954093
 Injection date 23/01/2023 03:33 PM
 Injection #: 7 Method: HbA1c
 Rack #: --- Rack position: 7

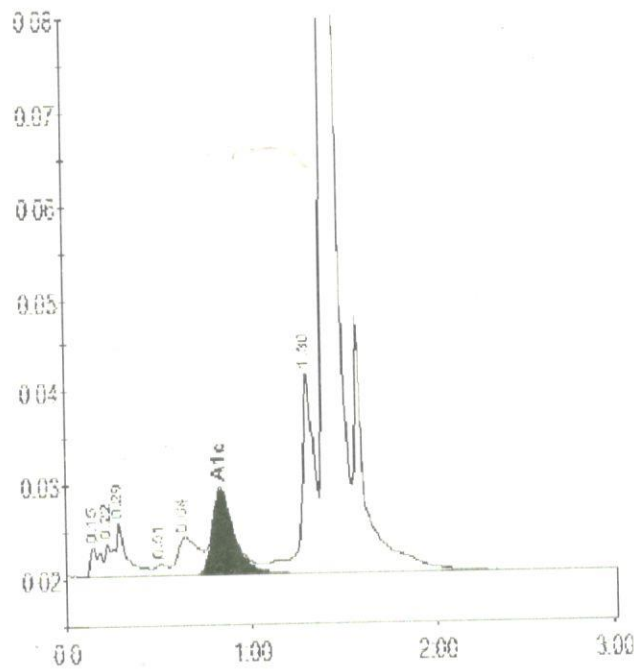

PRINTED IN U.S.A.

BIO-RAD

Peak table - ID: C02135954093

Peak	R.time	Height	Area	Area %
A1a	0.15	3119	11224	0.6
Unknown	0.22	3484	11150	0.6
A1b	0.29	5678	20970	1.2
F	0.51	1164	5915	0.3
LA1c/CHb-1	0.64	4025	31177	1.7
A1c	0.84	9007	71943	5.4
P3	1.30	21677	103182	5.7
A0	1.41	572390	1554780	85.9
Total Area:		1810342		

Concentration:	%	mmol/mol
A1c	5.4	36