



BHAILAL AMIN
GENERAL HOSPITAL



CONCLUSION OF HEALTH CHECKUP

ECU Number : 2263	MR Number : 23201966	Patient Name : ROOPALI VERMA
Age : 31	Sex : Female	Height : 170
Weight : 72	Ideal Weight : 66	BMI : 24.91
Date : 11/03/2023		

Dr. Manish Mittal

Internal Medicine

Note : General Physical Examination & routine Investigations included in the Health Checkup have certain limitations and may not be able to detect all the latent and asymptomatic diseases.



ECU Number : 2263 MR Number : 23201966 Patient Name: ROOPALI VERMA
Age : 31 Sex : Female Height : 170
Weight : 72 Ideal Weight : 66 BMI : 24.91
Date : 11/03/2023

Past H/O : NO P/H/O ANY MAJOR ILLNESS.

Present H/O : NO MEDICAL COMPLAINT AT PRESENT.

Family H/O : FATHER : HYPERTENSION ; MOTHER : DIABETES - ON MEDICATION.

Habits : NO HABITS.

Gen.Exam. : G.C. GOOD

B.P : 140/86 mm Hg

Pulse : 120/MIN REG.

Others : SPO2 : 98 %

C.V.S : NAD

R.S. : NAD

Abdomen : NP

Spleen : NP

Skin : NAD

C.N.S : NAD

Advice :

ECU Number : 2263
Age : 31
Weight : 72
Date : 11/03/2023

MR Number : 23201966
Sex : Female
Ideal Weight : 66

Patient Name: ROOPALI VERMA
Height : 170
BMI : 24.91

Ophthalmic Check Up :

Right

Left

Ext Exam

NORMAL

Vision Without Glasses

6/6 N.5

6/6 N.5

Vision With Glasses

N.A

N.A

Final Correction

N.A

N.A

Fundus

NORMAL

Colour Vision

NORMAL

Advice

NIL

Orthopaedic Check Up :

Ortho Consultation

Ortho Advice

ENT Check Up :

Ear

Nose

Throat

Hearing Test

ENT Advice

General Surgery Check Up :

General Surgery

Abdominal Lump

Hernia

External Genitals

PVR

Proctoscopy

Any Other

Surgical Advice

ECU Number : 2263 MR Number : 23201966 Patient Name: ROOPALI VERMA
Age : 31 Sex : Female Height : 170
Weight : 72 Ideal Weight : 66 BMI : 24.91
Date : 11/03/2023

Gynaec Check Up :

OBSTETRIC HISTORY -
MENSTRUAL HISTORY LMP : 22/02/2023
PRESENT MENSTRUAL CYCLE REGULAR
PAST MENSTRUAL CYCLE -
CHIEF COMPLAINTS NIL
PA SOFT
PS Cx - (N) Vg - WHITE DISCHARGE
PV UT NS Fx CLEAR
BREAST EXAMINATION RIGHT NORMAL
BREAST EXAMINATION LEFT NORMAL
PAPSMEAR TAKEN
BMD
MAMMOGRAPHY
ADVICE FOLLOWUP WITH REPORTS.

Dietary Assesment

ECU Number : 2263 MR Number : 23201966 Patient Name: ROOPALI VERMA
Age : 31 Sex : Female Height : 170
Weight : 72 Ideal Weight : 66 BMI : 24.91
Date : 11/03/2023

Body Type : Normal / Underweight / Overwright
Diet History : Vegetarian / Eggetarian / Mixed

Frequency of consuming fried food : / Day / Week or occasional
Frequency of consuming Sweets : / Day / or occasional
Frequency of consuming outside food : / Day / Week or occasional
Amount of water consumed / day : Glasses / liters

Life style assessment :

Physical activity : Active / moderate / Sedentary / Nil
Alcohol intake : Yes / No
Smoking : Yes / No
Allergic to any food : Yes / No
Are you stressed out ? : Yes / No
Do you travel a lot ? : Yes / No

General diet instructions :

Have small frequent meals.

Avoid fatty products like oil, ghee, butter, cheese.

Take salt restricted diet and avoid table salt.

Consume fibrous food regularly like whole grains, Daliya, Oats, Bajra, Flex seeds, Pulses, Fruits and Salads.

Keep changing your cooking oil every three months.

Avoid Maida, Starchy foods and Bakery products.

Consume 1-2 seervings of all fruits and vegetables, For Diabetic patients avoid Mango, Chikoo, Banana, Grapes and Custurd apple

Dring 3 to 4 liters (12 - 14 glass) of water daily.

Eat Beetroots, Figs, Almond, Walnut, Dates, Leafy vegetables, roasted Channa and Jeggary (Gur) for Heamoglobin in case of diabetic patient avoid Rasins, Dates and Jeggary

Drink green Tea or black Coffee once in a day.

Do brisk walking daily.



Patient Name : Mrs. ROOPALI VERMA
 Gender / Age : Female / 31 Years 11 Months 4 Days
 MR No / Bill No. : 23201966 / 231071458
 Consultant : Dr. Manish Mittal
 Location : OPD
 Type : OPD
 Request No. : 112271
 Request Date : 11/03/2023 08:54 AM
 Collection Date : 11/03/2023 09:05 AM
 Approval Date : 11/03/2023 02:50 PM

CBC + ESR

Test	Result	Units	Biological Ref. Range
Haemoglobin.			
Haemoglobin	13.9	gm/dL	12 - 15
Red Blood Cell Count (T-RBC)	4.89	mill/cmm	3.8 - 4.8
Hematocrit (HCT)	43.2	%	36 - 46
Mean Corpuscular Volume (MCV)	88.3	fl	83 - 101
Mean Corpuscular Haemoglobin (MCH)	28.4	pg	27 - 32
MCH Concentration (MCHC)	32.2	%	31.5 - 34.5
Red Cell Distribution Width (RDW-CV)	13.1	%	11.6 - 14
Red Cell Distribution Width (RDW-SD)	43.7	fl	39 - 46
Total Leucocyte Count (TLC)			
Total Leucocyte Count (TLC)	7.50	thou/cmm	4 - 10
Differential Leucocyte Count			
Polymorphs	67	%	40 - 80
Lymphocytes	26	%	20 - 40
Eosinophils	3	%	1 - 6
Monocytes	4	%	2 - 10
Basophils	0	%	0 - 2
Polymorphs (Abs. Value)	4.97	thou/cmm	2 - 7
Lymphocytes (Abs. Value)	2.02	thou/cmm	1 - 3
Eosinophils (Abs. Value)	0.18	thou/cmm	0.2 - 0.5
Monocytes (Abs. Value)	0.29	thou/cmm	0.2 - 1
Basophils (Abs. Value)	0.04	thou/cmm	0.02 - 0.1
Immature Granulocytes	0.4	%	1 - 3 : Borderline > 3 : Significant
Platelet Count			
Platelet Count	242	thou/cmm	150 - 410
Smear evaluation	Adequate		
ESR	9	mm/1 hr	0 - 12

Test Results are dependent on a number of variables & technical limitations. Hence, it is advised to correlate with clinical findings and other related investigations before any firm opinion is made. Retest / retest may be requested.



365 Days / 24 Hours Laboratory Services

Home Collection Facility Available
(Mon To Sat 8:00 am to 5:00 pm)



BHAILAL AMIN
GENERAL HOSPITAL

📍 Bhaialal Amin Marg, Gorwa, Vadodara, Gujarat 390003.

🌐 www.baghospital.com | ☎ 0265-677 6222, 255 6222 | Follow us :  

DEPARTMENT OF LABORATORY MEDICINE

Patient Name	: Mrs. ROOPALI VERMA	Type	: OPD
Gender / Age	: Female / 31 Years 11 Months 4 Days	Request No.	: 112271
MR No / Bill No.	: 23201966 / 231071458	Request Date	: 11/03/2023 08:54 AM
Consultant	: Dr. Manish Mittal	Collection Date	: 11/03/2023 09:05 AM
Location	: OPD	Approval Date	: 11/03/2023 02:50 PM

CBC + ESR

Immature Granulocyte (IG) count is a useful early marker of infection or inflammation, even when other markers are normal. It is an early and rapid discrimination of bacterial from viral infections. It is also increased in patients on steroid therapy / chemotherapy or haematological malignancy. High IG is always pathological; except in pregnancy and neonates of < 7 days.

Method : HB by Non-Cyanide Hemoglobin analysis method. HCT by RBC pulse height detection method. RBC, TLC & PLC are by Particle Count by Electrical Impedance in Cell Counter. Optical Platelets by Fluorescent + Laser Technology. MCV, MCH, MCHC, RDW (CV & SD) are calculated parameter. DLC by Flowcytometry method using semi-conductor Laser+Smear verification. ESR on Ves metic 20, comparable to Westergrens method and in accordance to ICSH reference method.

---- End of Report ----

Dr. Rakesh Vaidya
MD (Path). DCP.

Test Results are dependent on a number of variables & technical limitations. Hence, it is advised to correlate with clinical findings and other related investigations before any firm opinion is made. Retest / retest may be requested.



Patient Name : Mrs. ROOPALI VERMA
Gender / Age : Female / 31 Years 11 Months 4 Days
MR No / Bill No. : 23201966 / 231071458
Consultant : Dr. Manish Mittal
Location : OPD
Type : OPD
Request No. : 112271
Request Date : 11/03/2023 08:54 AM
Collection Date : 11/03/2023 09:05 AM
Approval Date : 11/03/2023 01:11 PM

Haematology

Test	Result	Units	Biological Ref. Range
Blood Group			
ABO system	AB		
Rh system.	Positive		

By Gel Technology / Tube Agglutination Method

Note :

- This blood group has been done with new sensitive Gel Technology using both Forward and Reverse Grouping Card with Autocontro
- This method check`s group both on Red blood cells and in Serum for "ABO" group.

---- End of Report ----

Dr. Rakesh Vaidya
MD (Path). DCP.

365 Days / 24 Hours Laboratory Services

Home Collection Facility Available
(Mon To Sat 8:00 am to 5:00 pm)



BHAILAL AMIN
GENERAL HOSPITAL

ESTD. 1964

📍 Bhaial Amin Marg, Gorwa, Vadodara, Gujarat 390003.

🌐 www.baghospital.com | ☎ 0265-677 6222, 255 6222 | Follow us : 📱 📺

DEPARTMENT OF LABORATORY MEDICINE

Patient Name : Mrs. ROOPALI VERMA
Gender / Age : Female / 31 Years 11 Months 4 Days
MR No / Bill No. : 23201966 / 231071458
Consultant : Dr. Manish Mittal
Location : OPD

Type : OPD
Request No. : 112271
Request Date : 11/03/2023 08:54 AM
Collection Date : 11/03/2023 09:05 AM
Approval Date : 11/03/2023 12:00 PM

Fasting Plasma Glucose

<u>Test</u>	<u>Result</u>	<u>Units</u>	<u>Biological Ref. Range</u>
<i>Fasting Plasma Glucose</i>			
Fasting Plasma Glucose	92	mg/dL	70 - 110
Post Prandial 2 Hr. Plasma Glucose	147	mg/dL	70 - 140

By Hexokinase method on RXL Dade Dimesion

---- End of Report ----

Dr. Sejal Odedra
M.D.Pathology

Test Results are dependent on a number of variables & technical limitations. Hence, it is advised to correlate with clinical findings and other related investigations before any firm opinion is made. Recheck / Retest may be requested.



Patient Name : Mrs. ROOPALI VERMA Type : OPD
 Gender / Age : Female / 31 Years 11 Months 4 Days Request No. : 112271
 MR No / Bill No. : 23201966 / 231071458 Request Date : 11/03/2023 08:54 AM
 Consultant : Dr. Manish Mittal Collection Date : 11/03/2023 09:05 AM
 Location : OPD Approval Date : 11/03/2023 12:00 PM

HbA1c (Glycosylated Hb)

Test	Result	Units	Biological Ref. Range
HbA1c (Glycosylated Hb)			
Glycosylated Hemoglobin (HbA1c)	5.0	%	
estimated Average Glucose (e AG) *	96.8	mg/dL	

(Method:

By Automated HPLC analyser on D-10 Biorad. NGSP Certified, US-FDA approved, Traceable to IFCC reference method.

* Calculated valued for past 60 days, derived from HbA1c %, based on formula recommended by the A1c - Derived Average Glucose study from ADA and EASD funded The ADAG trial.

Guidelines for Interpretation:

Indicated Glycemic control of previous 2-3 months

HbA1c%	e AG (mg/dl)	Glycemic control
> 8	> 183	Action suggested...High risk of developing long-term complications. Action suggested, depends on individual patient circumstances
7 - 8	154 - 183	Good
< 7	< 154	Goal...Some danger of hypoglycemic reaction in type I Diabetics. Some Glucose intolerant individuals and Sub-Clinical diabetics may demonstrate (elevated) HbA1c in this area.
6 - 7	126 - 154	Near Normal
< 6	< 126	Nondiabetic level)

--- End of Report ---

Dr. Sejal Odedra
M.D.Pathology



Patient Name : Mrs. ROOPALI VERMA
 Gender / Age : Female / 31 Years 11 Months 4 Days
 MR No / Bill No. : 23201966 / 231071458
 Consultant : Dr. Manish Mittal
 Location : OPD

Type : OPD
 Request No. : 112271
 Request Date : 11/03/2023 08:54 AM
 Collection Date : 11/03/2023 09:05 AM
 Approval Date : 11/03/2023 12:00 PM

Complete Lipid Profile

Test	Result	Units	Biological Ref. Range
Complete Lipid Profile			
Appearance	Clear		
Triglycerides (By Lipase / Glycerol dehydrogenase on RXL Dade Dimension < 150 Normal 150-199 Borderline High 200-499 High > 499 Very High)	80	mg/dL	1 - 150
Total Cholesterol (By enzymatic colorimetric method on RXL Dade Dimension <200 mg/dL - Desirable 200-239 mg/dL - Borderline High > 239 mg/dL - High)	188	mg/dL	1 - 200
HDL Cholesterol (By Direct homogenous technique, modified enzymatic non-immunological method on RXL Dade Dimension < 40 Low > 60 High)	58	mg/dL	40 - 60
Non HDL Cholesterol (calculated) (Non- HDL Cholesterol < 130 Desirable 139-159 Borderline High 160-189 High > 191 Very High)	130	mg/dL	1 - 130
LDL Cholesterol (By Direct homogenous technique, modified enzymatic non-immunological method on RXL Dade Dimension < 100 Optimal 100-129 Near / above optimal 130-159 Borderline High 160-189 High > 189 Very High)	117	mg/dL	1 - 100
VLDL Cholesterol (calculated)	16	mg/dL	12 - 30
LDL Ch. / HDL Ch. Ratio	2.02		2.1 - 3.5
T. Ch./HDL Ch. Ratio (Recent NECP / ATP III Guidelines / Classification (mg/dl) :)	3.24		3.5 - 5

---- End of Report ----

Dr. Sejal Odedra
M.D.Pathology



Patient Name : Mrs. ROOPALI VERMA
 Gender / Age : Female / 31 Years 11 Months 4 Days
 MR No / Bill No. : 23201966 / 231071458
 Consultant : Dr. Manish Mittal
 Location : OPD

Type : OPD
 Request No. : 112271
 Request Date : 11/03/2023 08:54 AM
 Collection Date : 11/03/2023 09:05 AM
 Approval Date : 11/03/2023 12:00 PM

Liver Function Test (LFT)

Test	Result	Units	Biological Ref. Range
Bilirubin			
Bilirubin - Total	0.45	mg/dL	0 - 1
Bilirubin - Direct	0.08	mg/dL	0 - 0.3
Bilirubin - Indirect	0.37	mg/dL	0 - 0.7
<i>(By Diazotized sulfanilic acid on RXL Dade Dimension.)</i>			
Aspartate Aminotransferase (SGOT/AST)	19	U/L	13 - 35
<i>(By IFCC UV kinetic method on RXL Dade Dimension.)</i>			
Alanine Aminotransferase (SGPT/ALT)	24	U/L	14 - 59
<i>(By IFCC UV kinetic method on RXL Dade Dimension.)</i>			
Alkaline Phosphatase	75	U/L	42 - 98
<i>(BY PNPP AMP method on RXL Dade Dimension.)</i>			
Gamma Glutamyl Transferase (GGT)	18	U/L	5 - 55
<i>(By IFCC method on RXL Dade Dimension.)</i>			
Total Protein			
Total Proteins	7.74	gm/dL	6.4 - 8.2
Albumin	3.87	gm/dL	3.4 - 5
Globulin	3.87	gm/dL	3 - 3.2
A : G Ratio	1		1.1 - 1.6
<i>(By Biuret endpoint and Bromocresol purple method on RXL Dade Dimesion.)</i>			

--- End of Report ---

Dr. Sejal Odedra
M.D.Pathology



Patient Name : Mrs. ROOPALI VERMA
 Gender / Age : Female / 31 Years 11 Months 4 Days
 MR No / Bill No. : 23201966 / 231071458
 Consultant : Dr. Manish Mittal
 Location : OPD

Type : OPD
 Request No. : 112271
 Request Date : 11/03/2023 08:54 AM
 Collection Date : 11/03/2023 09:05 AM
 Approval Date : 11/03/2023 12:00 PM

Renal Function Test (RFT)

Test	Result	Units	Biological Ref. Range
Urea (By Urease Kinetic method on RXL Dade Dimension)	24	mg/dL	10 - 45
Creatinine (By Modified Kinetic Jaffe Technique)	0.88	mg/dL	0.6 - 1.1
Estimate Glomerular Filtration rate (Ref. range : > 60 ml/min for adults between age group of 18 to 70 yrs. EGFR Calculated by IDMS Traceable MDRD Study equation. Reporting of eGFR can help facilitate early detection of CKD. By Modified Kinetic Jaffe Technique)	More than 60		
Uric acid (By Uricase / Catalase method on RXL Siemens)	3.4	mg/dL	2.2 - 5.8

--- End of Report ---

Dr. Sejal Odedra
M.D.Pathology



Patient Name : Mrs. ROOPALI VERMA
 Gender / Age : Female / 31 Years 11 Months 4 Days
 MR No / Bill No. : 23201966 / 231071458
 Consultant : Dr. Manish Mittal
 Location : OPD

Type : OPD
 Request No. : 112271
 Request Date : 11/03/2023 08:54 AM
 Collection Date : 11/03/2023 09:05 AM
 Approval Date : 11/03/2023 12:00 PM

Thyroid Hormone Study

Test	Result	Units	Biological Ref. Range
------	--------	-------	-----------------------

Triiodothyronine (T3)	1.23	ng/ml	
-----------------------	------	-------	--

(Done by 4th generation electrochemiluminescence based method on automated immunoassay / Cobas e 411.

Reference interval (ng/ml)

1 - 3 days : 0.1 - 7.4
 1-11 months : 0.1 - 2.45
 1-5 years : 0.1 - 2.7
 6-10 years : 0.9 - 2.4
 11-15 years : 0.8 - 2.1
 16-20 years : 0.8 - 2.1
 Adults (20 - 50 years) : 0.7 - 2.0
 Adults (> 50 years) : 0.4 - 1.8
 Pregnancy (in last 5 months) : 1.2 - 2.5

(Reference : Tietz - Clinical guide to laboratory test, 4th edition))

Thyroxine (T4)	6.97	mcg/dL	
----------------	------	--------	--

(Done by 4th generation electrochemiluminescence based method on automated immunoassay / Cobas e 411.

Reference interval (mcg/dL)

1 - 3 days : 11.8 - 22.6
 1-2 weeks : 9.8 - 16.6
 1 - 4 months : 7.2 - 14.4
 4 - 12 months : 7.8 - 16.5
 1-5 years : 7.3 - 15.0
 5 - 10 years : 6.4 - 13.3
 10 - 20 years : 5.6 - 11.7
 Adults / male : 4.6 - 10.5
 Adults / female : 5.5 - 11.0
 Adults (> 60 years) : 5.0 - 10.7

(Reference : Tietz - Clinical guide to laboratory test, 4th edition))

Thyroid Stimulating Hormone (US-TSH)	2.96	microIU/ml	
--------------------------------------	------	------------	--

(Done by 4th generation electrochemiluminescence based method on automated immunoassay / Cobas e 411.

Reference interval (microIU/ml)

Infants (1-4 days) : 1.0 - 39
 2-20 weeks : 1.7 - 9.1
 5 months - 20 years : 0.7 - 6.4
 Adults (21 - 54 years) : 0.4 - 4.2
 Adults (> 55 years) : 0.5 - 8.9

Pregnancy :

1st trimester : 0.3 - 4.5
 2nd trimester : 0.5 - 4.6
 3rd trimester : 0.8 - 5.2

(Reference : Tietz - Clinical guide to laboratory test, 4th edition))

— End of Report —

Dr. Sejal Odedra
M.D.Pathology



Patient Name : Mrs. ROOPALI VERMA
 Gender / Age : Female / 31 Years 11 Months 4 Days
 MR No / Bill No. : 23201966 / 231071458
 Consultant : Dr. Manish Mittal
 Location : OPD

Type : OPD
 Request No. : 112271
 Request Date : 11/03/2023 08:54 AM
 Collection Date : 11/03/2023 09:05 AM
 Approval Date : 11/03/2023 01:40 PM

Urine routine analysis (Auto)

Test	Result	Units	Biological Ref. Range
Physical Examination			
Quantity	20	mL	
Colour	Pale Yellow		
Appearance	Turbid (Slight)		
Chemical Examination (By Reagent strip method)			
pH	6.0		
Specific Gravity	>=1.030		
Protein	Negative	gm/dL	0 - 5
Glucose	Negative	mg/dL	0 - 5
Ketones	Negative		0 - 5
Bilirubin	Negative		Negative
Urobilinogen	Negative		Negative (upto 1)
Blood	Negative		Negative
Leucocytes	1+		Negative
Nitrite	Negative		Negative
Microscopic Examination (by Microscopy after Centrifugation at 2000 rpm for 10 min or on fully automated Sysmex urine sedimentation analyzer UF4000)			
Red Blood Cells	0 - 1	/hpf	0 - 2
Leucocytes	1 - 5	/hpf	0 - 5
Epithelial Cells	1 - 5	/hpf	0 - 5
Casts	Nil	/lpf	Nil
Crystals	Nil	/hpf	Nil
Mucus	Absent	/hpf	Absent
Organism	Absent		

---- End of Report ----

Dr. Rakesh Vaidya
MD (Path). DCP.



BHAILAL AMIN
GENERAL HOSPITAL

📍 Bhailal Amin Marg, Gorwa, Vadodara, Gujarat 390003.

🌐 www.baghospital.com | ☎ 0265-677 6222, 255 6222 | Follow us : 📱 @

DEPARTMENT OF DIAGNOSTIC RADIOLOGY

Patient No. : 23201966 Report Date : 11/03/2023
Request No. : 190056414 11/03/2023 8.54 AM
Patient Name : Mrs. ROOPALI VERMA
Gender / Age : Female / 31 Years 11 Months 4 Days

ADVANCED DIGITAL SOLUTIONS

- Computer Radiography
- Ultra Sensitive Colour Doppler
- Ultra High Resolution Sonography
- Multi-Detector CT Scan
- Mammography
- Interventional Radiology
- Digital Subtraction Angiography
- Foetal Echocardiography
- Echocardiography

X-Ray Chest AP

Both lung fields are clear.
Both costophrenic sinuses appear clear.
Heart size is normal.
Hilar shadows show no obvious abnormality.
Aorta is normal.

• ULTRA SONOGRAPHY CANNOT DETECT ALL ABNORMALITIES
• NOT VALID FOR MEDICO-LEGAL PURPOSES
• CLINICAL CORRELATION RECOMMENDED

Dr. Priyanka Patel, MD
Consultant Radiologist





DEPARTMENT OF DIAGNOSTIC RADIOLOGY

ADVANCED DIGITAL SOLUTIONS

- Computer Radiography
- Ultra Sensitive Colour Doppler
- Ultra High Resolution Sonography
- Multi-Detector CT Scan
- Mammography
- Interventional Radiology
- Digital Subtraction Angiography
- Foetal Echocardiography
- Echocardiography

Patient No. : 23201966 Report Date : 11/03/2023
Request No. : 190056397 11/03/2023 8.54 AM
Patient Name : Mrs. ROOPALI VERMA
Gender / Age : Female / 31 Years 11 Months 4 Days

USG : Abdomen (Excluding Pelvis) Or Upper Abdomen

Liver is normal in size and echopattern. No mass lesion identified. The hepatic veins are clear and patent.

Gall bladder is well distended and shows no obvious abnormality. Common bile duct measures 4 mm in diameter.

Pancreas shows no obvious abnormality. Tail obscured. Spleen is normal in size and echopattern.

Both kidneys are normal in shape and position. Normal echogenicity and cortico medullary differentiation is noted. No right hydronephrosis seen. **Tiny concretion is seen in right kidney. Left kidney shows cortical scarring. Subtle fullness is seen in left kidney.**

	RIGHT	LEFT
Renal length :	91 mm.	88 mm.
A.P. :	51 mm.	42 mm.

No ascites.

NOTE: 60x46mm complex cyst is seen in left ovary.(k/c)

COMMENT:

- Right renal tiny concretion.
- Left side cortical scarring and subtle fullness.
- Left ovarian complex cyst.

Kindly correlate clinically.

Dr. Priyanka Patel, MD
Consultant Radiologist



• ULTRA SONOGRAPHY CANNOT DETECT ALL ABNORMALITIES
• NOT VALID FOR MEDICO-LEGAL PURPOSES
• CLINICAL CORRELATION RECOMMENDED

Patient No. : 23201966 Report Date : 11/03/2023
Request No. : 190056471 11/03/2023 8.54 AM
Patient Name : Mrs. ROOPALI VERMA
Gender / Age : Female / 31 Years 11 Months 4 Days

Echo Color Doppler

MITRAL VALVE : NORMAL
AORTIC VALVE : TRILEAFLET, NORMAL
TRICUSPID VALVE : NORMAL, NO TR,
PULMONARY VALVE : NORMAL
LEFT ATRIUM : NORMAL
AORTA : NORMAL
LEFT VENTRICLE : NORMAL, NO REGIONAL WALL MOTION ABNORMALITY,
LVEF=60%
RIGHT ATRIUM : NORMAL
RIGHT VENTRICLE : NORMAL
I.V.S. : INTACT
I.A.S. : INTACT
PULMONARY ARTERY : NORMAL
PERICARDIUM : NORMAL

COLOUR/DOPPLER FLOW MAPPING : NO LV diastolic dysfunction,
NO AR, MR, TR, NO PAH

FINAL CONCLUSION:

1. ALL CARDIAC CHAMBERS ARE NORMAL IN DIMENSIONS
2. NO REGIONAL WALL MOTION ABNORMALITY AT REST
3. NORMAL LV SYSTOLIC FUNCTION, LVEF=60%
4. NORMAL VALVES
5. NO LV DIASTOLIC DYSFUNCTION
6. NO AR, MR, TR, NO PULMONARY HYPERTENSION , (IVC COLLAPSING)
7. NO PERICARDIAL EFFUSION, CLOT VEGETATION.

Dr. KILLOL KANERIA MD, DM
Consultant Cardiologist

Name: **Roopalverma**
 Patient ID: **23201966**

1103.2023 11:28:43
 Standard 12-Lead

Date of birth: **08-04-1991**
 Gender: **Female**
 Height: **168 cm**
 Weight: **55 kg**
 Ethnicity: **Undefined**
 Pacemaker: **Unknown**

Visit ID:
 Room:
 Medication:
 Order ID:
 Ord. prov:
 Ord. prot:

HR: **97 bpm**
 RR: **16**
 P axis: **49°**
 QRS axis: **64°**
 T axis: **6°**
 PR: **148 ms**
 QR: **76 ms**
 QT: **345 ms**
 QTc: **439 ms**

Sinus rhythm
 Normal electrical axis
 T abnormally (inversion)
 Abnormally in inferior leads
 Abnormal ECG
 Unconfirmed report

Abnormal

Handwritten signature and initials

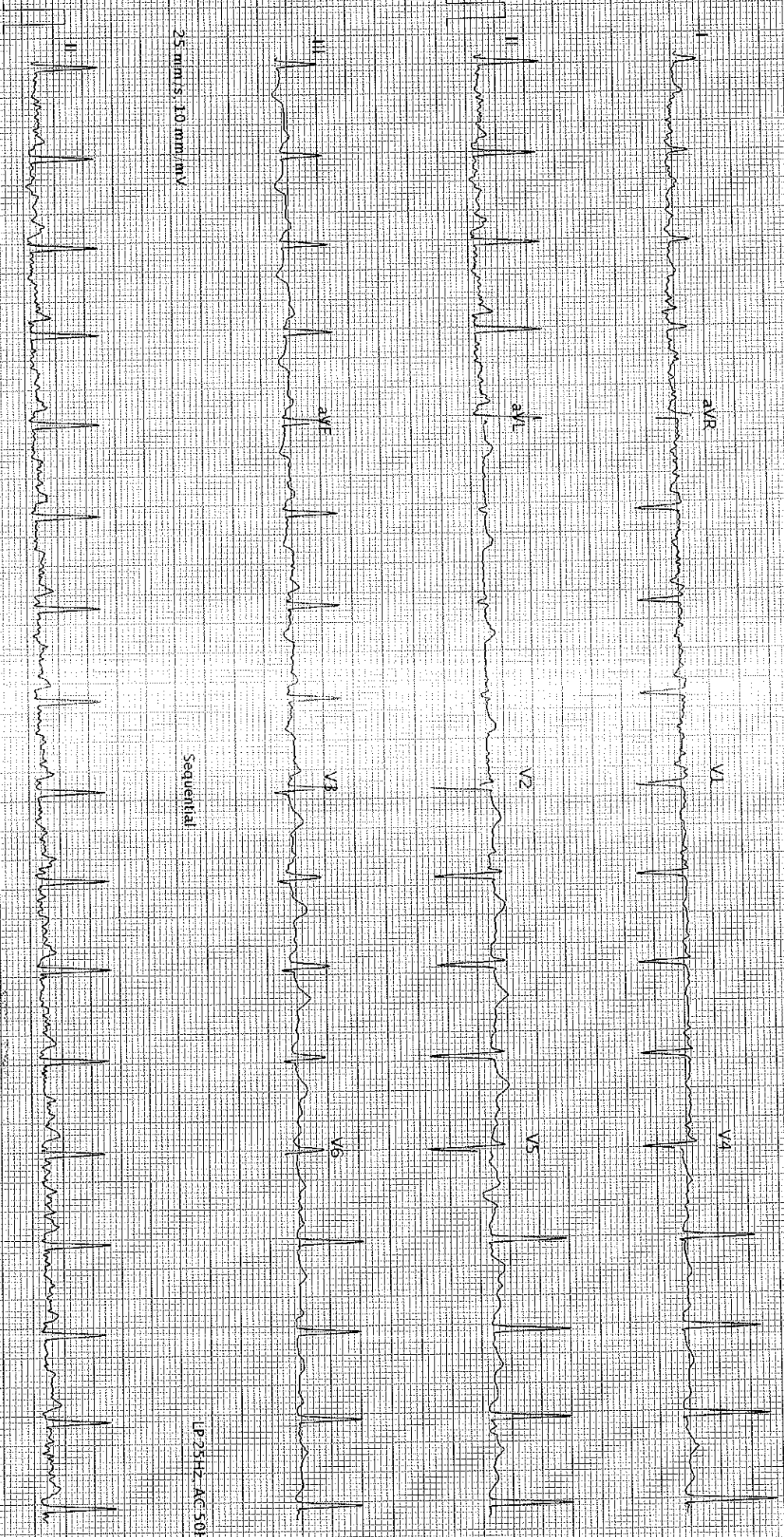

25 mm/s, 10 mm/mV

Sequential

LP 25Hz AC 50Hz

25 mm/s, 10 mm/mV

LP 25Hz AC 50Hz