



Aravali Hospital

332, Ambamata Scheme, Udaipur - 313 004

T: 91 294 2430222, 2431222

email : aravalihospital@yahoo.com



गुणवत्ता पूर्ण चिकित्सा सेवाओं के लिये
भारत सरकार की
क्वालिटी काउंसिल ऑफ इण्डिया (QCI-NABH)
द्वारा प्रमाणित

Name Ms. SAINI MENIKA

Visit Date & Time 08/04/2023 10:30:55

PATIENT ID 1123172

Sample Accepted : 08/04/2023 13:04:53

Age 41 Yrs Sex Female

Test Authenticated at : 08/04/2023 16:50:22

Ref. By

Test Name

Value

Status

Unit

Biological Ref Interval

HAEMOGLOBIN (HB)

RBC Count 4.20 X10⁶/UL 3.50 - 5.50

PCV 38.2 % 36.0 - 48.0

MEAN CORP. VOLUME (MCV) 91.1 fL 80.0 - 99.0

MEAN CORP. HB (MCH) 31.2 pg 27.0 - 32.0

MEAN CORP. HB CON. (MCHC) 34.3 g/dL 32.0 - 36.0

RDW-CV 12.2 % 11.0 - 16.0

RDW-SD 42.9 fl 35.0 - 56.0

TLC Count 5.65 /cmm 4.00 - 11.00

Differential Leucocyte Count (DLC)

POLYMORPH 55 % 45 - 75

LYMPHOCYTE 38 % 20 - 45

EOSINOPHIL 03 % 01 - 06

MONOCYTE 04 % 01 - 10

BASOPHIL 00 % 00 - 01

TOTAL PLATELET COUNT

MPV 13.4 H x10³/uL 7.4 - 10.4

PDW 16.1 % 10.0 - 17.0

PCT 0.2 % 0.1 - 0.3

P-LCR 52.4 H % 11.0 - 45.0

P-LCC 92.0 H 30.0 - 90.0

ESR 19 mm/Ist hr. 0 - 20

Blood Group (ABORH) 'O' POSITIVE



DR. NARENDRA MOGRA
RMC NO5394

Helpline : 9352 108 108

www.aravalihospital.in



Aravali Hospital

332, Ambamata Scheme, Udaipur - 313 004

T: 91 294 2430222, 2431222

email : aravalihospital@yahoo.com



गुणवत्ता पूर्ण चिकित्सा सेवाओं के लिये
भारत सरकार की
क्वालिटी काउंसिल ऑफ इण्डिया (QCI-NABH)
द्वारा प्रमाणित

Name Ms. SAINI MENIKA	Visit Date & Time 08/04/2023 10:30:55	PATIENT ID 1123172
Age 41 Yrs Sex Female	Sample Accepted : 08/04/2023 13:04:53	Ref. By
	Test Authenticated at : 08/04/2023 16:50:22	



Test Name	Value	Status	Unit	Biological Ref Interval
-----------	-------	--------	------	-------------------------

LIPID PROFILE

CHOLESTEROL TOTAL	165.00		mg/dl	<200.00
TRIGLYCERIDES	115.88		mg/dl	0.00 - 200.00
HDL CHOLESTEROL	59.38		mg/dl	30.00 - 65.00
LDL CHOLESTROL	82.00		mg/dl	35.00 - 100.00
VLDL CHOLESTEROL	23.00		mg/dl	12.00 - 35.00
CHOLESTEROL TOTAL / HDL RATIO	2.78			0.00 - 4.90
CHOLESTEROL LDL / HDL RATIO	1.38			0.00 - 5.00



DR. NARENDRA MOGRA
RMC NO5394

Helpline : 9352 108 108

www.aravalihospital.in



Aravali Hospital

332, Ambamata Scheme, Udaipur - 313 004

T: 91 294 2430222, 2431222

email : aravalihospital@yahoo.com



गुणवत्ता पूर्ण चिकित्सा सेवाओं के लिये
भारत सरकार की
क्वालिटी काउंसिल ऑफ इण्डिया (QCI-NABH)
द्वारा प्रमाणित

Name Ms. SAINI MENIKA	Visit Date & Time 08/04/2023 10:30:55	PATIENT ID 1123172
Age 41 Yrs Sex Female	Sample Accepted : 08/04/2023 13:04:53	Ref. By
	Test Authenticated at : 08/04/2023 16:50:22	



Test Name	Value	Status	Unit	Biological Ref Interval
-----------	-------	--------	------	-------------------------

LIVER FUNCTION TEST (LFT)

BILIRUBIN-TOTAL	0.92		mg/dl	0.20 - 1.20
BILIRUBIN-DIRECT	0.29	H	mg/dl	0.00 - 0.25
BILIRUBIN-INDIRECT	0.63	H	mg/dl	0.10 - 0.40
SGOT-AST	35.87	H	U/L	0.00 - 35.00
SGPT-ALT	28.87		U/L	0.00 - 45.00
ALKALINE PHOSPHATASE	57.00		IU/L	35.00 - 129.00
PROTIEN-TOTAL	6.92		gm/dl	6.00 - 8.50
ALBUMIN	4.36		gm/dl	3.50 - 5.20
GLOBULIN	2.56		gm/dl	2.50 - 4.00
A:G RATIO	1.70			1.10 - 2.20



DR. NARENDRA MOGRA
RMC NO5394

Helpline : 9352 108 108

www.aravalihospital.in



Aravali Hospital

332, Ambamata Scheme, Udaipur - 313 004

T: 91 294 2430222, 2431222

email : aravalihospital@yahoo.com



गुणवत्ता पूर्ण चिकित्सा सेवाओं के लिये
भारत सरकार की
क्वालिटी काउंसिल ऑफ इण्डिया (QCI-NABH)
द्वारा प्रमाणित

Name Ms. SAINI MENIKA

Visit Date & Time 08/04/2023 10:30:55

PATIENT ID 1123172

Sample Accepted : 08/04/2023 13:04:53

Age 41 Yrs Sex Female

Test Authenticated at : 08/04/2023 16:50:22

Ref. By



BIOCHEMISTRY

Test Name	Value	Status	Unit	Biological Ref Interval
BLOOD SUGAR (FASTING)	88.7		mg/dl	60.0 - 110.0
BLOOD SUGAR (PP)	98.0	L	mg/dl	110.0 - 140.0
URIC ACID	2.71		mg/dl	2.60 - 7.20
BUN	12.10		mg/dl	7.00 - 22.00
GAMMA GT	31.0		U/L	10.0 - 47.0



DR. NARENDRA MOGRA
RMC NO5394

Helpline : 9352 108 108

www.aravalihospital.in



Aravali Hospital

332, Ambamata Scheme, Udaipur - 313 004

T: 91 294 2430222, 2431222

email : aravalihospital@yahoo.com



गुणवत्ता पूर्ण चिकित्सा सेवाओं के लिये
भारत सरकार की
क्वालिटी काउंसिल ऑफ इण्डिया (QCI-NABH)
द्वारा प्रमाणित

Name Ms. SAINI MENIKA	Visit Date & Time 08/04/2023 10:30:55	PATIENT ID 1123172
Age 41 Yrs Sex Female	Sample Accepted : 08/04/2023 13:04:53	Ref. By
	Test Authenticated at : 08/04/2023 16:50:22	



BIOCHEMISTRY

Test Name	Value	Status	Unit	Biological Ref Interval
HBA1C	5.64		%	Non Diabetic <6.0 % Excellent control 6 -7 % Good Control 7 -8 % Fair Control 8 -9 % Poor Control >9 %

Average Blood Glucose (mg/dl)	Glycosalated Hemoglobin (% A1 C)
360	14
330	13
300	12
240	11
240	10
210	9
180	8
150	7
120	6
90	5



DR. NARENDRA MOGRA
RMC NO5394

Helpline : 9352 108 108

www.aravalihospital.in



Aravali Hospital

332, Ambamata Scheme, Udaipur - 313 004

T: 91 294 2430222, 2431222

email : aravalihospital@yahoo.com



गुणवत्ता पूर्ण चिकित्सा सेवाओं के लिये
भारत सरकार की
क्वालिटी काउंसिल ऑफ इण्डिया (QCI-NABH)
द्वारा प्रमाणित

Name Ms. SAINI MENIKA	Visit Date & Time 08/04/2023 10:30:55	PATIENT ID 1123172
Age 41 Yrs Sex Female	Sample Accepted : 08/04/2023 13:04:53	Ref. By
	Test Authenticated at : 08/04/2023 16:50:22	



IMMUNOLOGY

Test Name	Value	Status	Unit	Biological Ref Interval
T3	1.02		ng/ml	0.87 - 1.78
T4	7.12		ug/dl	4.82 - 15.65
TSH	5.062		micro U/ml	0.340 - 5.600

TSH levels may be affected by acute illness and drugs like dopamine and gluco corticoids.

Low or undetectable TSH is suggestive of Grave's disease

TSH between 5.5 to 15.0 with normal T3,T4 indicates impaired thyroid hormone or subclinical hypothyroidism or normal T3,T4 with slightly low TSH suggests subclinical hyperthyroidism

TSH suppression does not reflect severity of hyperthyroidism therefore, measurement of FT3,FT4 is important.

Free T3 is first hormone to increase in early hyperthyroidism.

Only TSH level can prove to be misleading in patients on treatment.

Therefore Free T3, Free T4 along with TSH should be checked.

During pregnancy clinically T3T4 can be high and TSH can be slightly low.



DR. NARENDRA MOGRA
RMC NO5394

Helpline : 9352 108 108

www.aravalihospital.in



Aravali Hospital

332, Ambamata Scheme, Udaipur - 313 004

T: 91 294 2430222, 2431222

email : aravalihospital@yahoo.com



गुणवत्ता पूर्ण चिकित्सा सेवाओं के लिये
भारत सरकार की
क्वालिटी काउंसिल ऑफ इण्डिया (QCI-NABH)
द्वारा प्रमाणित

Name Ms. SAINI MENIKA	Visit Date & Time 08/04/2023 10:30:55	PATIENT ID 1123172
Age 41 Yrs Sex Female	Sample Accepted : 08/04/2023 13:04:53	Ref. By
	Test Authenticated at : 08/04/2023 16:50:22	



CLINICAL PATHOLOGY

Test Name	Value	Status	Unit	Biological Ref Interval
-----------	-------	--------	------	-------------------------

URINE EXAMINATION

PHYSICAL EXAMINATION

QUANTITY	20
COLOUR	PALE YELLOW
SPECIFIC GRAVITY	QNS
APPEARANCE	CLEAR
DEPOSITS	NIL
PH	ACIDIC

CHEMICAL EXAMINATION

ALBUMIN	NIL
SUGAR	NIL

MICROSCOPY EXAMINATION

EPITHELIAL CELLS	6-8	/HPF
PUS CELLS	2-3	/HPF
RBC'S	NIL	/HPF
CASTS	ABSENT	
CRYSTALS	ABSENT	
BACTERIA	NIL	
YEAST CELLS	NIL	
TRICHOMONAS VAGINALIS	NIL	
SPERMATOOZA	NIL	
OTHERS	NIL	



DR. NARENDRA MOGRA ^{End of Report ***}
RMC NO5394
DR. HUSSAIN ALI RANGWALA
Helpline : 9352 108 108

www.aravalihospital.in



Aravali Hospital

332, Ambamata Scheme, Udaipur - 313 004
T: 91 294 2430222, 2431222

email : aravalihospital@yahoo.com



गुणवत्ता पूर्ण चिकित्सा सेवाओं के लिये
भारत सरकार की
क्वालिटी काउंसिल ऑफ इण्डिया (QCI-NABH)
द्वारा प्रमाणित

LABORATORY REPORT

Name : Mrs. SAINI MENIKA	Sex/Age : Female/ 41 Years	H.ID :	Case ID : 30401501034
Ref By :	Dis.Loc. :		Pt ID :
Bill. Loc. : Aravali pathlabs Udaipur			Pt. Loc. :
Registration Date & Time : 08-Apr-2023 13:43	Sample Type : Slide		Ph # :
Sample Date & Time : 08-Apr-2023 13:43	Sample Coll. By :		Ref Id : 1123172
Report Date & Time : 08-Apr-2023 14:26	Acc. Remarks :		Ref Id2 :

Cytopathology Report

Specimen :

Pap smear for cytology (conventional)

Clinical Data :

NA

Macroscopic Examination :

Received 1 unstained smears.

Microscopic Examination :

See below in diagnosis

Impression :

The Bethesda System (TBS 2014) (Conventional Pap)

Specimen type: Conventional Pap smear.

Specimen adequacy: Satisfactory for evaluation with partially obscuring inflammation

Transformation zone elements: Not present

Infection associated changes: Trichomonas or Monilia are not seen.

Reactive cellular changes: Present, mild inflammation related.

Epithelial cell abnormality: Nil

Other cells: Nil

Interpretation/result: Negative for intraepithelial lesion or malignancy.



Pap test is a screening test for cervical cancer with inherent false negative results.

----- End Of Report -----

Grossing By :

For test performed on specimens received or collected from non-NSRL locations, it is presumed that the specimen belongs to the patient named or identified as labeled on the container/test request and such verification has been carried out at the point generation of the said specimen by the sender. NSRL will be responsible Only for the analytical part of test carried out. All other responsibility will be of referring Laboratory.

Page 1 of 2

Dr. Khyati Shah
MD Pathology.

Helpline : 9352 100 108 Printed On : 08-Apr-2023 14:30

www.aravalihospital.in



Aravali Hospital

332, Ambamata Scheme, Udaipur - 313 004
T: 91 294 2430222, 2431222

email : aravalihospital@yahoo.com



गुणवत्ता पूर्ण चिकित्सा सेवाओं के लिये
भारत सरकार की
क्वालिटी काउंसिल ऑफ इण्डिया (QCI-NABH)
द्वारा प्रमाणित

LABORATORY REPORT

Name : Mrs. SAINI MENIKA	Sex/Age : Female/ 41 Years	H.ID :	Case ID : 30401501034
Ref By :	Dis.Loc. :		Pt ID :
Bill. Loc. : Aravali pathlabs Udaipur			Pt. Loc. :
Registration Date & Time : 08-Apr-2023 13:43	Sample Type : Slide		Ph # :
Sample Date & Time : 08-Apr-2023 13:43	Sample Coll. By :		Ref Id : 1123172
Report Date & Time : 08-Apr-2023 14:26	Acc. Remarks :		Ref Id2 :

Grossing By :

For test performed on specimens received or collected from non-NSRL locations, it is presumed that the specimen belongs to the patient named or identified as labeled on the container/test request and such verification has been carried out at the point generation of the said specimen by the sender. NSRL will be responsible Only for the analytical part of test carried out. All other responsibility will be of referring Laboratory.

Page 2 of 2

Dr. Khyati Shah
MD Pathology.
Assuring smiles

Helpline : 9352 109 109 Printed On : 08-Apr-2023 14:30

www.aravalihospital.in



Aravali Hospital

332, Ambamata Scheme, Udaipur - 313 004
T: 91 294 2430222, 2431222



गुणवत्ता पूर्ण चिकित्सा सेवाओं के लिये
भारत सरकार की
क्वालिटी काउंसिल ऑफ इण्डिया (QCI-NABH)
द्वारा प्रमाणित

hospital email : aravalihospital@yahoo.com

LABORATORY REPORT

PRE ACCREDITED
PEH-2018-0597



Name : Mrs. SAINI MENIKA	Sex/Age : Female / 41 Years	Case ID : 30401501005
Ref. By :	Dis. At :	Pt. ID :
Bill. Loc. : Aravali pathlabs Udaipur		Pt. Loc. :

Reg Date and Time : 08-Apr-2023 12:47	Sample Type : Serum	Mobile No. :
Sample Date and Time : 08-Apr-2023 12:47	Sample Coll. By : non	Ref Id1 :
Report Date and Time : 08-Apr-2023 14:21	Acc. Remarks : -	Ref Id2 :

TEST	RESULTS	UNIT	BIOLOGICAL REF RANGE	REMARKS
Thyropoxidase Antibody CMIA	H > 1000.00	IU/mL	0 - 5.61	

----- End Of Report -----

For test performed on specimens received or collected from non-NSRL locations, it is presumed that the specimen belongs to the patient named or identified as labeled on the container/test request and such verification has been carried out at the point generation of the said specimen by the sender. NSRL will be responsible Only for the analytical part of test carried out. All other responsibility will be of referring Laboratory.

Note:(LL-VeryLow,L-Low,H-High,HH-VeryHigh ,A-Abnormal)



Dr Khyati Shah
MD Pathology

Page 1 of 1

Printed On : 08-Apr-2023 14:25

Helpline : 9352 108 108

www.aravalihospital.in

298 / MENIKA SAINI / 41 Yrs / F / 10 Cms / 0 Kg Date: 08-Apr-2023

Non-Cardiac/Pain Angina / Non-Hypercholesterolemia/Non-Diabetic/Negative Estrogen/Non-Athlete

Stage	Time	Duration	Speed(mph)	Elevation	METS	Rate	%THR	BP	RPP	PVC	Comments
Supine	00:20	0:20	00.0	00.0	01.0	056	31%	100/60	056	00	
Standing	00:51	0:31	00.0	00.0	01.0	065	36%	100/60	065	00	
ExStart	01:40	0:49	00.0	00.0	01.0	080	45%	100/60	080	00	
BRUCE Stage 1	04:40	3:00	01.7	10.0	04.7	099	55%	110/65	108	00	
BRUCE Stage 2	07:40	3:00	02.5	12.0	07.1	112	63%	120/75	134	00	
PeakEx	10:36	2:56	03.4	14.0	10.1	139	78%	130/80	180	00	
Recovery	11:36	1:00	00.0	00.0	01.1	086	48%	130/80	111	00	
Recovery	12:36	2:00	00.0	00.0	01.0	070	39%	115/70	080	00	
Recovery	13:36	3:00	00.0	00.0	01.0	064	36%	110/65	070	00	
Recovery	14:20	3:43	00.0	00.0	01.0	064	36%	105/65	067	00	

FINDINGS :

Exercise Time : 08:56
 Max HR Attained : 139 bpm 78% of Target 179
 Max BP Attained : 130/80
 Max Workload Attained : 10.1 Good response to induced stress
 Test Objective : RULED OUT IHD
 History : Thyroid
 Test End Reasons : Test Complete, Test Complete
REPORT :

Stress test is negative for exercise induced ischemia.

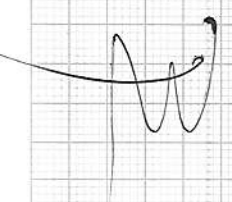



298 / MENIKA SAINI / 41 Yrs / F / 0 Cms / 0 Kg / HR : 56

Date: 08-Apr-2023 01:22:01 PM METS: 1.0/ 56 bpm 31% of THR BP: 100/60 mmHg Combined Medians/ BLC On/ Notch On/ HF 0.05 Hz/LF 35 Hz

EXTime: 00:00 0.0 mph, 0.0%
25 mm/Sec. 1.0 Cm/mV

4X 80 mS Post J

avL 0.0

I 0.2
STL 0.2
STs -0.1

II 0.2
0.5

III 0.0
0.2

avR -0.2
-0.4

avL 0.0
0.2

avF 0.1
0.3

V1 0.5
0.2

V2 0.3
0.2

V3 0.3
0.3

V4 0.1
0.2

V5 0.1
0.3

V6 0.1
0.3

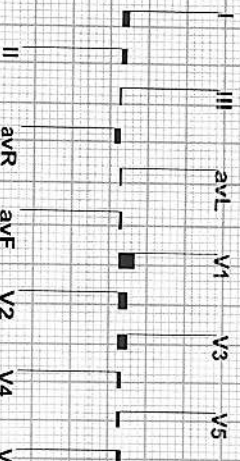

REMARKS:



298 / MENIKA SAINI / 41 Yrs / F / 0 Cms / 0 Kg / HR : 65

Date: 08-Apr-2023 01:22:01 PM METS: 1.07 65 bpm 36% of THR BP: 100/60 mmHg Combined Medians/ BLC On/ Notch On/ HF 0.05 HZ/LF 35 HZ

4X 80 mS Post J

EXTime: 00:00 0.0 mph 0.0%
25 mm/Sec. 1.0 Cm/mV

I
sTL 0.2
sTs 0.2

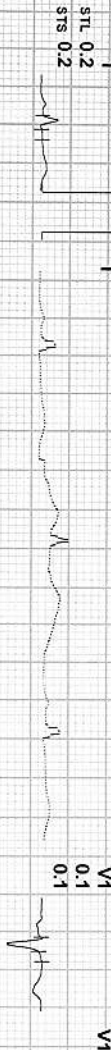

V1

II
0.1
0.2



V2

III
-0.1
0.0



V3

aVR
-0.1
-0.2



V4

aVL
0.2
0.1



V5

aVF
0.0
0.1



V6

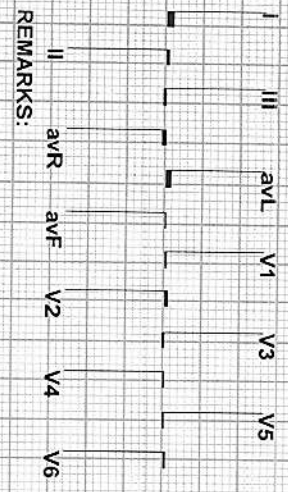

REMARKS:



298 / MENIKA SAINI / 41 Yrs / F / 0 Cms / 0 Kg / HR : 80

Date: 08-Apr-2023 01:22:01 PM METS: 1.0/ 80 bpm 45% of THR BP: 100/60 mmHg Combined Medians/ BLC On/ Notch On/ HF: 0.05 HZ/LF: 35 HZ

EXTime: 00:00 0.0 mph, 0.0%
25 mm/Sec. 1.0 Cm/mV

4X

80 mS Post J

avL 0.2

I
STL 0.2
STS 0.2

II
0.2
0.2

III
-0.1
0.0

avR
-0.2
-0.2

avL
0.2
0.1

avF
0.1
0.1

V1
0.1
0.4

V2
0.0
0.4

V3
-0.1
0.8

V4
-0.2
0.3

V5
0.0
0.2

V6
0.0
0.1

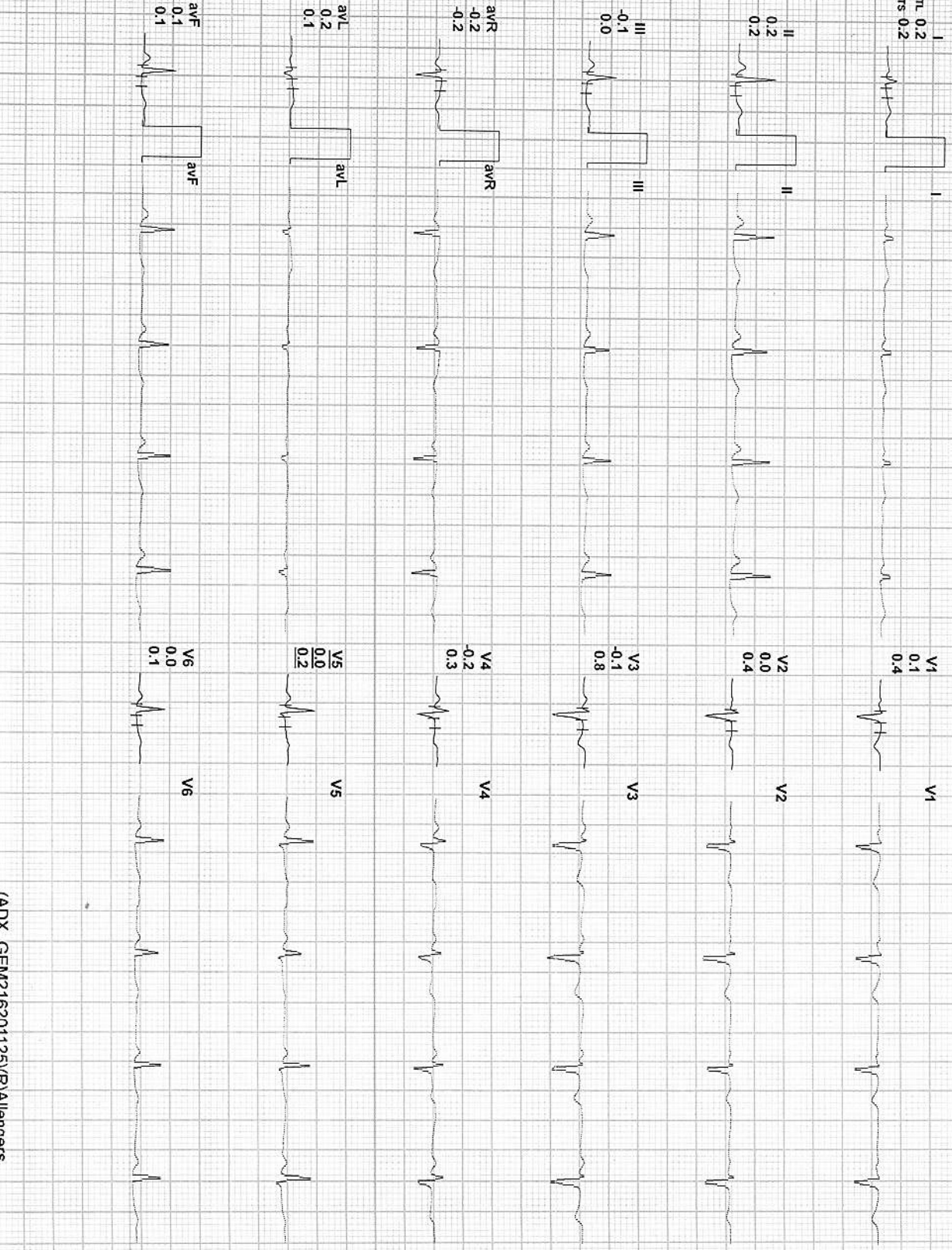
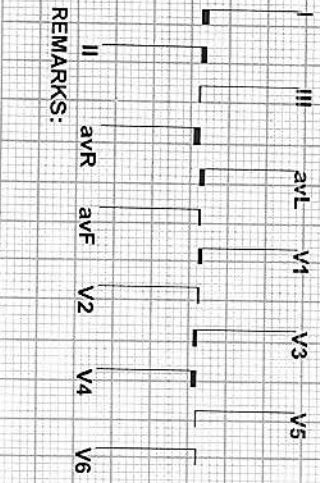

REMARKS:



Date: 08-Apr-2023 01:22:01 PM METS: 4.7/ 99 bpm 55% of THR BP: 110/65 mmHg Combined Medians/ BLC On/ Notch On/ HF 0.05 HZ/LF 35 HZ
4X 80 ms Post J
EXTime: 03:00 1.7 mph, 10.0%
25 mm/Sec. 1.0 Cm/mV

I
STL 0.9
STR 1.2

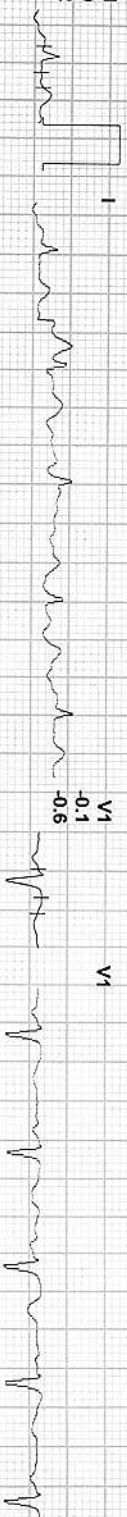

II
0.4
-0.6

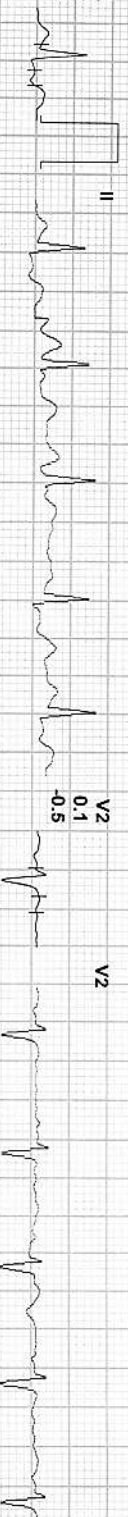

avL
1.2



III
-0.3
-0.5

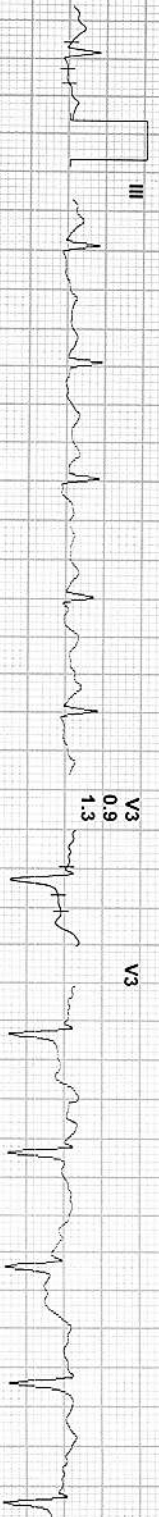

avR
-0.3
-0.8

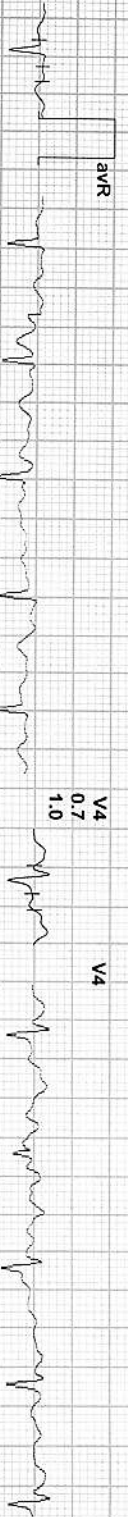

avL
1.2
1.4



avF
0.3
0.3

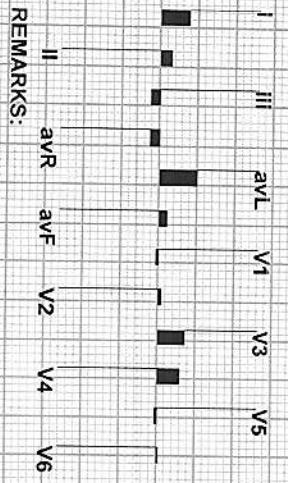

REMARKS:



298 / MENIKA SAINI / 41 Yrs / F / 0 Cms / 0 Kg / HR : 112

Date: 08-Apr-2023 01:22:01 PM
4X 80 mS Post J

MEETS: 7.1/ 112 bpm 63% of THR BP: 120/75 mmHg
Combined Medians/ BLC On/ Notch On/ HF 0.05 HZ/LF 35 Hz

EXTime: 06:00 2.5 mph, 12.0%
25 mm/Sec. 1.0 Cm/mV

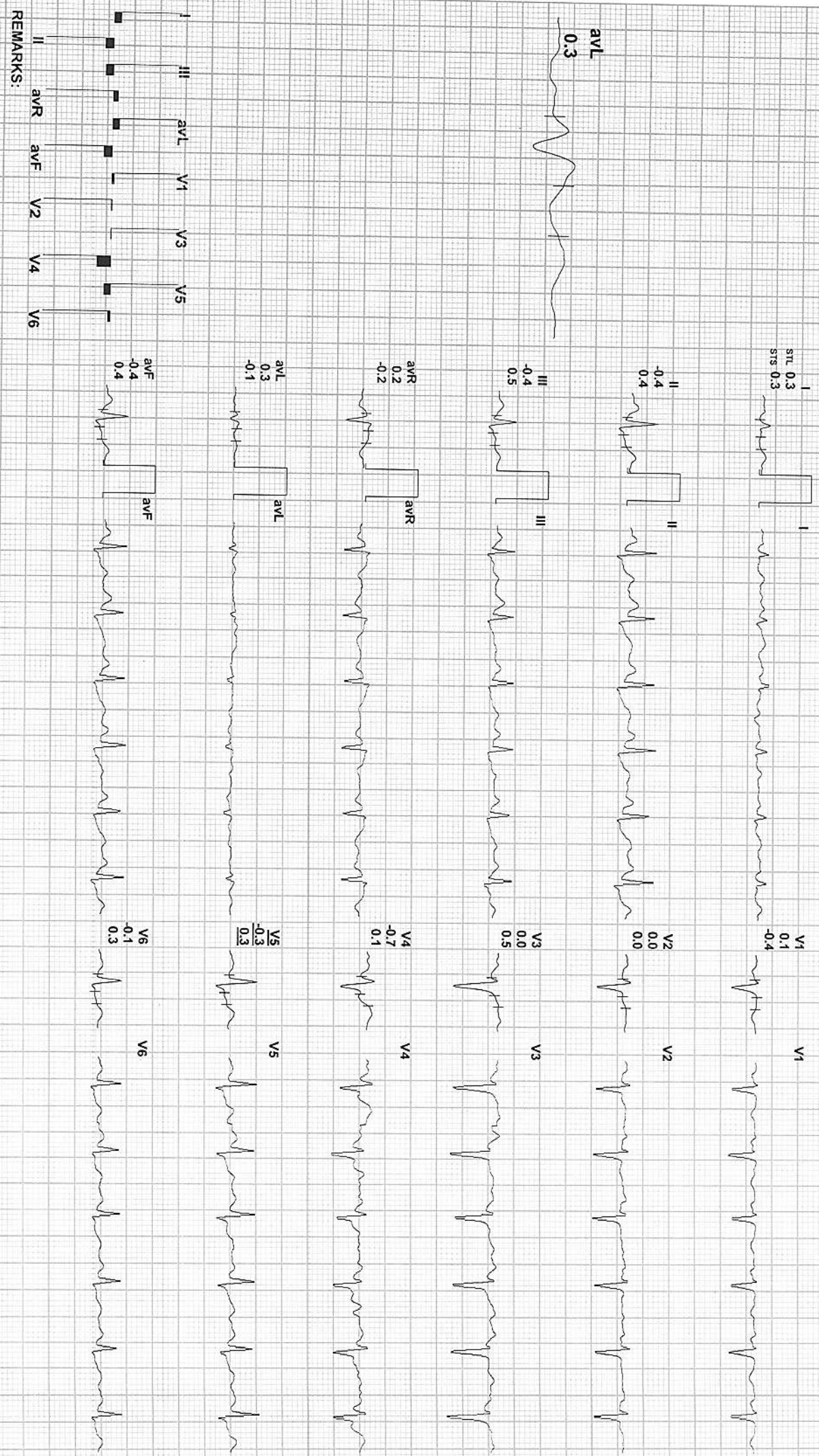

REMARKS:



298 / MENIKA SAINI / 41 Yrs / F / 0 Cms / 0 Kg / HR : 139

Date: 08-Apr-2023 01:22:01 PM METS: 10.1 / 139 bpm 78% of THR BP: 130/80 mmHg Combined Medians/ BLC On/ Notch On/ HF 0.05 Hz/LF 35 Hz

EXTIME: 08:57 3.4 mph, 14.0%
25 mm/Sec. 1.0 cm/mV

4X 60 MS Post J

avL 0.4



III -1.1
-0.8



avR 0.4
-0.4



II -0.6
0.8



V2 -0.1
0.2



I STL 0.2
STS 0.8



V1 -0.3
0.1



avL 0.4
-0.1



V5 -0.4
0.6



avF -0.9
0.0



V6 -0.4
0.4

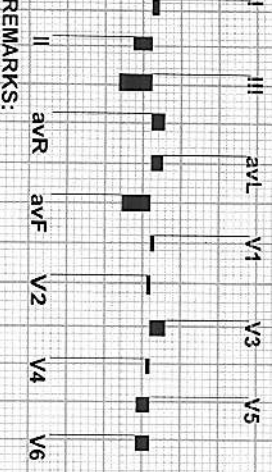
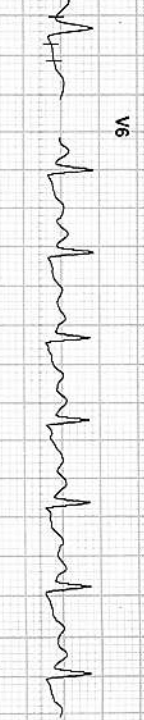

REMARKS:



298 / MENIKA SAINI / 41 Yrs / F / 0 Cms / 0 Kg / HR : 86

Date: 08-Apr-2023 01:22:01 PM METS: 1.71/86 bpm 48% of THR BP: 130/80 mmHg Combined Medians/ BLC On/ Notch On/ HF 0.05 Hz/LF 35 Hz

EXTime: 08:56 0.0 mph, 0.0%

4X 80 ms Post J

25 mm/Sec: 1.0 Cm/mV

I
STL 0.6
STS 0.7



V1
0.6
-0.2

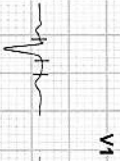

V1

II
0.8
1.6



V2
1.2
0.8



V2

avL
0.3



III
0.2
0.9

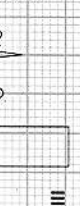

V3
1.1
1.0

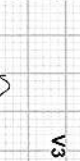

V3

avR
-0.6
-1.2



V4
0.6
1.3

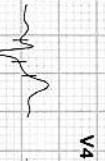

V4

avL
0.3
-0.1



V5
1.0
1.3



V5

avF
0.4
1.2



V6
0.7
1.1



V6

REMARKS:



298 / MENIKA SAINI / 41 Yrs / F / 0 Cms / 0 Kg / HR : 70

Date: 08-Apr-2023 01:22:01 PM METS: 1.0/ 70 bpm 39% of THR BP: 115/70 mmHg Combined Medians/ BLC On/ Notch On/ HF: 0.05 Hz/LF: 35 Hz

EXTime: 08:56 0.0 mph, 0.0% 25 mm/Sec. 1.0 Cm/mV

4X 80 mS Post J

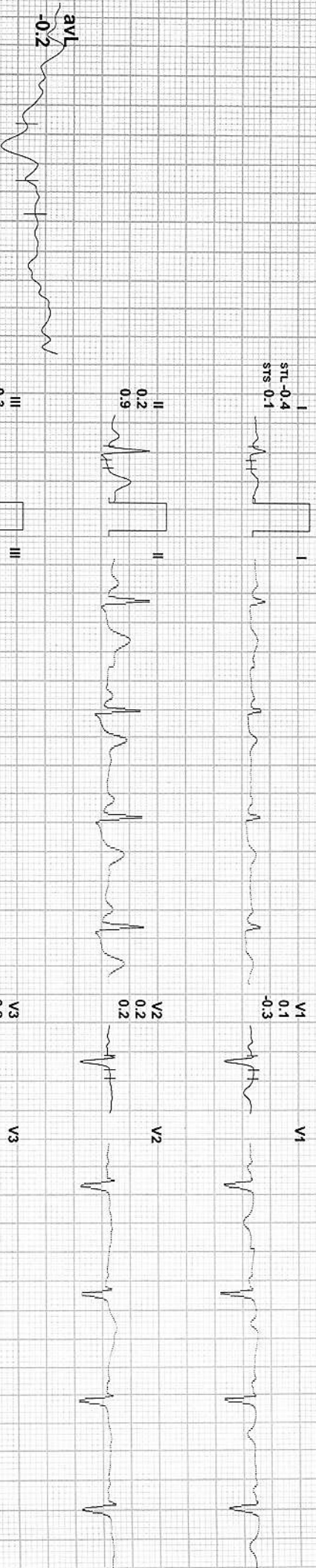

REMARKS:
II
aVR
aVL
aVF
V1
V2
V3
V4
V5
V6



298 / MENIKA SAINI / 41 Yrs / F / 0 Cms / 0 Kg / HR : 64

Date: 08-Apr-2023 01:22:01 PM METS: 1.0/ 64 bpm 36% of THR BP: 110/65 mmHg Combined Medians/ BLC On/ Notch On/ HF: 0.05 HZ/LF 35 Hz

EXTime: 08:56 0.0 mph 0.0%
25 mm/Sec. 1.0 Cm/mV

4X 80 ms Post J

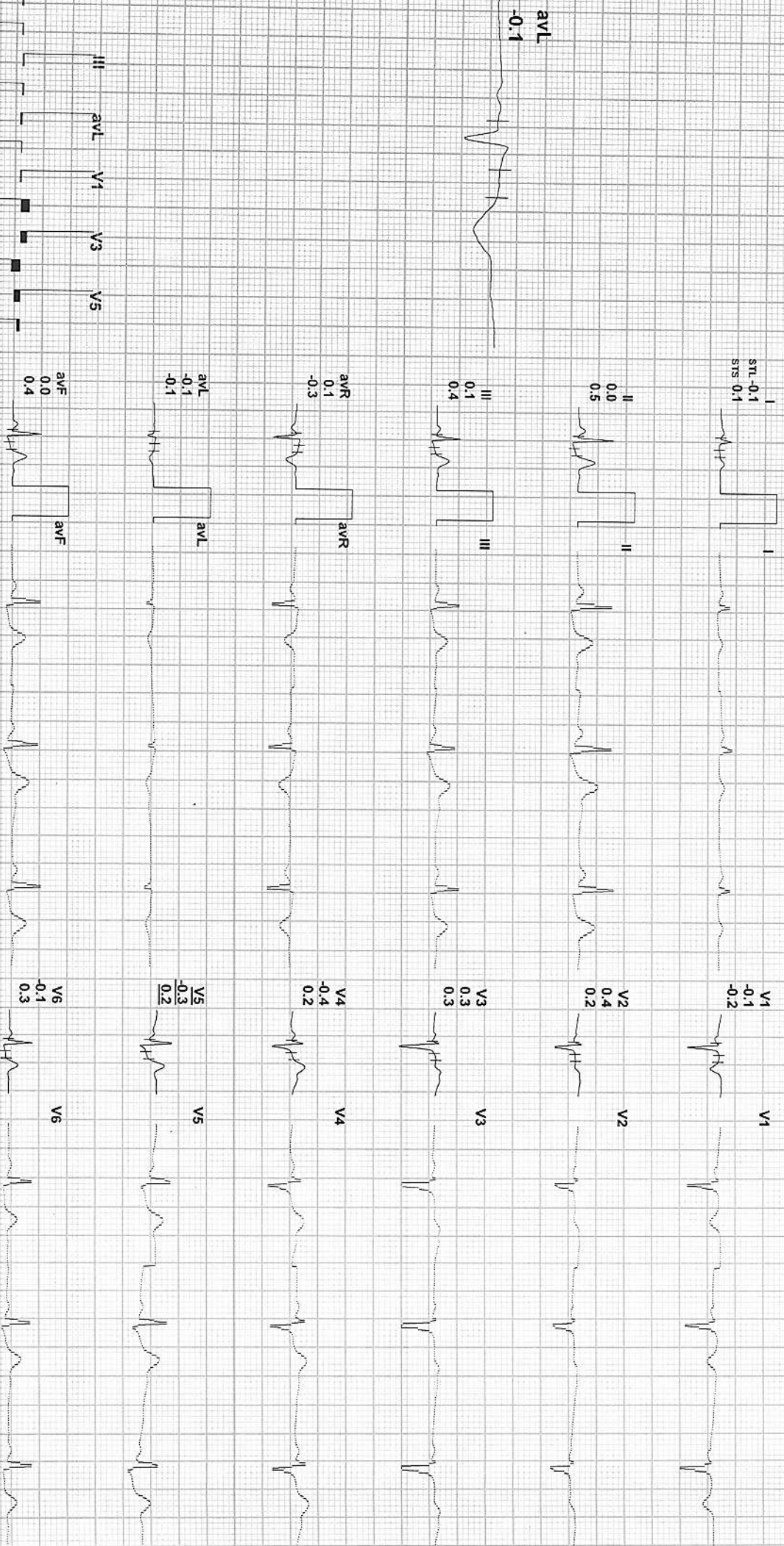

REMARKS:

BOB

MENIKA SAINI

Fcmale

4/8/2023 9:08:09 AM

Rate 55 . Age not entered, assumed to be 50 years old for purpose of ECG interpretation
 PR 144 . Sinus rhythm.....normal P axis, V-rate 50- 99
 QRS 94 . Low voltage, precordial leads.....precordial leads <1.0mV
 QT 425 . Nonspecific T abnormalities, anterior leads.....T <-0.10mV, V2-V4
 QTc 407 . Baseline wander in lead(s) V2,V3

--AXIS--

P 60

QRS 39

T 10

12 Lead; Standard Placement

- ABNORMAL ECG -

Unconfirmed Diagnosis

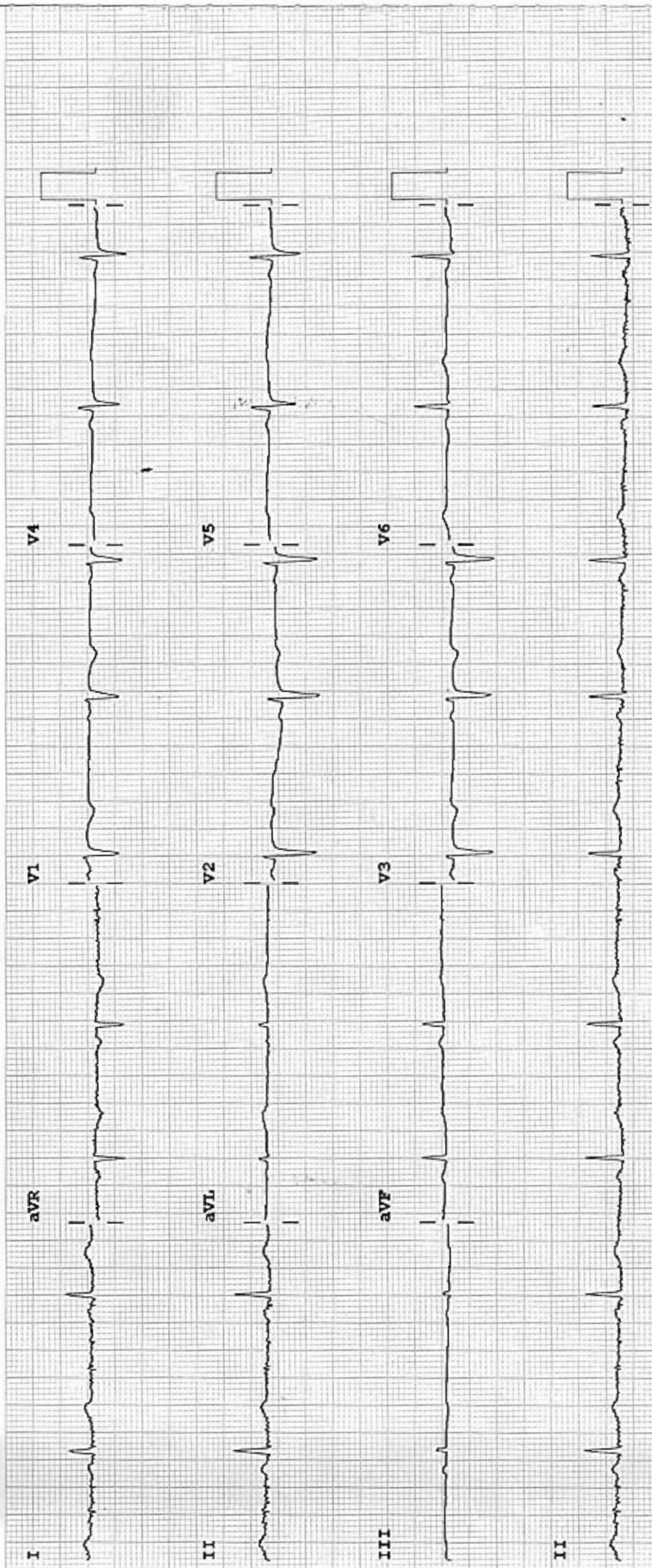

Device:

Speed: 25 mm/sec

Limb: 10 mm/mV

Chest: 10.0 mm/mV

F 60~ 0.15-100 Hz

100B CL

P?

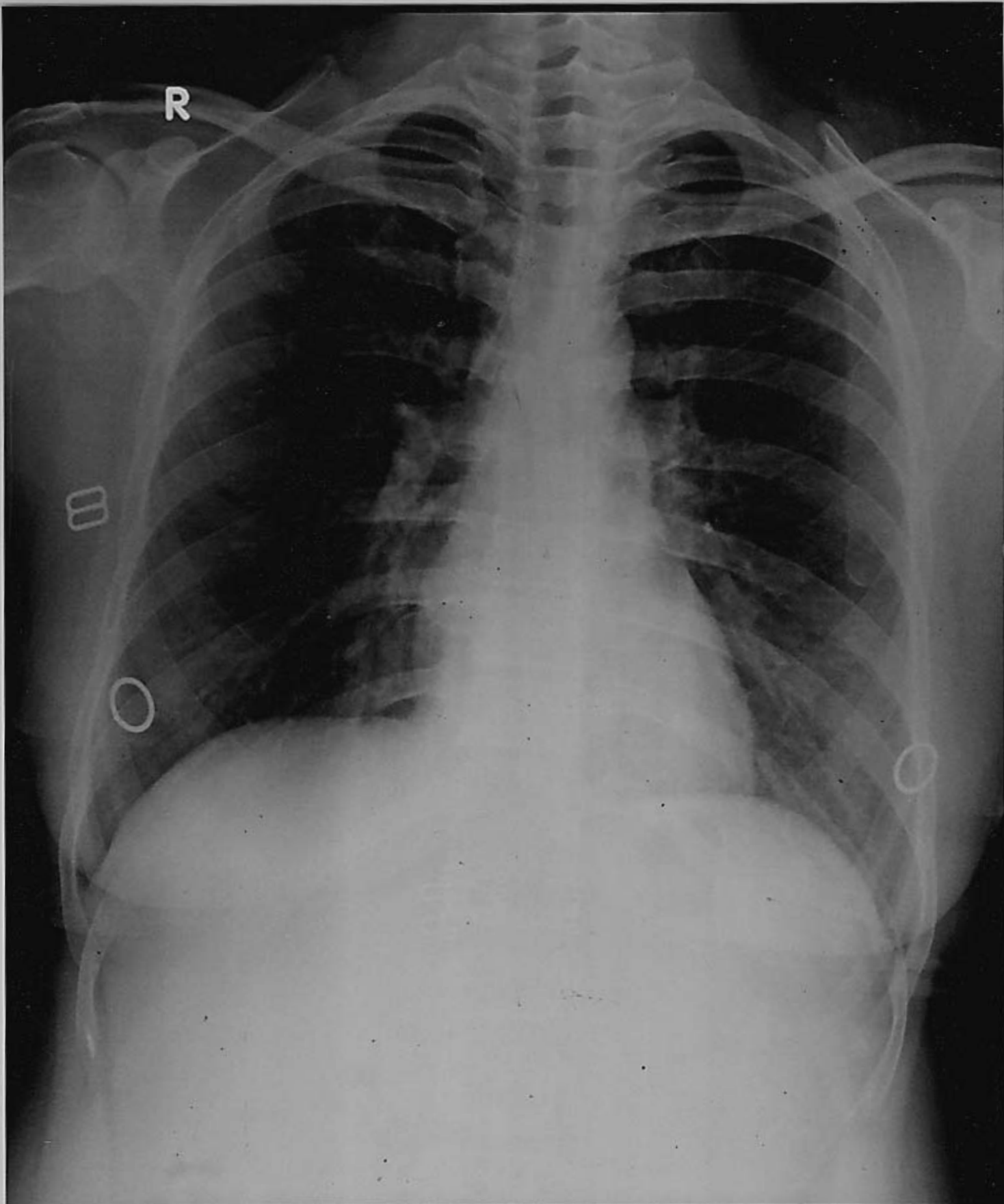

MS MENIKA SAINI 41YRS BOB F CHEST PA 08-Apr-23 08:58
ARAVALI HOSPITAL, 332 AMBAMATA SCHEME, UDAIPUR