

Health Check up Booking Request(bobE50787), Beneficiary Code-58446

Mediwheel <wellness@mediwheel.in>
To: insurancedckc234@gmail.com
Cc: customercare@mediwheel.in

17 November 2023 at 13:12

NEERUKHOKHAR@yahoo.co.in



011-41195959
Email:wellness@mediwheel.in

Dear Dr. Charu Kohli Cilnic,
City : Delhi . Address : Ā C-234, Block C, Defence Colony, ,
We have received the confirmation for the following booking .

Name : Neeru
Age : 33
Gender : Male
Package Name : Medi-Wheel Metro Full Body Health Checkup Male Below 40
User Location : S.V.ROAD,MUMBAI,Maharashtra,400058
Contact Details : 9991072500
Booking Date : 17-11-2023
Appointment Date : 19-11-2023

Member Information			
Booked Member Name	Age	Gender	Cost(In INR)
Neeru	32	Male	Cashless
Total amount to be paid			Cashless

We will get back to you with confirmation update shortly. Please find the package details as attached for your reference.

Package Name : Medi-Wheel Metro Full Body Health Checkup Male Below 40 - Includes (37)Tests

Tests included in this Package : Ecg, TSH, X-ray Chest, Stress Test (tmt)/ 2d Echo, Blood Sugar Postprandial, A:ġ Ratio, Blood Group, Total Cholesterol, Triglycerides, Fasting Blood Sugar, Ultrasound Whole Abdomen , Glycosylated Haemoglobin (hba1c), Hdl, Vldl, Urine Analysis, LDL, Total Protine, General Consultation, HDL/ LDL ratio, GGT(Gamma-glutamyl Transferase), Eye Check-up consultation, ALP (ALKALINE PHOSPHATASE), Uric Acid, AST/ALT Ratio, Serum Protein, CBC with ESR, Stool Analysis, Urine Sugar Fasting, Urine Sugar PP, T3, T4, Cholesterol Total / HDL Ratio, BUN, BUN/Creatinine Ratio, Bilirubin Total & Direct and Indirect, Albumin, Globulin

NAME : NEERU
AGE/SEX : 35Y/M
DATE : 19.11.2023

HEIGHT	WEIGHT	BMI	BP
166 cm	83kg	30.1	120/80 mmHg
HABITS	SMOKING : NO ALCOHOL : NO DRUGS : NO		

Family History:

- Asthma : NO
- Diabetes : NO
- Heart Disease : NO
- BP : NO
- Cancer : NO
- THYROID : NO

Personal History:

- TB : NO
- Heart Disease : NO
- Acquired deformity : NO
- Operated for : NO
- Diabetes : NO
- THYROID : NO
- BP : NO
- Asthma : NO
- ACCIDENT : NO

Eye / Vision	DISTANCE VISION		NEAR VISION		COLOUR VISION	GLASSES
	RT Eye	LT Eye	RT Eye	LT Eye		
		6/6	6/6	N/6	N/6	NORMAL

 Signature of Medical Examiner : -----

DR. CHARU KOHLI
CONSULTANT MBBS
DMC-8388

NAME: NEERU
DATE: November 19, 2023

WHOLE ABDOMEN SCAN

Liver is normal in size (the hepatic span is 12.84cm) and echotexture is raised. Partially obliterated intrahepatic biliary radicles and normal appearing venous channels noted. No focal lesion in either lobes. Portal vein is normal. No sub-diaphragmatic collection or pleural effusion.

Gall bladder is normal distended and shows echofree lumen.
CBD: not dilated ; apparently echofree.

Both the kidneys are normal in size, position and echopattern with normal corticomedullary differentiation.

RK: 10.93 x 4.14 cm.
LK: 11.23 x 5.47 cm

Pancreas is of normal size & echopattern. No focal lesion or peri-pancreatic collection.

Spleen is of normal size and echopattern. No focal lesion or calcification. Splenic vein is not dilated.

Aorta and IVC are normal. No retroperitoneal lymphadenopathy.

Urinary bladder shows normal distension and shows normal wall-thickness. No calculus or mass.

Prostate is normal in size measures 2.81 x 3.27 x 2.66 cm ~ vol-12.80. cc, echopattern is homogenous.

Bowel loops are normal.

No free fluid is seen in abdomen.

IMPRESSION:

**Raised hepatic echopattern (grade 2 fatty liver) ,otherwise sonological study is within normal limits .
ADVISE: FIBROSCAN**



Dr Charu Kohli
MBBS DMRD
DMC8388

DR. CHARU KOHLI
CONSULTANT RADIOLOGIST
DMC - 8388
DR. CHARU KOHLI'S CLINIC
C-234, DEFENCE COLONY, NEW DELHI-110024
RDL15892199, DL/SD/132

IMPORTANT: Owing to technical limitations ,in case of any error in the study ,the Doctor cannot be held responsible for claim of damages of any nature,and this report is not valid for any Medicolegal aspect.
Every modern technology has its own limitations , in case of discrepancy/difference in opinion advised- repeat scan/ second opinion

At Your Home : Digital X-Ray, Blood Samples, ECG, PFT, HOLTER, EEG, ABG.

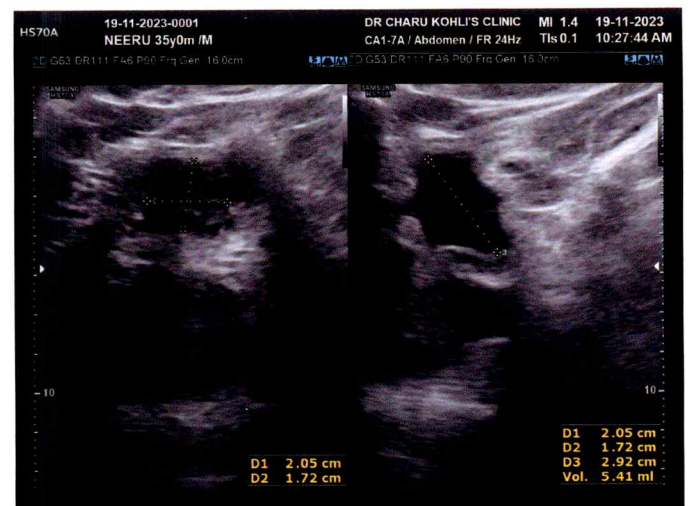
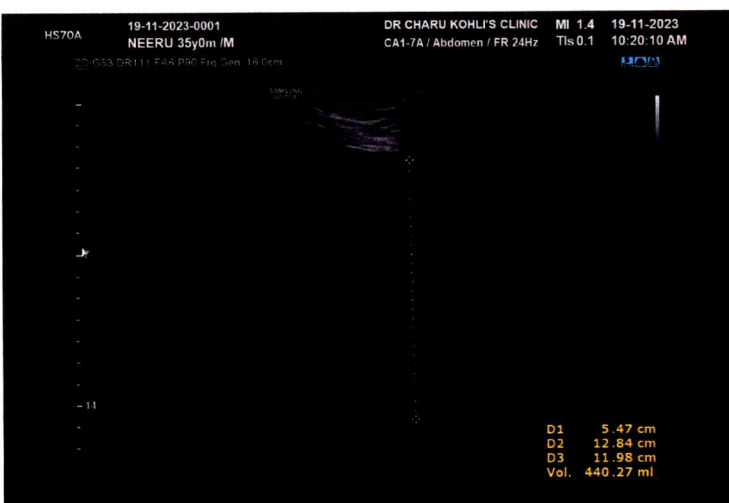
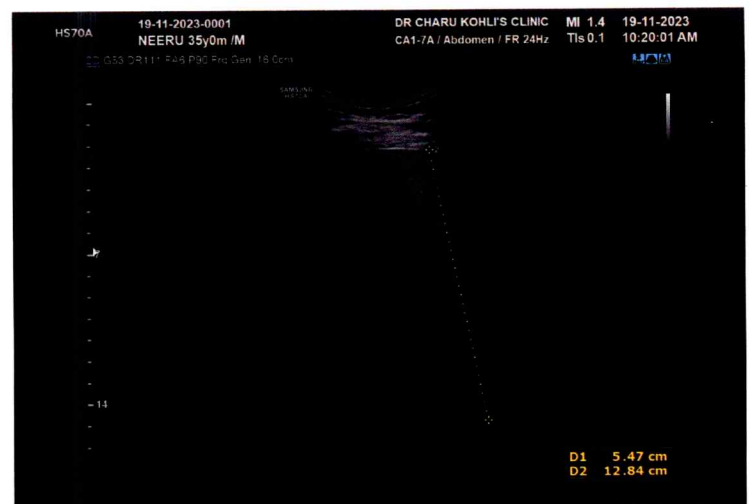
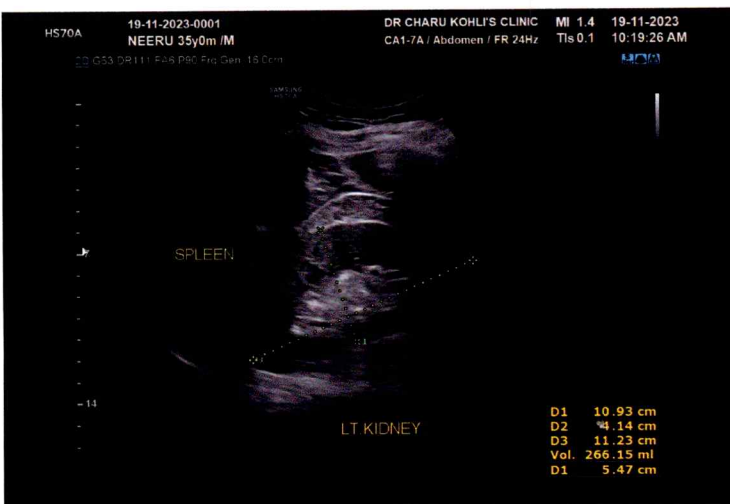
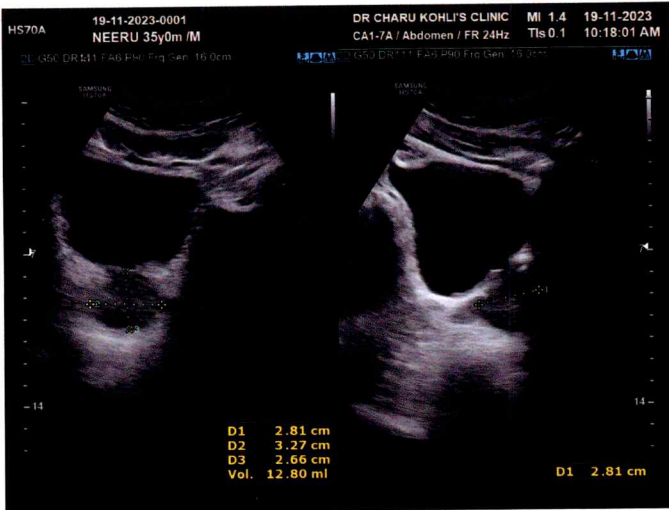
Occupational Health Services ▪ Diagnostics & Preventive Health Assessment ▪ Periodic Preventive Health Camps ▪ Corporate Health Checks
Test marked with * are not in NABL Scope / Tests marked with # are performed at outsourced laboratory.



DR CHARU KOHLI'S CLINIC

C-234, DEFENCE COLONY, NEW DELHI

Mr. NEERU
Age/Sex : 35/M
Recorded : 19-11-2023 10:32
Ref. by :
Indication : ..

ID : 500
H/Wt : /

TREADMILL TEST SUMMARY REPORT

Protocol: BRUCE
History :
Medication : ..



PHASE	PHASE TIME	STAGE TIME	SPEED (Km./Hr.)	GRADE (%)	H.R. (BPM)	B.P. (mmHg)	RRP X100	II	ST LEVEL (mm) V2	V5	METS
SUPINE											
HYPERVENT	0:13	0:13			82	120/80	98	1.4	3.1	1.6	
VALSALVA					74	120/80	88	2.2	3.9	3.2	
STANDING					69	120/80	82	1.9	3.0	3.1	
					93	120/80	111	2.4	3.9	3.4	
STAGE 1	2:59	2:59	2.70	10.00	108	126/80	136	2.0	3.6	3.9	4.80
STAGE 2	5:59	2:59	4.00	12.00	110	130/80	143	2.0	3.6	3.7	7.10
STAGE 3	8:59	2:59	5.40	14.00	121	134/80	162	1.5	2.9	3.1	10.00
STAGE 4	11:59	2:59	6.70	16.00	138	140/80	193	1.2	2.4	2.7	14.00
STAGE 5	14:59	2:59	8.00	18.00	158	144/82	227	1.9	3.1	2.6	20.00
STAGE 6	15:14	0:14	8.80	20.00	164	144/82	236	0.4	2.2	1.8	20.00
PEAK EXERCISE	15:28	0:28			173	146/82	252	1.4	2.5	2.3	20.00
RECOVERY	15:29	0:29			173	146/82	252	1.4	2.5	2.3	20.00
RECOVERY	2:59	2:59	0.00	0.00	116	136/80	157	1.9	2.8	2.4	20.00
RECOVERY	5:59	5:59	0.00	0.00	97	130/80	126	1.7	2.3	2.0	20.00

RESULTS
 Exercise Duration : 15:29 Minutes
 Max Heart Rate : 173 bpm
 Max Blood Pressure : 146/82 mmHg
 Max Work Load : 20.00 METS
 Reason of Termination : ..

Negative for AWT

Cardiologist

by
DR. D. R. RAJU
 MBBS, MD
 DMC-46748
 CARDIOLOGIST

Mr. NEERU

I.D. : 500

AGE/SEX : 35/M

RECORDED : 19-11-2023 10:32

RATE : 82 BPM

B.P. : 120/80 mmHg

DR CHARU KOHLI'S CLINIC

SUPINE
PRETEST

Charu Kohli
DR. CHARU KOHLI
MBBS, MD
FRAC-40748
JUNIOR CONSULTANT CARDIOLOGIST

82bpm
120/80

ST @ 10mm/mV
80ms PostJ
LINKED MEDIAN

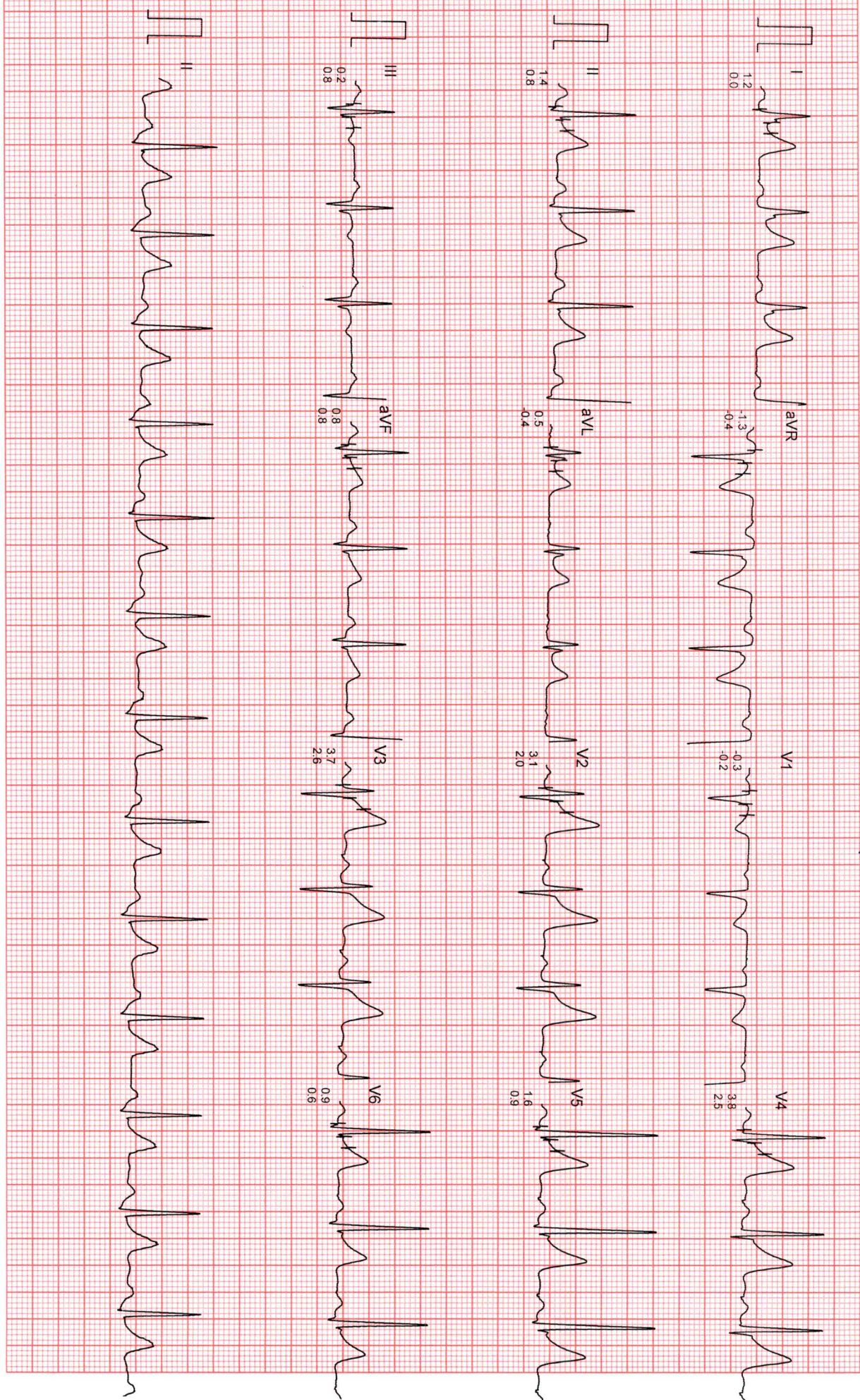

Filtered

Computer Corrected Baseline

25mm/sec 10mm/mV

CardiCom, INDIA Ph.:091-731-2620740, Telefax:091-731-2431214

DR CHARU KOHLI'S CLINIC

HYPERVENTILATION
PRETEST

ST @ 10mm/mV
80ms PostJ

Mr. NEERU
ID : 500
AGE/SEX : 35/M
RECORDED : 19-11-2023 10:32

RATE : 74 BPM
B.P. : 120/80 mmHg

STAGE TIME : 0:13

LINKED MEDIUM

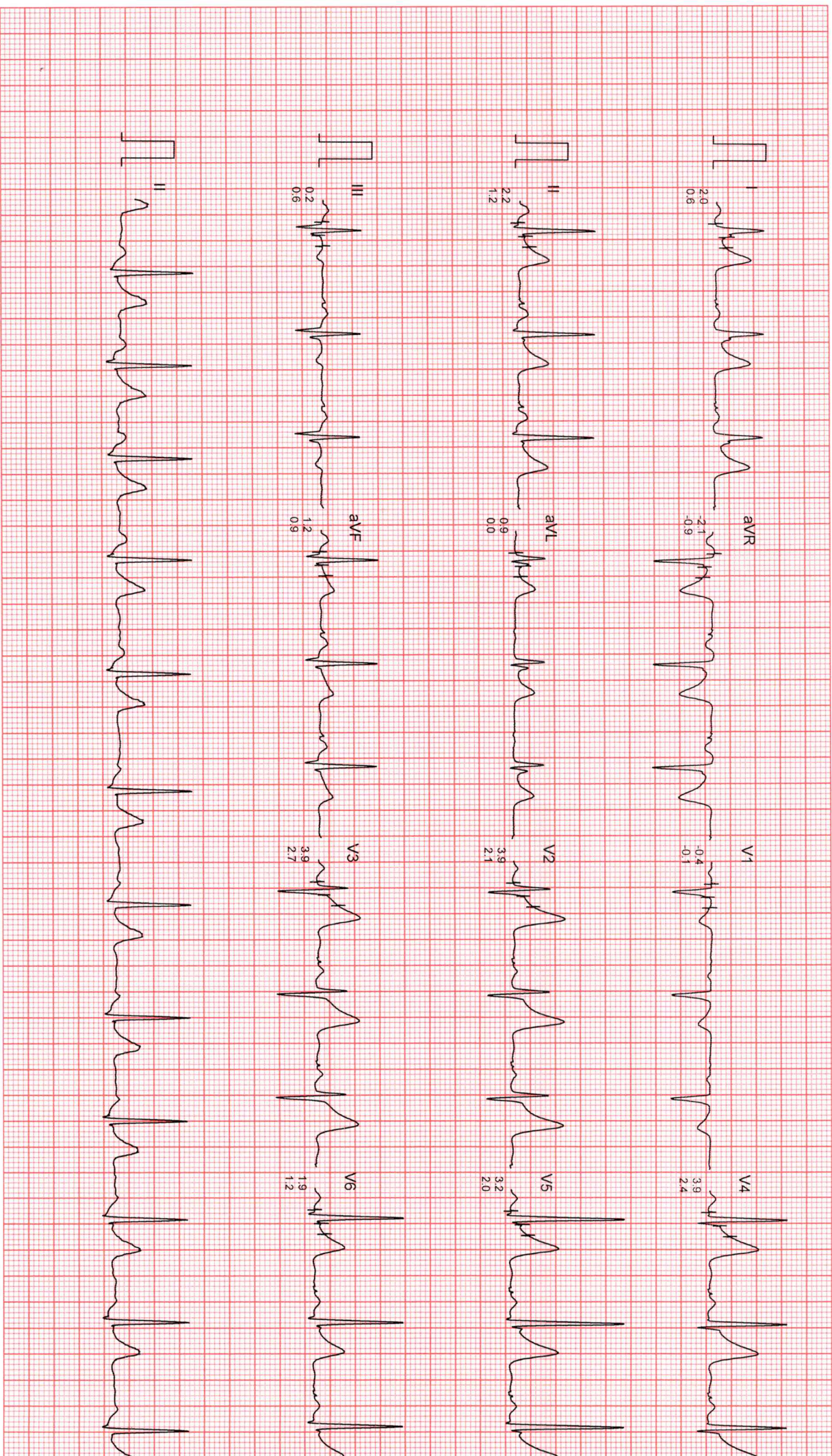

DR CHARU KOHLI'S CLINIC

VALSALVA
PRETEST

ST @ 10mm/mV
80ms PostJ

Mr. NEERU
I.D. : 500
AGE/SEX : 35/M
RECORDED : 19-11-2023 10:32

RATE : 69 BPM
B.P. : 120/80 mmHg

LINKED MEDIUM

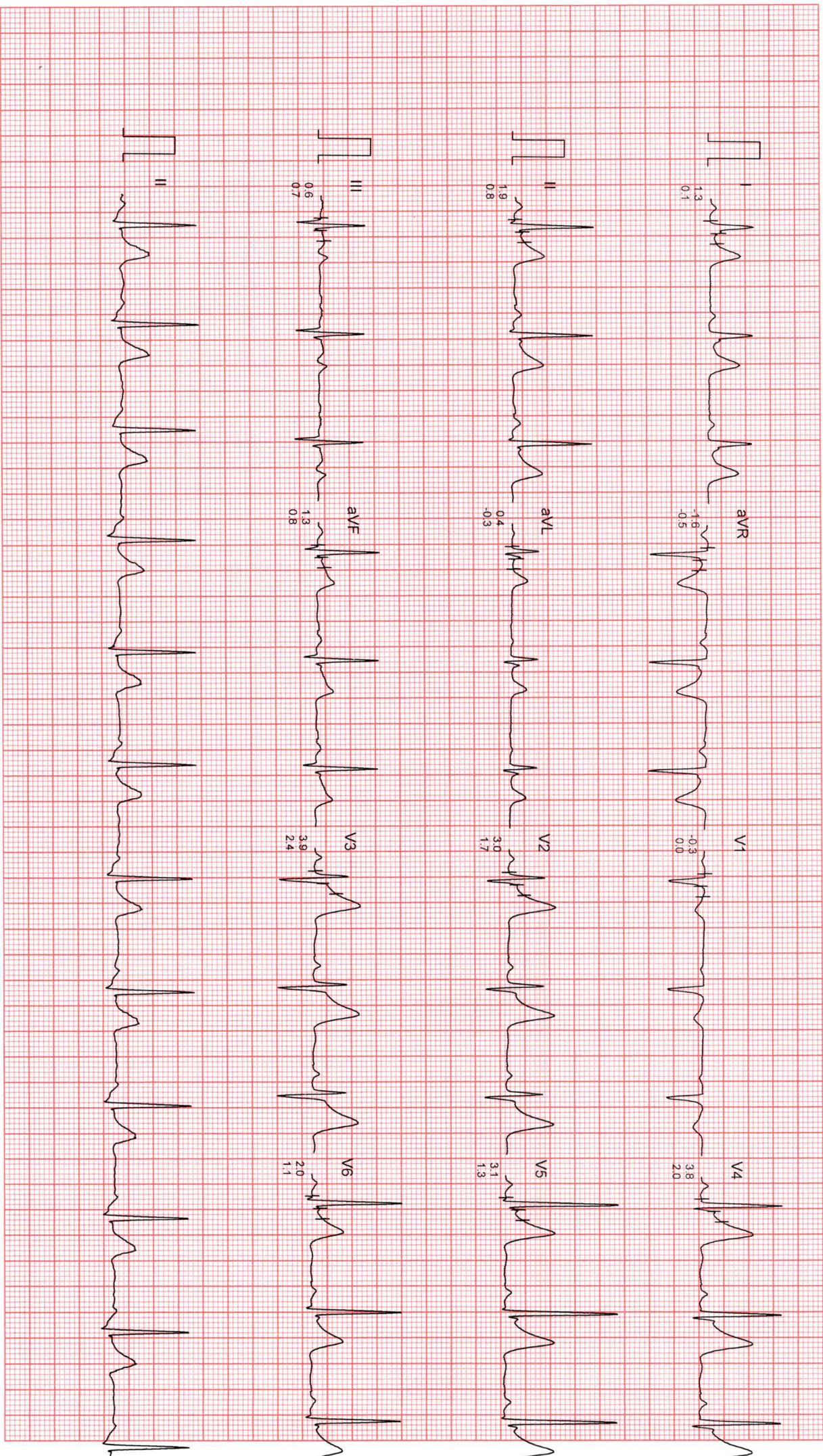

DR CHARU KOHLI'S CLINIC

MR. NEERU
I.D. : 500
AGE/SEX : 35/M
RECORDED : 19-11-2023 10:32

RATE : 93 BPM
B.P. : 120/80 mmHg

STANDING
PRETEST

ST @ 10mm/mV
80ms PostJ

LINKED MEDIUM

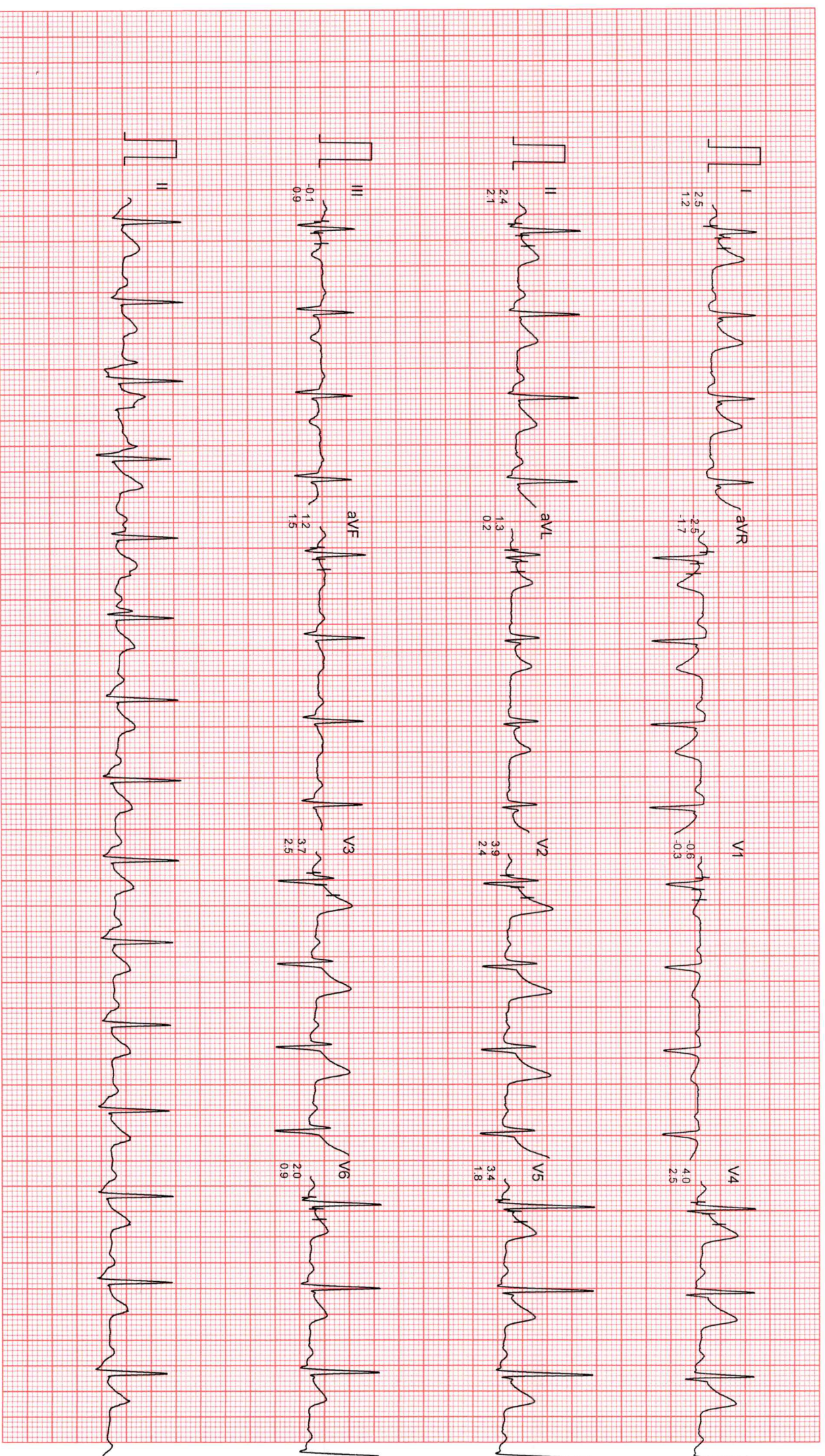

Filtered Computer Corrected Baseline

25mm/sec 10mm/mV

CardiCom, INDIA Ph.:091-731-2620740, TeleFax:091-731-2431214

DR CHARU KOHLI'S CLINIC

Mr. NEERU
I.D. : 500
AGE/SEX : 35/M
RECORDED : 19-11-2023 10:32
RATE : 108 BPM
B.P. : 126/80 mmHg

BRUCE
EXERCISE 1
PHASE TIME : 2:59
STAGE TIME : 2:59

ST @ 10mm/mV
80ms PostJ
SPEED : 2.7 Km./Hr.
GRADE : 10.0 %

LINKED MEDIAN

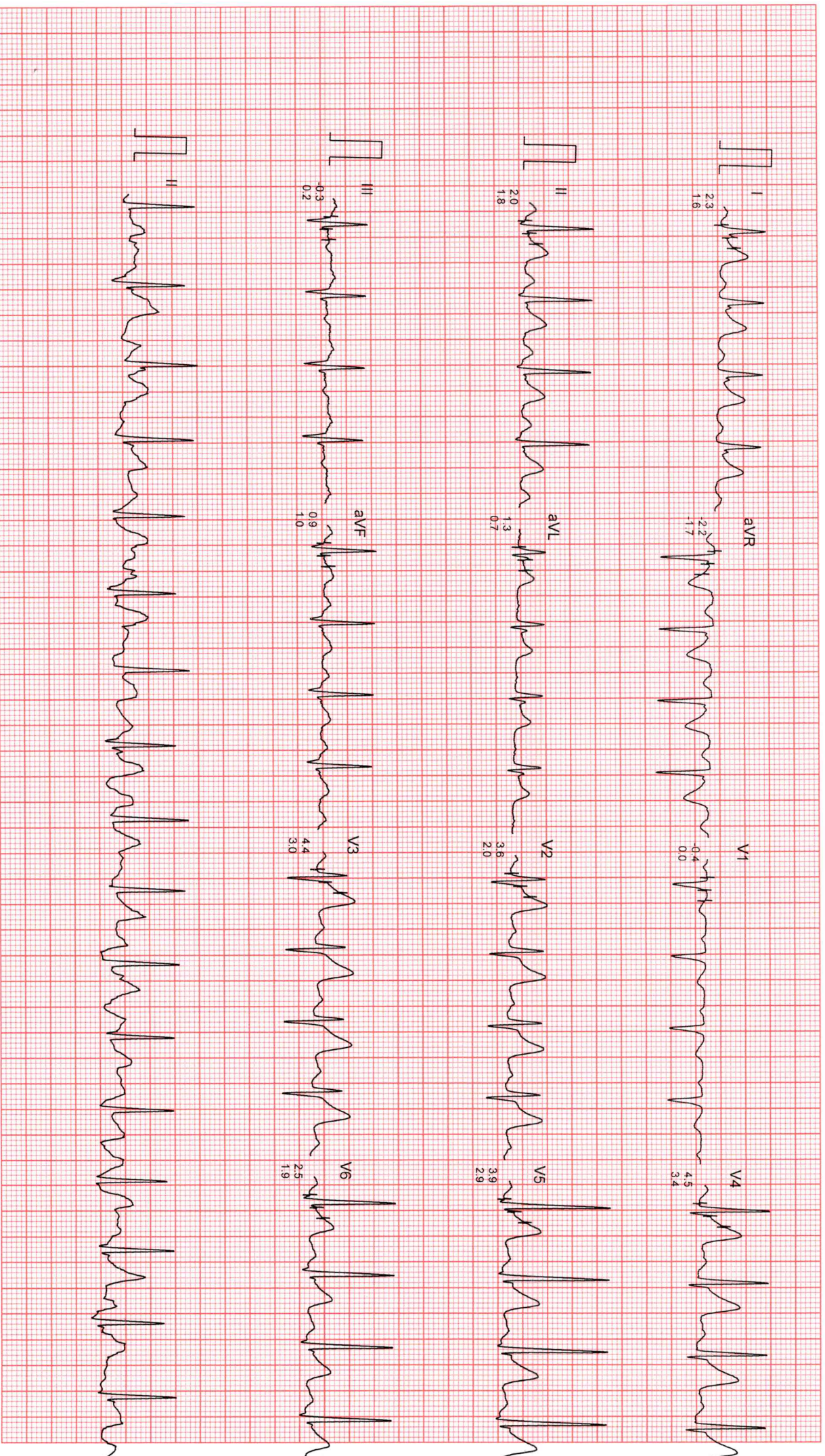

Filtered

Computer Corrected Baseline

25mm/sec 10mm/mV

CardiCom, INDIJA Ph.:091-731-2620740, TeleFax:091-731-2431214

DR CHARU KOHLI'S CLINIC

Mr. NEERU
I.D. : 500
AGE/SEX : 35/M
RECORDED : 19-11-2023 10:32

BRUCE
EXERCISE 2
PHASE TIME : 5:59
STAGE TIME : 2:59

ST @ 10mm/mV
80ms PostU
SPEED : 4.0 Km./Hr.
GRADE : 12.0 %
LINKED MEDIAN

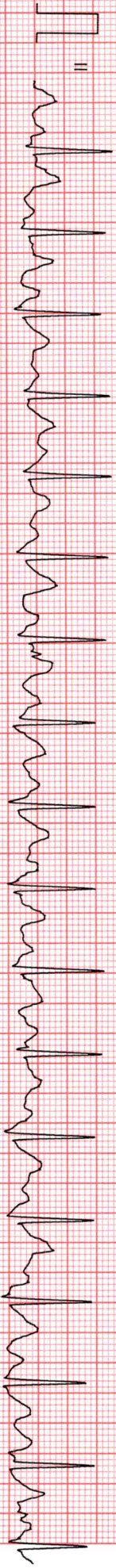
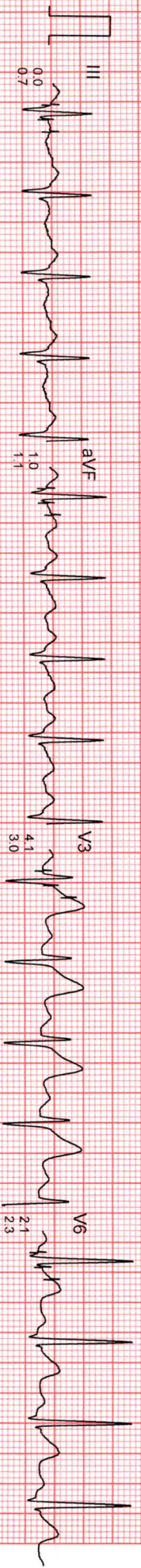
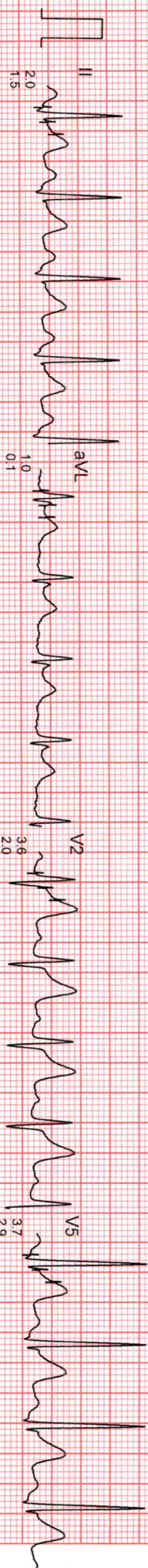
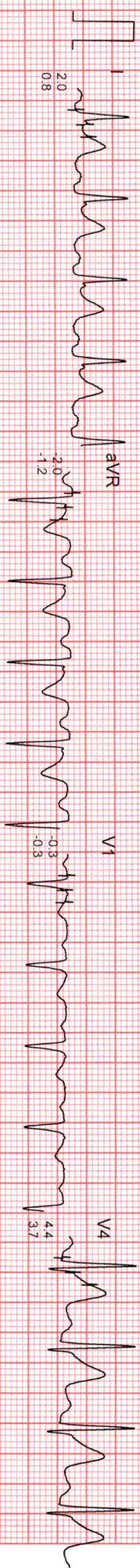

DR CHARU KOHLI'S CLINIC

MR. NEERU
I.D. : 500
AGE/SEX : 35/M
RECORDED : 19-11-2023 10:32

RATE : 121 BPM
B.P. : 134/80 mmHg

BRUCE
EXERCISE 3
PHASE TIME : 8:59
STAGE TIME : 2:59

ST @ 10mm/mV
80ms PostJ
SPEED : 5.4 Km./Hr.
GRADE : 14.0 %
LINKED MEDIAN

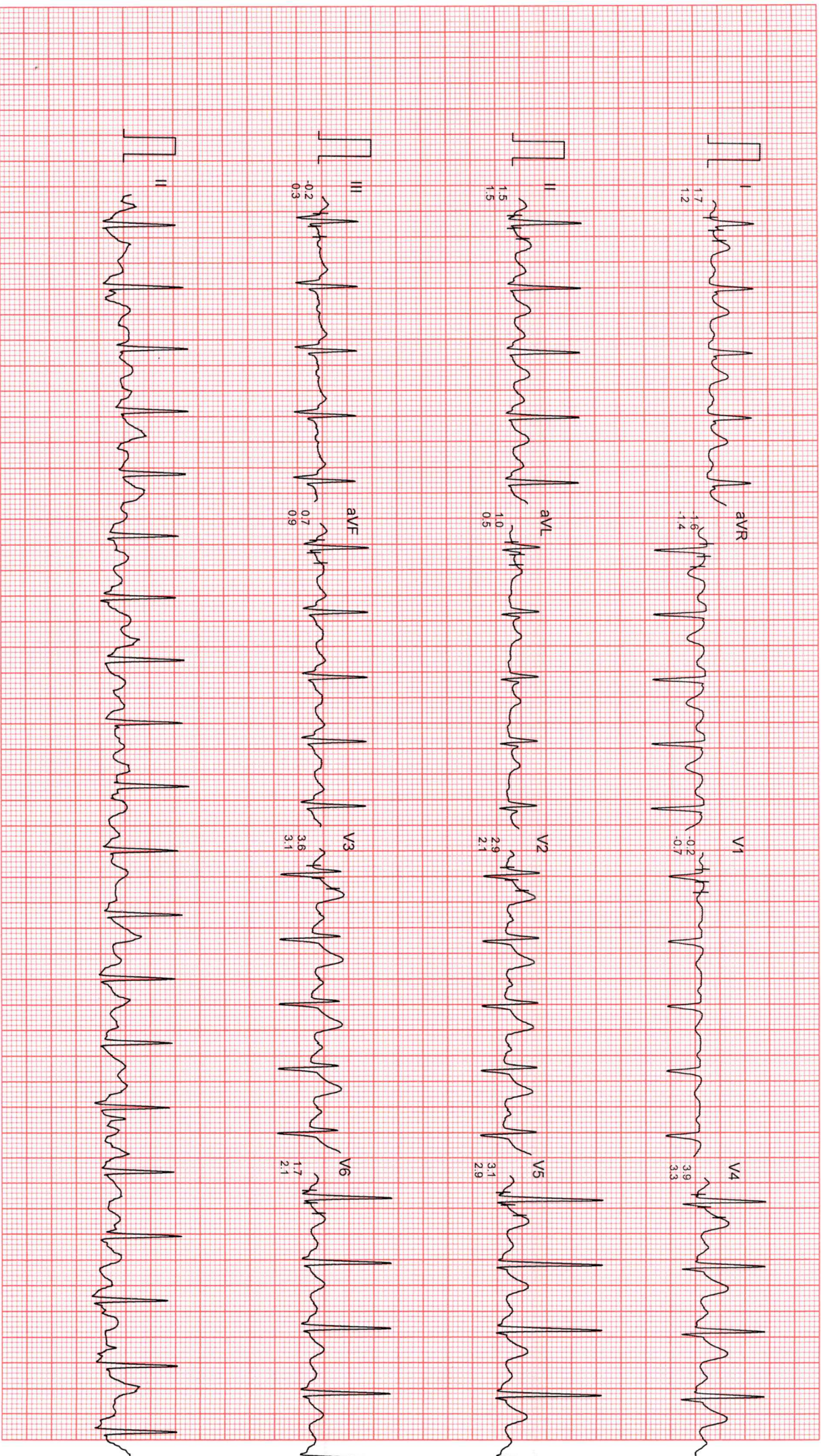

DR CHARU KOHLI'S CLINIC

Mr. NEERU
I.D. : 500
AGE/SEX : 35/M
RECORDED : 19-11-2023 10:32

BRUCE
EXERCISE 4
PHASE TIME : 11:59
STAGE TIME : 2:59

ST @ 10mm/mV
80ms PostJ
SPEED : 6.7 Km./Hr.
GRADE : 16.0 %
LINKED MEDIAN

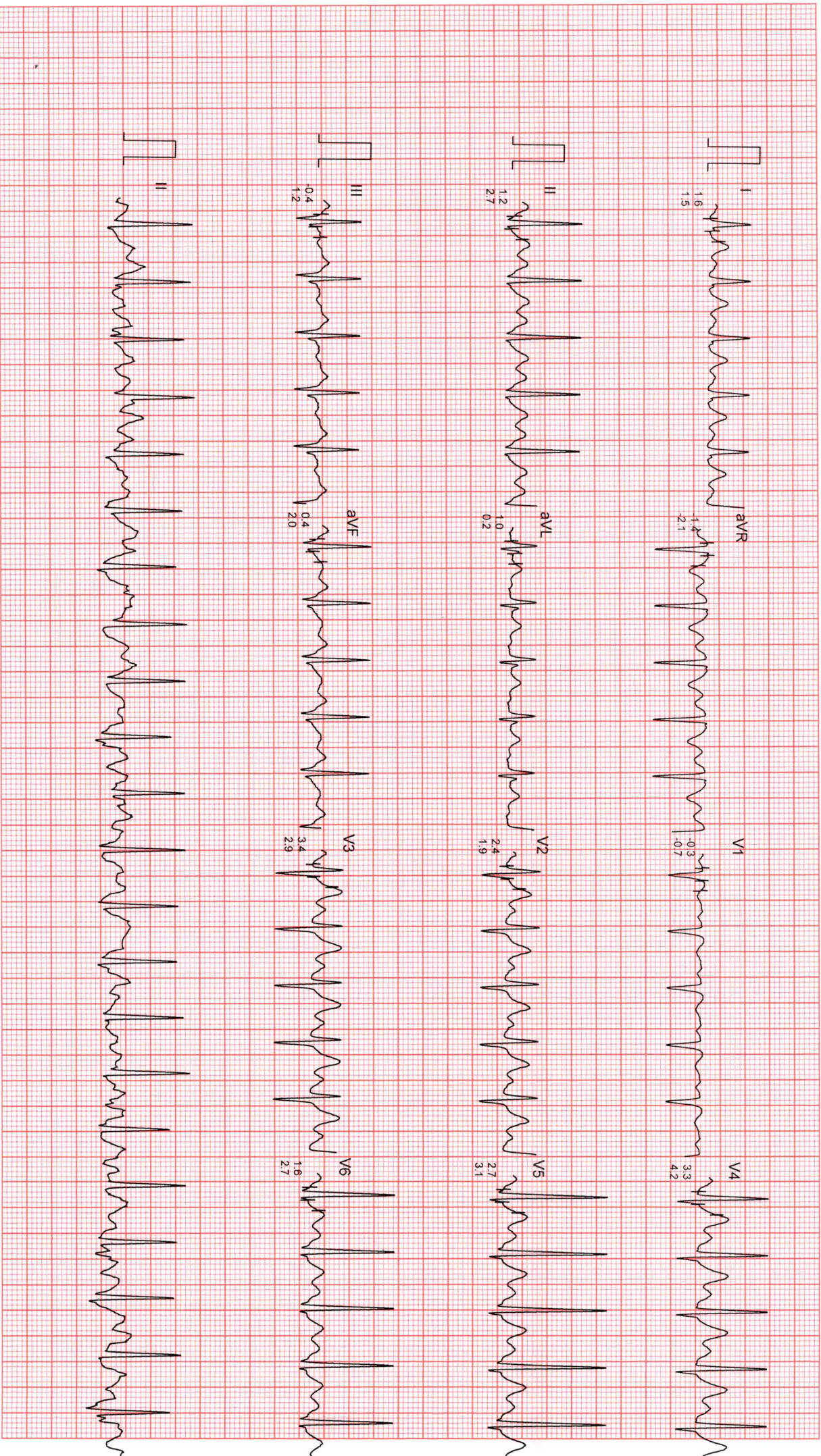

Filtered

Computer Corrected Baseline

25mm/sec 10mm/mV

CardiCom, INDIA Ph.:091-731-2620740, TeleFax:091-731-2431214

DR CHARU KOHLI'S CLINIC

Mr. NEERU
I.D. : 500
AGE/SEX : 35/M
RECORDED : 19-11-2023 10:32

BRUCE
EXERCISE 5
PHASE TIME : 14:59
STAGE TIME : 2:59

ST @ 10mm/mV
80ms PostJ
SPEED : 8.0 Km./Hr.
GRADE : 18.0 %

LINKED MEDIAN

RATE : 158 BPM
B.P. : 144/82 mmHg

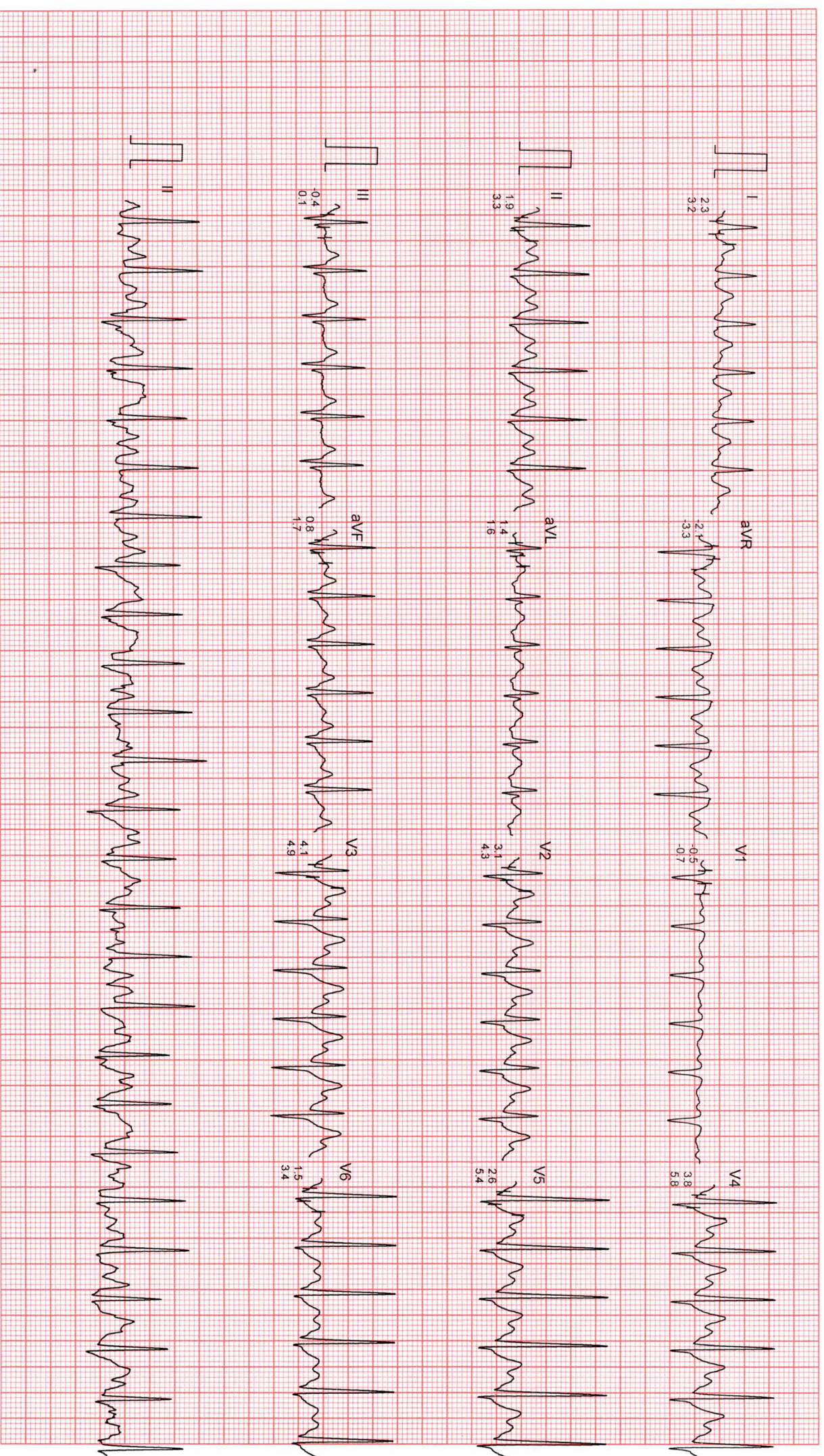

Filtered

Computer Corrected Baseline

25mm/sec 10mm/mV

CardiCom, INDIA Ph.:091-731-2620740, TeleFax:091-731-2431214

DR CHARU KOHLI'S CLINIC

Mr. NEERU
ID : 500
AGE/SEX : 35/M
RECORDED : 19-11-2023 10:32

BRUCE
EXERCISE 6
PHASE TIME : 15:14
STAGE TIME : 0:14

ST @ 10mm/mV
80ms PostJ
SPEED : 8.8 Km./Hr.
GRADE : 20.0 %
LINKED MEDIAN

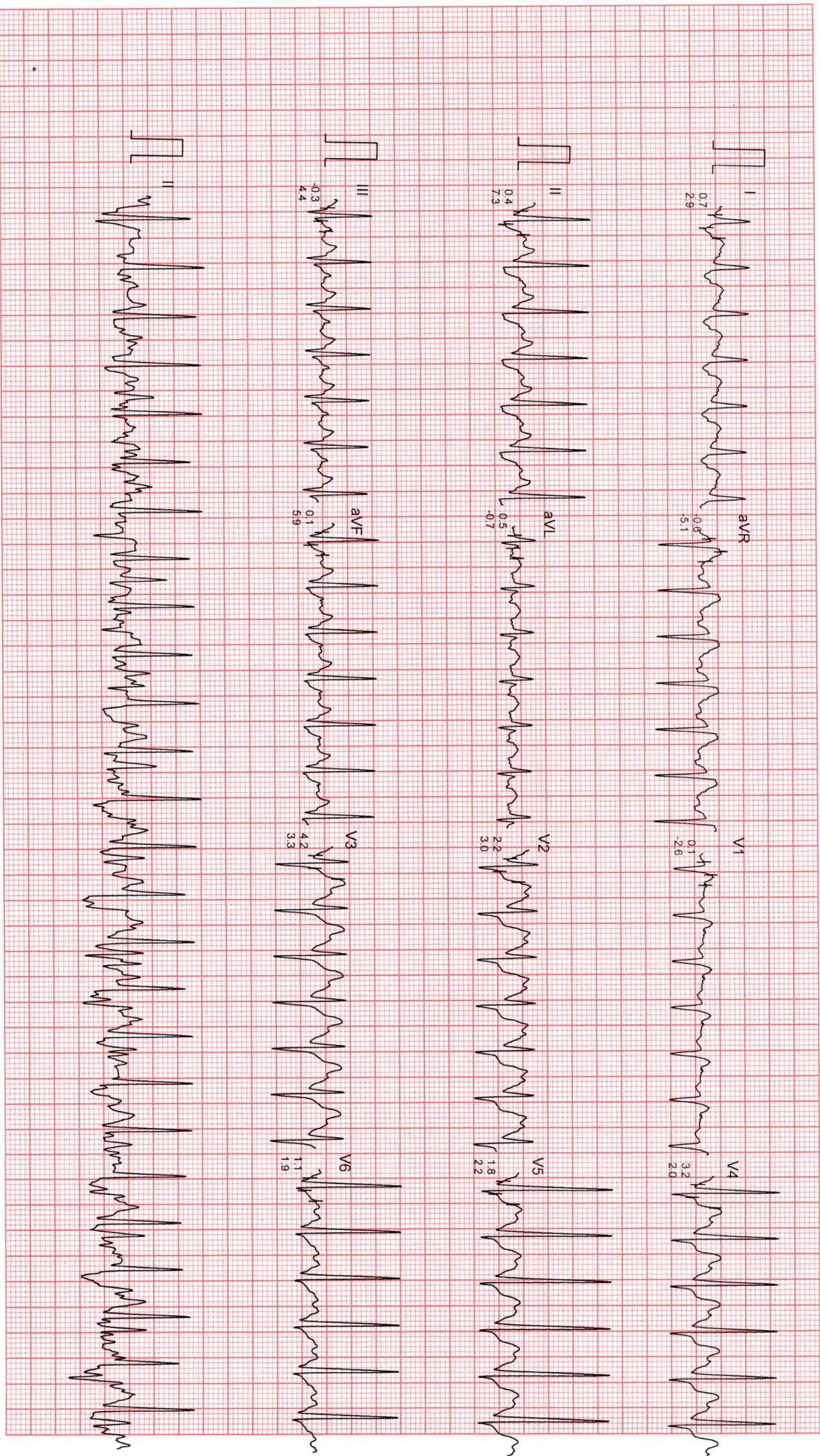

Filtered

Computer Corrected Baseline

25mm/sec 10mm/mV

CardiCom, INDIA Ph.:091-731-2620740, TeleFax:091-731-2431214

DR CHARU KOHLI'S CLINIC

Mr. NEERU
I.D. : 500
AGE/SEX : 35/M
RECORDED : 19-11-2023 10:32

BRUCE
PEAK EXERCISE
PHASE TIME : 15:28
STAGE TIME : 0:28

ST @ 10mm/mV
80ms PostJ
SPEED : 8.8 Km./Hr.
GRADE : 20.0 %

LINKED MEDIAN

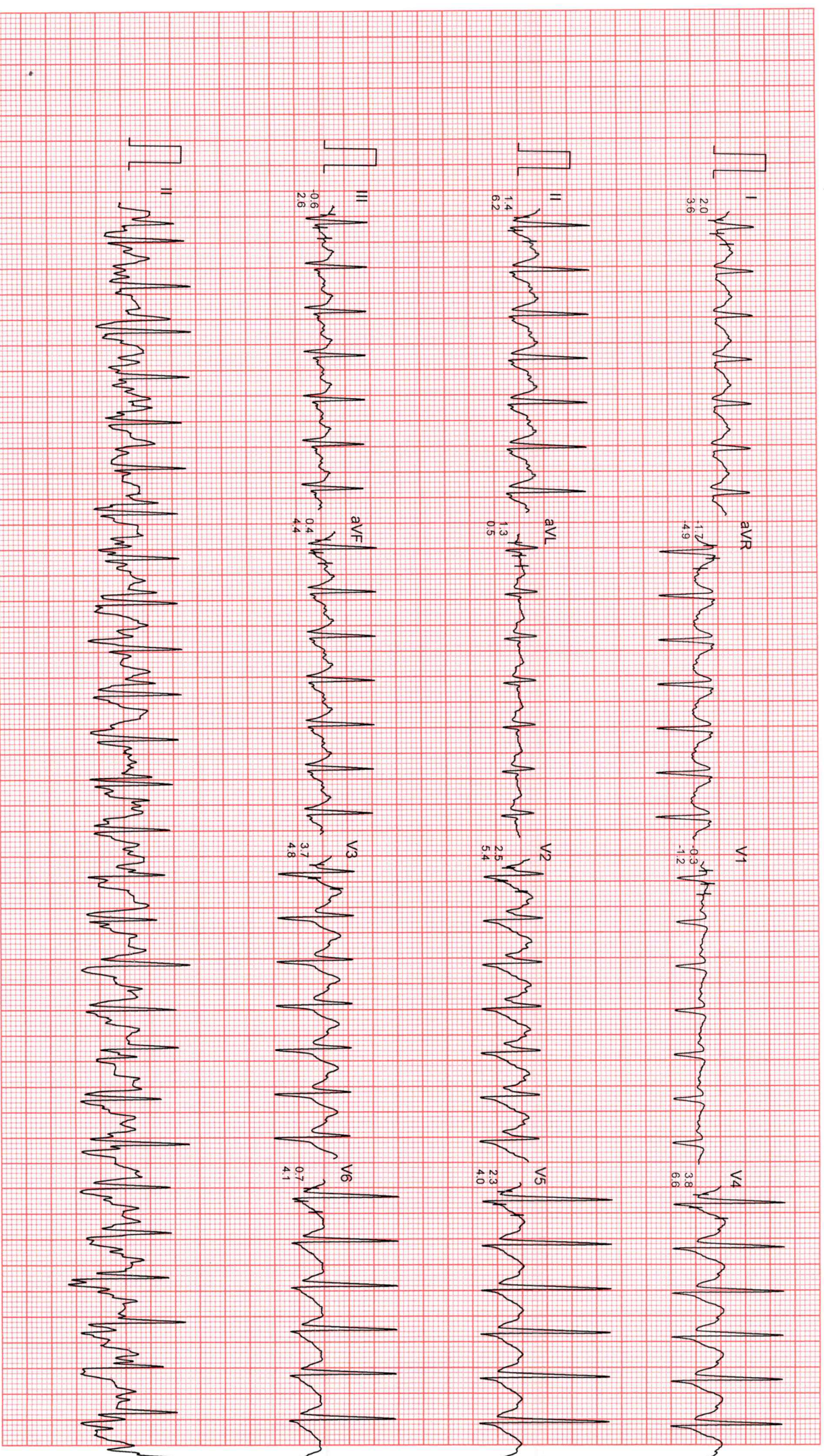

Filtered

Computer Corrected Baseline

25mm/sec 10mm/mV

CardiCom, INDIA Ph.:091-731-2620740, TeleFax:091-731-2431214

DR CHARU KOHLI'S CLINIC

Mr. NEERU
I.D. : 500
AGE/SEX : 35/M
RECORDED : 19-11-2023 10:32

RATE : 134 BPM
B.P. : 144/82 mmHg

BRUCE
RECOVERY
PHASE TIME : 0.59

ST @ 10mm/mV
80ms PostJ
SPEED : 0.0 Km./Hr.
GRADE : 0.0 %
LINKED MEDIAN

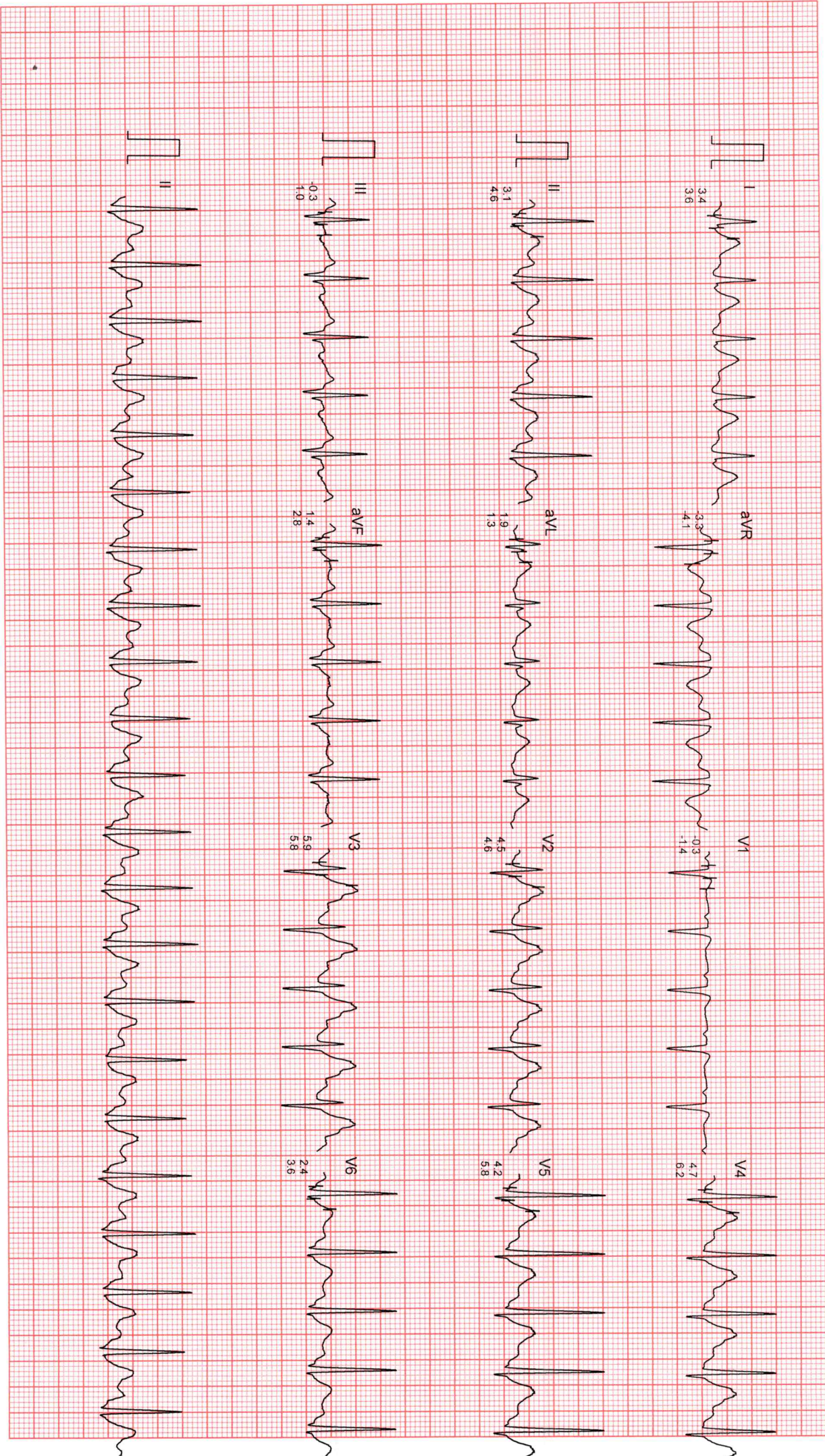

Filtered

Computer Corrected Baseline

25mm/sec 10mm/mV

CardiCom, INDIA Ph.:091-731-2620740, TeleFax:091-731-2431214

DR CHARU KOHLI'S CLINIC

Mr. NEERU
I.D. : 500
AGE/SEX : 35/M
RECORDED : 19-11-2023 10:32

BRUCE
RECOVERY
PHASE TIME : 2:59

ST @ 10mm/mV
80ms PostJ
SPEED : 0.0 Km./Hr.
GRADE : 0.0 %

LINKED MEDIAN

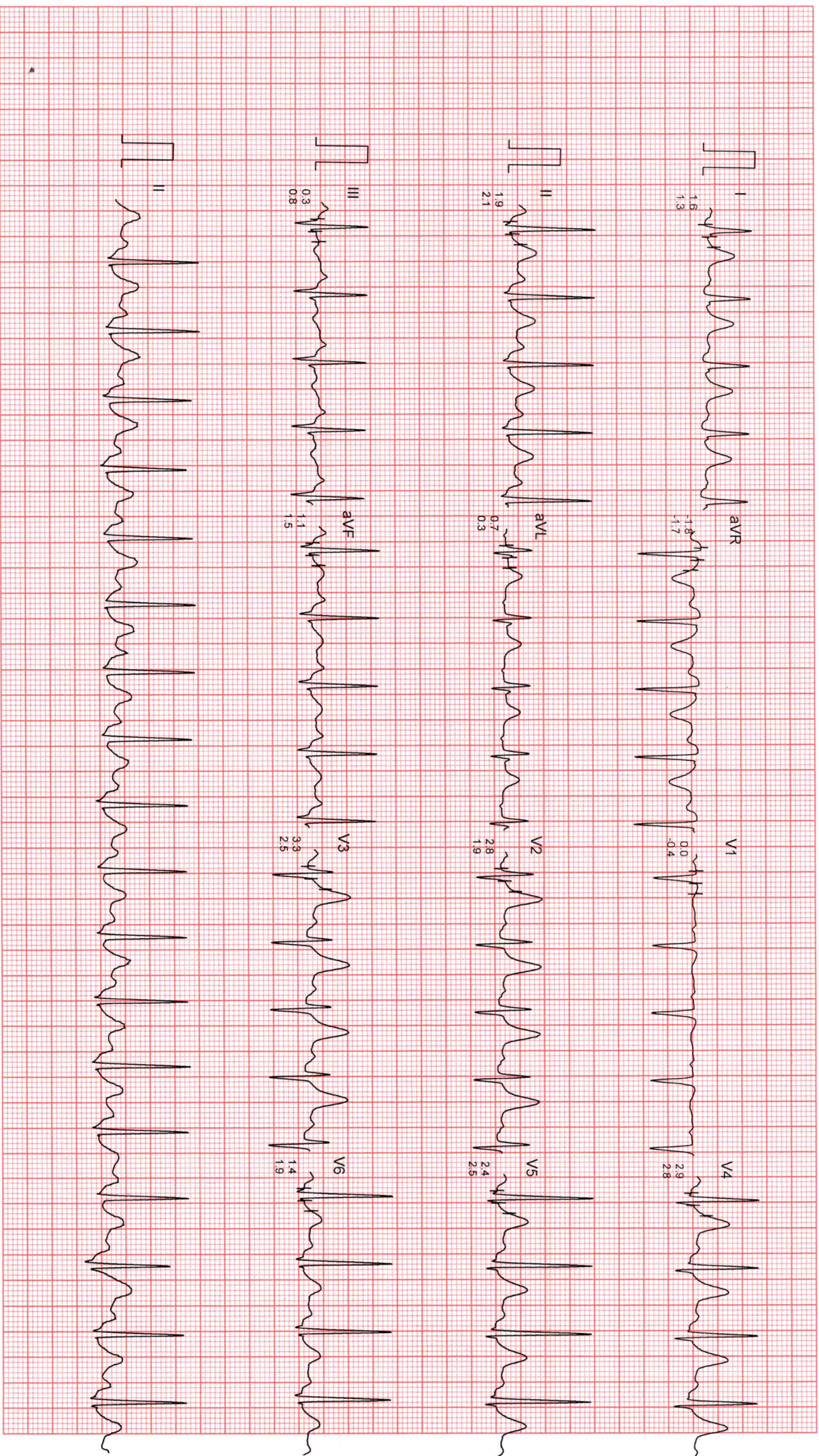

Filtered

Computer Corrected Baseline

25mm/Sec 10mm/mV

CardCom, INDIA Ph.:091-731-2620740, Telefax:091-731-2431214

DR CHARU KOHLI'S CLINIC

Mr. NEERU
I.D. : 500
AGE/SEX : 35/M
RECORDED : 19-11-2023 10:32

BRUCE
RECOVERY
PHASE TIME : 5:59

ST @ 10mm/mV
80ms PostJ
SPEED : 0.0 Km./Hr.
GRADE : 0.0 %
LINKED MEDIAN

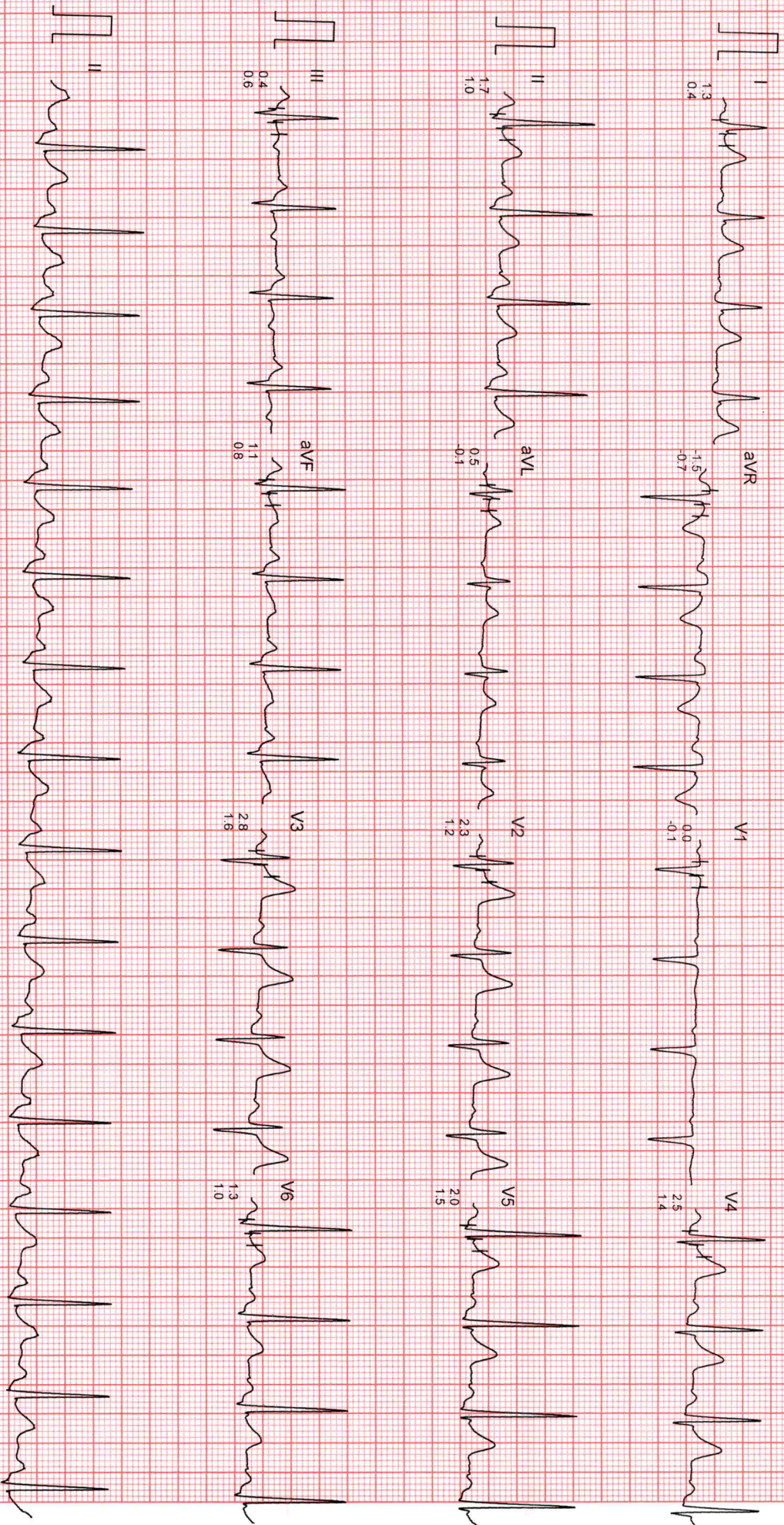

Filtered Computer Corrected Baseline

25mm/sec 10mm/mV



Dr. Charu Kohli s Clinic
C-234 Defence Colony, New Delhi-1 10024
Ph 41550792 ,24336960, 24332759
E- mail: drcharukohli@yahoo.com

NAME : NEERU
AGE/SEX : 35Y/M
DATE : 19.11.2023

X - RAY CHEST PA VIEW :

Cardiac shadow is normal.
Aorta is normal.
Bilateral lung fields are clear.
Both costophrenic angles are clear.
Bilateral domes of diaphragm are normal.
No bony injury noted.

IMPRESSION: Normal chest skiagram

Charu Kohli

DR. CHARU KOHLI
MBBS, DMRD
Consultant Radiologist

IMPORTANT: Owing to technical limitations in case of any error in the study, the Doctor cannot be held responsible for claim of damages of any nature and this report is not valid for any Medico-legal aspect.

R

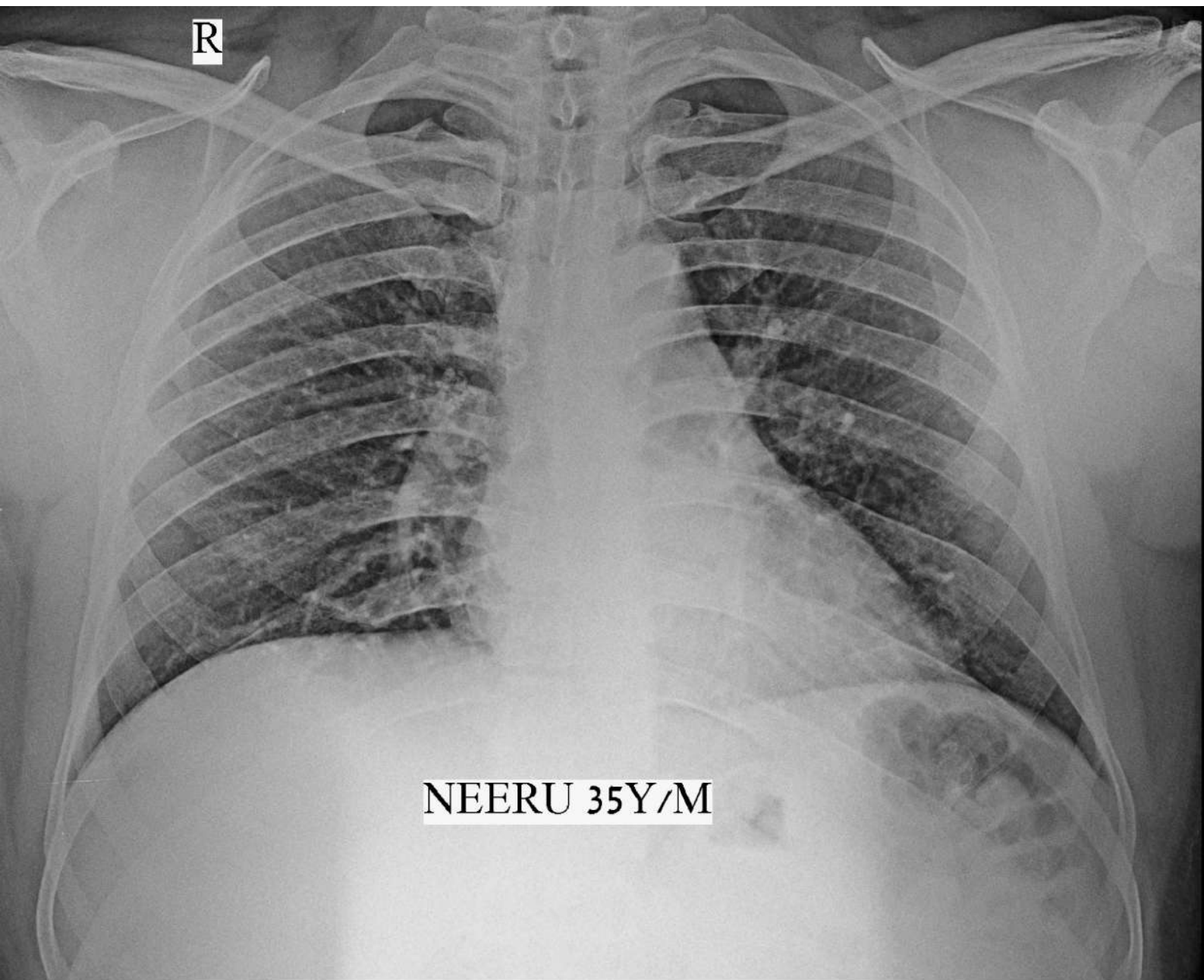

NEERU 35Y/M



भारत सरकार
Government of India



नीरू

Neeru

जन्म तिथि/ DOB: 18/06/1988

पुरुष / MALE



2229 7660 7661

मेरा आधार, मेरी पहचान



Google

GPS Map Camera

New Delhi, Delhi, India

233, Block C, Defence Colony, New Delhi, Delhi 110024, India

Lat 28.570796°

Long 77.229885°

19/11/23 09:34 AM GMT +05:30



 **GPS Map Camera**



New Delhi, Delhi, India

C-234, Chakrabarti Vithi Rd, Block C, Defence Colony, New Delhi, Delhi

110049, India

Lat 28.570795°

Long 77.229871°

19/11/23 09:48 AM GMT +05:30



Registration No.	102314067	Mobile No.	9991072500
Patient Name	Mr. NEERU	Registration Date/Time	19/11/2023 09:37:34
Age / Sex	35 Yrs Male	Sample Collected Date/Time	19/11/2023 10:33:02
Ref By / Hospital	Others MEDI WHEEL	Report Date/Time	19/11/2023 14:06:20
Collected At	DCKC	Printed Date/Time	20/11/2023 13:26:37

Test Name	Value	Unit	Biological Ref Interval
-----------	-------	------	-------------------------

HAEMATOLOGY

Complete Blood Count (CBC)

Haemoglobin (Hb) ,EDTA <i>Method : Colorimetric</i>	13.9	g/dL	13.0 - 17.0
Total Leucocyte Count (TLC) ,EDTA <i>Method : Electric impedance</i>	08.3	10 ⁹ /L	04.0 - 11.0
Red Blood Cell (RBC) ,EDTA <i>Method : Electric impedance</i>	4.95	10 ⁶ /uL	4.50 - 5.50
Hematocrit (HCT /PCV) ,EDTA <i>Method : Pulse height detection</i>	41.8	%	40.0 - 50.0
Mean Corp Volume (MCV) ,EDTA <i>Method : Calculated</i>	84.3	fL	83.0 - 101.0
Mean Corp Hb (MCH) ,EDTA <i>Method : Calculated</i>	28.1	pg	27.0 - 32.0
Mean Corp Hb Conc (MCHC) ,EDTA <i>Method : Calculated</i>	33.3	g/dL	31.5 - 34.5
Platelet Count(PLT) ,EDTA <i>Method : Electric impedance/Microscopy</i>	225.00	10 ³ /uL	150.00 - 410.00
RDW- CV% ,EDTA	12.6	%	11.6 - 14.0
Differential Leucocyte Count <i>Method : Microscopy</i>			
Neutrophil ,EDTA	59.0	%	40.0 - 80.0
Lymphocyte ,EDTA	34.0	%	20.0 - 45.0
Eosinophil ,EDTA	2.0	%	1.0 - 6.0
Monocyte ,EDTA	5.0	%	2.0 - 10.0
Basophil ,EDTA	0.0	%	0.0 - 2.0
ESR ,EDTA <i>Method : Westergreen</i>	09	mm/Ist hr.	00 - 15

Page No: 1 of 9

Checked By :- POOJA



DR. NEELU CHHABRA
MD. PATHOLOGIST

At Your Home: Collection of Blood Samples, ECG, Digital X-Ray

Occupational Health Service ■ Diagnostic & Preventive ■ Health Assessment ■ Periodic Preventive Health Camps ■ Corporate Health Checks

Ultrasound | Digital X Ray | DEXA | Mammography | Path Lab | ECHO | TMT | Healthchecks | PFT | Holter | Audiometry



Registration No.	102314067	Mobile No.	9991072500
Patient Name	Mr. NEERU	Registration Date/Time	19/11/2023 09:37:34
Age / Sex	35 Yrs Male	Sample Collected Date/Time	19/11/2023 10:33:02
Ref By / Hospital	Others MEDI WHEEL	Report Date/Time	19/11/2023 14:07:23
Collected At	DCKC	Printed Date/Time	20/11/2023 13:26:37

Test Name	Value	Unit	Biological Ref Interval
-----------	-------	------	-------------------------

Blood Group ABO ,EDTA

Method : Forward Grouping

"B"

Rh Typing ,EDTA

Method : Forward Grouping

POSITIVE

HbA1c ,EDTA

Method : Photometric method

5.2 %

INTERPRETATIONS:-

NORMAL RANGE **4.00 - 5.60** %

Pre Diabetic/ Higher chance of getting diabetes	5.70	- 6.20	%
Good Diabetic Control	6.20	- 6.80	%
Fair Diabetic Control	6.80	- 7.60	%
Uncontrolled Diabetes -action suggested	>7.6		%

Note:-

Glycosylated Haemoglobin is a specific component of HBA1C and is the blood glucose bound to it. This test is an index of carbohydrate in balance during the preceding two months. The estimation is of greater importance for specific group of patient. This result are not affected by time, meal intake exercise, diabetic drugs, emotional Stress etc. HbA1c should be routinely monitored ideally at least every 3 months.





Registration No.	102314067	Mobile No.	9991072500
Patient Name	Mr. NEERU	Registration Date/Time	19/11/2023 09:37:34
Age / Sex	35 Yrs Male	Sample Collected Date/Time	19/11/2023 10:33:02
Ref By / Hospital	Others MEDI WHEEL	Report Date/Time	19/11/2023 14:06:20
Collected At	DCKC	Printed Date/Time	20/11/2023 13:26:37

Test Name	Value	Unit	Biological Ref Interval
-----------	-------	------	-------------------------

BIOCHEMISTRY

LIPID PROFILE

Total Lipids ,Serum Plain	555	mg/dl	400 - 700
Serum Cholesterol ,Serum Plain Method : CHOD-POD	210	mg/dl	0 - 200
Serum Triglycerides ,Serum Plain Method : GPO-POD	135	mg/dl	60 - 165
Serum HDL Cholesterol ,Serum Plain Method : Direct Method	40	mg/dl	40 - 70
Serum LDL Cholesterol ,Serum Plain Method : Calculated	143.0	mg/dl	30.0 - 100.0
Serum VLDL Cholesterol ,Serum Plain Method : Calculated	27.0	mg/dl	24.0 - 45.0
Total CHO/HDL Cholesterol Ratio ,Serum Plain Method : Calculated	5.25		
LDL/HDL Cholesterol Ratio ,Serum Plain Method : Calculated	3.58		

Guidelines for Total Blood Cholesterol Levels on 11 to 12 hour fasting samples.

Desirable : Less than 200 mg/dl

Borderline High Risk : 200 to 239 mg/dl

High Risk : 240 mg/dl and over, on repeated values

Optimal Level for Cardiac Patients : Less than 200 mg/dl

HDL-C : High HDL has generally been found to be protective, decreasing the risk of coronary Artery disease (CAD) in most people. However, some recent studies have shown that in some people with high HDL, the HDL is not protective and may, in fact result in higher risk for CAD than in people with normal HDL levels. In one study it was shown that people with CAD and high HDL had underlying genetic anomalies in enzymes important in lipid turnover. Another study showed that high levels of abnormally large HDL particles were associated with increased risk of CAD. Factors that elevate HDL concentrations include chronic alcoholism, treatment with oral estrogen replacement therapy, extensive aerobic exercise, and treatment with niacin, statins, or fibrates. Smoking reduces levels of HDL cholesterol, while quitting smoking leads to a rise in the plasma HDL level.

Triglycerides Female 40 - 140
Male 60 - 165

Adult levels:
Optimal <100 mg/dL
Near Optimal/ above optimal 100 -129 mg/dL
Borderline high 130 - 159 mg/dL
High 160 - 189 mg/dL
Very High >=190 mg/dL

Page No: 3 of 9

Checked By :- POOJA

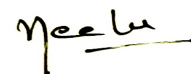

DR. NEELU CHHABRA
MD. PATHOLOGIST

At Your Home: Collection of Blood Samples, ECG, Digital X-Ray

Occupational Health Service ■ Diagnostic & Preventive ■ Health Assessment ■ Periodic Preventive Health Camps ■ Corporate Health Checks

Ultrasound | Digital X Ray | DEXA | Mammography | Path Lab | ECHO | TMT | Healthchecks | PFT | Holter | Audiometry



Registration No.	102314067	Mobile No.	9991072500
Patient Name	Mr. NEERU	Registration Date/Time	19/11/2023 09:37:34
Age / Sex	35 Yrs Male	Sample Collected Date/Time	19/11/2023 10:33:02
Ref By / Hospital	Others MEDI WHEEL	Report Date/Time	19/11/2023 14:06:20
Collected At	DCKC	Printed Date/Time	20/11/2023 13:26:37

Test Name	Value	Unit	Biological Ref Interval
-----------	-------	------	-------------------------

LIVER PROFILE / LFT

Serum Bilirubin (Total) ,Serum Plain <i>Method : DSA Method</i>	0.41	mg/dl	0.00 - 1.20
Serum Bilirubin (Direct) ,Serum Plain <i>Method : DSA Method</i>	0.14	mg/dl	0.00 - 0.30
Serum Bilirubin (Indirect) ,Serum Plain <i>Method : Calculated Parameter</i>	0.27	mg/dl	0.00 - 0.60
SGOT ,Serum Plain <i>Method : IFCC/KINETIC</i>	19.2	IU/l	Males : Upto 46 IU/l Females : Upto 40 IU/l
SGPT ,Serum Plain <i>Method : IFCC/KINETIC</i>	29.6	IU/l	Upto 49 IU/l
Serum Alkaline Phosphatase ,Serum Plain <i>Method : DEA Method</i>	76.0	IU/l	30.0 - 120.0
Serum Total Protein ,Serum Plain <i>Method : Biuret Method</i>	6.34	gm/dl	6.00 - 8.50
Serum Albumin ,Serum Plain <i>Method : BCG Method</i>	3.92	gm/dl	3.20 - 5.50
Globulin ,Serum Plain <i>Method : Calculated</i>	2.42	gm/dl	2.00 - 4.10
A/G Ratio ,Serum Plain <i>Method : Calculated</i>	1.62		1.00 - 2.10
Serum GGTP ,Serum Plain <i>Method : G-Glutamyl Transferase</i>	42.0	U/L	0.0 - 50.0

Page No: 4 of 9

Checked By :- POOJA



DR. NEELU CHHABRA
MD. PATHOLOGIST

At Your Home: Collection of Blood Samples, ECG, Digital X-Ray

Occupational Health Service ■ Diagnostic & Preventive ■ Health Assessment ■ Periodic Preventive Health Camps ■ Corporate Health Checks

Ultrasound | Digital X Ray | DEXA | Mammography | Path Lab | ECHO | TMT | Healthchecks | PFT | Holter | Audiometry



Registration No.	102314067	Mobile No.	9991072500
Patient Name	Mr. NEERU	Registration Date/Time	19/11/2023 09:37:34
Age / Sex	35 Yrs Male	Sample Collected Date/Time	19/11/2023 10:33:02
Ref By / Hospital	Others MEDI WHEEL	Report Date/Time	19/11/2023 14:10:51
Collected At	DCKC	Printed Date/Time	20/11/2023 13:26:37

Test Name	Value	Unit	Biological Ref Interval
Blood Sugar (Fasting) ,Plasma F <i>Method : GOD POD</i>	90.5	mg/dl	70.0 - 110.0
Blood Sugar (PP) ,Plasma PP <i>Method : GOD POD</i>	136.7	mg/dl	70.0 - 140.0
Serum Creatinine ,Serum Plain <i>Method : Mosified Jaffe's</i>	0.84	mg/dl	0.40 - 1.50
Serum Uric Acid ,Serum Plain <i>Method : Uricase- POD</i>	6.79	mg/dl	3.40 - 7.00
Blood Urea Nitrogen ,Serum Plain <i>Method : Calculated</i>	8.8	mg/dl	0.0 - 20.0
SGOT/SGPT RATIO ,SERUM	0.7		0.7 - 1.4
BUN/CREATININE RATIO ,Serum Plain	10.47		



Registration No.	102314067	Mobile No.	9991072500
Patient Name	Mr. NEERU	Registration Date/Time	19/11/2023 09:37:34
Age / Sex	35 Yrs Male	Sample Collected Date/Time	19/11/2023 10:33:02
Ref By / Hospital	Others MEDI WHEEL	Report Date/Time	20/11/2023 13:25:34
Collected At	DCKC	Printed Date/Time	20/11/2023 13:26:37

Test Name	Value	Unit	Biological Ref Interval
-----------	-------	------	-------------------------

IMMUNOASSAY

TOTAL THYROID PROFILE

Total T3 ,Serum Plain	1.12	ng/mL	0.69 - 2.15
Total T4 ,Serum Plain	7.70	ug/dl	5.20 - 12.70
TSH	1.99	uIU/ml	0.30 - 4.50

Comment :

Age Group	Biological Reference Range
1-2 Days	3.2-3.43 uIU/ml
3-4 Days	0.7-15.4 uIU/ml
15 Days - 5 Months	1.7-9.1 uIU/ml
5 Months - 2 Years	0.7-6.4 uIU/ml
2 Years - 12 Years	0.64-6.27 uIU/ml
12 Years - 18 Years	0.51-4.94 uIU/ml
> 18 Years	0.35-5.50 uIU/ml

Adults

Note: TSH levels are subject to circadian variation, rising several hours before the onset of sleep, reaching peak levels between 11 pm to 6 am. Nadir concentrations are observed during the afternoon. Diurnal variation in TSH level approximates + 50 %, hence time of the day has influence on the measured serum TSH concentration. Although elevated TSH levels are nearly always indicative of primary hypothyroidism, and may be seen in secondary thyrotoxicosis.

Newborn

In a very low birth weight baby (particularly premature neonates) immaturity of the hypothalamic-pituitary - thyroid axis may mask primary congenital hypothyroidism. It is recommended that the test be repeated two weeks after birth in babies 1000-1500 gm and at four weeks in those <1000 gm. Specimen collection prior to 24 hours of age, after blood transfusion and prematurity can affect this screening.

Nearly 90% of CH cases are detected by newborn screening. A small number of children may test normal on the newborn screen but later develop hypothyroidism.





Registration No.	102314067	Mobile No.	9991072500
Patient Name	Mr. NEERU	Registration Date/Time	19/11/2023 09:37:34
Age / Sex	35 Yrs Male	Sample Collected Date/Time	19/11/2023 10:33:02
Ref By / Hospital	Others MEDI WHEEL	Report Date/Time	19/11/2023 13:51:54
Collected At	DCKC	Printed Date/Time	20/11/2023 13:26:37

Test Name	Value	Unit	Biological Ref Interval
-----------	-------	------	-------------------------

CLINICAL PATHOLOGY

URINE ROUTINE EXAMINATION

URE PHYSICAL EXAMINATION

Colour ,URINE	Pale Yellow	Pale Yellow
Volume ,URINE	15 mL	
Appearance ,URINE	Clear	Clear

URE CHEMICAL EXAMINATION

Reaction ,URINE	Acidic	Acidic
Ph (Strip Method) ,URINE	6.5	5.0
Specific Gravity ,URINE	1.020	1.000
Protein (Strip Method) ,URINE	Nil	Nil
Glucose (Strip Method) ,URINE	Nil	Nil

URE MICROSCOPY EXAMINATION

Pus Cells ,URINE	1 - 2 /HPF	0 - 1
Epithelial Cells ,URINE	1 - 2 /HPF	0 - 1
RBC's ,URINE	Nil /HPF	Nil
Casts ,URINE	Nil	
Crystals ,URINE	Nil	
Bacteria ,URINE	Absent	Absent
Mucus Thread ,URINE	Nil	Nil
Other ,URINE	Nil	

Page No: 7 of 9

Checked By :- POOJA



DR. NEELU CHHABRA
MD. PATHOLOGIST

At Your Home: Collection of Blood Samples, ECG, Digital X-Ray

Occupational Health Service ■ Diagnostic & Preventive ■ Health Assessment ■ Periodic Preventive Health Camps ■ Corporate Health Checks

Ultrasound | Digital X Ray | DEXA | Mammography | Path Lab | ECHO | TMT | Healthchecks | PFT | Holter | Audiometry



Registration No.	102314067	Mobile No.	9991072500
Patient Name	Mr. NEERU	Registration Date/Time	19/11/2023 09:37:34
Age / Sex	35 Yrs Male	Sample Collected Date/Time	19/11/2023 10:33:02
Ref By / Hospital	Others MEDI WHEEL	Report Date/Time	19/11/2023 13:51:54
Collected At	DCKC	Printed Date/Time	20/11/2023 13:26:37

Test Name	Value	Unit	Biological Ref Interval
-----------	-------	------	-------------------------

STOOL ANALYSIS

STOOL PHYSICAL EXAMINATION

COLOUR/APPEARANCE ,STOOL	Yellow		
CONSISTENCY ,STOOL	Semi- Solid		
MUCUS ,STOOL	Nil		
BLOOD ,STOOL	Nil		
REACTION ,STOOL	Alkaline		Neutral to Alkaline

STOOL MICROSCOPIC EXAMINATION

PUS CELLS ,STOOL	Nil	/HPF	Nil
RBC's ,STOOL	Nil	/HPF	Nil
OVA ,STOOL	Nil		Nil
CYSTS ,STOOL	NIL		NIL
PARASITES ,STOOL	Not Seen		
BACTERIAL FLORA ,STOOL	Normal		Normal
OTHERS ,STOOL	Nil		Nil
HELMINTHES ,STOOL	Not seen		Not seen
BILHARZIASIS ,STOOL	Not seen		Not seen
SHIGELLA ,STOOL	Not seen		Not seen
V.CHOLERA ,STOOL	Not seen		Not seen





Registration No.	102314067	Mobile No.	9991072500
Patient Name	Mr. NEERU	Registration Date/Time	19/11/2023 09:37:34
Age / Sex	35 Yrs Male	Sample Collected Date/Time	19/11/2023 10:33:02
Ref By / Hospital	Others MEDI WHEEL	Report Date/Time	19/11/2023 13:51:54
Collected At	DCKC	Printed Date/Time	20/11/2023 13:26:37

Test Name	Value	Unit	Biological Ref Interval
-----------	-------	------	-------------------------

URE SUGAR (FASTING) ,URINE NIL

URE SUGAR PP ,URINE NIL

*** End of Report ***

