

MR Gopal Krishna
5181M

IP 57

Measurement Results:

QRS 92 ms
 QT/QTc 391 / 384 ms
 PR 132 ms
 P 104 ms
 RRPP 1034 / 1045 ms
 P/QS/T 50 / 65 / 45 degrees
 QT/QTcBD 58 / 57 ms
 Sololu 1.1 mV
 NK ?

Interpretation:

normal ECG

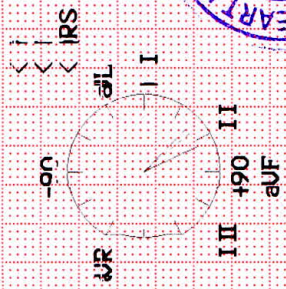
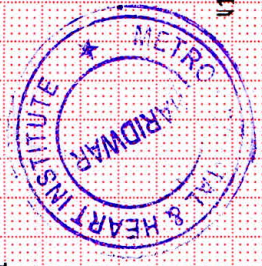

Unconfirmed report

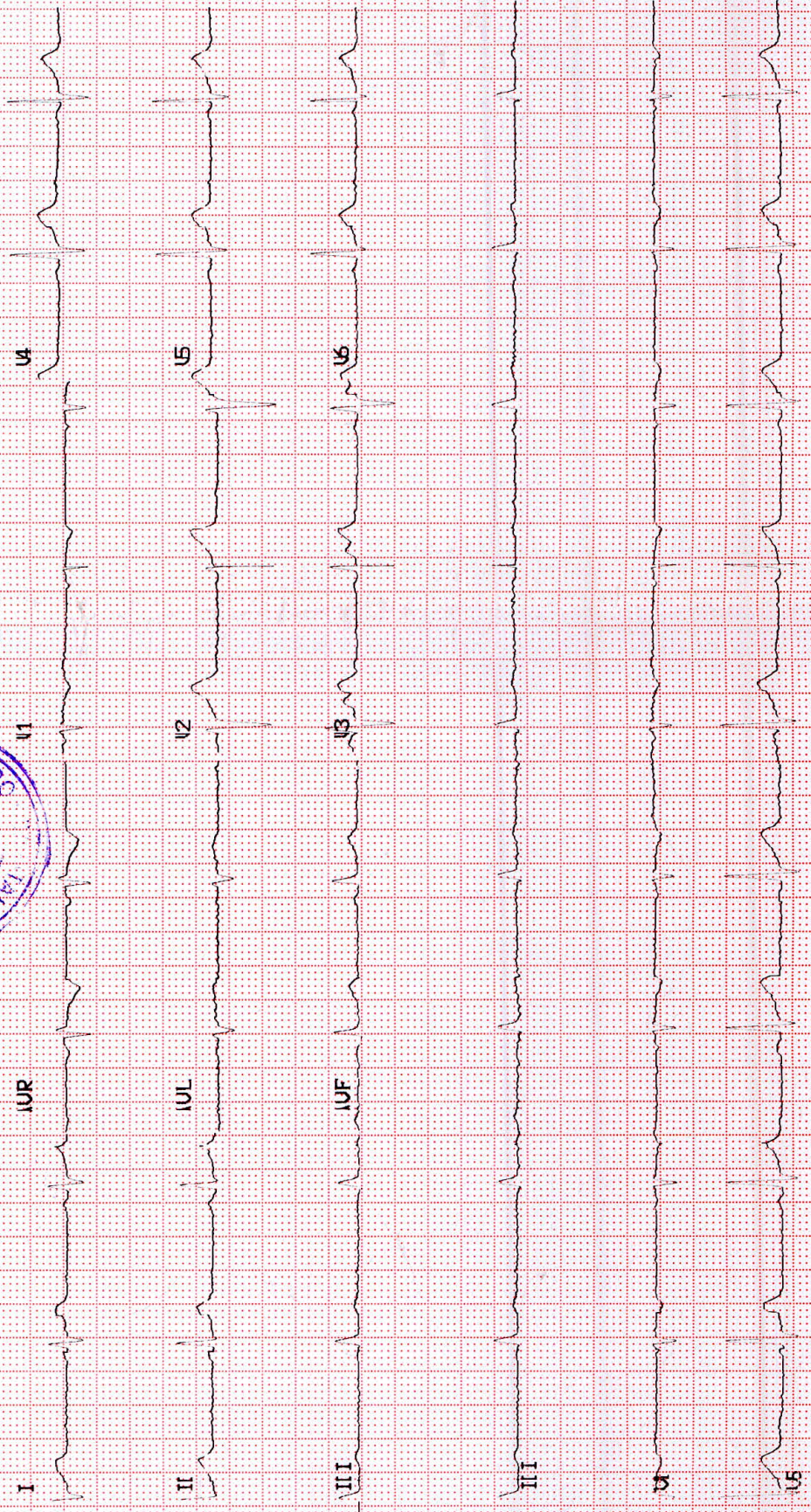



Metro Hospital & Heart Institute

(A unit of Sunhill Hospital Private Limited)

OPD CONSULTATION

Patient Name Mr. Anil Kumar Age/Sex 52-M Reg. No. _____

Doctor's Name Dr. Sushel Kumar

Date 29-3-23

Time _____

OPHTHALMIC EXAMINATION

VISION

DISTANCE VISION-

Rt 6/6

Lt 6/6 @ class

NEAR VISION-

Rt N/6

Lt N/6 @ class

COLOUR VISION

normal

EYE EXAMINATION

Cornea

Ant Chamber

Pupil

Fundus Examination

normal

ADVICE-

Signature

Pathology Report

METRO PATH LABS

Name : Mr. GOPAL KRISHNA
 Ref. By : Dr. ANIL SINGH
 IP/OP : OP/202230926
 Sample Date : 30/03/2023
 Reporting Date: 30/03/2023

Age/Sex : 51 Y/M
 UHID : 2023005408
 Request No. : CIN No. 03452012006PTC156918
 Sample Time : 09:53
 Reporting Time: 21:25

Test	Result	Unit	Bio. Ref. Inter.	Test Method
Biochemistry				
HB1AC	5.9	%	4.5-6.3	
BLOOD SUGAR -FASTING	85.0	mg/dl	70.0-110.0	
BLOOD SUGAR -PP	106.0	mg/dl	70.0-140.0	
LIPID PROFILE				
TOTAL CHOLESTEROL	212.0	mg/dl	00-250.0	
HDL-CHOLESTEROL	48.0	mg/dl	00-50.0	
LDL	67.0	mg/dl	00-150.0	
TRIGLYCERIDES	96.0	md/dl	30-150	
VLDL	19.2	mg/dl	0-50	
CHOL/HDL Ratio	4.4		<4.5	
Hematology				
BLOOD GROUP				
ABO	B		-	
Rh	POSITIVE		-	
ESR	20	mm/hr	20	
Serology & Immunology				
THYROID PROFILE				
T3	2.31	nmol/L	1.70-3.10	
T4	6.79	µg/dl	5.95-15.4	
TSH	3.09	µIU/L	0.46-4.68	
PSA TOTAL	0.28	ng/mL	0.0-4.0	

*** End of Reports ***

Dr. Vishal Arora
 MBBS, DCP
 (Consultant Pathologist)

**Note:**

1. These reports are mere estimation of values at that particular time and are liable to vary/change in different conditions in different laboratories.
2. The values are to be collaborated with clinical findings by qualified doctor and any alarming and unexpected results should be reported to Lab urgently for recheck and manual typing errors.
3. These reports are not valid for medicolegal purposes and all doctor unsigned reports should be considered provisional only.
4. All card based tests are screening test therefore need confirmation by other alternative test like(PCR,ELISA).

Plot No. F-1, Sector-6A, SIDCUL, Haridwar - 249 403
 Emergency : +91 8191902600, Phone : 01334 - 239040 / 42 / 43, Fax : 01334 - 239043
 E-mail : metroharidwar@metrohospitals.com, Website: www.metrohospitals.com

Regd. Office : 21, Community Center, Preet Vihar, New Delhi-110092

MHHI/CL/0116/Rev. No. 01

MHHI/CL/0116/Rev. No. 01

Pathology Report



METRO PATH LABS

Name : Mr. GOPAL KRISHNA
 Ref. By : Dr. ANIL SINGH
 IP/OP : OP/202230926
 Sample Date : 30/03/2023
 Reporting Date: 30/03/2023

Age/Sex : 51 Y/M
 (A Unit of Sunhill Hospitals Private Limited)
 UHID : 2023005408
 (ISO 9001:2015 Certified)
 Request No. : 1093011
 CIN No. 2006PTC156918
 Sample Time : 09:53
 Reporting Time: 21:25

Test	Result	Unit	Bio. Ref. Inter.	Test Method
------	--------	------	------------------	-------------

Biochemistry

LFT (LIVER FUNCTION TEST)

BILIRUBIN INDIRECT	0.24	mg/dl	0.2-0.8	
SGOT	33.0	U/L	10-42	
SGPT	41.0	U/L	10-42	
BIILIRUBIN TOTAL	1.24	mg/dl	0.2-1.0	
ALKALINE PHOSPHATASE	101.0	IU/L	28-111	
BILIRUBIN DIRECT	1.00	mg/dl	0.1-0.4	
TOTAL PROTEIN	6.4	gm/dl	6.4-8.2	
ALBUMIN	3.4	g/dl	3.5-5.0	
GLOBULIN	3.0	gm/dl	2.0-4.0	
AG RATIO	1.0	-	-	

KFT (KIDNEY FUNCTION TEST)

UREA	20.0	mg/dl	15-45	
SODIUM	140.0	mmol/L	135-155	
CREATININE	0.93	mg/dl	0.6-1.3	
URIC ACID	4.5	mg/dl	3.0-7.6	
BUN	9.5	mg/dl	05-20	
POTTASSIUM	4.1	mmol/L	3.5-5.5	
CALCIUM	8.7	mg/dl	8.5-10.5	

*** End of Reports ***

Dr. Vishal Arora
 MBBS, DCP
 (Consultant Pathologist)

Checked By

Note:

1. These reports are mere estimation of values at that particular time and are liable to vary/change in different conditions in different laboratories.
2. The values are to be collaborated with clinical findings by qualified doctor and any alarming and unexpected results should be reported to Lab urgently for recheck and manual typing errors.
3. These reports are not valid for medicolegal purposes and all doctor unsigned reports should be considered provisional only.
4. All card based tests are screening test therefore need confirmation by other alternative test like (PCR, ELISA).

Plot No. F-1, Sector-6A, SIDCUL, Haridwar - 249 403

Emergency : +91 8191902600, Phone : 01334 - 239040 / 42 / 43, Fax : 01334 - 239043

E-mail : metroharidwar@metrohospitals.com, Website: www.metrohospitals.com

Pathology Report



METRO PATH LABS

Name : Mr. GOPAL KRISHNA
 Ref. By : Dr. ANIL SINGH
 IP/OP : OP/202230926
 Sample Date : 30/03/2023
 Reporting Date: 30/03/2023

Age/Sex : 51 Y/M
 (A unit of Sunhill Hospitals Private Limited)
 UHD : 2023005408 (ISO & NABL Certified)
 Request No. CIN 109432012006PTC156918
 Sample Time : 09:53
 Reporting Time: 21:25

Test	Result	Unit	Bio. Ref. Inter.	Test Method
------	--------	------	------------------	-------------

Urine Examination

URINE SUGAR	NIL			
URINE ROUTINE ANALYSIS				
PHYSICAL EXAMINATION				
COLOUR	PALE YELLOW			
TRANSPARENCY	CLEAR			
S. GRAVITY	1.020			
CHEMICAL EXAMINATION				
ALBUMIN	NIL			
SUGAR	NIL			
pH	6.0			
BLOOD	NIL			
KETONE	NIL			
MICROSCOPIC EXAMINATION				
PUS CELLS	1-2			
EPITHELIAL CELLS	2-3			
RBC	NIL			
CRYSTALS	NIL			
CAST	NIL			
BACTERIA	NIL			
AMORPHOUS PHOSPHATE	NIL			
AMORPHOUS URATES	NIL			

*** End of Reports ***

Dr. Vishal Arora
 MBBS, DCP
 (Consultant Pathologist)

Checked By

Note:

1. These reports are mere estimation of values at that particular time and are liable to vary/change in different conditions in different laboratories.
2. The values are to be collaborated with clinical findings by qualified doctor and any alarming and unexpected results should be reported to Lab urgently for recheck and manual typing errors.
3. These reports are not valid for medicolegal purposes and all doctor unsigned reports should be considered provisional only.
4. All card based tests are screening test therefore need confirmation by other alternative test like (PCR, ELISA).

Plot No. F-1, Sector-6A, SIDCUL, Haridwar - 249 403

Emergency : +91 8191902600, Phone : 01334 - 239040 / 42 / 43, Fax : 01334 - 239043

E-mail : metroharidwar@metrohospitals.com, Website: www.metrohospitals.com

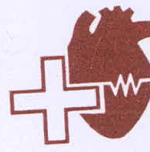

METRO PATH LABS

(A unit of Sunhill Hospitals Private Limited)
(ISO & NABH Certified)
CIN No.: U33201DL2006PTC156918

Patient Name : **Mr.GOPAL KRISHNA**
DOB/Age/Gender : 51 Year'S/male
Pateint ID : 4
Referred By : **Dr.**

Sample Collected Date : Mar,30/2023
Report Date : Mar,30/2023
Report Time : 05:20 PM

Test Description	Value(S)	Unit(S)	Refrence Range
------------------	----------	---------	----------------

Complete Blood Count &:{C.B.C.} HAEMATOLOGY

Hemoglobin:-	13.7	mg/dl	12.5--16.5
T L C:-	7.080	Cells/cumm	4.000—11.000
D L C:-			
Neutrophils:-	72.3	%	45 - 75
Lymphocytes:-	19.1	%	25 - 45
Eosinophils:-	6.6	%	1 - 6
Monocytes:-	2.00	%	2 - 8
Basophils:-	0.00	%	--<2
RED BLOOD CELLS Count:R.B.C:	4.48	Million/cu/mm	3.5 - 5.5
PACKED CELL VOLUME {HCT} P.C.V	30.7	%	36 - 52
MEAN CELLS VOLUME:(M.C.V):	94.7	f1	80 - 100
MEAN CELLS HEMOGLOBIN:M.C.H	30.7	pg	27 - 32

MEAN CELLS HEMGRAM CONCENTRATION:-M.C.H.C; 32.4

RDW:-

14.8

Lakh/cu mm

%

1.50-4.50

End Of Report



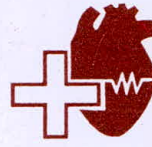

METRO PATH LABS

(A unit of Sunhill Hospitals Private Limited)
(ISO & NABH Certified)
CIN No.: U33201DL2006PTC156918

Patient Name : **Mr.GOPAL KRISHNA**
DOB/Age/Gender : 51 Year'S/male
Pateint ID : 4
Referred By : **Dr.**

Sample Collected Date : Mar,30/2023
Report Date : Mar,30/2023
Report Time : 05:20 PM

Test Description	Value(S)	Unit(S)	Refrence Range
------------------	----------	---------	----------------

Complete Blood Count &:{C.B.C.} HAEMATOLOGY

Hemoglobin:-	13.7	mg/dl	12.5---16.5
T L C:-	7.080	Cells/cu mm	4.000—11.000
D L C:-			
Neutrophils:-	72.3	%	45 - 75
Lymphocytes:-	19.1	%	25 - 45
Eosinophils:-	6.6	%	1 - 6
Monocytes:-	2.00	%	2 - 8
Basophils:-	0.00	%	---<2
RED BLOOD CELLS Count:R.B.C:	4.48	Million/cu/mm	3.5 - 5.5
PACKED CELL VOLUME {HCT} P.C.V	30.7	%	36 - 52
MEAN CELLS VOLUME:(M.C.V):	94.7	fl	80 - 100
MEAN CELLS HEMOGLOBIN:M.C.H	30.7	pg	27 - 32
MEAN CELLS HEMGRAM CONCENTRATION:-M.C.H.C; 32.4		gm/dl	31 - 37
PLATELETS COUNT:-	1.51	Lakh/cu mm	1.50 - 4.50
RDW:-	14.8	%	11.5 - 15.0

End Of Report



Plot No. F-1, Sector-6A, SIDCUL, Haridwar - 249 403

Emergency : +91 8191902600, Phone : 01334 - 239040 / 42 / 43, Fax : 01334 - 239043

E-mail : metroharidwar@metrohospitals.com, Website: www.metrohospitals.com



METRO

HOSPITAL & HEART INSTITUTE

(A unit of Sunhill Hospitals Private Limited)

(NABH & ISO 9001: 2008 Certified)

Radiology Investigation Report (Provisional)

Name : Mr. GOPAL KRISHNA
Ref. By : Dr. ANIL SINGH
IP/OP : OP/202230926
Date : 30/03/2023

Age/Sex : 51 Y/M
UHID NO : 2023005408
Request No : 70224118

USG WHOLE ABDOMEN

The diaphragm is normal in contour & respiratory excursion. There is no ascitis or lymph node mass.

Liver is normal in size, shape, outline & echotexture. No focal area of abnormal echogenecity is seen in liver. Intrahepatic biliary radicles are not dilated. Portal vein & portal venous radicles are normal.

Gall bladder is normal in shape & size. Gall bladder wall is not thick. No mass lesion / calculus is seen in gall bladder. Common bile duct is normal in course & caliber. No calculus is seen in its lumen.

Spleen & pancreas appears normal in shape, size, outline & echotexture.

Both the kidneys are normal in shape, size, outline & echotexture. Renal parenchymal thickness is normal. Corticomedullary junction is defined & is normal. There is no hydronephrosis. No echogenic renal calculus is seen.

Urinary bladder is normal in contour & capacity. Bladder wall is not thick. No pathological filling defect / vesical calculus is seen in bladder. Ureterovesical junctions appear normal.

Prostate is normal in shape, outline & echotexture. Prostatic capsule & periprostatic facial planes appear normal.

IMPRESSION : NORMAL STUDY

DR. PRAKASH CHANDRA PANDEY
MBBS, DMRD
CONSULTANT RADIOLOGIST

Note:

- (1) Not Valid for medical-legal purposes.
- (2) This is a professional opinion based on imaging finding and not the diagnosis.
- (3) In case of any discrepancy due to machine error or typing error, please get it rectified immediately.

Plot No. F-1, Sector-6A, SIDCUL, Haridwar - 249 403

Emergency : +91 8191902600, Phone : 01334 - 239040 / 42 / 43, Fax : 01334 - 239043

E-mail : metroharidwar@metrohospitals.com, Website: www.metrohospitals.com

Regd. Office : 21, Community Center, Preet Vihar, New Delhi-110092

CIN No.: U33201DL2006PTC156918

MHHI/CL/0115/Rev. No. 01

30-Mar-23 10:48 AM

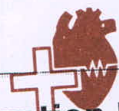

METRO

Radiology Investigation Report

HOSPITAL & HEART INSTITUTE

(A unit of Sunhill Hospitals Private Limited)

(NABH & ISO 9001: 2008 Certified)

Name : Mr. GOPAL KRISHNA
Ref. By : Dr. ANIL SINGH
IP/OP : OP/202230926
Date : 30/03/2023

Age/Sex : 51 Y/M
UHID NO : 2023005408
Request No : 70224118

X-RAY CHEST PA View

Cardiac contour & size are normal.
Trachea is central.
Lung fields are clear.
Hilar shadows are normal.
Costophrenic angles are clear.
Bony rib cage is normal.

IMPRESSION: NORMAL CHEST.

DR. PRAKASH CHANDRA PANDEY
MBBS, DMRD
CONSULTANT RADIOLOGIST

Note:

- (1) Not Valid for medical-legal purposes.
- (2) This is a professional opinion based on imaging finding and not the diagnosis.
- (3) In case of any discrepancy due to machine error or typing error, please get it rectified immediately.

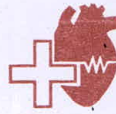

METRO

HOSPITAL & HEART INSTITUTE

(A unit of Sunhill Hospitals Private Limited)

(NABH & ISO 9001: 2008 Certified)

2D ECHOCARDIOGRAPHY

Name:	Mr. Gopal Krishna	UHID No:	2023005408
Age/Sex:	51Y/M	Ward:	OPD
Referred by:	Dr. Anil Singh	Date:	30.03.2023

ACOUSTIC WINDOW: Normal

MEASUREMENTS AND CALCULATIONS

Measurements	Observed Value	Reference Value
IVS (ED)	0.9	(0.6 – 1.1 cm)
LVPW (ED)	1.0	(0.6 – 1.1 cm)
LVID (ED)	3.7	Male (3.7 – 5.5 cm) Female (3.7 – 5.2 cm)
Aortic root diameter	2.2	(2.0 – 3.7 cm)
LA dimension	2.6	Male (1.9 – 4.0 cm) Female (1.7 – 3.8 cm)
LV EF	60%	(55 – 75%)

MORPHOLOGICAL DATA

Mitral valve	Normal	Right Atrium	Normal
Aortic valve	Normal	Right Ventricle	Normal
Tricuspid valve	Normal	PA	Normal
Pulmonary valve	Normal	IVS	Intact
		IAS	Intact

DOPPLER STUDY

Valve	Regurges	Velocities (cm/s)	Gradients (mmHg)
Mitral	Trace	E – 77, A – 56, E/A>1	
Aortic	Nil	Vel – 114	
Tricuspid	Trace	Vel – 218	PASP – 24
Pulmonary	Nil	Vel – 85	

Plot No. F-1, Sector-6A, SIDCUL, Haridwar - 249 403
Emergency : +91 8191902600, Phone : 01334 - 239040 / 42 / 43, Fax : 01334 - 239043
E-mail : metroharidwar@metrohospitals.com, Website: www.metrohospitals.com

Regd. Office : 21, Community Center, Preet Vihar, New Delhi-110092

CIN No.: U33201DL2006PTC156918

MHHI/CL/0115/Rev. No. 01





METRO

HOSPITAL & HEART INSTITUTE

(A unit of Sunhill Hospitals Private Limited)

(NABH & ISO 9001:2008 Certified)

FINAL IMPRESSION

- Normal Acoustic Window
- Normal Chambers Dimensions
- No RWMA
- LVEF~60%
- No LVDD
- Trace MR, Trace TR, PASP 24 mmHg
- No pericardial effusion
- No Intracardiac clot

Dr. Krishna CK

MD, DNB (Medicine), DNB (Cardiology)
Consultant Interventional Cardiology
UKMC Reg. No: 12883



Dr. Ajit Kumar

MBBS, PGDCC
Associate Consultant, Cardiology
UKMC Reg. No: 7569

(Note: This document is not for medico-legal purpose)

Plot No. F-1, Sector-6A, SIDCUL, Haridwar - 249 403
Emergency : +91 8191902600, Phone : 01334 - 239040 / 42 / 43, Fax : 01334 - 239043
E-mail : metroharidwar@metrohospitals.com, Website: www.metrohospitals.com

Regd. Office : 21, Community Center, Preet Vihar, New Delhi-110092

CIN No.: U33201DL2006PTC156918

MHHI/CL/0115/Rev. No. 01