

SAMFORD

SUPER SPECIALITY HOSPITAL

DATE	25/11/23
NAME	Mr. Priyanshu Mishra
UHID	202312964
AGE/SEX	35y/m
HEIGHT	-
WEIGHT	68 kg
BP	110/80 mmHg
PR	56/m
SPO2	98.1

Patient:

Priyanshu Mishra

HR 53/min

Axis:

SINUS RHYTHM
NORMAL ECG

5.62

UNCONFIRMED REPORT

Age: M / F
..... cm / kg

RR	1126 ms	P (II)	0.13 mV
P	108 ms	S (U1)	-0.66 mV
PR	136 ms	R (U5)	1.84 mV
QRS	98 ms	Sokol.	3.20 mV
QT	398 ms		
QTc	375 ms		

10 mm/mV

10 mm/mV

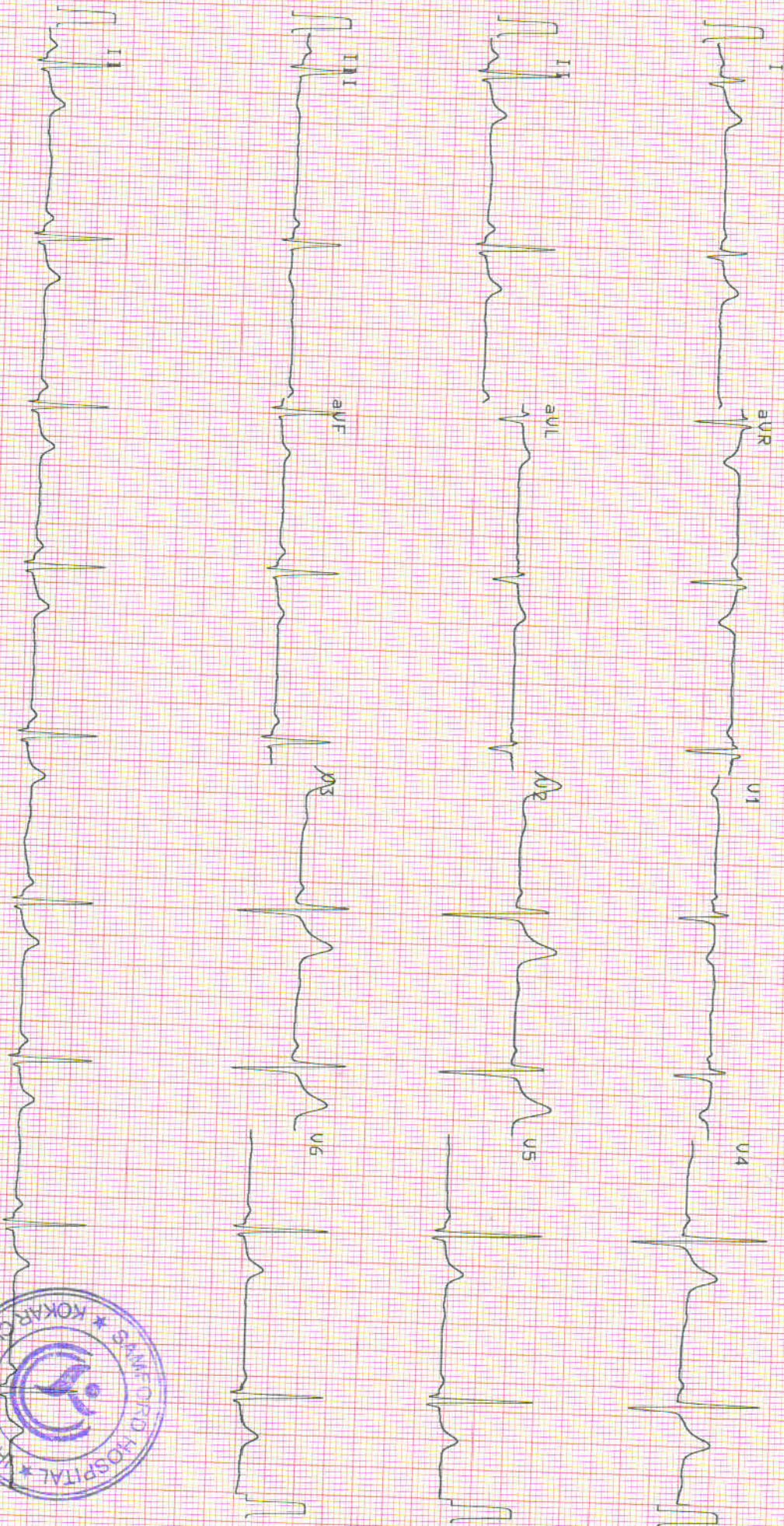

25 mm/s

0.05-35Hz FS0 55F 5B5 Sa 25-NOV-23 12:37:51

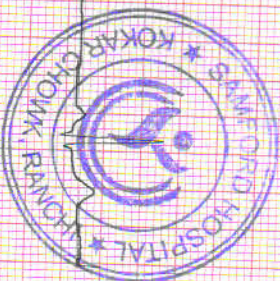

Patient Demographics

PRIYANSHU MISHRA 35Y/M			Study Date: 25/11/2023		
Patient ID: 202312964		Accession #:		Alt ID:	
DOB:	Age:	Gender: M	Ht:	Wt:	BSA:
Institution: Samford Hospital					
Referring Physician:					
Physician of Record:			Performed By: DR. ASHUTOSH KUMAR		
Comments:					

Adult Echo: Measurements and Calculations

2D

LVIDd (2D)	4.6 cm	FS (2D-Teich)	30.4 %	EF (2D-Cubed)	66.3 %
LVPWd (2D)	0.9 cm	EF (2D-Teich)	57.9 %	IVS/LVPW (2D)	1.11
LVIDs (2D)	3.2 cm	EDV (2D-Cubed)	97.3 ml	IVSd (2D)	1.0 cm
EDV (2D-Teich)	97.3 ml	ESV (2D-Cubed)	32.8 ml	LA Dimen (2D)	3.1 cm
ESV (2D-Teich)	41.0 ml	SV (2D-Cubed)	64.5 ml	LA/Ao (2D)	1.29
SV (2D-Teich)	56.3 ml	FS (2D-Cubed)	30.4 %	AoR Diam (2D)	2.4 cm

Doppler

AV Vmax		MV Peak A Vel	
Max PG	6 mmHg	Vel	37.8 cm/s
Vmax	118 cm/s	PG	1 mmHg
MV Peak E Vel		MV E/A	2.4
Vel	92.6 cm/s		
PG	3 mmHg		

Comments

NORMAL CHAMBERS SIZE
NORMAL VALVE ECHO
TRIVIAL MR
NORMAL SYSTOLIC AND DIASTOLIC FUNCTION
LVEF=55%
FALSE TENDON IN LV
NO CLOT/VEG/PE

IMPRESSION:-
NORMAL STUDY



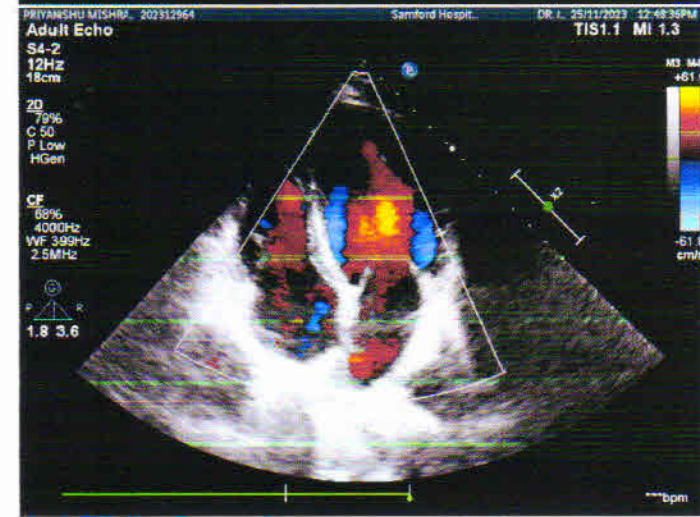
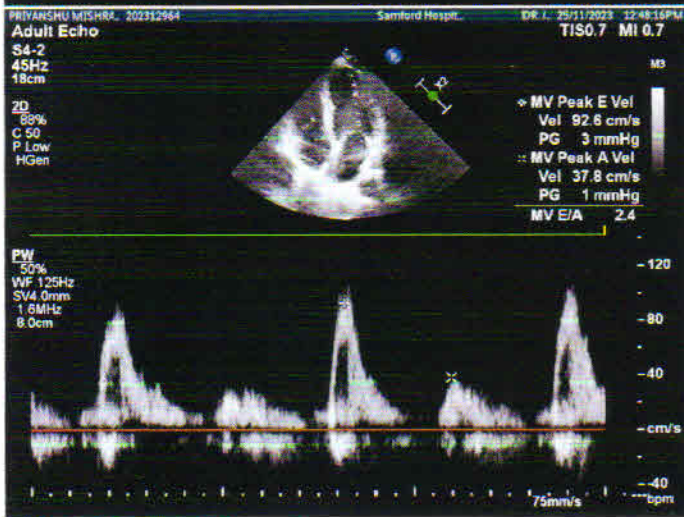
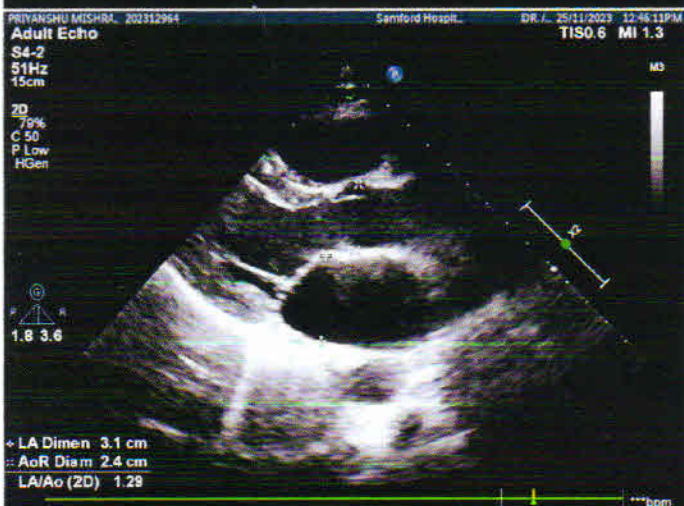

V AND L DIAGNOSTICS CENTRE



PATIENT NAME : PRIYANSHU MISHRA AGE / SEX : 035Y / Male
PATIENT ID : 46996 DATE : 25-Nov-2023

WE CARE

X- RAY CHEST PA VIEW

FINDINGS:

Both lung fields are clear.
Both costophrenic angles appear normal.
The tracheal lucency is centrally placed.
The mediastinal and diaphragmatic outlines appear normal.
The heart shadow is normal.
The bony thoracic cage and soft tissues are normal.

IMPRESSION:

1. The study is within normal limits.

Dr Sandhya R
Consultant Radiologist
MBBS, MD
Regn No: 12216

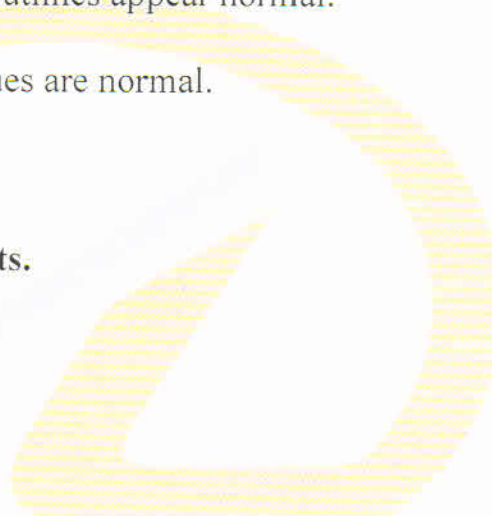

V AND L DIAGNOSTICS CENTRE



		WE CARE	
Patient Name	Mr. PRIYANSHU MISHRA	Requested By	SAMFORD HOSPITAL
MRN	37729/OPD	Procedure Date	27.11.2023
Age/Sex	35 Y / Male	Reporting Date	27.11.2023

USG WHOLE ABDOMEN

Liver: The liver is normal in size (**12.7 cm**) and outline. It shows a uniform echopattern. No obvious focal or diffuse pathology is seen. The intra and extra hepatic biliary passage are not dilated. The portal vein is normal in caliber (9.6 mm) at the porta hepatis.

Gall bladder: The gall bladder is normal in size, has normal wall thickness with no evidence of calculi.

CBD: The CBD is of normal caliber, measuring 3.3 mm.

Pancreas: The pancreas is normal in size and echogenicity with distinct outline. No obvious focal lesion is seen.

Kidneys: Both kidneys were normal in position and measured as follows:

Right kidney measures 10.6 x 3.8 cm.

Left kidney measures 11.0 x 4.3 cm.

The renal cortical thickness and corticomedullary differentiation were adequate on both sides. No evidence of renal calculus or hydronephrosis seen on either side.

Spleen: The spleen is normal in size ~ 9.4 cm and echogenicity.

Urinary bladder: The urinary bladder is normal in size. Its walls show a smooth outline. There is no evidence of any intraluminal or perivesical abnormality.

Prostate: The prostate is normal in size, measures (16.0 gm) and showed a normal parenchymal echotexture.

No evidence of ascites or lymphadenopathy seen.

No pleural effusion seen.

IMPRESSION: Normal study.

Madhu
DR. MADHU

Consultant Ultrasonologist.

Note: - We regret typographical errors if any. Please contact us for correction.

Typed By: Aadil ali

 Ground Floor, Samford Hospital
Kokar Chowk, Ranchi - 834001

 vandlxlpl@gmail.com

 www.vandlxlpl.com

Report  : 0651-2911531

Appointment : 9341529311

V AND L DIAGNOSTICS CENTRE



		WE CARE	
Patient Name	Mr. PRIYANSHU MISHRA	Requested By	SAMFORD HOSPITAL
MRN	37729/OPD	Procedure Date	27.11.2023
Age/Sex	35 Y / Male	Reporting Date	27.11.2023

USG WHOLE ABDOMEN

Liver: The liver is normal in size (**12.7 cm**) and outline. It shows a uniform echopattern. No obvious focal or diffuse pathology is seen. The intra and extra hepatic biliary passage are not dilated. The portal vein is normal in caliber (9.6 mm) at the porta hepatis.

Gall bladder: The gall bladder is normal in size, has normal wall thickness with no evidence of calculi.

CBD: The CBD is of normal caliber, measuring 3.3 mm.

Pancreas: The pancreas is normal in size and echogenicity with distinct outline. No obvious focal lesion is seen.

Kidneys: Both kidneys were normal in position and measured as follows:

Right kidney measures 10.6 x 3.8 cm.

Left kidney measures 11.0 x 4.3 cm.

The renal cortical thickness and corticomedullary differentiation were adequate on both sides. No evidence of renal calculus or hydronephrosis seen on either side.

Spleen: The spleen is normal in size \sim 9.4 cm and echogenicity.

Urinary bladder: The urinary bladder is normal in size. Its walls show a smooth outline. There is no evidence of any intraluminal or perivesical abnormality.

Prostate: The prostate is normal in size, measures (16.0 gm) and showed a normal parenchymal echotexture.

No evidence of ascites or lymphadenopathy seen.

No pleural effusion seen.

IMPRESSION: Normal study.

Madhu

DR. MADHU

Consultant Ultrasonologist.

Note: - We regret typographical errors if any. Please contact us for correction.

Typed By: Aadil ali



Ground Floor, Samford Hospital
Kokar Chowk, Ranchi - 834001



vandidxllp@gmail.com



www.vandidxllp.com

Report

☎ : 0651-2911531

Appointment : 9341529311

Laboratory Report

Patient	Mr. Priyanshu Mishra	UHID	202312964	Age/sex	35 yr 10 mo 24 D / M
Refer By	Dr. Self	Order Date	25/11/2023	Done Date	25/11/2023
Date	25/11/2023				

Haematology

Report	Value	Unit	Bio. Ref. Interval
ESR(ERYTHROCYTE SEDIMENTATION RATE)(1392) (Westergren)	<u>20</u>	mm at 1st hr	0-10
<u>Complete Blood Count(CBC)</u> (Hematology analyzer and microscopy)			
RBC Count	5.04	million/cumm	4.5-5.5
Hb Haemoglobin (1389)	15.1	gm/dl	12.0-17.0
HCT	43.1	%	40-50
MCV	85.5	Fl	80-100
MCH	30.0	Pg	27-32
MCHC	35.0	g/dl	32-36
Platelet Count (1395)	1.95	lac/cumm	1.50-4.50
RDW	12.1	%	11-14
TLC (Total Leucocyte Count)(1390)	7500	/cumm	4000 - 11000
DLC (Differential Leucocyte Count)(1391)			
Neutrophils	63	%	45-75
Lymphocytes	33	%	20-45
Eosinophils	02	%	1-6
Monocytes	02	%	2-10
Basophils	00	%	0-1
:-			

Mr. Akash Ghosh

Ms. Sunita Barla

Anubhuti
Dr. Anubhuti Choudhary
M.D Pathology
(Consultant Pathologist)
Doctor

Gov
Typed By

Sunita
Technician

**This is computer generated report, Hence does not require signature.

Laboratory Report

Patient	Mr. Priyanshu Mishra	UHID	202312964	Age/sex	35 yr 10 mo 24 D / M
Refer By	Dr. Self .	Order Date	25/11/2023	Done Date	25/11/2023
Date	25/11/2023				

Immunology

Report	Value	Unit	Bio. Ref. Interval
THYROID PROFILE (Chemiluminescence Assay(C.L.I.A))			
T3	0.83	ng/mL	0.58 - 1.59
T4 (1561)	86.61	nmol/l	60 - 120
TSH (1562)	3.30	uIU/ml	0.50 - 5.50

Mr. Akash Ghosh



Typed By

Mr. Sohrit Kumar



Technician

Dr. Rajeev .



(M.D Pathologist)
Doctor

*This is computer generated report, Hence does not require signature.

Laboratory Report

Patient	Mr. Priyanshu Mishra	UHID	202312964	Age/sex	35 yr 10 mo 24 D / M
Refer By	Dr. Self .	Order Date	25/11/2023	Done Date	25/11/2023
Date	25/11/2023				

Biochemistry

Report	Value	Unit	Bio. Ref. Interval
Blood Sugar (F)	90	mg/dl	70-110
KFT (Kidney Function Test)			
Blood Urea(1446)	23	mg/dL	15-45
Creatinine(1447)	0.9	mg/dl	0.6-1.5
Uric Acid	4.2	mg/dl	3.6 - 7.2
Sodium (Na)	138	mmol/L	135 - 150
Potassium (K)	4.5	mmol/L	3.5 - 5.0
Chloride (1531)	106	mmol/L	95 - 110
Calcium(1466)	9.1	mg/dL	8.4 - 10.4
Blood Urea Nitrogen (BUN) (1446)	10.74	mg/dl	5-25
LFT (Liver Function Test)(1513)			
Serum Bilirubin (Total) (1456)	<u>3.0</u>	mg/dL	0.3-1.0
Serum Bilirubin (Direct)	<u>1.2</u>	mg/dL	0.0-0.3
Serum Bilirubin (InDirect)	<u>1.8</u>	mg/dL	0.2-0.8
SGPT (1475)	<u>65</u>	U/L	0-45
SGOT (1476)	<u>54</u>	U/L	5-40
Alkaline Phosphate (ALP) (1494)	84	U/L	39-137
Total Protein	7.2	g/dl	6.0 - 8.0
Albumin (1461)	4.0	g/dl	3.7-5.3
Globulin	3.2	g/dl	2.3-3.6
A/G Ratio	<u>1.2</u>		1.2-1.8
GGT	15	U/L	1-94
Lipid Profile (1514)			
(CHOD-POD)			
Cholesterol	207	mg/dl	< 200
Triglycerides (1487)	100	mg/dl	< 150
HDL Cholesterol	50	mg/dl	40 - 60
LDL Cholesterol (1526)	137	mg/dL	< 100
VLDL Cholesterol	20	mg/dL	< 30

Mr. Akash Ghosh

Mr. Sohik Kumar

Dr. Rajeev .

Typed By

Technician

(M.D Pathologist)
Doctor

*This is computer generated report, Hence does not require signature.

Department Of Haematology
Haematology Report

Investigation No	2023112277	UHID	202312964	Age/Sex	35 yr 10 mo 24 D /M
Patient Name	Mr. Priyanshu Mishra	Father	Mr. Dilip Mishra	Request Date	25/11/2023 11:49AM
Department	General Medicine	Report Date	25/11/2023	Done Date	25/11/2023 03:17PM
Sample	BLOOD	Sample Date	25/11/2023 02:09PM	Status	Done
Requested By	Dr. Self.	Reported By	Ms. Sunita Barla		

Blood Grouping(ABO ,RH)

TEST NAME	RESULT
ABO	'B'
RH	POSITIVE

Mr. Akash Ghosh

AKASH
Typed By

Ms. Sunita Barla

Sunita
Technician

Anubhuti
Dr. Anubhuti Choudhary
M.D Pathology
(Consultant Pathologist)
Doctor

**This is computer generated report, Hence does not require signature.

Department Of Pathology
Urine Examination Report

Investigation No : 20231112268	UHID	202312964	Related To	Priyanshu Mishra
Patient Name Mr. Priyanshu Mishra	Father	Mr. Dilip Mishra	Age/Sex	35 yr 10 mo 24 D /M
Request Date 25/11/2023 11:49AM	Report Date	25/11/2023	Department	General Medicine
Requested By Dr. Self .	Reported By	Ms. Sunita Barla	Status	Done

Urine Routine Examination (Strip / Microscopy)

TEST NAME	RESULT	UNIT	REFERENCE RANGE
VOLUME	30 ml		
COLOUR	Straw		
APPEARANCE	Clear		
SP GRAVITY	1.015		1.003 - 1.035
PH	6.0		4.7 - 7.5
PROTEIN	NOT DETECTED		NOT DETECTED
GLUCOSE	NOT DETECTED		NOT DETECTED
KETONE BODIES	NOT DETECTED		NOT DETECTED
BLOOD	NOT DETECTED		NOT DETECTED
BILIRUBIN	NOT DETECTED		NOT DETECTED
UROBILINOGEN	NOT DETECTED		NOT DETECTED
NITRITE	NOT DETECTED		NOT DETECTED
PUS CELLS	1 - 2	/HPF	NOT DETECTED
EPITHELIAL CELLS	1 - 2	/HPF	0-5
RBC	NOT DETECTED	/HPF	0-5
CAST	NOT DETECTED		NOT DETECTED
CRYSTAL	NOT DETECTED		NOT DETECTED
BACTERIA	NOT DETECTED		NOT DETECTED

Mr. Akash Ghosh

Typed By

Ms. Sunita Barla

Technician

Dr. Anubhuti Choudhary
M.D. Pathology
(Consultant Pathologist)
Doctor

**This is computer generated report, Hence does not require signature.

Department Of Haematology Haematology Report

Investigation No	20231112273	UHID	202312964	Age/Sex	35 yr 10 mo 26 D /M
Patient Name	Mr. Priyanshu Mishra	Father	Mr. Dilip Mishra	Request Date	25/11/2023 11:49am
Department	General Medicine	Report Date	27/11/2023	Done Date	27/11/2023 03:10pm
Sample	Whole Blood	Sample Date	25/11/2023 02:09pm	Status	Done
Requested By	Dr. Self	Reported By	Ms. Reshma Kumari		

HbA1C(Glycosylated Haemoglobin)(HPLC)

Test Name	Result	Unit	Reference Range
HbA1c	4.4		4.5-6.5
Mean Plasma Glucose* Calculated	79.5	mg/dL	

Mean Plasma Glucose is based on estimated Average Glucose (eAG) value calculated according to National Glycohemoglobin Standardization Program (NGSP) criteria.

Reference Range (HBA1c)

Good control	: 4.5 - 6.4 %
Fair control	: 6.5 - 7.4 %
Poor control	: Above - 7.5 %

Mr. Sanjeev Prasad

Sanjeev
Typed By

Ms. Reshma Kumari

Reshma
Technician

Anubhuti
Dr. Anubhuti Choudhary
M.D Pathology
(Consultant Pathologist)
Doctor

**This is computer generated report, Hence does not require signature.

Department Of Haematology Haematology Report

Investigation No	20231112305	UHID	202312966	Age/Sex	56 yr 5 mo 22 D /F
Patient Name	Mrs. Sunita Mishra	Husband	Mr. Dilip Mishra	Request Date	25/11/2023 11:52am
Department	General Medicine	Report Date	27/11/2023	Done Date	27/11/2023 03:11pm
Sample	Whole Blood	Sample Date	25/11/2023 02:10pm	Status	Done
Requested By	Dr. Self .	Reported By	Ms. Reshma Kumari		

HbA1C(Glycosylated Haemoglobin)(HPLC)

Test Name	Result	Unit	Reference Range
HbA1c	6.1		4.5-6.5
Mean Plasma Glucose* Calculated	128.3	mg/dL	

Mean Plasma Glucose is based on estimated Average Glucose (eAG) value calculated according to National Glycohemoglobin Standardization Program (NGSP) criteria.

Reference Range (HBA1c)

Good control	: 4.5 - 6.4 %
Fair control	: 6.5 - 7.4 %
Poor control	: Above - 7.5 %

Mr. Sanjeev Prasad

Sanjeev
Typed By

Ms. Reshma Kumari

Reshma
Technician

Anubhuti
Dr. Anubhuti Choudhary
M.D Pathology
(Consultant Pathologist)
Doctor

**This is computer generated report, Hence does not require signature.

Department Of Haematology
Haematology Report

Investigation No	20231112282	UHID	202312965	Age/Sex	60 yr 11 mo 15 D /M
Patient Name	Mr. Dilip Mishra	Father	Lt. Ram S Bellari	Request Date	25/11/2023 11:50am
Department	General Medicine	Report Date	27/11/2023	Done Date	27/11/2023 03:11pm
Sample	Whole Blood	Sample Date	25/11/2023 02:11pm	Status	Done
Requested By	Dr. Seif .	Reported By	Ms. Reshma Kumari		

HbA1C(Glycosylated Haemoglobin)(HPLC)

Test Name	Result	Unit	Reference Range
HbA1c	5.5		4.5-6.5
Mean Plasma Glucose* Calculated	111.1	mg/dL	

Mean Plasma Glucose is based on estimated Average Glucose (eAG) value calculated according to National Glycohemoglobin Standardization Program (NGSP) criteria.

Reference Range (HBA1c)

Good control	: 4.5 - 6.4 %
Fair control	: 6.5 - 7.4 %
Poor control	: Above - 7.5 %

Mr. Sanjeev Prasad

Typed By

Ms. Reshma Kumari

Technician

Dr. Anubhuti Choudhary
M.D Pathology
(Consultant Pathologist)
Doctor

**This is computer generated report, Hence does not require signature.

Department Of Haematology Haematology Report

Investigation No	20231112282	UHID	202312965	Age/Sex	60 yr 11 mo 15 D /M
Patient Name	Mr. Dilip Mishra	Father	Lt. Ram S Beltari	Request Date	25/11/2023 11:50am
Department	General Medicine	Report Date	27/11/2023	Done Date	27/11/2023 03:11pm
Sample	Whole Blood	Sample Date	25/11/2023 02:11pm	Status	Done
Requested By	Dr. Self.	Reported By	Ms. Reshma Kumari		

HbA1C(Glycosylated Haemoglobin)(HPLC)

Test Name	Result	Unit	Reference Range
HbA1c	5.5		4.5-6.5
Mean Plasma Glucose* Calculated	111.1	mg/dL	

Mean Plasma Glucose is based on estimated Average Glucose (eAG) value calculated according to National Glycohemoglobin Standardization Program (NGSP) criteria.

Reference Range (HBA1c)

Good control	: 4.5 - 6.4 %
Fair control	: 6.5 - 7.4 %
Poor control	: Above - 7.5 %

Mr. Sanjeev Prasad

Sanjeev
Typed By

Ms. Reshma Kumari

Reshma
Technician

Anubhuti
Dr. Anubhuti Choudhary
M.D Pathology
(Consultant Pathologist)
Doctor

**This is computer generated report, Hence does not require signature.