

भारत सरकार  
Government of India



Prayaga V S  
DOB : 13/05/1989  
FEMALE



8923 5251 8540

मेरा आधार, मेरी पहचान

PRECISE DIAGNOSIS  
191, Police Quarters High Road  
Kilpauk, Chennai - 600 031  
Ph: 044-4592 7777



Name	MS.PRAYAGA V S	ID	MED120813008
Age & Gender	32Y/FEMALE	Visit Date	16/02/2022
Ref Doctor	MediWheel		

## MASTER HEALTH CHECK UP SUMMARY

Height :	156 cm	Weight:	66 kg
BMI :	27.1		

### COMPLAINTS:

- Nil.

### PRESENT HISTORY:

- Nil.

### PAST HISTORY:

- Nil.

### FAMILY HSITORY:

- Father –Brain tumor.

### PERSONAL HISTORY:

- Married – 1 year.
- Number of children - Nil.
- IRMP.
- LMP – 20/11/2021.

### GENERAL EXAMINATION:

**Pallor:** No                      **Cyanosis:** No                      **Pedal oedema:** No  
**Icterus:** No                      **Lymphadenopathy:** No  
**Pulse:** 68/min                      **BP:** 120/80 mmHg                      **Respiratory Rate:** 16/min  
**Temp:** Normal                      **Others:** Nil



Name	MS.PRAYAGA V S	ID	MED120813008
Age & Gender	32Y/FEMALE	Visit Date	16/02/2022
Ref Doctor	MediWheel		

### SYSTEMIC EXAMINATION:

CVS: S1S2+                      RS: B/L NVBS                      CNS: NFND

P/A: Soft, No palpable mass, No tenderness. BS +.

### INVESTIGATIONS:

#### XRAY:

- Not done.

#### ECG:

- Normal ECG.

#### ULTRASOUND ABDOMEN:

- Grade I fatty liver.
- Polycystic ovaries.

#### ECHO:

- Normal LV / RV size and systolic function. (EF :65% )
- No regional wall motion abnormality.
- Normal colour flow studies.
- Normal diastolic compliance.

#### LAB REPORTS:

- Anemia.
- Elevated FBS, PPBS, HbA1C levels.
- Low HDL level.
- Elevation in Bun/Creatinine levels.
- Thrombocytosis.
- Elevated ESR level.



Name	MS.PRAYAGA V S	ID	MED120813008
Age & Gender	32Y/FEMALE	Visit Date	16/02/2022
Ref Doctor	MediWheel		

**EXAMINATION OF EYES:**

	Right Eye	Left Eye
DISTANT VISION	6/6	6/6
NEAR VISION	N6	N6
COLOUR VISION	Normal	Normal

- Within normal limits.

**ADVISED:**

- Balanced diet and regular exercises.
- Avoid oily, salty food.
- Heart healthy diet.
- Hematinic supplements.
- Review with Gynecologist for further evaluation and management.

  
**DR. N.L. ANANDHI**  
 Consultant Physician





PID No. : MED120813008  
SID No. : 122003406  
Age / Sex : 32 Year(s) / Female  
Type : OP  
Ref. Dr : MediWheel

Register On : 16/02/2022 10:39 AM  
Collection On : 16/02/2022 11:35 AM  
Report On : 17/02/2022 11:42 AM  
Printed On : 17/02/2022 1:08 PM



**Investigation**

**Observed Value**      **Unit**

**Biological Reference Interval**

BLOOD GROUPING AND Rh TYPING

'B' Positive'

(EDTA Blood/Agglutination)

**INTERPRETATION:** Reconfirm the Blood group and Typing before blood transfusion

**Complete Blood Count With - ESR**

Haemoglobin (EDTA Blood/Spectrophotometry)	11.1	g/dL	12.5 - 16.0
Packed Cell Volume(PCV)/Haematocrit (EDTA Blood/Derived from Impedance)	35.6	%	37 - 47
RBC Count (EDTA Blood/Impedance Variation)	5.06	mill/cu.mm	4.2 - 5.4
Mean Corpuscular Volume(MCV) (EDTA Blood/Derived from Impedance)	70.3	fL	78 - 100
Mean Corpuscular Haemoglobin(MCH) (EDTA Blood/Derived from Impedance)	22.0	pg	27 - 32
Mean Corpuscular Haemoglobin concentration(MCHC) (EDTA Blood/Derived from Impedance)	31.3	g/dL	32 - 36
RDW-CV (EDTA Blood/Derived from Impedance)	21.8	%	11.5 - 16.0
RDW-SD (EDTA Blood/Derived from Impedance)	53.8	fL	39 - 46
Total Leukocyte Count (TC) (EDTA Blood/Impedance Variation)	7900	cells/cu.mm	4000 - 11000
Neutrophils (EDTA Blood/Impedance Variation & Flow Cytometry)	60.4	%	40 - 75
Lymphocytes (EDTA Blood/Impedance Variation & Flow Cytometry)	27.9	%	20 - 45
Eosinophils (EDTA Blood/Impedance Variation & Flow Cytometry)	3.3	%	01 - 06

  
Dr. E. Saravanan M.D(Path)  
Consultant Pathologist  
Reg No : 73347

APPROVED BY

The results pertain to sample tested.

Lab Address: MEDALL HEALTHCARE PRIVATE LIMITED, #17, RACE VIEW COLONY, 2ND STREET, RACE COURSE ROAD, GUINDY, CHENNAI, TAMIL NADU, INDIA,.



PID No. : MED120813008  
 SID No. : 122003406  
 Age / Sex : 32 Year(s) / Female  
 Type : OP  
 Ref. Dr : MediWheel

Register On : 16/02/2022 10:39 AM  
 Collection On : 16/02/2022 11:35 AM  
 Report On : 17/02/2022 11:42 AM  
 Printed On : 17/02/2022 1:08 PM

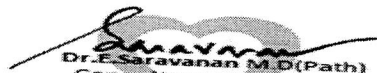

<u>Investigation</u>	<u>Observed Value</u>	<u>Unit</u>	<u>Biological Reference Interval</u>
Monocytes (EDTA Blood/Impedance Variation & Flow Cytometry)	8.0	%	01 - 10
Basophils (EDTA Blood/Impedance Variation & Flow Cytometry)	0.4	%	00 - 02
<b>INTERPRETATION:</b> Tests done on Automated Five Part cell counter. All abnormal results are reviewed and confirmed microscopically.			
Absolute Neutrophil count (EDTA Blood/Impedance Variation & Flow Cytometry)	4.7	10 <sup>3</sup> / μl	1.5 - 6.6
Absolute Lymphocyte Count (EDTA Blood/Impedance Variation & Flow Cytometry)	2.2	10 <sup>3</sup> / μl	1.5 - 3.5
Absolute Eosinophil Count (AEC) (EDTA Blood/Impedance Variation & Flow Cytometry)	0.3	10 <sup>3</sup> / μl	0.04 - 0.44
Absolute Monocyte Count (EDTA Blood/Impedance Variation & Flow Cytometry)	0.6	10 <sup>3</sup> / μl	< 1.0
Absolute Basophil count (EDTA Blood/Impedance Variation & Flow Cytometry)	0.0	10 <sup>3</sup> / μl	< 0.2
Platelet Count (EDTA Blood/Impedance Variation)	485	10 <sup>3</sup> / μl	150 - 450
MPV (EDTA Blood/Derived from Impedance)	6.9	fL	8.0 - 13.3
PCT (EDTA Blood/Automated Blood cell Counter)	0.334	%	0.18 - 0.28
ESR (Erythrocyte Sedimentation Rate) (Blood/Automated - Westergren method)	36	mm/hr	< 20
BUN / Creatinine Ratio	24.2		6.0 - 22.0
Glucose Fasting (FBS) (Plasma - F/GOD-PAP)	100.5	mg/dL	Normal: < 100 Pre Diabetic: 100 - 125 Diabetic: >= 126

  
 Dr. E. Saravanan M.D(Path)  
 Consultant Pathologist  
 Reg No : 73347

APPROVED BY

The results pertain to sample tested.

Lab Address: MEDALL HEALTHCARE PRIVATE LIMITED, #17, RACE VIEW COLONY, 2ND STREET, RACE COURSE ROAD, GUINDY, CHENNAI, TAMIL NADU, INDIA,.



PID No. : MED120813008  
 SID No. : 122003406  
 Age / Sex : 32 Year(s) / Female  
 Type : OP  
 Ref. Dr : MediWheel

Register On : 16/02/2022 10:39 AM  
 Collection On : 16/02/2022 11:35 AM  
 Report On : 17/02/2022 11:42 AM  
 Printed On : 17/02/2022 1:08 PM



**Investigation**

**INTERPRETATION:** Factors such as type, quantity and time of food intake, Physical activity, Psychological stress, and drugs can influence blood glucose level.

Investigation	Observed Value	Unit	Biological Reference Interval
Glucose, Fasting (Urine) (Urine - F/GOD - POD)	Negative		Negative
Glucose Postprandial (PPBS) (Plasma - PP/GOD-PAP)	145.1	mg/dL	70 - 140

**INTERPRETATION:** Factors such as type, quantity and time of food intake, Physical activity, Psychological stress, and drugs can influence blood glucose level. Fasting blood glucose level may be higher than Postprandial glucose, because of physiological surge in Postprandial Insulin secretion, Insulin resistance, Exercise or Stress, Dawn Phenomenon, Somogyi Phenomenon, Anti-diabetic medication during treatment for Diabetes.

Urine Glucose(PP-2 hours) (Urine - PP)	Negative		Negative
Blood Urea Nitrogen (BUN) (Serum/Urease UV / derived)	18.4	mg/dL	7.0 - 21
Creatinine (Serum/Modified Jaffe)	0.76	mg/dL	0.6 - 1.1

**INTERPRETATION:** Elevated Creatinine values are encountered in increased muscle mass, severe dehydration, Pre-eclampsia, increased ingestion of cooked meat, consuming Protein/ Creatine supplements, Diabetic Ketoacidosis, prolonged fasting, renal dysfunction and drugs such as cefoxitin, cefazolin, ACE inhibitors, angiotensin II receptor antagonists, N-acetylcysteine, chemotherapeutic agent such as flucytosine etc.

Uric Acid (Serum/Enzymatic)	3.8	mg/dL	2.6 - 6.0
--------------------------------	-----	-------	-----------

**Liver Function Test**

Bilirubin(Total) (Serum/DCA with ATCS)	0.46	mg/dL	0.1 - 1.2
Bilirubin(Direct) (Serum/Diazotized Sulfanilic Acid)	0.14	mg/dL	0.0 - 0.3
Bilirubin(Indirect) (Serum/Derived)	0.32	mg/dL	0.1 - 1.0
SGOT/AST (Aspartate Aminotransferase) (Serum/Modified IFCC)	20.9	U/L	5 - 40
SGPT/ALT (Alanine Aminotransferase) (Serum/Modified IFCC)	23.8	U/L	5 - 41

  
 Dr. E. Saravanan M.D(Path)  
 Consultant Pathologist  
 Reg No : 73347

APPROVED BY

The results pertain to sample tested.

Lab Address: MEDALL HEALTHCARE PRIVATE LIMITED, #17, RACE VIEW COLONY, 2ND STREET, RACE COURSE ROAD, GUINDY, CHENNAI, TAMIL NADU, INDIA,.



PID No. : MED120813008  
 SID No. : 122003406  
 Age / Sex : 32 Year(s) / Female  
 Type : OP  
 Ref. Dr : MediWheel

Register On : 16/02/2022 10:39 AM  
 Collection On : 16/02/2022 11:35 AM  
 Report On : 17/02/2022 11:42 AM  
 Printed On : 17/02/2022 1:08 PM



<u>Investigation</u>	<u>Observed Value</u>	<u>Unit</u>	<u>Biological Reference Interval</u>
GGT(Gamma Glutamyl Transpeptidase) (Serum/IFCC / Kinetic)	28.2	U/L	< 38
Alkaline Phosphatase (SAP) (Serum/Modified IFCC)	91.0	U/L	42 - 98
Total Protein (Serum/Biuret)	7.65	gm/dl	6.0 - 8.0
Albumin (Serum/Bromocresol green)	3.92	gm/dl	3.5 - 5.2
Globulin (Serum/Derived)	3.73	gm/dL	2.3 - 3.6
A : G RATIO (Serum/Derived)	1.05		1.1 - 2.2
<b><u>Lipid Profile</u></b>			
Cholesterol Total (Serum/CHOD-PAP with ATCS)	157.2	mg/dL	Optimal: < 200 Borderline: 200 - 239 High Risk: >= 240
Triglycerides (Serum/GPO-PAP with ATCS)	39.8	mg/dL	Optimal: < 150 Borderline: 150 - 199 High: 200 - 499 Very High: >= 500

**INTERPRETATION:** The reference ranges are based on fasting condition. Triglyceride levels change drastically in response to food, increasing as much as 5 to 10 times the fasting levels, just a few hours after eating. Fasting triglyceride levels show considerable diurnal variation too. There is evidence recommending triglycerides estimation in non-fasting condition for evaluating the risk of heart disease and screening for metabolic syndrome, as non-fasting sample is more representative of the "usual" circulating level of triglycerides during most part of the day.

HDL Cholesterol (Serum/Immunoinhibition)	53.6	mg/dL	Optimal(Negative Risk Factor): >= 60 Borderline: 50 - 59 High Risk: < 50
---	------	-------	--

  
 Dr. E. Saravanan M.D(Path)  
 Consultant Pathologist  
 Reg No : 73347

APPROVED BY

The results pertain to sample tested.

Page 4 of 7

Lab Address: MEDALL HEALTHCARE PRIVATE LIMITED, #17, RACE VIEW COLONY, 2ND STREET, RACE COURSE ROAD, GUINDY, CHENNAI, TAMIL NADU, INDIA,.



PID No. : MED120813008  
 SID No. : 122003406  
 Age / Sex : 32 Year(s) / Female  
 Type : OP  
 Ref. Dr : MediWheel

Register On : 16/02/2022 10:39 AM  
 Collection On : 16/02/2022 11:35 AM  
 Report On : 17/02/2022 11:42 AM  
 Printed On : 17/02/2022 1:08 PM



<u>Investigation</u>	<u>Observed Value</u>	<u>Unit</u>	<u>Biological Reference Interval</u>
LDL Cholesterol (Serum/Calculated)	95.6	mg/dL	Optimal: < 100 Above Optimal: 100 - 129 Borderline: 130 - 159 High: 160 - 189 Very High: >= 190
VLDL Cholesterol (Serum/Calculated)	8	mg/dL	< 30
Non HDL Cholesterol (Serum/Calculated)	103.6	mg/dL	Optimal: < 130 Above Optimal: 130 - 159 Borderline High: 160 - 189 High: 190 - 219 Very High: >= 220

**INTERPRETATION:** 1.Non-HDL Cholesterol is now proven to be a better cardiovascular risk marker than LDL Cholesterol.  
 2.It is the sum of all potentially atherogenic proteins including LDL, IDL, VLDL and chylomicrons and it is the "new bad cholesterol" and is a co-primary target for cholesterol lowering therapy.

Total Cholesterol/HDL Cholesterol Ratio (Serum/Calculated)	2.9		Optimal: < 3.3 Low Risk: 3.4 - 4.4 Average Risk: 4.5 - 7.1 Moderate Risk: 7.2 - 11.0 High Risk: > 11.0
Triglyceride/HDL Cholesterol Ratio (TG/HDL) (Serum/Calculated)	0.7		Optimal: < 2.5 Mild to moderate risk: 2.5 - 5.0 High Risk: > 5.0
LDL/HDL Cholesterol Ratio (Serum/Calculated)	1.8		Optimal: 0.5 - 3.0 Borderline: 3.1 - 6.0 High Risk: > 6.0

**Glycosylated Haemoglobin (HbA1c)**

HbA1C (Whole Blood/HPLC)	6.1	%	Normal: 4.5 - 5.6 Prediabetes: 5.7 - 6.4 Diabetic: >= 6.5
-----------------------------	-----	---	---

**INTERPRETATION:** If Diabetes - Good control : 6.1 - 7.0 % , Fair control : 7.1 - 8.0 % , Poor control >= 8.1 %

  
 Dr. E. Saravanan M.D (Path)  
 Consultant Pathologist  
 Reg No : 73347

APPROVED BY

The results pertain to sample tested.

Page 5 of 7

Lab Address: MEDALL HEALTHCARE PRIVATE LIMITED, #17, RACE VIEW COLONY, 2ND STREET, RACE COURSE ROAD, GUINDY, CHENNAI, TAMIL NADU, INDIA,.



PID No. : MED120813008  
 SID No. : 122003406  
 Age / Sex : 32 Year(s) / Female  
 Type : OP  
 Ref. Dr : MediWheel

Register On : 16/02/2022 10:39 AM  
 Collection On : 16/02/2022 11:35 AM  
 Report On : 17/02/2022 11:42 AM  
 Printed On : 17/02/2022 1:08 PM



**Investigation**

Estimated Average Glucose  
 (Whole Blood)

**Observed Value**  
 128.37      **Unit**  
 mg/dL

**Biological Reference Interval**

**INTERPRETATION: Comments**

HbA1c provides an index of Average Blood Glucose levels over the past 8 - 12 weeks and is a much better indicator of long term glycaemic control as compared to blood and urinary glucose determinations. Conditions that prolong RBC life span like Iron deficiency anemia, Vitamin B12 & Folate deficiency, hypertriglyceridemia, hyperbilirubinemia, Drugs, Alcohol, Lead Poisoning, Asplenia can give falsely elevated HbA1C values. Conditions that shorten RBC survival like acute or chronic blood loss, hemolytic anemia, Hemoglobinopathies, Splenomegaly, Vitamin E ingestion, Pregnancy, End stage Renal disease can cause falsely low HbA1c.

**THYROID PROFILE / TFT**

T3 (Triiodothyronine) - Total  
 (Serum/Chemiluminescent Immunometric Assay (CLIA))

1.86      ng/ml

0.7 - 2.04

**INTERPRETATION:**

**Comment :**

Total T3 variation can be seen in other condition like pregnancy, drugs, nephrosis etc. In such cases, Free T3 is recommended as it is Metabolically active.

T4 (Tyroxine) - Total  
 (Serum/Chemiluminescent Immunometric Assay (CLIA))

8.39      µg/dl

4.2 - 12.0

**INTERPRETATION:**

**Comment :**

Total T4 variation can be seen in other condition like pregnancy, drugs, nephrosis etc. In such cases, Free T4 is recommended as it is Metabolically active.

TSH (Thyroid Stimulating Hormone)  
 (Serum/Chemiluminescent Immunometric Assay (CLIA))

3.26      µIU/mL

0.35 - 5.50

**INTERPRETATION:**

Reference range for cord blood - upto 20

1 st trimester: 0.1-2.5

2 nd trimester 0.2-3.0

3 rd trimester : 0.3-3.0

(Indian Thyroid Society Guidelines)

**Comment :**

- 1.TSH reference range during pregnancy depends on Iodine intake, TPO status, Serum HCG concentration, race, Ethnicity and BMI.
- 2.TSH Levels are subject to circadian variation, reaching peak levels between 2-4am and at a minimum between 6-10PM.The variation can be of the order of 50%,hence time of the day has influence on the measured serum TSH concentrations.
- 3.Values&amplt;0.03 µIU/mL need to be clinically correlated due to presence of rare TSH variant in some individuals.

  
 Dr. E. Saravanan M.D(Path)  
 Consultant Pathologist  
 Reg No : 73347

APPROVED BY

The results pertain to sample tested.

Lab Address: MEDALL HEALTHCARE PRIVATE LIMITED,#17,RACE VIEW COLONY, 2ND STREET, RACE COURSE ROAD, GUINDY, CHENNAI, TAMIL NADU, INDIA,.



PID No. : MED120813008  
SID No. : 122003406  
Age / Sex : 32 Year(s) / Female  
Type : OP  
Ref. Dr : MediWheel

Register On : 16/02/2022 10:39 AM  
Collection On : 16/02/2022 11:35 AM  
Report On : 17/02/2022 11:42 AM  
Printed On : 17/02/2022 1:08 PM



<u>Investigation</u>	<u>Observed Value</u>	<u>Unit</u>	<u>Biological Reference Interval</u>
<u>Urine Analysis - Routine</u>			
COLOUR (Urine)	Pale yellow		Yellow to Amber
APPEARANCE (Urine)	Clear		Clear
Protein (Urine/Protein error of indicator)	Negative		Negative
Glucose (Urine/GOD - POD)	Negative		Negative
Pus Cells (Urine/Automated - Flow cytometry)	1 - 2	/hpf	NIL
Epithelial Cells (Urine/Automated - Flow cytometry)	1 - 2	/hpf	NIL
RBCs (Urine/Automated - Flow cytometry)	NIL	/hpf	NIL
Casts (Urine/Automated - Flow cytometry)	NIL	/hpf	NIL
Crystals (Urine/Automated - Flow cytometry)	NIL	/hpf	NIL
Others (Urine)	NIL		

**INTERPRETATION:** Note: Done with Automated Urine Analyser & Automated urine sedimentation analyser. All abnormal reports are reviewed and confirmed microscopically.

  
Dr. E. Saravanan M.D (Path)  
Consultant Pathologist  
Reg No : 73347

APPROVED BY

-- End of Report --

The results pertain to sample tested.

Page 7 of 7

Lab Address: MEDALL HEALTHCARE PRIVATE LIMITED, #17, RACE VIEW COLONY, 2ND STREET, RACE COURSE ROAD, GUINDY, CHENNAI, TAMIL NADU, INDIA, ..



Name	MS.PRAYAGA V S	ID	MED120813008
Age & Gender	32Y/FEMALE	Visit Date	16/02/2022
Ref Doctor	MediWheel		

**ECHO CARDIOGRAM REPORT**

**2D ECHO STUDY:**

- Normal chamber dimensions.
- Normal LV / RV size and systolic function (EF: 65%)
- No Regional wall motion abnormality.
- No ventricular hypertrophy.
- IAS and IVS are intact.
- No e/o of clot / Aneurysm.
- Normal pericardium.

**FINAL IMPRESSION:**

- NORMAL LV / RV SIZE AND SYSTOLIC FUNCTION. (EF :65% )
- NO REGIONAL WALL MOTION ABNORMALITY.
- NORMAL COLOUR FLOW STUDIES.
- NORMAL DIASTOLIC COMPLIANCE.

**LEFT VENTRICULAR MEASUREMENT:**

DIMENSIONS	NORMAL	DIMENSIONS	NORMAL
AO (ed)-	2.4cm(1.5cm/3.5cm)	IVS (ed) -	0.8cm (0.6cm/1.2cm)
LA (ed)-	2.8cm(1.5cm/3.5cm)	LVPW(ed) -	0.8cm (0.6cm/1.1cm)
RVID(ed)-	1.2cm(0.9cm/2.8cm)	EF	65% (62 %-85 %)
LVID (ed)-	3.8cm(2.6cm/5.5cm)	FS	35%
LVID (es)-	2.4cm		





Name	MS.PRAYAGA V S	ID	MED120813008
Age & Gender	32Y/FEMALE	Visit Date	16/02/2022
Ref Doctor	MediWheel		

**MORPHOLOGICAL DATA:**

Mitral valve

Anterior mitral leaflet (AML)	: Normal
Posterior mitral leaflet (PML)	: Normal
Aortic Valve	: Normal
Tricuspid Valve	: Normal
Pulmonary Valve	: Normal
Interatrial Septum	: Intact
Interventricular Septum	: Intact
Right Ventricle	: Normal
Right Atrium	: Normal
Pulmonary Artery	: Normal
Left Ventricle	: Normal
Left Atrium	: Normal

**PERICARDIUM:**

- Normal.

**DOPPLER STUDY:**

Continuous Wave Doppler & Colour Flow Study:

- *Normal colour flow studies.*

*Pradeep G. Nayar*  
*16/2/22*

**Dr. Pradeep G. Nayar**

MD, DNB(CARD), MNAMS, FRCP(Lon), FRCP(Edin),  
FRCP(Glas) FAHA(USA), FACC(USA), FSCAI(USA).  
Sr. Consultant Interventional Cardiologist



Precision Diagnostics  
No:191, Poonamalle High Road (Near Taylors Road Signal)

Name	MS.PRAYAGA V S	ID	MED120813008
Age & Gender	32Y/FEMALE	Visit Date	16/02/2022
Ref Doctor	MediWheel		

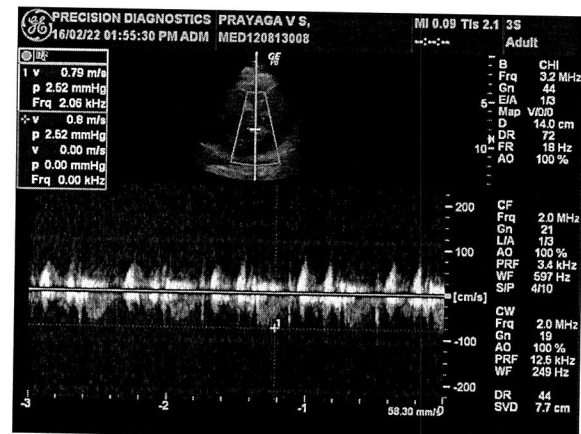
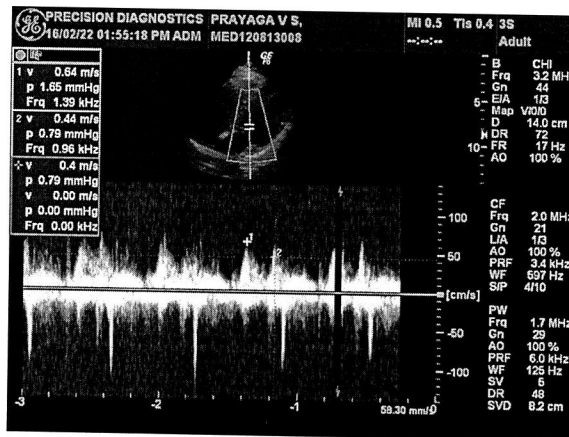
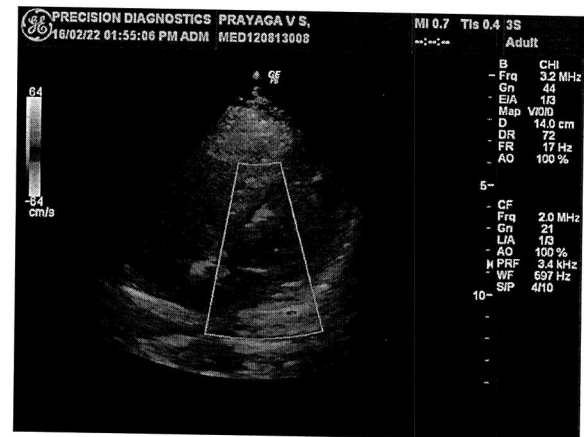
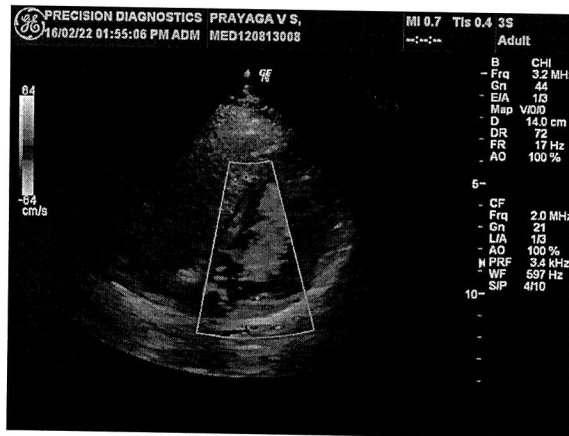
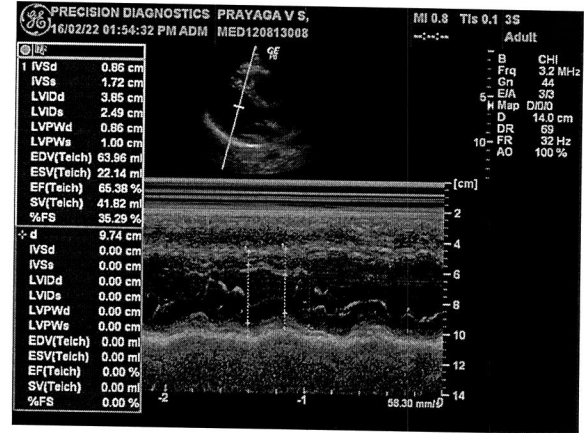
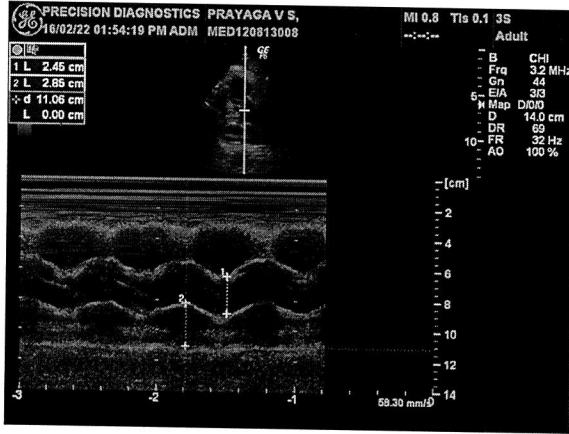

<b>Name</b>	<b>MS.PRAYAGA V S</b>	<b>ID</b>	<b>MED120813008</b>
<b>Age &amp; Gender</b>	<b>32Y/FEMALE</b>	<b>Visit Date</b>	<b>16/02/2022</b>
<b>Ref Doctor</b>	<b>MediWheel</b>		

## ULTRA SOUND SCAN

### WHOLE ABDOMEN

*Liver span – 12.2cm, shows homogenously increased parenchymal echoes. No focal lesion is seen.*

There is no intra or extra hepatic biliary ductal dilatation. Portal vein and IVC are normal.

**Gall bladder** is normal sized and smooth walled. Wall thickness is normal

**Pancreas** shows a normal configuration and echotexture. Pancreatic duct is normal.

**Spleen** is normal in size and echotexture.

**Bilateral kidneys** are normal in size, shape and position. Cortical echoes are normal bilaterally. There is no calculus or calyceal dilatation.

**Right kidney** measures 9.7 x 5.2 cm.

**Left kidney** measures 9.9 x 5.5 cm.

Ureters are not dilated.

No abnormality is seen in the region of the **adrenal glands**.

**Urinary bladder** is smooth walled and uniformly transonic. No intravesical mass or calculus.

No para aortic lymphadenopathy is seen.

Iliac fossae are normal.

There is no free or loculated peritoneal fluid.

Name	MS.PRAYAGA V S	ID	MED120813008
Age & Gender	32Y/FEMALE	Visit Date	16/02/2022
Ref Doctor	MediWheel		

### TRANS VAGINAL SCAN

**Uterus** is anteverted, and measures 5.8 x 2.5 cm.  
Endometrial thickness is 6.1 mm.

**Right ovary** measures 2.3 x 2.0 x 1.8 cm (vol-4.7).

**Left ovary** measures 2.1 x 1.8 x 1.8 cm ( vol-3.7cc).

***Multiple peripherally arranged follicles with central echogenic stroma noted in both ovaries.***

Parametria are free.

### **IMPRESSION:**

- ***Grade I fatty liver.***
- ***Polycystic ovaries.***

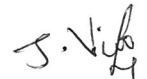

**Dr. J.Vinolin Nivetha, M.D.R.D,  
Consultant Radiologist.**

Precision Diagnostics  
 No:191, Poonamalle High Road (Near Taylors Road Signal)

<b>Name</b>	<b>MS.PRAYAGA V S</b>	<b>ID</b>	<b>MED120813008</b>
<b>Age &amp; Gender</b>	<b>32Y/FEMALE</b>	<b>Visit Date</b>	<b>16/02/2022</b>
<b>Ref Doctor</b>	<b>MediWheel</b>		

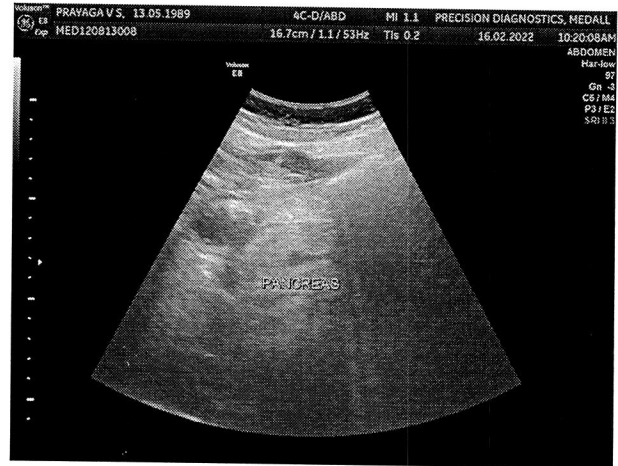

Precision Diagnostics  
 No:191, Poonamalle High Road (Near Taylors Road Signal)

<b>Name</b>	<b>MS.PRAYAGA V S</b>	<b>ID</b>	<b>MED120813008</b>
<b>Age &amp; Gender</b>	<b>32Y/FEMALE</b>	<b>Visit Date</b>	<b>16/02/2022</b>
<b>Ref Doctor</b>	<b>MediWheel</b>		

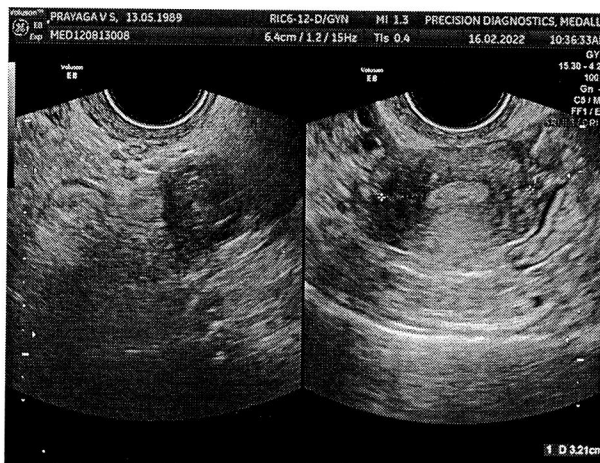
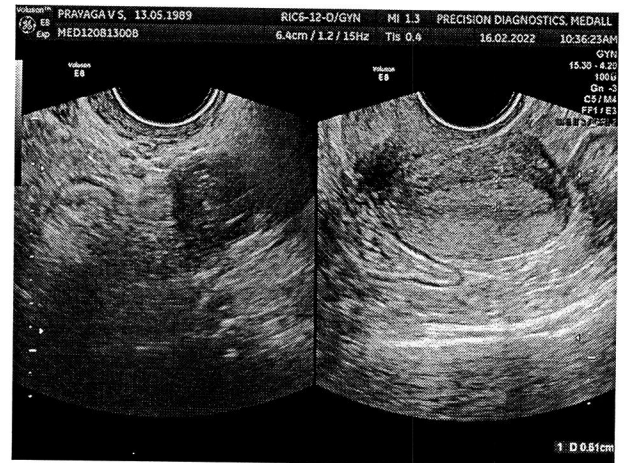
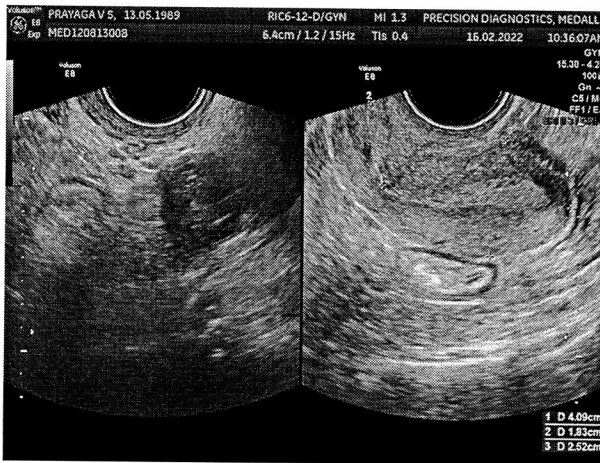
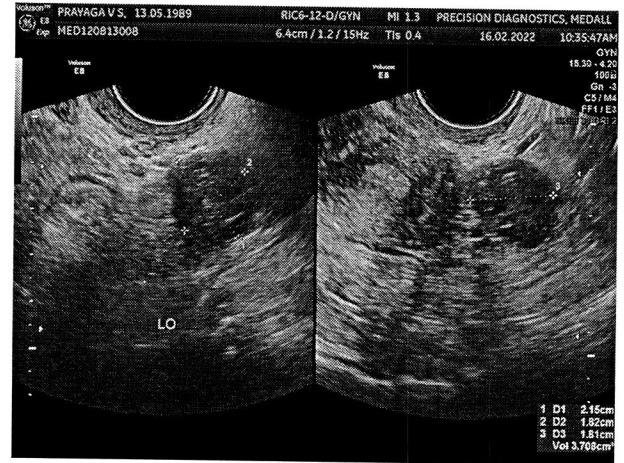
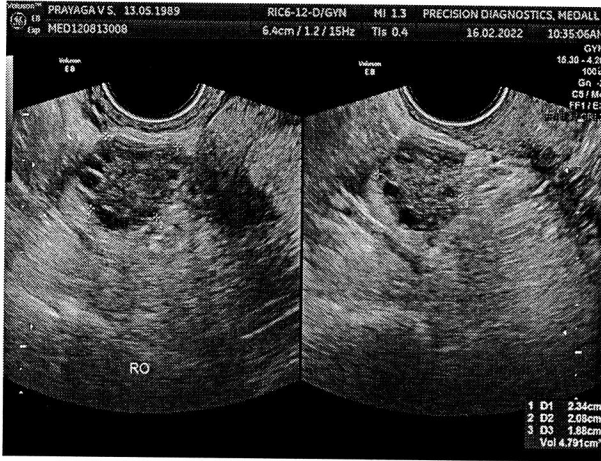



HR **75** bpm

AGE: 32  
Measurement Results:  
QT/QTcB 382 / 426 ms  
PR 152 ms  
P 112 ms  
RR/PP 768 / 800 ms  
P/ORS/T 507 / 571 / 32 degrees

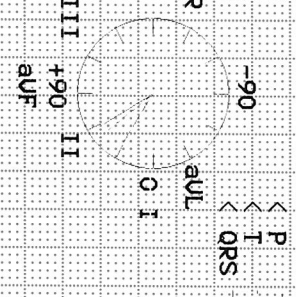

Interpretation:  
12SL - Interpretation:  
Sinus rhythm with sinus arrhythmia  
Normal ECG

Normal ECG  
[Signature]

Unconfirmed report.

