

B बैंक ऑफ़ बड़ौदा
Bank of Baroda

नाम
Name अरिजित पॉल
Arijit Paul

E.C. No. 171930



जारीकर्ता प्राधिकारी
Issuing Authority

धारक के हस्ताक्षर
Signature of Holder

Arijit Paul

मिलने-पर, निम्नलिखित को हार्डटॉर्क
सहायक महाप्रबंधक (सुरक्षा)

बैंक ऑफ़ बड़ोदा, बड़ोदा कॉर्पोरेट सेंटर
सी-26, जी-ब्लॉक, बान्द्रा-कुर्ला कॉम्प्लेक्स, मुंबई - 400 051, भारत
फोन : 91 2266985198 फैक्स : 91 Fax: 91 22 2652 5747

If found, please return to:
Dy. General Manager (Security)
Bank of Baroda, Baroda Corporate Centre
C-26, G-Block, Bandra-Kurla Complex
Mumbai 400 051, India
Phone: 91 22 6698 5198. Fax: 91 22 2652 5747

Blood Group : O+ve
Identification Marks : Birth Mark in Shoulder

Arjit Pawar

To,
The Manager,

I, Arijit Paul, hereby declaring that I am
not interested for any stool test during my
medical test on 9th May 2023.

Arijit Paul



Patient Name: MR. ARIJIT PAUL
UHID/MR No.: FSIN.0000018685
Visit Date: 09.05.2023
Sample collected on: 09.05.2023
Ref Doctor: SELF

Age/Gender: 37 Years/ Male
OP Visit No.: FSINOPV20733
Reported on: 09.05.2023
Specimen: BLOOD

DEPARTMENT OF SEROLOGICAL EXAMINATION

TEST NAME

RESULT

Blood Group (A, B & O) & Rh factor
BLOOD GROUP
RH TYPE

"O"
POSITIVE (+Ve)

Results are to be correlate clinically.

*** End of the report***

Lab Technician / Technologist
Ranit Bhattacharjee



DR. KRISTI CHATTERJEE
MBBS, MD (PATHOLOGY)
CONSULTANT PATHOLOGIST

Patient Name: MR. ARIJIT PAUL
 UHID/MR No.: FSIN.0000018685
 Visit Date: 09.05.2023
 Sample collected on: 09.05.2023
 Ref Doctor: SELF

Age/Gender: 37 Years/ Male
 OP Visit No.: FSINOPV20733
 Reported on: 09.05.2023
 Specimen: BLOOD

DEPARTMENT OF HAEMATOLOGY

TEST NAME	RESULT	BIOLOGICAL REFERENCE	UNIT
COMPLETE BLOOD COUNT			
HEMOGLOBIN	14.2	Female 11.5-14.5 Male 12.5-16.5	gm%
Method: Cyanmethemoglobin			
RBC COUNT	4.7	Female 3.8-4.8 Male 4.5-5.5	mill/Cumm
Method: Electronic Impedance			
HEMATOCRIT (PCV)	45.0	Female 36-46 Male 42-52	%
MCV	95.7	83-101 fl	fl
Method: Calculated			
MCH	30.2	27-32 pg	pg
Method: Calculated			
MCHC	31.5	31.5-34.5	%
Method: Calculated			
PLATELET COUNT	1.82	1.5-4.5 lakhs/cu mm	Lakhs/cumm
Method: Electronic Impedance			
TOTAL WBC COUNT (TC)	9,200	4,000-11,000	/cumm
Method: Electronic Impedance			
DIFFERENTIAL COUNT (DC)			
Method: Microscopy			
NEUTROPHIL	55	40-70	%
LYMPHOCYTE	40	20-45	%
MONOCYTE	02	2-8	%
EOSINOPHIL	03	1-4	%
BASOPHIL	00	<1-2	%
ESR	25	Male: 12 Female: 19	mm/hr
Method: westergreen			
Note: RBC are normocytic with normochromic.			
INSTRUMENT USED:			
SYSMEX (XP 100)			
*Please correlate with clinical conditions.			

End of the report

Lab Technician / Technologist
 Ranit Bhattacharjee



DR. KRISTI CHATTERJEE
 MBBS, MD (PATHOLOGY)
 CONSULTANT PATHOLOGIST



Patient Name: MR. ARIJIT PAUL
UHID/MR No.: FSIN.0000018685
Visit Date: 09.05.2023
Sample collected on: 09.05.2023
Ref Doctor: SELF

Age/Gender: 37 Years/ Male
OP Visit No.: FSINOPV20733
Reported on: 09.05.2023
Specimen: BLOOD

DEPARTMENT OF LABORATORY MEDICINE

<u>TEST NAME</u>	<u>RESULT</u>	<u>BIOLOGICAL REFERENCE INTERVALS</u>	<u>UNITS</u>
GLUCOSE- (FASTING) Method: (GOD-POD)	82.5	70.0- 110.0	mg/dl
GLUCOSE- (POST PRANDIAL) Method: (GOD-POD)	127.0	80.0- 140.0	mg/dl

End of the report
Results are to be correlate clinically



DR. KRISTI CHATTERJEE
MBBS, MD (PATHOLOGY)
CONSULTANT PATHOLOGIST

Lab Technician / Technologist
Ranit Bhattacharjee

Patient Name: MR. ARIJIT PAUL
UHID/MR No.: FSIN.0000018685
Visit Date: 09.05.2023
Sample collected on: 09.05.2023
Ref Doctor: SELF

Age/Gender: 37 Years/ Male
OP Visit No.: FSINOPV20733
Reported on: 09.05.2023
Specimen: BLOOD

DEPARTMENT OF SPECIAL BIOCHEMISTRY
REPORT PREPARED ON PATHOLOGY

Test Name	Value	Unit	Normal Range
Glycosylated Haemoglobin (HbA1c), HPLC	4.7	%	Excellent Control: <4 Good Control: 4-6 Fair Control : >6-7 Action Suggested: >7-8 Poor Control : >8
<i>Methodology: HPLC</i> <i>Instrument Used: Bio-Rad D-10</i>			
Estimated Average Glucose (EAG)	124.0	mg/dl	Excellent Control: 90-120 Good Control: 120-150 Fair Control: > 150-180 Action Suggested: 181-210 Panic Value: >211

Comment

- For patients with Hb variant diseases there may be lowering of HbA1c due to low HBA synthesis.
- EAG is value calculated from HbA1c & indicates average glucose level over past three months.

Factors that interfere with HbA1c Measurement: Genetic variants (e.g. Hbs trait, HbC trait), elevated fetal hemoglobin (HbF) and chemically modified derivatives of hemoglobin (e.g. carbamylated Hb in patients with renal failure) can affect the accuracy of HbA1c measurements. The effects vary depending on the specific Hb variant or derivative and the specific HbA1c method.

Factors that affect interpretation of HbA1c Results: Any condition that shortens erythrocyte survival or decreases mean erythrocyte age (e.g. recovery from acute blood loss, hemolytic anemia) will falsely lower HbA1c test results regardless of the assay method used.

***** End Of Report*****

Lab Technician / Technologist
Ranit Bhattacharjee

Kristi Chatterjee
DR. KRISTI CHATTERJEE
MBBS, MD (PATHOLOGY)
CONSULTANT PATHOLOGIST

Patient Name: MR. ARIJIT PAUL
 UHID/MR No.: FSIN.0000018685
 Visit Date: 09.05.2023
 Sample collected on: 09.05.2023
 Ref Doctor: SELF

Age/Gender: 37 Years/ Male
 OP Visit No.: FSINOPV20733
 Reported on: 09.05.2023
 Specimen: BLOOD

DEPARTMENT OF LABORATORY MEDICINE

<u>TEST NAME</u>	<u>RESULT</u>	<u>BIOLOGICAL REFERENCE INTERVALS</u>	<u>UNITS</u>
LIPID PROFILE Triglyceride Method: GPO-POD	182.0	<200	mg/dl
Cholesterol Method: CHO - POD	246.0	Desirable blood cholesterol :< 220 Borderline High: 170.0-199.0 High: > 199.0 mg/dl	mg/dl
HDL CHOLESTEROL [DIRECT] Method: PVS and PEGME Coupled	51.0	30-80mg/dl	mg/dl
LDL CHOLESTEROL [DIRECT] Method: PVS and PEGME Coupled	158.6	<130.0 mg/dl	mg/dl
VLDL CHOLESTEROL	36.4	20-35 mg/dl	mg/dl
CHOLESTEROL: HDL RATIO	4.8		
LDL: HDL RATIO	3.1		

End of the report
 Results are to be correlate clinically

Lab Technician / Technologist
 Ranit Bhattacharjee

Kristi Chatterjee
 DR. KRISTI CHATTERJEE
 MBBS, MD (PATHOLOGY)
 CONSULTANT PATHOLOGIST

Patient Name: MR. ARIJIT PAUL
 UHID/MR No.: FSIN.0000018685
 Visit Date: 09.05.2023
 Sample collected on: 09.05.2023
 Ref Doctor: SELF

Age/Gender: 37 Years/ Male
 OP Visit No.: FSINOPV20733
 Reported on: 09.05.2023
 Specimen: BLOOD

DEPARTMENT OF LABORATORY MEDICINE

TEST NAME	RESULT	BIOLOGICAL REFERENCE INTERVALS	UNITS
LIVER FUNCTION TEST (PACKAGE)			
BILIRUBIN- TOTAL Method: Daizo	0.80	1.1 Adult	mg/dl
BILIRUBIN- DIRECT Method: Daizo with DPD	0.21	Adult & Children: <0.25	mg/dl
BILIRUBIN- INDIRECT Method: calculated	0.59	0.1-1.0	mg/dl
TOTAL- PROTIEN Method: Photometric UV test	6.70	Adult: 6.6-8.8	gms/dl
ALBUMIN Method: BCG	3.98	3.5-5.2	gms/dl
GLOBULIN Method: calculated	2.72	1.8-3.0	gms/dl
A:G Ratio	1.46:1		
SGOT/AST Method: IFCC WITHOUT P5P	54.6	up to 45	U/L
SGPT/ALT Method: IFCC WITHOUT P5P	61.3	up to 40	U/L
ALKA-PHOS Method: PNPP- AMP BUFFER	103.0	Adult: 20-220 Child: 104-380	U/L
GGT [Gamma Glutamyl Transferase]	29.8	7-32	U/L

*Please correlate with clinical conditions.

End of the report

Lab Technician / Technologist
 Ranit Bhattacharjee

Kristi Chatterjee
 DR. KRISTI CHATTERJEE
 MBBS, MD (PATHOLOGY)
 CONSULTANT PATHOLOGIST

Patient Name: MR. ARIJIT PAUL
UHID/MR No.: FSIN.0000018685
Visit Date: 09.05.2023
Sample collected on: 09.05.2023
Ref Doctor: SELF

Age/Gender: 37 Years/ Male
OP Visit No.: FSINOPV20733
Reported on: 09.05.2023
Specimen: BLOOD

DEPARTMENT OF LABORATORY MEDICINE

<u>TEST NAME</u>	<u>RESULT</u>	<u>BIOLOGICAL REFERENCE INTERVALS</u>	<u>UNITS</u>
BLOOD UREA NITROGEN (BUN) Method: Calculated	14.84	8 - 20	mg/ dl
CREATININE Methodology: Jaffe Reaction Instrument Used: FULLY AUTOMATED ANALYZER EM-200	0.98	Male: 0.7-1.4 Female: 0.6-1.2 Newborn: 0.3-1.0 Infant: 0.2-0.4 Child: 0.3-0.7 Adolescent: 0.5-1.0	mg/dl
BUN: CREATININE RATIO Method: Calculated	15.14		
URIC ACID Method: Uricase	5.82	Female: 2.6 - 6.0 Male: 3.4 - 7.0	mg/dl

End of the report
Results are to be correlate clinically

Lab Technician / Technologist
Ranit Bhattacharjee



DR. KRISTI CHATTERJEE
MBBS, MD (PATHOLOGY)
CONSULTANT PATHOLOGIST

Patient Name: MR. ARIJIT PAUL
 UHID/MR No.: FSIN.0000018685
 Visit Date: 09.05.2023
 Sample collected on: 09.05.2023
 Ref Doctor: SELF

Age/Gender: 37 Years/ Male
 OP Visit No.: FSINOPV20733
 Reported on: 09.05.2023
 Specimen: BLOOD

DEPARTMENT OF LABORATORY MEDICINE

TEST NAME	RESULT	BIOLOGICAL REFERENCE INTERVALS	UNIT
TSH: THYROID STIMULATING HORMONE-SERUM Method : CLIA	2.58	0.35-5.50	μIU/ml
TOTAL T3: TRI IODOTHYRONINE – SERUM Method: CLIA	1.35	0.87 – 1.78	ng/dl
TOTAL T4: THYROXINE – SERUM Method: CLIA	9.87	8.09 – 14.03	μg/Dl

Comment:

Note :>1. TSH levels are subject to circadian variation, reaching peak levels between 2 - 4.a.m. and at a minimum between 6-10 pm . The variation is of the order of 50% . hence time of the day has influence on the measured serum TSH concentrations
 > 2. Values <0.03 μIU/mL need to be clinically correlated due to presence of a rare TSH variant in some individuals.
 Clinical Use:> Primary Hypothyroidism > Hyperthyroidism > Hypothalamic – Pituitary hypothyroidism
 > Inappropriate TSH secretion > Nonthyroidal illness > Autoimmune thyroid disease
 >Pregnancy associated thyroid disorders > Thyroid dysfunction in infancy and early childhood.

Results are to be correlate clinically .

End of the report

Lab Technician / Technologist
 Ranit Bhattacharjee

Kristi Chatterjee
 DR. KRISTI CHATTERJEE
 MBBS, MD (PATHOLOGY)
 CONSULTANT PATHOLOGIST

Patient Name: MR. ARIJIT PAUL
 UHID/MR No.: FSIN.0000018685
 Visit Date: 09.05.2023
 Sample collected on: 09.05.2023
 Ref Doctor: SELF

Age/Gender: 37 Years/ Male
 OP Visit No.: FSINOPV20733
 Reported on: 09.05.2023
 Specimen: URINE

CLINICAL PATHOLOGY

URINE FOR ROUTINE EXAMINATION

Test Name	Result	Unit	Method
PHYSICAL EXAMINATION			
QUANTITY	30	ml	Container Measurement
COLOUR	Pale yellow		Naked Eye Observation
APPEARANCE	Slightly hazy		Naked Eye Observation
REACTION	Acidic		Multiple Reagent Strip
SPECIFIC GRAVITY	1.015		Multiple Reagent Strip
CHEMICAL EXAMINATION			
BLOOD	Nil		Multiple Reagent Strip
ALBUMIN	Nil		Multiple Reagent Strip / Heat & Acetic Acid
BILE PIGMENT	Nil		Fuchet's Test
BILE SALT	Nil		Hey's Sulphur Test
KETONE BODIES	Nil		Multiple Reagent Strip / Rothera Test
SUGAR	Nil		Multiple Reagent Strip / Benedict
MICROSCOPIC EXAMINATION			
PUS CELL	3-4	/HPF	Light Microscopy
RBC	Not found	/HPF	Light Microscopy
EPITHELIAL CELL	2-3	/HPF	Light Microscopy
MICRO ORGANISM	Present a few		
Others	Not found		

Note : Any Abnormal Chemical Analysis Rechecked By Respective Manual Method

*** End of Report***

Lab Technician / Technologist
 Madhumita Biswas

Kristi Chatterjee

DR. KRISTI CHATTERJEE
 MBBS, MD (PATHOLOGY)
 CONSULTANT PATHOLOGIST

PATIENT ID : HEIGHT : 0 Cm WEIGHT : 0.00 Kg

Linked Median Report

May 09, 2023

04:29 pm

PATIENT NAME : ARIJIT PAUL 37/M
PROTOCOL : BRUCE
STAGE : Pre-Test
ST Levels (mm) / ST Slope (mV/s) measured at 80 min Post J

Report time : 04:29 pm
PHASE TIME : 00:13
STAGE DURATION : 00:00
HR : 101 bpm
QRS Lead : V5
SPEED : 0.0 kmph
GRADE : 0.0
BP : 110 / 80 mm
METS : 1.00

I 0.87 / 0.56

aVR -1.48 / -1.86

V1 2.29 / 1.13

V4 3.45 / 2.26

II 2.10 / 1.13

aVL -0.13 / 0.08

V2 5.00 / 2.74

V5 2.55 / 1.61

III 1.06 / 0.40

aVF 1.52 / 0.73

V3 4.13 / 2.58

V6 1.61 / 1.05

V5

Sergey Paul

100 HZ

10mm/mv 25mm/sec

NASAN (C) ST-Win Standard BL 6.91, Unit Ver 4.20

PATIENT ID : HEIGHT : 0 Cm WEIGHT : 0.00 Kg
 PATIENT NAME : ARIJIT PAUL 37/M
 PROTOCOL : BRUCE
 STAGE : Supine
 ST Levels (mm) / ST Slope (mV/s) measured at 80 ms Post J

Report time : 04:29 pm
 PHASE TIME : 00:23 SPEED: 0.0 kmph
 STAGE DURATION : 00:00 GRADE: 0.0
 HR : 102 bpm BP : 110/80 mm
 QRS Lead : V5 METS : 1.00

I 0.87 / 0.56

aVR -1.52 / -1.86

V1 2.32 / 1.13

V4 3.51 / 2.18

II 2.13 / 1.45

aVL -0.13 / 0.00

V2 5.22 / 3.06

V5 2.64 / 1.69

III 1.06 / 0.64

aVF 1.55 / 1.05

V3 4.29 / 2.66

V6 1.68 / 1.13

V5

100 Hz

10mm/mv 25mm/sec

NASAN (C) ST-Win Standard BL 6.91, Unit Ver 4.20

PATIENT NAME : ARJIT PAUL 37M

PROTOCOL : BRUCE

STAGE : Standing

ST Levels (mm) / ST Slope (mV/s) measured at 80 ms Post J

Report time : 04:29 pm
 PHASE TIME : 00:31
 SPEED: 0.0 kmph
 STAGE DURATION : 00:00
 GRADE: 0.0
 HR : 102 bpm
 BP : 110 / 80 mm
 QRS Lead : V5
 METs : 1.00

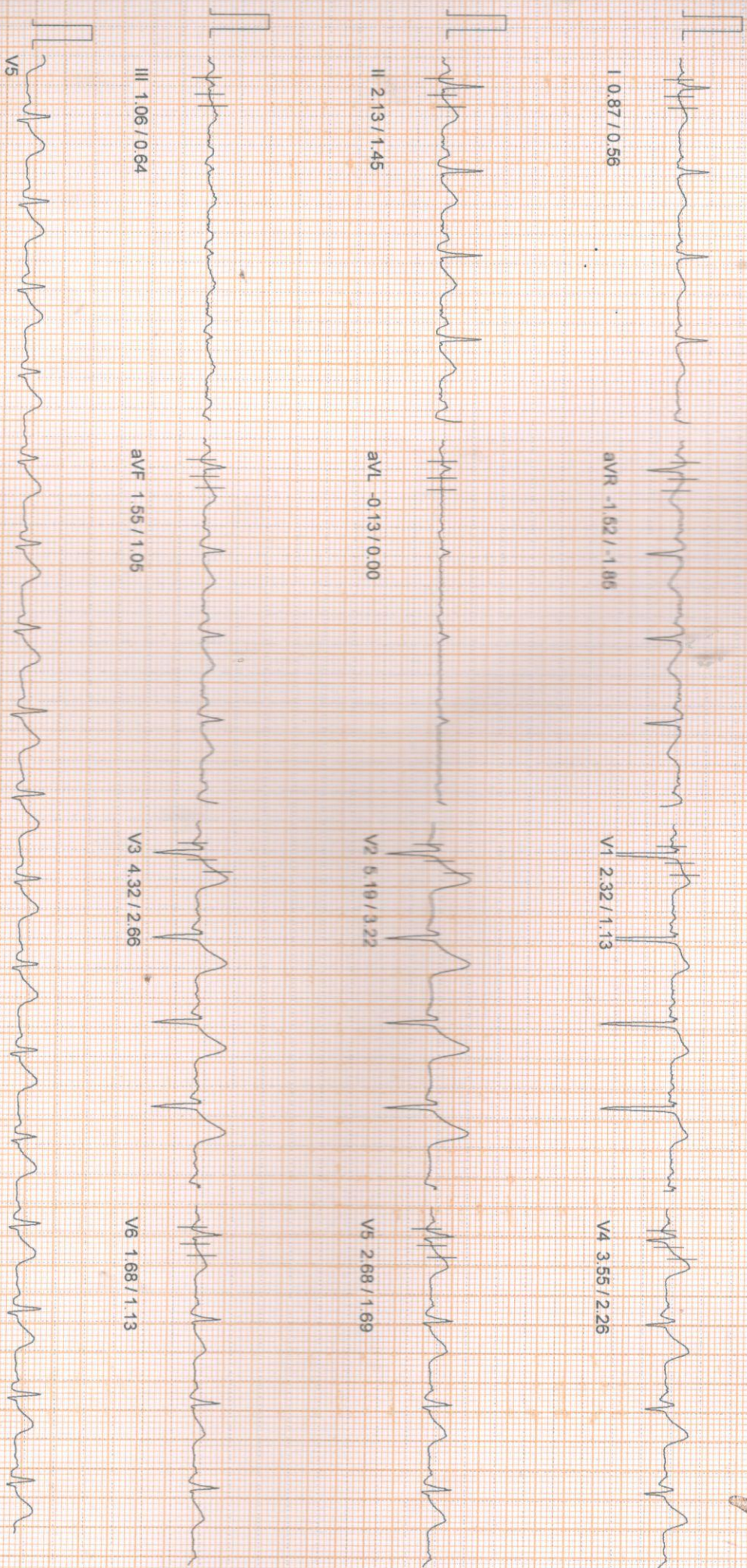

100 Hz

10mm/mv 25mm/sec

NASAN (C) ST-W/in Standard BL 6.91, Unit Ver 4.20

PATIENT ID : HEIGHT : 0 Cm WEIGHT : 0.00 Kg

Linked Median Report

May 09, 2023

04:29 pm

PATIENT NAME : ARJIT PAUL 37/M

PROTOCOL : BRUCE

RITAGE : HyperVentilation

ST Levels (mm) / ST Slope (mV/s) measured at 80 ms Post J

Report time

04:29 pm

PHASE TIME	: 00:39	SPEED	: 0.0 kmph
STAGE DURATION	: 00:00	GRADE	: 0.0
HR	: 103 bpm	BP	: 110 / 80 mm
QRS Lead	: V5	METS	: 1.00

I 0.90 / 0.56

aVR -1.52 / -1.05

V1 2.32 / 1.13

V4 3.61 / 2.26

II 2.13 / 1.53

aVL -0.13 / 0.00

V2 5.20 / 3.14

V5 2.71 / 1.69

III 1.06 / 0.64

aVF 1.55 / 1.05

V3 4.35 / 2.66

V6 1.68 / 1.13

V5

100 HZ

10mm/mv 25mm/sec

NASAN (C) ST-Win Standard BL 6.91, Unit Ver 4.20

PATIENT NAME : ARJIT PAUL 37M

PROTOCOL : BRUCE

STAGE : Wait For Exercise

ST Levels (mm) / ST Slope (mV/s) measured at 80 ms Post J

May 09, 2023 04:29 pm

Report time : 04:29 pm

PHASE TIME	: 00:53	SPEED:	0.0 kmph
STAGE DURATION	: 00:00	GRADE:	0.0
HR	: 103 bpm	BP	: 110 / 80 mm
QRS Lead	: V5	METS	: 3.40

I 0.90 / 0.81

aVR -1.45 / -1.61

V1 2.22 / 1.05

V4 3.48 / 2.26

II 2.03 / 1.69

aVL -0.10 / -0.08

V2 5.16 / 3.22

V5 2.61 / 1.69

III 1.00 / 0.73

aVF 1.46 / 1.21

V3 4.22 / 2.50

V6 1.58 / 1.21

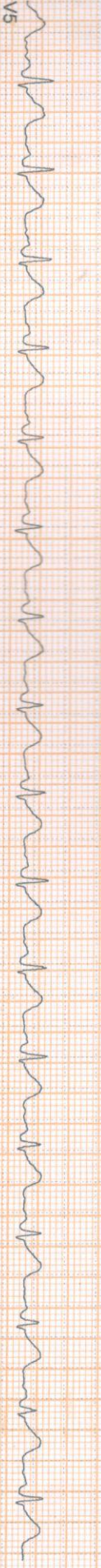

100 Hz

10mm/mv 25mm/sec

PATIENT ID : HEIGHT : 0 Cm WEIGHT : 0.00 Kg

Linked Median Report

May 09, 2023 04:29 pm

PATIENT NAME : BRUCE
STAGE : Exercise Stage 1
ST Levels (mm) / ST Slope (mV/s) measured at 80 ms Post J

Report time : 04:32 pm
PHASE TIME : 03:00 SPEED: 2.7 kmph
STAGE DURATION : 03:00 GRADE: 10.0
HR : 125 bpm BP : 120 / 90 mm
QRS Lead : V5 METs : 5.70

I 0.64 / 0.89

aVR -1.26 / -1.61

V1 2.13 / 0.73

V4 3.16 / 2.01

II 1.74 / 1.21

aVL -0.32 / -0.16

V2 4.45 / 2.34

V5 2.35 / 1.69

III 1.16 / 0.64

aVF 1.39 / 1.13

V3 3.96 / 2.42

V6 1.58 / 1.05

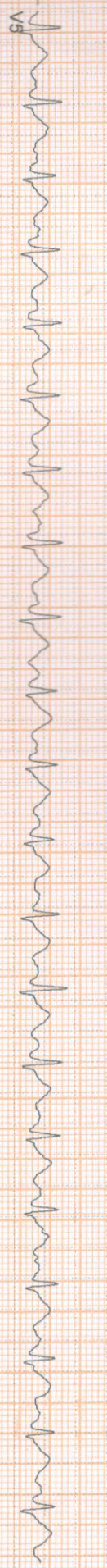

100 HZ

10mm/mV, 25mm/sec

NASAN (C) ST-Win Standard BL 6.91, Unit Ver 4.20

PATIENT NAME : ARIJIT PAUL 37/M

PROTOCOL : BRUCE

STAGE : Exercise Stage 2

ST Leads (mm) / ST Slope (mV/s) measured at 80 ms Post J

May 09, 2023

04:29 pm

PHASE TIME	: 06:00	Report time	: 04:35 pm
STAGE DURATION	: 03:00	SPEED	: 4.0 kmph
HR	: 139 bpm	GRADE	: 12.0
QRS Lead	: V5	BP	: 130 / 100 mm
		METS	: 8.00

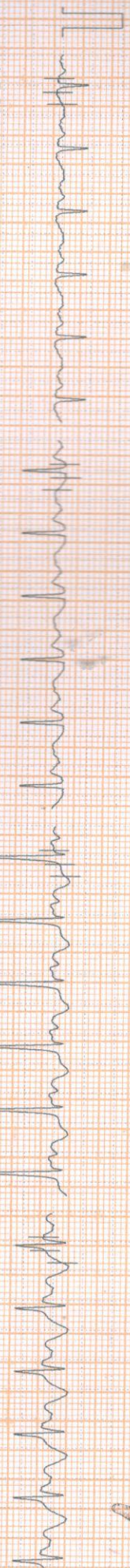

I 0.58 / 0.89

aVR -1.29 / -2.50

V1 1.93 / 0.81

V4 3.22 / 2.42



II 1.97 / 1.77

aVL -0.32 / -0.08

V2 3.80 / 2.18

V5 2.39 / 2.10

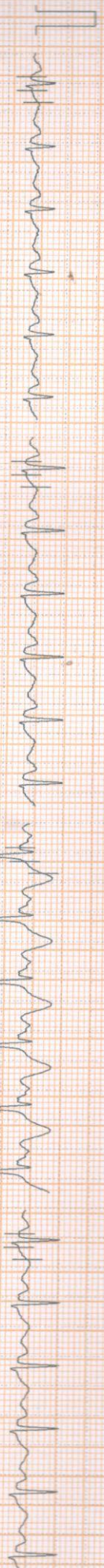

III 1.29 / 0.89

aVF 1.64 / 1.21

V3 4.00 / 2.82

V6 1.32 / 1.29

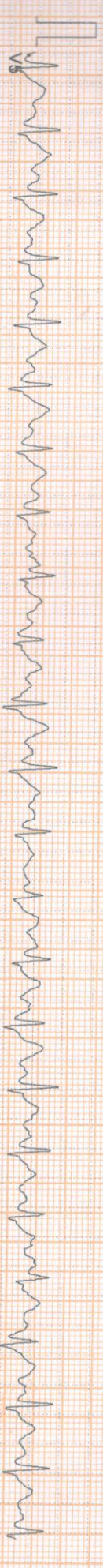

100 HZ

10mm/mv 25mm/sec

PATIENT ID : HEIGHT : 0 Cm WEIGHT : 0.00 Kg

Linked Median Report

May 09, 2023

04:29 pm

PATIENT NAME : BRUCE
PROTOCOL : Exercise Stage 3
STAGE :
ST Levels (mm) / ST Slope (mv/s) measured at 80 ms Post J

Report time : 04:38 pm
PHASE TIME : 09:00
STAGE DURATION : 03:00
HR : 156 bpm
QRS Lead : V5
SPEED : 5.5 kmph
GRADE : 14.0
BP : 140 / 110 m
METS : 10.60

I 0.58 / 1.13

aVR -1.00 / -2.50

V1 2.19 / 1.13

V4 3.13 / 2.34

II 1.26 / 1.77

aVL 0.16 / -0.24

V2 4.00 / 2.42

V5 2.03 / 2.01

III 0.64 / 0.81

aVF 0.81 / 1.13

V3 4.45 / 3.14

V6 0.90 / 1.13

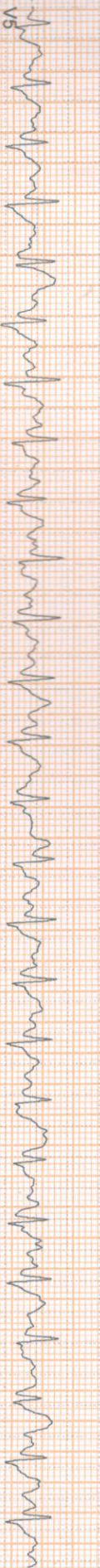

100 HZ

10mm/mV 25mm/sec

PATIENT NAME : ARJIT PAUL 37M
PROTOCOL : BRUCE
STAGE : Peak Exercise
ST Levels (mm) / ST Slope (mV/s) measured at 80 ms Post J

Report time : 04:39 pm
PHASE TIME : 09:12
STAGE DURATION : 00:12
HR : 157 bpm
QRS Lead : V5
SPEED: 6.8 kmph
GRADE: 16.0
BP : 140 / 110 mm
METS : 10.50

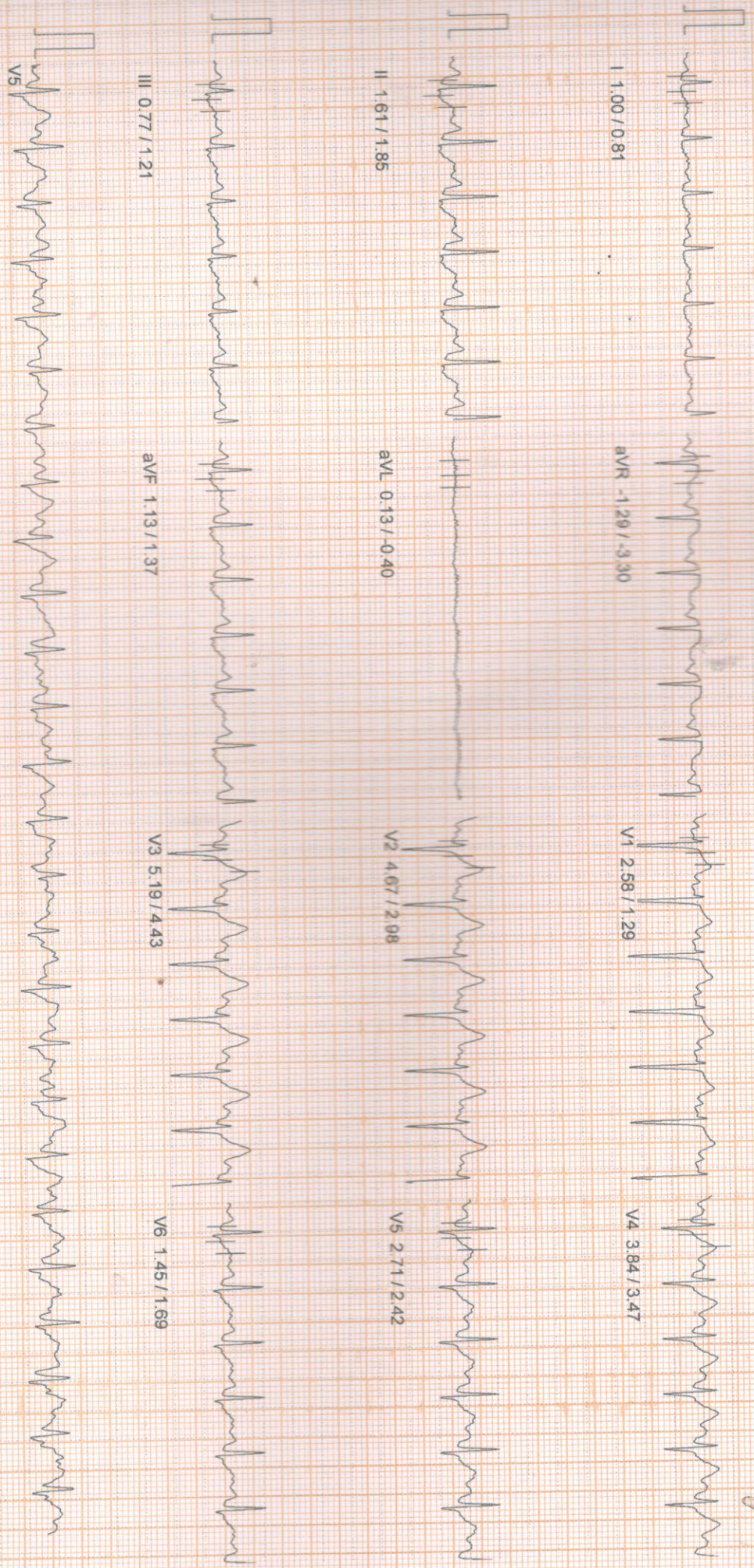

100 Hz
10mm/mv, 25mm/sec
NASAN (C) ST-Win Standard BL 6.91, Unit Ver 4.20

NT ID : HEIGHT : 0 Cm WEIGHT : 0.00 Kg

Linked Median Report

May 09, 2023

04:29 pm

Report time

04:40 pm

PATIENT NAME : ARJIT PAUL 37/M
PROTOCOL : BRUCE
STAGE : Recovery
ST Levels (mm) / ST Slope (mV/s) measured at 80 ms Post J

PHASE TIME : 09:12 SPEED: 0.0 kmph
STAGE DURATION : 01:00 GRADE: 0.0
HR : 142 bpm BP : 140 / 110 mm
QRS Lead : V5 METS : 1.00



I 0.74 / 0.73

aVR -1.58 / -3.22

V1 2.13 / 0.89

V4 4.22 / 3.06

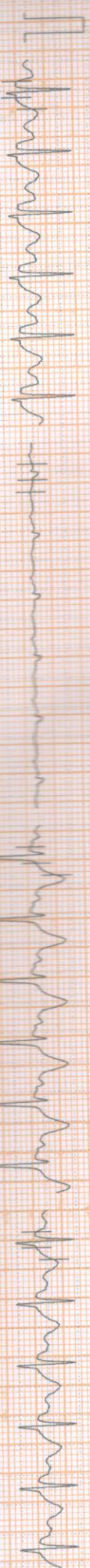

II 2.55 / 1.85

aVL -0.32 / -0.73

V2 4.55 / 2.18

V5 2.93 / 2.26

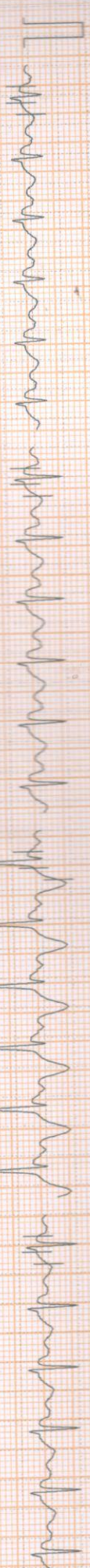

III 1.68 / 1.37

aVF 2.13 / 1.37

V3 5.13 / 3.30

V6 1.77 / 1.53



V5

100 Hz

10mm/mv 25mm/sec

NASAN (C) ST-Win Standard BL 6.91, Unit Ver 4.20

PATIENT ID : HEIGHT : 0 CM WEIGHT : 0.00 KG

Linked Median Report

May 09, 2023 04:29 pm

PATIENT NAME : ARIJIT PAUL 37/M
PROTOCOL : BRUCE
STAGE : Recovery
ST Levels (mm) / ST Slope (mV/s) measured at 80 ms Post J

PHASE TIME : 09:12 SPEED: 0.0 kmph
STAGE DURATION : 02:00 GRADE: 0.0
HR : 129 bpm BP : 140/110 mmHg
QRS Lead : V5 METS : 1.00

Report time : 04:41 pm

I 1.03 / 0.81

aVR -1.87 / -3.22

V1 1.81 / 0.40

V4 3.93 / 2.42

II 2.74 / 1.85

aVL -0.39 / -0.48

V2 4.87 / 2.50

V5 3.00 / 1.93

III 1.61 / 0.97

aVF 2.16 / 1.53

V3 4.74 / 2.66

V6 2.00 / 1.45

V5

100 Hz

10mm/mv, 25mm/sec

NASAN (C) ST-Win Standard BL 6.91, Unit Ver 4.20

PATIENT ID : HEIGHT : 0 Cm WEIGHT : 0.00 Kg

Linked Median Report

May 09, 2023 04:29 pm

PATIENT NAME : ARIJIT PAUL 37/M
PROTOCOL : BRUCE
STAGE : Recovery
ST Levels (mm) / ST Slope (mV/s) measured at 80 ms Post J

Report time : 04:42 pm
PHASE TIME : 09:12
STAGE DURATION : 03:00
HR : 125 bpm
QRS Lead : V5
SPEED : 0.0 kmph
GRADE : 0.0
BP : 130 / 100 mm
METS : 1.00

I 1.45 / 1.37

aVR -2.35 / -2.98

V1 2.10 / 0.89

V4 4.22 / 2.90

II 3.26 / 2.42

aVL -0.26 / -0.24

V2 5.93 / 4.27

V5 3.13 / 2.58

III 1.84 / 1.05

aVF 2.55 / 1.85

V3 5.06 / 3.30

V6 2.03 / 1.77

V5

100 Hz

10mm/mv, 25mm/sec

NASAN (C) ST-Win Standard BL 6.91, Unit Ver 4.20

PATIENT ID : HEIGHT : 0.0 Cm WEIGHT : 0.00 Kg

May 09, 2023 04:29 pm

PATIENT NAME : ARJIT PAUL 37/M
PROTOCOL : BRUCE
STAGE : Recovery
ST Levels (mm) / ST Slope (mV/s) measured at 80 ms Post J

Report time : 04:43 pm
PHASE TIME : 09:12
STAGE DURATION : 04:00
HR : 119 bpm
QRS Lead : V5
SPEED: 0.0 kmph
GRADE: 0.0
BP : 130 / 100 mm
METS : 1.00

I 1.26 / 1.29

aVR -1.93 / -2.82

V1 1.52 / 0.48

V4 3.29 / 2.26

II 2.68 / 2.01

aVL -0.26 / -0.40

V2 4.90 / 2.82

V5 2.48 / 1.61

III 1.45 / 0.81

aVF 2.06 / 1.37

V3 3.84 / 2.50

V6 1.68 / 1.29

V5

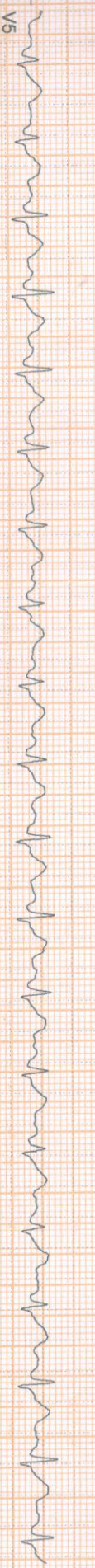

100 Hz

10mm/mv 25mm/sec

NASAN (C) ST-Win Standard BL 6.91, Unit Ver 4.20

PATIENT ID : HEIGHT : 0 Cm WEIGHT : 0.00 Kg

PATIENT NAME : ARIJIT PAUL 37M

PROTOCOL : BRUCE

STAGE : Recovery

ST Levels (mm) / ST Slope (mV/s) measured at 80 ms Post J

May 09, 2023 04:29 pm

Report time	04:44 pm
PHASE TIME	09:12
STAGE DURATION	05:00
HR	120 bpm
QRS Lead	V5
SPEED	0.0 kmph
GRADE	0.0
BP	120 / 90 mm
METS	1.00

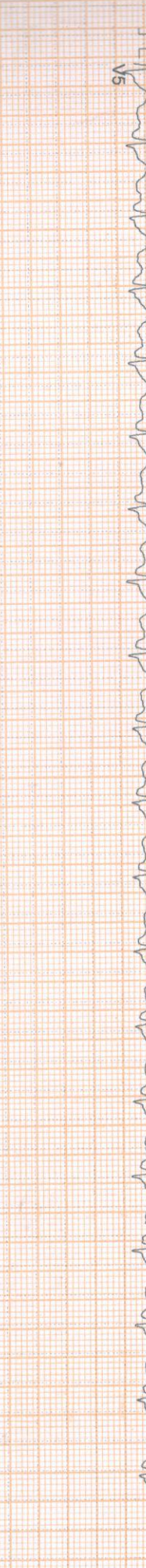
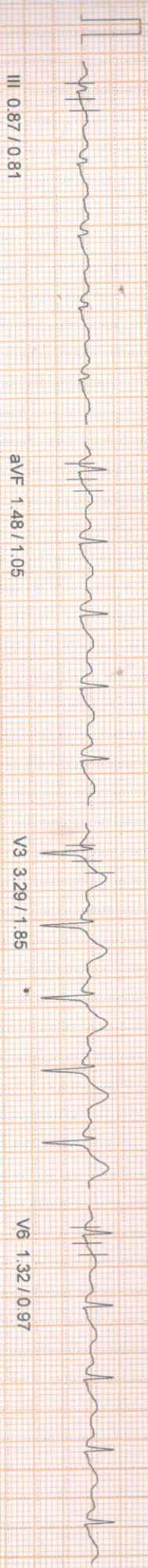
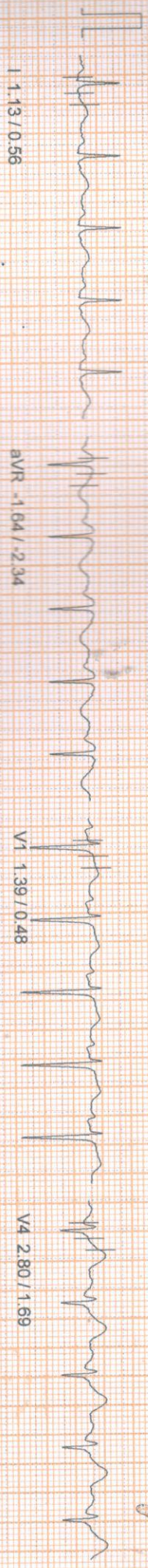

100 HZ

10mm/IV, 25mm/SEC

NASAN (C) ST-Win Standard BL 6.91, Unit Ver 4.20

Summary Report

Report time :
May 09, 2023

04:29 pm
04:29 pm

PATIENT NAME : ARIJIT PAUL 37/M

PROTOCOL : BRUCE

PATIENT HEIGHT : 0 Cm PATIENT WEIGHT : 0.00 Kg

PATIENT A/D :

OBJECT OF TEST : SCREENING FOR CAD

RISK FACTOR : NIL

ACTIVITY : VERY ACTIVE

MEDICATION :

BRIEF HISTORY :

OTHER INVESTIGATION : NIL

REASON FOR TERMINATION : TARGET HEART RATE ACHIVED

EXERCISE TOLERANCE : GOOD

EXERCISE INDUCED ARRHYTHMIA : NIL

HAEMO RESPONSE : NORMAL

CHRONO RESPONSE : NORMAL

FINAL IMPRESSION : STRESS TEST IS NEGATIVE FOR PROVOCABLE MYOCARDIAL ISCHEMIA.

Ref. By : Not Applicable

(Not Applicable)

Summary Report

Report time :
May 09, 2023

04:29 AM
04:29 PM

Ref. By : Not Applicable

(Not Applicable)

PATIENT ID :
PATIENT NAME : ARJIT PAUL 37/M

PROTOCOL : BRUCE

PATIENT HEIGHT : 0 Cm

PATIENT AID :

PATIENT WEIGHT : 0.00 Kg

Stage	Time	Speed (Kmph) / Grade (%)	HR bpm	BP mmHg	R.P.P. X 1000	METS	ST Level	Stage Comments
-------	------	--------------------------	--------	---------	---------------	------	----------	----------------

Pre-Test	00:13	0.00 / 0.00	101	0 / 0	0	1.00	0.90	
Supine	00:09	0.00 / 0.00	102	110 / 80	11	1.00	0.87	
Standing	00:07	0.00 / 0.00	102	110 / 80	11	1.00	0.87	
HyperVentilation	00:08	0.00 / 0.00	103	110 / 80	11	1.00	0.87	
Wait For Exercise	00:13	0.00 / 0.00	103	110 / 80	11	1.00	0.90	
Exercise Stage 1	03:00	2.70 / 10.00	125	120 / 90	15	5.70	0.61	
Exercise Stage 2	03:00	4.00 / 12.00	139	130 / 100	18	8.00	0.48	
Exercise Stage 3	03:00	5.50 / 14.00	156	140 / 110	21	10.60	0.55	
Peak Exercise	00:11	6.80 / 16.00	157	140 / 110	21	10.60	1.03	
Recovery 1	01:00	0.00 / 0.00	142	140 / 110	19	1.00	0.74	
Recovery 3	03:00	0.00 / 0.00	125	130 / 100	16	1.00	1.45	

TOTAL EXER TIME : 9 : 11 min

MAX HR : 160 bpm (87.43 % of 183 bpm)

MAX BP : 140 / 110 mmHg

MAX WORKLOAD : 10.60

DISTANCE COVERED : 0.63 Km

DOUBLE PRODUCT : 22400.00



DR. SIDDHARTHA KUNDU
MBBS (CAL), PGDCC, CCEBDM



SATYAM CLINIC

PATIENT ID: HEIGHT : 0 Cm WEIGHT : 0.00 Kg
NAME: ARJIT PAUL 37M
PROTOCOL: BRUCE

APOLLO CLINIC OM TOWER

ST Tables

May 09, 2023

Report time

04:29 pm
04:29 am

Phase	I	II	III	aVR	aVL	aVF	V1	V2	V3	V4	V5	V6
Pre-Test	0.9	2.1	1.1	-1.5	-0.1	1.5	2.4	4.9	4.2	3.4	2.6	1.7
Supine	0.9	2.1	1.1	-1.5	-0.1	1.5	2.3	5.1	4.2	3.5	2.6	1.6
Standing	0.9	2.1	1.1	-1.5	-0.1	1.5	2.3	5.2	4.3	3.5	2.6	1.7
HyperVentilation	0.9	2.1	1.1	-1.5	-0.1	1.5	2.3	5.2	4.3	3.5	2.7	1.7
Wait For Exercise	0.9	2.0	1.0	-1.4	-0.1	1.5	2.2	5.2	4.2	3.5	2.6	1.6
Exercise Stage 1	0.6	1.7	1.2	-1.2	-0.3	1.4	2.1	4.3	3.9	3.1	2.3	1.6
Exercise Stage 2	0.5	1.5	0.9	-1.0	-0.2	1.3	2.1	3.8	4.1	3.2	2.5	1.4
Exercise Stage 3	0.5	1.4	0.8	-1.1	0.0	1.0	2.2	3.9	4.5	3.2	2.1	0.9
Peak Exercise	1.0	1.7	0.7	-1.4	0.2	1.2	2.3	4.3	4.8	3.4	2.2	1.1
Recovery 1	0.7	2.6	1.7	-1.6	-0.3	2.1	2.1	4.5	5.2	4.3	3.0	1.8
Recovery 3	1.5	3.3	1.8	-2.4	-0.3	2.5	2.1	5.9	5.1	4.2	3.1	2.0

Phase	I	II	III	aVR	aVL	aVF	V1	V2	V3	V4	V5	V6
Pre-Test	0.5	1.0	0.4	-1.9	0.1	0.6	1.1	2.7	2.7	2.3	1.6	1.0
Supine	0.6	1.5	0.6	-1.9	0.0	1.0	1.1	2.8	2.5	2.3	1.7	1.1
Standing	0.6	1.5	0.6	-1.9	0.0	1.0	1.1	3.1	2.7	2.2	1.7	1.1
HyperVentilation	0.6	1.5	0.6	-1.9	0.0	1.0	1.1	3.2	2.7	2.3	1.7	1.1
Wait For Exercise	0.8	1.7	0.7	-1.5	-0.1	1.2	1.0	3.1	2.5	2.3	1.7	1.1
Exercise Stage 1	0.9	1.2	0.6	-1.5	-0.2	1.1	0.7	3.1	2.5	2.3	1.7	1.2
Exercise Stage 2	0.6	1.8	1.0	-2.4	-0.2	1.4	0.9	2.3	2.4	1.9	1.6	1.0
Exercise Stage 3	1.1	1.5	0.6	-2.8	-0.4	1.0	1.3	2.1	2.7	2.5	2.2	1.3
Peak Exercise	0.9	2.4	1.3	-3.0	-0.4	1.8	1.0	2.5	3.0	2.2	1.9	1.0
Recovery 1	0.7	1.9	1.4	-3.2	-0.7	1.4	0.8	2.7	2.8	2.7	2.4	1.6
Recovery 3	1.4	2.4	1.0	-3.0	-0.2	1.9	0.9	4.4	3.3	3.0	2.2	1.5

ST SLOPES



SATYAM CLINIC

Satyam Clinic

SATYAM CLINIC @ OM TOWER
Opp. of Rabindra Bharati University

PATIENT ID :
PATIENT NAME :
PROTOCOL :
HEIGHT : 0 Cm WEIGHT : 0.00 Kg
ARJIT PAUL 37/M
BRUCE

APOLLO CLINIC OM TOWER

Extra Comments

STRESS TEST IS NEGATIVE FOR PROVOCABLE MYOCARDIAL ISCHEMIA.

May 09, 2023
Report time

Dr. SIDDHARTHA KUNDU
MBBS (Cal), PGDCC, CCCEBDM
Clinical Cardiologist
Ex Sr Resident, Cardiology Dept
B.R. Singh Hospital, Eastern Railway

NASAN (C) ST-Win Standard BL 6.91, Unit Ver 4.20

SATYAM CLINIC @ OM TOWER
Opp. of Rabindra Bharati University
A unit of Satyam Credit Pvt. Ltd

+91 98521 66666

+91 74392 83407

04:29 pm
04:29 pm

NAME: MR. ARIJIT PAUL	MR NO: FSIN-0000	DATE : 09.05.2023
AGE: 37 YRS	SEX: MALE	REF BY: SELF

ECG REPORT

HR : 93 b/min
AXIS : NORMAL
RHYTHM : SINUS
PR INTERVAL : 131 mS
QT INTERVAL : 342 mS
QRS DURATION : 70 mS
T-WAVE : NORMAL

IMPRESSION:

- RESTING ECG WITHIN NORMAL LIMITS.

Shweta Parra Upadhyay

DR.S.P.UPADHYAY
MBBS,DTDC,MD
Physician & Chest specialist



SATYAM CLINIC @ QM TOWER
Qm of Iskandria Branch University

REF BY: SELF
DATE: 09.02.2023

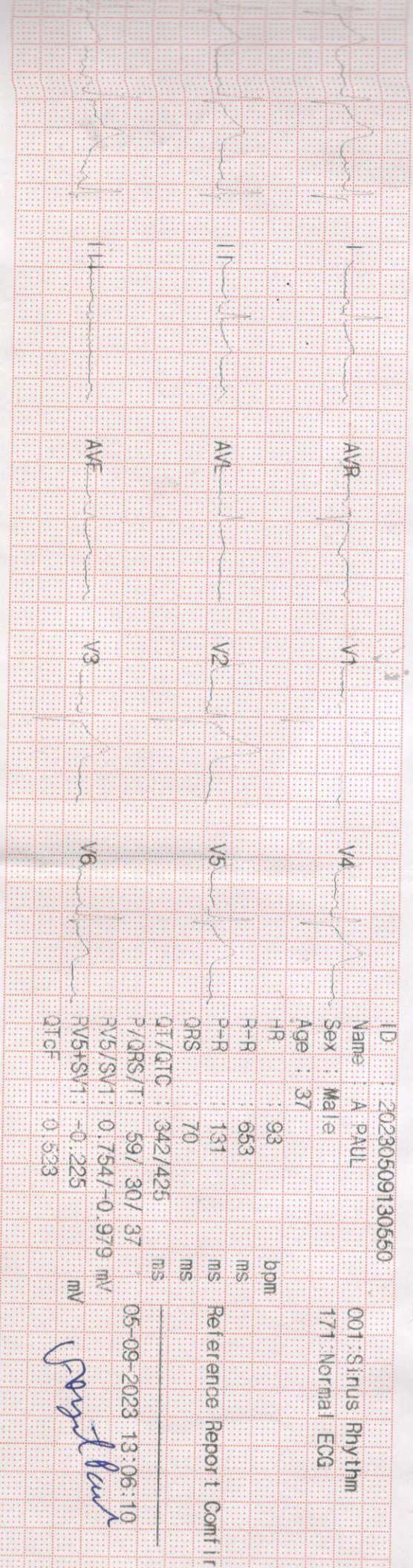

ID : 20230509130550

Name : A. PAUL

Sex : Male

Age : 37

HR : 93

P-R : 653

P-R : 131

QRS : 70

QT/QTc : 342/425

P/QRS/T : 59/ 30/ 37

RV5/SV1 : 0.754/-0.979 mV

RV5+SV1 : -0.225

QTcF : 0.523

001: Sinus Rhythm
171: Normal ECG

05-09-2023 13:06:10

Signature

DR. P. LUPHARYA
MR. S. D. M. A.

ID: 20230509130550 Name: A. PAUL

25mm/s 0.5-75Hz AC: 50Hz 10mm/mV

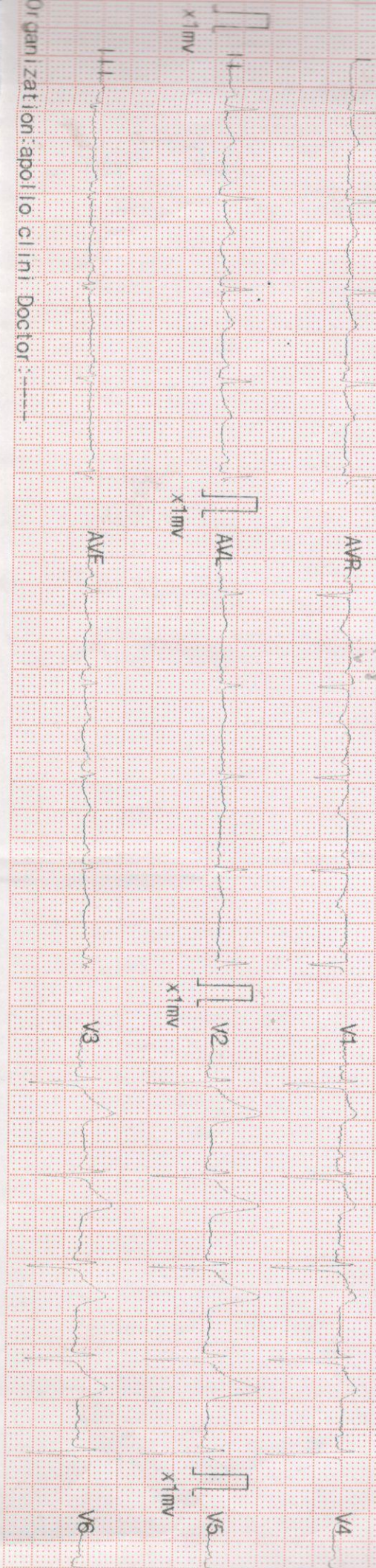

Organization: apollo clinical Doctor: -----

Satyam Clinic
Satyam Clinic - OM Tower
Opp of Fabindia Bazar, Hyderabad

DATE: 09.02.2023	REF BY: SELF
21M-0000	41E

DR. S.P. JIPATHY
MBBS, DTPC (M)
Physician & Chest Specialist

NAME: MR. ARIJIT PAUL	MR NO: FSIN-0000	DATE: 09/05/2023
AGE : 37 YRS	SEX: MALE	REF.BY: SELF

ULTRASOUND OF WHOLE ABDOMEN.

LIVER: Liver is **enlarged** in size (**19.29 cm**), shape, outline and echotexture. The intrahepatic tubular structures are normal. No focal area of altered echogenicity is noted. The porta hepatis is normal. The common bile duct measures (**4mm**) in diameter. The portal vein measures (**10mm**) at porta.

GALLBLADDER: Gall bladder is normal. Wall is normal. No calculus or mass is seen within the gall bladder.

PANCREAS: It is normal in size, Shape, Outline and echotexture. Pancreatic duct is not dilated.

SPLEEN: It is normal in size (**11.64 cm**), Shape, Outline and echotexture. No parenchymal lesion is noted.

BOTH KIDNEYS: Both kidneys are normal in position, size, shape, outline and echotexture. The cortico medullary differentiation is maintained. No calculus or hydronephrosis is seen.

RIGHT KIDNEY measures (**10.86 cm**).

LEFT KIDNEY measures (**10.51 cm**).

URINARY BLADDER: It is well distended with normal wall thickness. No calculus or mass is seen within the urinary bladder. The post void residual volume of urine is insignificant.

PROSTATE: It is **enlarged** in size (**4.41cm X 3.20cm X 4.30cm vol = 31 gm**), shape & homogenous echotexture. The prostatic outline is smooth. The periprostatic plane is normal.

IMPRESSION:

- GR I FATTY LIVER.
- MARGINALLY ENLARGED PROSTATE.

A.K.ROY

M.B.B.S, Dip BMSc, DTM&H (Cal)

Certificate on CEPT Abdomino Pelvic, USG (WBHSU)

DEPARTMENT OF RADIOLOGY X-RAY OF CHEST (PA) VIEW

MR. NO- FSIN.0000000

SEX-MALE

NAME: -ARIJIT PAUL

EXAMINATION DATE-09/05/2023

AGE-37YRS

REPORT DATE-09/05/2023

REF DR:-SELF

FINDINGS:

- Bilateral lung fields are clear.
- Tracheal shadow is in the midline.
- Bilateral CP angle are clear
- Both hila appear normal .
- CTR appears normal .
- No definite bone fracture is noted.

DR.ARNAB MANDAL

MD, Physician, PGDUS(Delhi) CEPT-USG (WBUHS KOLKATA)
Fellow of Jefferson Ultrasound Radiology and Education Institute
Philadelphia Ex-Radiology Resident (S.E.Railway)
Regd.No:72022(WBMC)

