



Name : Mrs. CHANDRIKABEN S VAGHELA (28 /F)

Date : 10/12/2022



Address : BAPUNAGAR, AHMADABAD, AHMADABAD, GUJARAT, INDIA

Examined by: Dr .BHAWANA DAGA

UHID : AHCC.0000125989

Package : MEDIWHEEL-FULL BODY CHK-BELOW40-FEMALE

AHC No : AHCCA2920

CHIEF COMPLAINTS

For corporate health checkup
No specific complaints

PRESENT KNOWN ILLNESS

No history of
- Diabetes mellitus,
Hypertension, Dyslipidemia,
Thyroid disorder, Heart
disease, Stroke, Asthma,
COPD, Cancer, Impaired
Glycemia

Alcohol - does not consume alcohol
Smoking - No
Chews tobacco - No
Physical activity - Moderate

Family history

Father - alive
Aged - 60
Mother - alive
Aged - 48
Brothers - 2
Sisters - 2
Hypertension - father
Coronary artery
disease - none
Cancer - None

DRUG ALLERGY

NO KNOWN ALLERGY :10/12/2022

SYSTEMIC REVIEW

Cardiovascular system

Nil Significant

Past medical history

Do you have any - No
allergies?
Covid 19 - No

Surgical history

Breast lump removal - 2020

Immunization history

- Covid Dose1,Covid
Dose2,Precaution Dose

Personal history

Marital status - Married
No. of children - 1
Diet - Mixed Diet

PHYSICAL EXAMINATION

General

General appearance - normal
Height - 156
Weight - 44.1
BMI - 18.12
Pallor - Yes
Oedema - no

Cardiovascular system

Heart rate (Per minute) - 87
Rhythm - Regular
Systolic(mm of Hg) - 102
Diastolic(mm of Hg) - 62
Heart sounds - S1S2+

Respiratory system

Rate of respiration(per
minute) - 14



Name : Mrs. CHANDRIKABEN S VAGHELA (28)

UHID : AHCC.0000125989

Date : 10/12/2022



Package : MEDRYHEEL-FULL BODY GHK-BELOW40-FEMALE

AHC No : AHCCA12920

Breath sounds

- Normal vesicular breath sounds

 Abdomen

Organomegaly
Tenderness

- No
- No



Name : Mrs. CHANDRIKABEN S VAGHELA (28)

UHID ; AHCC.0000125989

Date : 10/12/2022



Organization is Accredited by Joint Commission International

Package : MEDIWHEEL-FULL BODY CHK-BELOW40-FEMALE

AHC No : AHCCAH2920

STOOL ROUTINE

Test Name	Result	Unit	Level	Range
Colour:	Brownish Yellow			
Consistency :	Semi Solid			
Mucus:	Absent			
Blood:	Negative			
Reaction	Acidic			
Occult Blood	Negative			
Pus:	Nil		2-3	
RBC	Nil	/hpf	0-5/hpf	
Epithelial Cells	Absent			
Yeast Cells	Absent			
Vegetable Matter	Present			
Neutral Fat	Absent			
Starch Granules	Absent			
Trophozoite	Absent			
Ova:	Absent			
Cysts:	Absent			
Comments	10/12/2022			

RBC	Nil	/hpf	0-5/hpf
Epithelial Cells	Occasional		
Casts:	Absent		
Crystals:	Absent		
Note	10/12/2022		

COMPLETE BLOOD COUNT WITH ESR

Test Name	Result	Unit	Level	Range
Hemoglobin (Photometric Measurement)	9.5 *	gm%	●	12-16
Packed cell volume(Calculated)	29.9 *	%	●	36-46
RBC COUNT (Impedance)	4.12	Million/ul	●	3.8-5.2
MCV (From RBC Histogram)	72.7 *	fl	●	80-100
MCH(Calculated)	23.1 *	pg	●	27-32
MCHC(Calculated)	31.7	%	●	31-36
RDW(Calculated)	17.1 *	%	●	11.5-14.5
WBC Count (Impedance)	6000	/cu mm	●	4000-11000
Neutrophils	53	%	●	40-75
Lymphocytes	38	%	●	20-40
Monocytes	07	%	●	2-10
Eosinophils	02	%	●	01-06
Basophils	00	%	●	0-1
Platelet Count (Impedance)	264000	/cu mm	●	150000-450000
MPV (Calculated)	9.0	fl	●	7-11
RBC:	Hypochromic Macrocytic RBCs			
RBC::	Eliptocytes (+)			
ERYTHROCYTE SEDIMENTATION RATE (ESR) (Automated/ optic-electronic)	19	mm/1st hr	●	0-20

URINE FOR ROUTINE EXAMINATION

Test Name	Result	Unit	Level	Range
Specific Gravity	1.015			
Colour:	Pale-Yellow			
Transparency:	Clear			
pH	6			
Protein :	Nil			
Sugar:	Nil			
Blood:	Negative			
Ketone	Absent			
Bile Pigments:	Absent			
Urobilinogen	Normal	E.U./d L		
Nitrite	Negative			
Pus Cells	Occasional		0-5	

● Within Normal Range ● Borderline High/Low ● Out of Range



Name : Mrs. CHANDRIKABEN S VAGHELA (28)

Organization is Accredited by Joint Commission International

UHID : AHCC.0000125989

Date : 10/12/2022



Package : MEDIWHEEL-FULL BODY CHK-BELOW40-FEMALE

AHC No : AHCCA2920

SUGGEST :	S. Iron Profile is indicated.	CREATININE - SERUM / PLASMA	0.66	mg/dL	●	Adult Female: 0.5 - 1.2			
BLOOD GROUPING AND TYPING (ABO and Rh)		LFT (LIVER FUNCTION TEST)							
Test Name	Result	Unit	Level	Range	Test Name	Result	Unit	Level	Range
BLOOD GROUP:	B Positive				GGTP: GAMMA	21	U/L	●	Male : 10 - 71 Female : 6 - 42
LFT (LIVER FUNCTION TEST)		GLUCOSE - SERUM / PLASMA (FASTING)							
Test Name	Result	Unit	Level	Range	Test Name	Result	Unit	Level	Range
ALT(SGPT) - SERUM / PLASMA	20	U/L	●	0-35	Glucose - Plasma (Fasting)	92	mg/dL	●	70 - 100 : Normal 100 - 125 : Impaired Glucose Tolerance ≥ 126 : Diabetes Mellitus
ALKALINE PHOSPHATASE - SERUM/PLASMA	47	U/L	●	Adult(Female): 35 - 104	GLUCOSE - SERUM / PLASMA (POST PRANDIAL) - PPBS				
AST (SGOT) - SERUM	22	U/L	●	>1 year Female : <32	Test Name	Result	Unit	Level	Range
Total Bilirubin	0.195 *	mg/dL	●	0.300-1.200	Glucose - Plasma (Post Prandial)	109	mg/dL	●	70-140
Direct Bilirubin	0.117	mg/dL	●	Upto 0.3 mg/dl	Urine Glucose (Post Prandial)	Nil			
Indirect Bilirubin	0.08	mg/dL	●	1 Day ≤5.1 mg/dL 2 Days ≤7.2 mg/dL 3-5 Days ≤10.3 mg/dL 6-7 Days ≤8.4 mg/dL 8-9 Days ≤6.5 mg/dL 10-11 Days ≤4.6 mg/dL 12-13 Days ≤2.7 mg/dL 14 Days - 9 Years 0.2-0.8 mg/dL 10-19 Years 0.2-1.1 mg/dL ≥20 Years 0.2-1.2 mg/dL	GLYCOSYLATED HEMOGLOBIN (HBA1C) - WHOLE BLOOD				
CREATININE - SERUM / PLASMA		CREATININE - SERUM / PLASMA							
Test Name	Result	Unit	Level	Range	Test Name	Result	Unit	Level	Range

● Within Normal Range ● Borderline High/Low ● Out of Range



Name : Mrs. CHANDRIKABEN S VAGHELA (28)

Organization is Accredited by Joint Commission International (F)

UHID : AHCC.0000125989

Date : 10/12/2022



Package : MEDIWHEEL-FULL BODY CHK-BELOW40-FEMALE

AHC No : AHCCA2920

Glycosylated Hemoglobin (HbA1c)	4.45	%	●	Normal < 5.7	Mean Blood Sugar	81		
				%Increased risk for Diabetes 5.7 - 6.4%	LFT (LIVER FUNCTION TEST)			
				Diabetes >= 6.5%	Test Name	Result	Unit	Level Range
				Monitoring criteria for Diabetes Mellitus <7.0 : Well Controlled Diabetes 7.1 - 8.0 : Unsatisfactory Control > 8.0 : Poor Control & Needs Immediate Treatment	PROTEIN TOTAL - SERUM / PLASMA	7.21	g/dL	● 6.00-8.00
					PROTEIN TOTAL - SERUM / PLASMA	7.21	g/dL	● 6.00-8.00
					ALBUMIN - SERUM	4.21	g/dL	● Adult(18 - 60 Yr): 3.5 - 5.2
					ALBUMIN - SERUM	4.21	g/dL	● Adult(18 - 60 Yr): 3.5 - 5.2
					Globulin-Serum/Plasma	3.00		● 2.20-4.20
					Globulin-Serum/Plasma	3.00		● 2.20-4.20
					A/G ratio	1.4		● 1.00-2.00
					A/G ratio	1.4		● 1.00-2.00
					THYROID PROFILE (T3,T4 AND TSH)			
					Test Name	Result	Unit	Level Range
					TOTAL T3: TRI IODOTHYRONINE - SERUM	1.0	ng/mL	● 0.8 - 2.0
					TOTAL T4: THYROXINE - SERUM	7 *	ug/dL	● 5.1 - 14.1
					TSH: THYROID STIMULATING HORMONE - SERUM	2.42	µIU/mL	● 14-120 years : 0.27 - 4.20
					URIC ACID - SERUM			
					Test Name	Result	Unit	Level Range
					URIC ACID - SERUM	3.7	mg/dL	● Male : 3.4-7.0 Female : 2.4-5.7
					BUN (BLOOD UREA NITROGEN)			
					Test Name	Result	Unit	Level Range
					BUN (BLOOD UREA NITROGEN)	10	mg/dL	● 6-20
Glycosylated Hemoglobin (HbA1c)	4.45	%	●	Normal < 5.7				
				%Increased risk for Diabetes 5.7 - 6.4%				
				Diabetes >= 6.5%				
				Monitoring criteria for Diabetes Mellitus <7.0 : Well Controlled Diabetes 7.1 - 8.0 : Unsatisfactory Control > 8.0 : Poor Control & Needs Immediate Treatment				



Name : Mrs. CHANDRIKABEN S VAGHELA (28)

UHID : AHCC.0000125989

Date : 10/12/2022

Organization is Accredited by Joint Commission International (JCI)



Package : MEDIWHEEL-FULL BODY CHK-BELOW40-FEMALE

AHC No : AHCCA2920

UREA - SERUM / PLASMA 22 mg/dL ● 15 - 50 INVESTIGATIONS NOT DONE / NOT YET REPORTED / NOT PART OF PACKAGE(LAB,RADIOLOGY & RADIOLOGY)

LIPID PROFILE - SERUM

Test Name	Result	Unit	Level	Range
Total Cholesterol	167	mg/dl	●	0 - 200 : Desirable 200 - 240 : Borderline High 240 - 280 : High > 280 : Very High
Triglycerides - Serum	55	mg/dL	●	0-150
HDL CHOLESTEROL - SERUM / PLASMA (Direct Enzymatic Colorimetric)	53 *	mg/dL	●	< 40 : Major risk factor for heart disease 40 - 59 : The higher The better. >=60 : Considered protective against heart disease
LDL Cholesterol (Direct LDL)	105	mg/dL	●	100 : Optimal 100-129 : Near Optimal 130-159 : Borderline High 160-189 : High >=190 : Very High
VLDL CHOLESTEROL	11		●	< 40 mg/dl
C/H RATIO	3		●	0-4.5

Haematology

URINE GLUCOSE(FASTING)
URINE GLUCOSE(POST PRANDIAL)

Histopathology

CONVENTIONAL PAP SMEAR /CERVICAL SMEAR

CARDIOLOGY

ECG

X Ray

X-RAY CHEST PA

ECHO/TMT

Normal 2D Echo & Colour Doppler Study.

USG WHOLE ABDOMEN

Normal study.



Name : Mrs. CHANDRIKABEN S VAGHELA (28

UHID : AHCC.0000125989

Date : 10/12/2022



Organization is Accredited
by Joint Commission International

Package : MEDIWHEEL-FULL BODY CHK-BELOW40-FEMALE

AHC No : AHCCA2920

Executive Summary

ANEMIA.
 REST ALL FINDINGS ARE WNL.

Wellness Prescription

Advice On Diet :-

TO INCREASE INTAKE OF GREEN LEAFY VEGETABLES.

Medications

TAB LIVOGEN ONE TAB ONCE A DAY FOR 3 MONTHS.

Recommended Follow-up Tests

Test Name	Test Schedule	Repeat Frequency	Remarks
COMPLETE BLOOD COUNT (CBC)	3 Month(s)		

Dr. BHAWANA DAGA

AHC Physician / Consultant Internal Medicine

Printed By : BHAWANA DAGA

Note :- The Health Check-up examinations and routine investigations have certain limitations and may not be able to detect all the diseases. Any new or persisting symptoms should be brought to the attention of the Consulting Physician. Additional tests, consultations and follow up may be required in some cases.



Name : Mrs. CHANDRIKABEN S VAGHELA (28)

UHID : AHCC.0000125989

Date : 10/12/2022



Organization is Accredited by Joint Commission International (JCI)

Package : MEDIWHEEL-FULL BODY CHK-BELOW40-FEMALE

AHC No : AHCCA2920

Medications

TAB LIVOGEN ONE TAB ONCE A DAY FOR 3 MONTHS.



Dr. BHAWANA DAGA

AHC Physician / Consultant Internal Medicine



Organization is Accredited
by Joint Commission International



DEPARTMENT OF HAEMATOLOGY

||

Name : Mrs. CHANDRIKABEN S VAGHELA Age : 28Yr 4Mth 13Days Gender : Female
 UHID : AHCC.0000125989 / AHCCA2920 W/BNo/RefNo : AHC
 SIN \LRN : 3589604 \ 1543585
 Specimen : Whole Blood (EDTA)
 Ref Doctor : DR. BHAWANA DAGA



Collected on : 10-DEC-2022 09:27:52 AM Received on : 10-DEC-2022 09:50:00 AM Reported on : 10-DEC-2022 02:50:50 PM

MEDIWHEEL-FULL BODY CHK-BELOW40-FEMALE

<u>TEST NAME</u>	<u>RESULT</u>	<u>BIOLOGICAL REFERENCE INTERVALS</u>	<u>UNITS</u>
COMPLETE BLOOD COUNT WITH ESR			
Hemoglobin (Photometric Measurement)	9.5 *	12 - 16	gm%
Packed cell volume(Calculated)	29.9 *	36 - 46	%
RBC COUNT (Impedance)	4.12	3.8 - 5.2	Million/ul
MCV (From RBC Histogram)	72.7 *	80 - 100	fl
MCH(Calculated)	23.1 *	27 - 32	pg
MCHC(Calculated)	31.7	31 - 36	%
RDW(Calculated)	17.1 *	11.5 - 14.5	%
WBC Count (Impedance)	6000	4000 - 11000	/cu mm
Differential Count (VCS Technology and Microscopy)			
Neutrophils	53	40 - 75	%
Lymphocytes	38	20 - 40	%
Monocytes	07	2 - 10	%
Eosinophils	02	01 - 06	%
Basophils	00	0 - 1	%
Platelet Count (Impedance)	264000	150000 - 450000	/cu mm
MPV (Calculated)	9.0	7 - 11	fl
PERIPHERAL SMEAR(Microscopy)			
RBC:	Hypochromic Macrocytic RBCs		
RBC::	Eliptocytes (+)		
ERYTHROCYTE SEDIMENTATION RATE (ESR) (Automated/ optic-electronic)	19	0 - 20	mm/1st hr
SUGGEST :	S. Iron Profile is indicated.		



Organization is Accredited
by Joint Commission International



DEPARTMENT OF HAEMATOLOGY

Name : Mrs. CHANDRIKABEN S VAGHELA Age : 28Yr 4Mth 13Days Gender : Female

UHID : AHCC.0000125989 / AHCCAH2920 W/BNo/RefNo : AHC

SIN \LRN : 3589604 \ 1543585

Specimen : Whole Blood (EDTA)

Ref Doctor : DR. BHAWANA DAGA

Collected on : 10-DEC-2022 09:27:52 AM Received on : 10-DEC-2022 09:50:00 AM Reported on : 10-DEC-2022 02:50:50 PM



'10/12/2022

Report Status:Final

* END OF REPORT *

CHECKED BY : 1010616
717880

Printed On : 10-DEC-2022 06:28:16 PM

Dr.HARDIK KOSHTI
MD PATHOLOGY,
CONSULTANT



Organization is Accredited
by Joint Commission International

DEPARTMENT OF BIOCHEMISTRY AND IMMUNOLOGY



Name : Mrs. CHANDRIKABEN S VAGHELA Age : 28Yr 4Mth 13Days Gender : Female
 UHID : AHCC.0000125989 / AHCCA2920 W/BNo/RefNo : AHC
 SIN \ LRN : 3589598 \ 3589602 \ 3589600 \ 3589597 \
 Specimen : 1543585 Serum
 Ref Doctor : DR. BHAWANA DAGA



Collected on : 10-DEC-2022 09:27:52 AM Received on : 10-DEC-2022 09:50:18 AM Reported on : 10-DEC-2022 03:07:50 PM

MEDIWHEEL-FULL BODY CHK-BELOW40-FEMALE

<u>TEST NAME</u>	<u>RESULT</u>	<u>BIOLOGICAL REFERENCE INTERVALS</u>	<u>UNITS</u>
GLUCOSE - SERUM / PLASMA (POST PRANDIAL) - PPBS (Hexokinase)			
GLUCOSE - SERUM / PLASMA (POST PRANDIAL)	109	70 - 140	mg/dL
URINE GLUCOSE(POST PRANDIAL):(Strip Method)	Nil	Nil	
GLYCOSYLATED HEMOGLOBIN (HBA1C) - WHOLE BLOOD (Immunoturbidimetric)	4.45	Normal < 5.7% Increased risk for Diabetes 5.7 - 6.4% Diabetes >= 6.5%	%
Mean Blood Sugar	81	Monitoring criteria for Diabetes Mellitus <7.0 : Well Controlled Diabetes 7.1 – 8.0 : Unsatisfactory Control > 8.0 : Poor Control & Needs Immediate Treatment	
GLUCOSE - SERUM / PLASMA (FASTING) (Hexokinase)	92	70 - 100 : Normal 100 - 125 : Impaired Glucose Tolerance	mg/dL



Organization is Accredited
by Joint Commission International



DEPARTMENT OF BIOCHEMISTRY AND IMMUNOLOGY

--

Name : Mrs. CHANDRIKABEN S VAGHELA Age : 28Yr 4Mth 13Days Gender : Female
 UHID : AHCC.0000125989 / AHCCAH2920 W/BNo/RefNo : AHC
 SIN \ LRN : 3589598 \ 3589602 \ 3589600 \ 3589597 \
 Specimen : Serum
 Ref Doctor : DR. BHAWANA DAGA

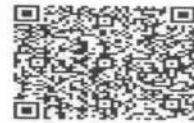

Collected on : 10-DEC-2022 09:27:52 AM Received on : 10-DEC-2022 09:50:18 AM Reported on : 10-DEC-2022 03:07:50 PM

ALT(SGPT) - SERUM / PLASMA (UV without P5P)	20	>= 126 : Diabetes Mellitus Adult Female : <34	U/L
ALKALINE PHOSPHATASE - SERUM/PLASMA (PNP AMP BUFFER)	47	Adult(Female): 35 - 104	U/L
AST (SGOT) - SERUM (UV without P5P)	22	>1 year Female : <32	U/L
BILIRUBIN (DIRECT/INDIRECT/TOTAL) - SERUM (Diazotization)			
Bilirubin Total	0.195 *	0-1 days : 0 - 6mg/dl 1-2 days : 0 - 8mg/dl 2-5 days : 0 - 12mg/dl 5days - 4 months : 0.3 -1.2mg/dl >4 months : 0.3-1.2 mg/dl	mg/dL
Direct Bilirubin	0.117	Upto 0.3 mg/dl	mg/dL
Indirect Bilirubin	0.08	1 Day ≤5.1 mg/dL 2 Days ≤7.2 mg/dL 3-5 Days ≤10.3 mg/dL 6-7 Days ≤8.4 mg/dL 8-9 Days ≤6.5 mg/dL 10-11 Days ≤4.6 mg/dL 12-13 Days ≤2.7 mg/dL 14 Days - 9 Years 0.2-0.8 mg/dL 10-19 Years 0.2-1.1 mg/dL ≥20 Years 0.2-1.2 mg/dL	mg/dL
CREATININE - SERUM / PLASMA (Alkaline picrate - kinetic rate blanked)	0.66	Adult Female: 0.5 - 1.2	mg/dL



Organization is Accredited
by Joint Commission International

DEPARTMENT OF BIOCHEMISTRY AND IMMUNOLOGY



..

Name : Mrs. CHANDRIKABEN S VAGHELA Age : 28Yr 4Mth 13Days Gender : Female
 UHID : AHCC.0000125989 / AHCCAH2920 W/BNo/RefNo : AHC
 SIN \ LRN : 3589598 \ 3589602 \ 3589600 \ 3589597 \ 1543585
 Specimen : Serum
 Ref Doctor : DR. BHAWANA DAGA



Collected on : 10-DEC-2022 09:27:52 AM Received on : 10-DEC-2022 09:50:18 AM Reported on : 10-DEC-2022 03:07:50 PM

GGTP: GAMMA GLUTAMYL TRANSPEPTIDASE - SERUM (IFCC)	21	Male : 10 - 71 Female : 6 - 42	U/L
PROTEIN TOTAL - SERUM / PLASMA (Biuret)	7.21	>2 Year: 6.0 - 8.0	g/dL
ALBUMIN - SERUM	4.21	Adult(18 - 60 Yr): 3.5 - 5.2	g/dL
Globulin-Serum/Plasma	3.00	2.2 - 4.2	
A/G ratio	1.4	1.00 - 2.00	
TOTAL T3: TRI IODOTHYRONINE - SERUM (Electrochemiluminescence:ECLIA)	1.0	0.8 - 2.0	ng/mL
TOTAL T4: THYROXINE - SERUM (Electrochemiluminescence:ECLIA)	7 *	5.1 - 14.1	ug/dL
TSH: THYROID STIMULATING HORMONE - SERUM (Electrochemiluminescence:ECLIA)	2.42	14-120 years : 0.27 - 4.20	µIU/mL
URIC ACID - SERUM (Uricase, colorimetric)	3.7	Male : 3.4-7.0 Female : 2.4-5.7	mg/dL
BUN (BLOOD UREA NITROGEN) (Histology)	10	Adult : 6 - 20	mg/dL
UREA - SERUM / PLASMA	22	15 - 50	mg/dL
LIPID PROFILE - SERUM			
TOTAL CHOLESTEROL (CHOD POD)	167	0 - 200 : Desirable 200 - 240 : Borderline High 240 - 280 : High > 280 : Very High	mg/dl
TRIGLYCERIDES - SERUM (Enzymatic Endpoint)	55	Normal: <150	mg/dL



Organization is Accredited
by Joint Commission International

DEPARTMENT OF BIOCHEMISTRY AND IMMUNOLOGY



..

Name : Mrs. CHANDRIKABEN S VAGHELA Age : 28Yr 4Mth 13Days Gender : Female
 UHID : AHCC.0000125989 / AHCCAH2920 W/BNo/RefNo : AHC
 SIN \ LRN : 3589598 \ 3589602 \ 3589600 \ 3589597 \
 Specimen : Serum
 Ref Doctor : DR. BHAWANA DAGA



Collected on : 10-DEC-2022 09:27:52 AM Received on : 10-DEC-2022 09:50:18 AM Reported on : 10-DEC-2022 03:07:50 PM

HDL CHOLESTEROL - SERUM / PLASMA (Direct Enzymatic Colorimetric)	53 *	High: 150 - 199 Hypertriglyceridemic: 200 - 499 Very High: >=500 < 40 : Major risk factor for heart disease 40 - 59 : The higher The better. >=60 : Considered protective against heart disease	mg/dL
LDL CHOLESTEROL - SERUM / PLASMA (Direct LDL)	105	< 100 : Optimal 100-129 : Near Optimal 130-159 : Borderline High 160-189 : High >=190 : Very High	mg/dL
VLDL CHOLESTEROL (Calculated)	11	< 40 mg/dl	
C/H RATIO (Calculated)	3	< 4.5	

10/12/2022



Organization is Accredited
by Joint Commission International



DEPARTMENT OF BIOCHEMISTRY AND IMMUNOLOGY



Name : Mrs. CHANDRIKABEN S VAGHELA Age : 28Yr 4Mth 13Days Gender : Female
 UHID : AHCC.0000125989 / AHCCAH2920 W/BNo/RefNo : AHC
 SIN \ LRN : 3589598 \ 3589602 \ 3589600 \ 3589597 \ 1543585
 Specimen : Serum
 Ref Doctor : DR. BHAWANA DAGA



Collected on : 10-DEC-2022 09:27:52 AM Received on : 10-DEC-2022 09:50:18 AM Reported on : 10-DEC-2022 03:07:50 PM

Report Status:Final

* END OF REPORT *

CHECKED BY 1010616
717880

Printed On : 10-DEC-2022 06:28:42 PM

Dr.HARDIK KOSHTI
MD PATHOLOGY,
CONSULTANT



Organization is Accredited
by Joint Commission International



DEPARTMENT OF CLINICAL PATHOLOGY

--



Name : Mrs. CHANDRIKABEN S VAGHELA Age : 28Yr 4Mth 13Days Gender : Female

UHID : AHCC.0000125989 / AHCCAH2920 W/BNo/RefNo : AHC

SIN \LRN : 3589594 \ 3589601 \ 1543585

Specimen : Stool

Ref Doctor : DR. BHAWANA DAGA

Collected on : 10-DEC-2022 09:27:52 AM Received on : 10-DEC-2022 01:42:47 PM Reported on : 10-DEC-2022 01:43:53 PM

MEDIWHEEL-FULL BODY CHK-BELOW40-FEMALE

<u>TEST NAME</u>	<u>RESULT</u>	<u>BIOLOGICAL REFERENCE INTERVALS</u>	<u>UNITS</u>
URINE FOR ROUTINE EXAMINATION : (Solubility Method)			
PHYSICAL EXAMINATION			
Specific Gravity	1.015		
Colour:	Pale-Yellow		
Transparency:	Clear		
CHEMICAL EXAMINATION			
pH	6		
Protein :	Nil		
Sugar:	Nil		
Blood:	Negative		
Ketone	Absent		
Bile Pigments:	Absent		
Urobilinogen	Normal		E.U./dL
Nitrite	Negative		
Cells:			
Pus Cells	Occasional	0-5/hpf	
RBC	Nil	0-5/hpf	/hpf
Epithelial Cells	Occasional		
Casts:	Absent		
Crystals:	Absent		
Note	10/12/2022		
STOOL ROUTINE : (Supra Vital Staining)			
PHYSICAL EXAMINATION			
Colour:	Brownish Yellow		



Organization is Accredited
by Joint Commission International



DEPARTMENT OF CLINICAL PATHOLOGY

Name : **Mrs. CHANDRIKABEN S VAGHELA** Age : **28Yr 4Mth 13Days** Gender : **Female**
 UHID : **AHCC.0000125989 / AHCCAH2920** W/BNo/RefNo : **AHC**
 SIN \LRN : **3589594 \ 3589601 \ 1543585**
 Specimen : **Stool**
 Ref Doctor : **DR. BHAWANA DAĞA**



Collected on : **10-DEC-2022 09:27:52 AM** Received on : **10-DEC-2022 01:42:47 PM** Reported on : **10-DEC-2022 01:43:53 PM**

Consistency :	Semi Solid
Mucus:	Absent
Blood:	Negative
CHEMICAL EXAMINATION	
Reaction	Acidic
Occult Blood	Negative
Cells:	
Pus:	Nil
RBC	Nil 0-5/hpf /hpf
Epithelial Cells	Absent
Yeast Cells	Absent
Vegetable Matter	Present
Neutral Fat	Absent
Starch Granules	Absent
Trophozoite	Absent
Ova:	Absent
Cysts:	Absent
Comments	10/12/2022
Report Status:Final	

*** END OF REPORT ***

CHECKED BY : 1058662
 717880

Dr.HARDIK KOSHTI
MD PATHOLOGY,
CONSULTANT

Printed On : 10-DEC-2022 06:31:12 PM



Organization is Accredited
by Joint Commission International



Radiology

Patient Details : Mrs. CHANDRIKABEN S VAGHELA | Female | 28Yr 4Mth 13Days
UHID : AHCC.0000125989 **Patient Location:** AHC
Patient Identifier: AHCCAH2920 
DRN : 222063644 **Completed on :** 10-DEC-2022 08:47
Ref Doctor : DR. BHAWANA DAGA

USG WHOLE ABDOMEN

FINDINGS :

Liver appears normal in size and shows uniform normal echotexture. No evidence of focal or diffuse pathology seen. Intra and extra hepatic biliary radicles are not dilated. Portal vein is normal in calibre. Intrahepatic portal radicles appear normal.

Gall bladder appears normal with no evidence of calculus. Wall thickness appears normal. No evidence of pericholecystic collection.

Head, body and tail of pancreas appear normal in size and echotexture. No focal lesions identified Pancreatic duct appears normal in caliber.

Spleen appears normal in size and shows uniform echotexture.

Both kidneys are normal in size and show normal echopattern with good corticomedullary differentiation. Cortical outlines appear smooth. No evidence of calculi. Pelvicalyceal system on both sides appear normal.

No evidence of ascites or lymphadenopathy.

Urinary bladder is normal in contour and outline. Wall thickness appears normal.

Uterus measures 8.4 x 4.7 x 4.5 cm. ET measures 3 mm.

Uterus is anteverted and appears normal in size and echotexture. No focal lesion noted.

Myometrial and endometrial echotexture appears normal.

Both ovaries appears normal in size and echotexture.

No definite evidence of adnexal/pelvic mass is seen.

IMPRESSION



Organization is Accredited
by Joint Commission International



Mrs. CHANDRIKABEN S VAGHELA

AHCC.0000125989

AHCCA2920

USG WHOLE ABDOMEN

Normal study.

— END OF THE REPORT —

A. A. PATEL

Dr. ALPESH A PATEL

DNB Resident

AHCC.0000125989
MRS. CHANDRIKABEN S VA
GHELA
Age: 28 Year(s) Female
10 Dec 2022 8:47:44 AM



oillo
SPITALS
G LIVES

ELECTROCARDIOGRAM REPORT

Age/Sex: _____ Date: _____

UHID/IP: _____

ECG No. _____

Final Diagnosis:

Rate:

mm:

Interval:

ave:

age:

ave:

Changes:

al Impression:

ported By:

Ventricular Rate:

Q R S:

QTc:

	V _{4R}	V ₁	V ₂	V ₅	V ₆
R/S					

NSR

[Signature]
Cardiologist

ution: Please get the ECG photocopied for future reference.



AHCC.0000125989

MRS. CHANDRIKABEN S VA
GHELA

Age: 28 Year(s) Year(s)/Female

10 Dec 2022 8:47:52 AM



OBSTETRICS & GYNAECOLOGY - AHC

Name :

Date : Unit No. :

Occupation :

Ref. Physician :

Age : Sex : Male Female

Copies to :

GYNAEC CHECK UP

Chief Complaint:

Children: 1 FTCD 2 yrs

Deliveries: 1

Last Child: 2013

Abortions: -

Periods: ~~Regular~~ Irregular

LMP: 28/11/22

Menopause:

G. Condition: Good

P/A: soft

S/E:

P/V: Pt is bleeding

P/R:

Impression: Flu after 15 days

Weight:

BP:

Breasts: NAD

PAP Smear: -

Previous Medical H/O:

Nil

Previous Surgical H/O:

surgery for breast lump and piles

J. Desai

AHCC.0000125989
MRS. CHANDRIKABEN S VA
GHELA
Age: 28 Year(s) Year(s)/F emale
10 Dec 2022 8:47:44 AM

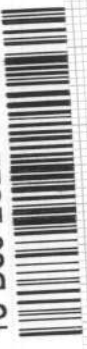

1100 Sinus rhythm
9110 ** normal ECG **

Unconfirmed Report
Reviewed by:

Copy ID: _____ Name: _____ Birth date: _____ / _____ / _____
 Sex: _____ cm _____ kg _____ mmHg
 Medication: _____
 Symptoms: _____
 History: _____
 Vent. rate 78 bpm
 PR int 154 ms
 QRS dur 66 ms
 QT/QTc(E) int 340/374 ms
 P/QRS/T axis 44/66/39 °
 RV5/SV1 amp 1.03/0.53 mV
 RV5+SV1 amp 1.56 mV

10 mm/mV 25 mm/s Filter: H50 D 35 Hz 10 mm/mV

10 mm/mV 10 mm/mV

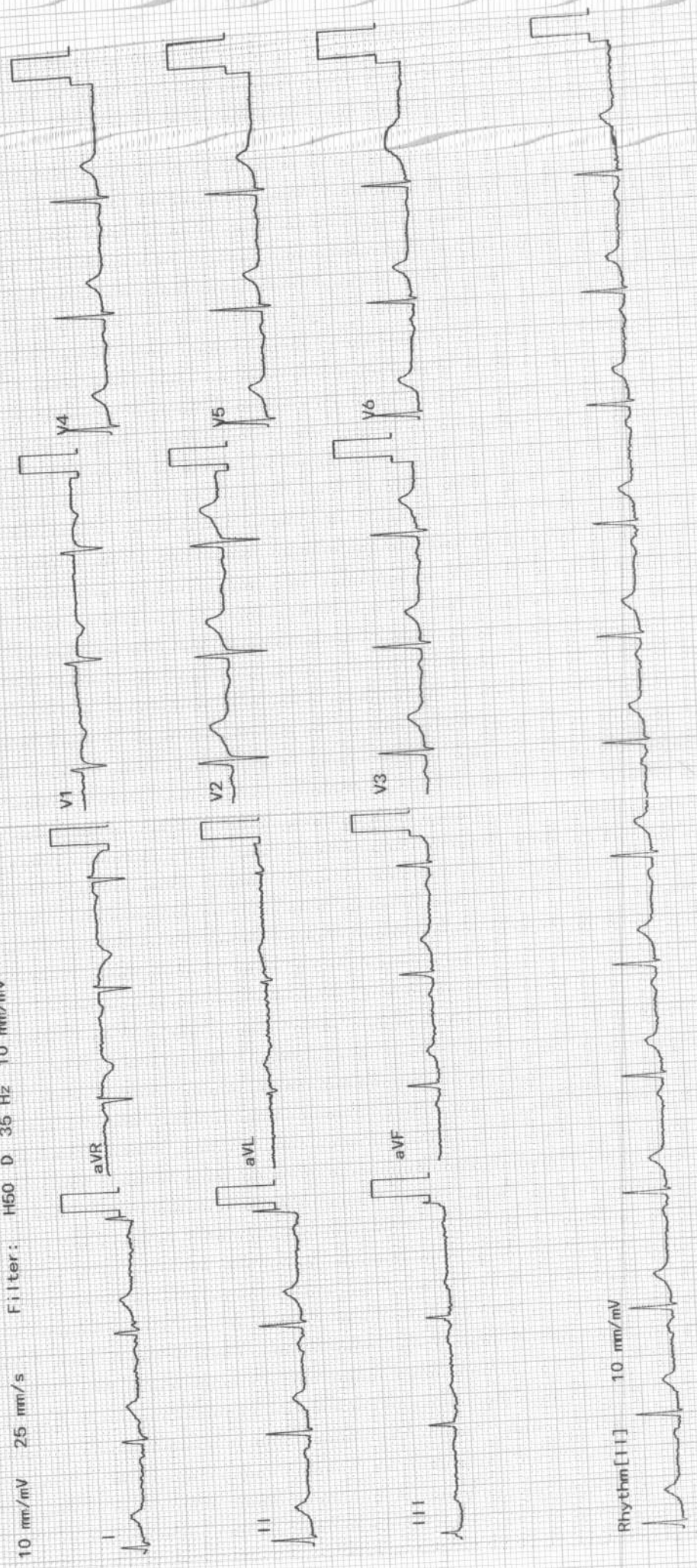

EYE CHECK UP

NAME Mrs Chandrika Devi Veeghela

Date

10/12/22

28/F

VA 6/18P
- 6/18P

BCVA(Distance & Near)

RE -1.25 -0.5 x 90 26/6

LE -1.25 -0.25 x 90 26/6

Colour Vision Normal

Advice:

Checked By

Anterior Segment

Fundus

Advice:

Diagnosis

Checked By



Organization is Accredited
by Joint Commission International



CARDIOLOGY

Patient Details : Mrs. CHANDRIKABEN S VAGHELA | Female | 28Yr 4Mth 13Days

UHID : AHCC.0000125989

Patient Location: AHC

Patient Identifier: AHCCA2920



DRN : 5622092901

Completed on : 10-DEC-2022 16:43

Ref Doctor : DR. BHAWANA DAGA

ECHO

Normal cardiac chamber dimensions.

Normal LV systolic function, LVEF: 60%. No RWMA at rest.

Normal LV compliance.

All cardiac valves are structurally normal.

IAS/ IVS intact.

Trivial MR, No AR, No PR, Trivial TR. No PAH, RVSP: 30 mm Hg.

No clots/ vegetation/ effusion.

Impression

Normal 2D Echo & Colour Doppler Study.

— END OF THE REPORT —

DR SAMEER DANI MD.DM

Interventional Cardiologist