

Blood Pressure : 120/80 mm of Hg

Height : 148 cm

Weight : 65 Kg

Body Mass Index : 29.68

WHL/NAG/CC/HCU/03

EMERGENCY

DEPARTMENT OF RADIO DIAGNOSTICS

Patient Name : MRS. SHUBHANGI JAYAWANT SHENDE
Age/Sex : 37 Yrs / Female
UHID : WHN2.0000348705
Reporting Date : 09/12/2023 01:07 PM
Bill No. : OCR3/24/0004530
Order Date : 09/12/2023 10:45 AM
Referred by :
Order No. : 14636

CHEST X-RAY PA VIEW :

Both lung fields are clear.

The costophrenic angles and domes of diaphragm appear normal.

No hilar or mediastinal lesion seen.

Cardiac silhouette is within normal limits.

Visualised bony thorax and soft tissues appear normal.

Impression:

Normal Chest X-Ray.



DR. VISHAL GAJBHIYE
M.B.B.S., M.D.
CONSULTANT - RADIOLOGIST

DEPARTMENT OF RADIO DIAGNOSTICS

Patient Name : MRS. SHUBHANGI JAYAWANT SHENDE
Age/Sex : 37 Yrs / Female
UHID : WHN2.0000348705
Reporting Date : 09/12/2023 12:38 PM
Bill No. : OCR3/24/0004530
Order Date : 09/12/2023 10:45 AM
Referred by :
Order No. : 14636

USG ABDOMEN WITH PELVIS :

Real time sonography of the abdomen and pelvis was performed using the 3.5 MHz transducer.

The liver is mildly enlarged in size (16.6 cm) and shows bright echotexture suggesting fatty infiltration. No focal parenchymal lesion noted.

Intrahepatic biliary tree and venous radicles are normal.

The portal vein and CBD appear normal in course and calibre.

The gall bladder is minimally distended.

The pancreas is normal in size and echotexture. No evidence of focal lesion or calcification or duct dilatation seen.

The spleen is normal in size and echotexture.

Both kidneys are normal in size, position and echogenecity.

Cortical thickness and corticomedullary differentiation are normal.

No hydronephrosis or calculi noted.

The urinary bladder is minimally distended.

There is no evidence of ascites.

Impression :

Mild hepatomegaly with grade I fatty infiltration of liver.



DR. VISHAL GAJBHIYE
M.B.B.S., M.D.
CONSULTANT - RADIOLOGIST

shubhangi

09-Dec-23 12:48:00 PM
wockhardt hospitals

- 87 . Age not entered, assumed to be 50 years old for purpose of ECG interpretation
- . Sinus rhythm.....normal P axis, V-rate 50- 99
- 102 . Short PR interval.....PR <110ms
- 86 . Abnormal R-wave progression, early transition.....QRS area>0 in V2
- 322 . Minimal ST depression, anterolateral leads.....ST_T <-0.04mv, I aVL V2-V6
- 388 . Baseline wander in lead(s) V3

3--
-6
60
32
- BORDERLINE ECG -

ad; Standard Placement

Unconfirmed Diagnosis

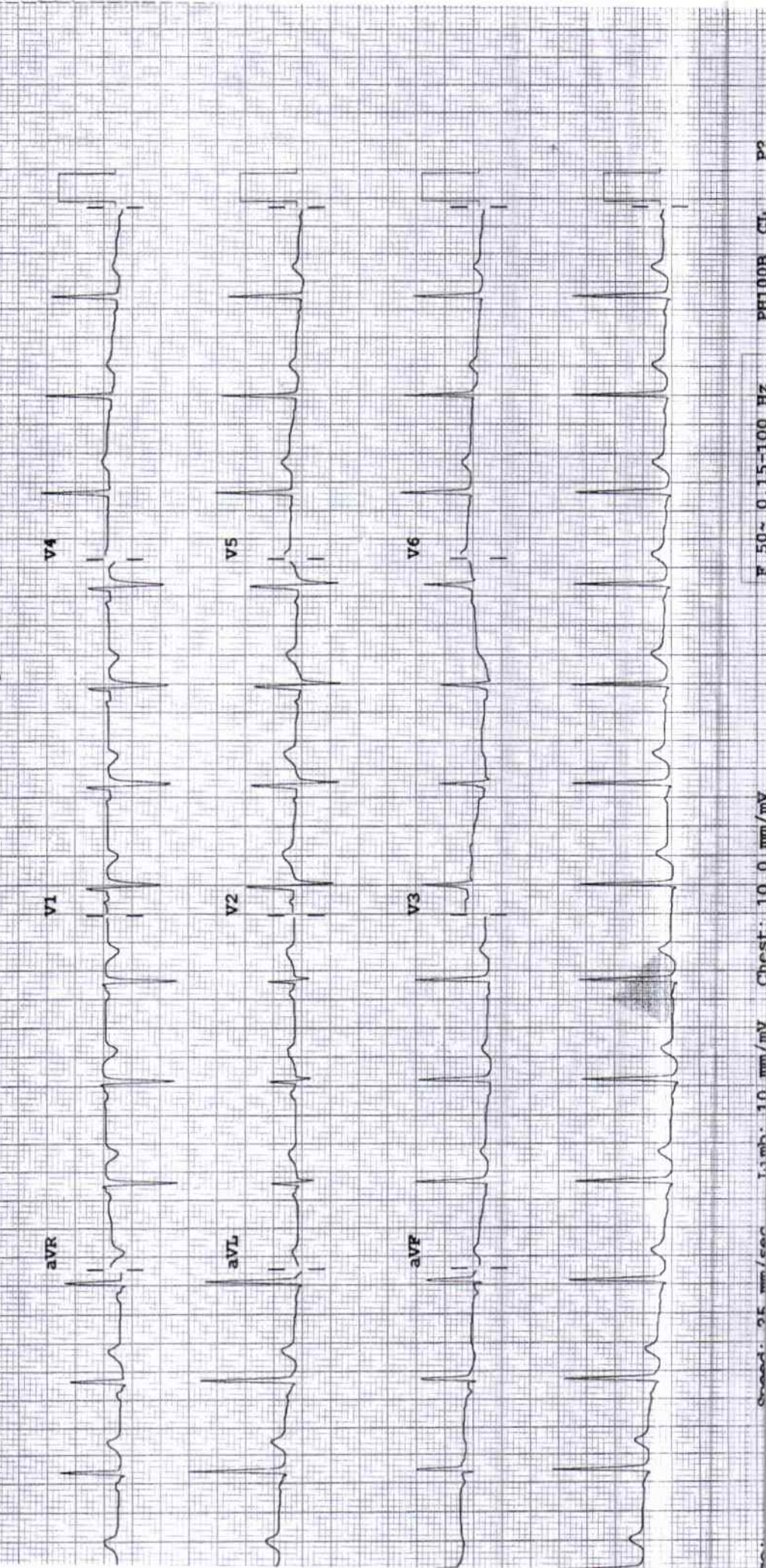

2D ECHOCARDIOGRAPHY & DOPPLER REPORT

Name : Mrs. Shubhangi Shende Age / Sex : 37 yrs / Female
Done by : Dr. Dinesh Padole Date : December 09, 2023
UHID NO : 348705 OPD

2D Echo :

CHAMBERS → Normal in size
RWMA → No RWMA
LVEF → 64 %
VALVES → Valves are normal structurally
SEPTAE → Intact
PERICARDIUM → No pericardial effusion
CLOTS/VEGETATIONS → Absent
IVC → Normal

DOPPLER

E < A
Flow across valves → Normal

CONCLUSION :

Good LV systolic function
LVEF – 64 %
No regional wall motion abnormality is present
Grade I LV diastolic dysfunction
No pulmonary hypertension

Dr. Dinesh Padole
MBBS, MD (Gen. Med.), DNB (Cardiology)
Consultant – Interventional Cardiologist



DEPARTMENT OF LABORATORY MEDICINE

HEMATOLOGY

Final Report

Patient Name : MRS. SHUBHANGI JAYAWANT SHENDE	Order Date : 09/12/2023 10:45 AM
Age / Sex : 37 Years / Female	Sample Collection : 09/12/2023 10:59 AM
UHID : WHN2.0000348705	Report Date : 09/12/2023 11:33 AM
Primary Consultant : DR. WOCKHARDT DOCTOR	Specimen : EDTA Blood
Order No. : 37684	
Bill No. : OCR3/24/0004530	

<u>PARAMETER</u>	<u>METHOD</u>	<u>RESULT</u>	<u>UNIT</u>	<u>B.R.I</u>
MEDIWHEEL FULL BODY HCU MALE AND FEMALE BELOW 40				
Complete Blood Count (With ESR)- EDTA Blood				
Haemoglobin	SLS Method	10.8	g%	11-15
Haematocrit	RBC Pulse Height Detection	36.3	%	40 - 50
MCV	Calculated	69.3	fl	83-101
MCH	Calculated	20.6	pg	27-32
MCHC	Calculated	29.8	g/dl	32-35
RBC Count	DC Detection	5.24	Million/ul	3.8-4.8
RDW-CV	Calculated	15.9	%	12-14
WBC Total Count (TLC)	Electrical Impedance	5960	Cells/cumm	4000 - 10000
Neutrophils	Hydrodynamic Focussing And Microscopy	62	%	40-80
Lymphocytes	Hydrodynamic Focussing And Microscopy	32	%	28-48
Monocytes	Hydrodynamic Focussing And Microscopy	5	%	2-10
Eosinophils	Hydrodynamic Focussing And Microscopy	1	%	0-6
Basophils	Hydrodynamic Focussing And Microscopy	0	%	0-2
Platelet Count	Hydrodynamic Focussing DC	285	Thou/Cumm	150-450
PDW	Calculated	16.3	fL	9.0-17
MPV	Calculated	10.4	fl	9.4-12.3
P-LCR	Calculated	30.8	%	13.0-43.0
PCT	Calculated	0.30	%	0.17-0.35
Neutrophil Lymphocyte Ratio		1.93		
Blood ESR	Westergren Method	43	mm/hr	0-20

--- END OF REPORT ---

PRAKASH SHAHU
Verified By

Dr. ALKA THOOL
 Consultant Pathologist
 M.B.B.S, MD PATH

Partial Reproduction of Report not permitted. This Report Relates to Sample received by Laboratory
 * B. I. - BIOLOGICAL REFERENCE INTERVAL ** Test not in Scope of Accreditation

DEPARTMENT OF LABORATORY MEDICINE

BIOCHEMISTRY

Final Report

Patient Name	: MRS. SHUBHANGI JAYAWANT SHENDE	Order Date	: 09/12/2023 10:45 AM
Age / Sex	: 37 Years / Female	Sample Collection	: 09/12/2023 10:59 AM
UHID	: WHN2.0000348705	Report Date	: 09/12/2023 12:08 PM
Primary Consultant	: DR. WOCKHARDT DOCTOR	Specimen	: EDTA Blood
Order No.	: 37684		
Bill No.	: OCR3/24/0004530		

PARAMETER	METHOD	RESULT	UNIT	B.R.I
MEDIWHEEL FULL BODY HCU MALE AND FEMALE BELOW 40				
Glycosylated Haemoglobin- EDTA Blood				
Glycosylated Haemoglobin	HPLC	5.8	%	Action required: 7.0-8.0% Good control: 6.5-7.0% Normal control: 4.8-6.4% Poor control: >8.0%
Estimated Mean glucose	Calculated	129.18	mg/dL	

--- END OF REPORT ---

SOHEL KHAN
Verified By

Dr. ALKA THOOL
 Consultant Pathologist
 M.B.B.S, MD PATH

Partial reproduction of Report not permitted This Report Relates to Sample received by Laboratory
 * B.R.I - BIOLOGICAL REFERENCE INTERVAL ** Test not in Scope of Accreditation

DEPARTMENT OF LABORATORY MEDICINE

BIOCHEMISTRY

Final Report

Patient Name : MRS. SHUBHANGI JAYAWANT SHENDE	Order Date : 09/12/2023 10:45 AM
Age / Sex : 37 Years / Female	Sample Collection : 09/12/2023 10:59 AM
UHID : WHN2.0000348705	Report Date : 09/12/2023 12:08 PM
Primary Consultant : DR. WOCKHARDT DOCTOR	Specimen : Serum
Order No. : 37684	
Bill No. : OCR3/24/0004530	

Page 2 of 7

PARAMETER	METHOD	RESULT	UNIT	B.R.I
MEDIWHEEL FULL BODY HCU MALE AND FEMALE BELOW 40				
Serum Urea	Urease-GLDH	14	mg/dL	1-50
Blood Urea Nitrogen	Calculated	6.54	mg/dL	6-20
Creatinine- Serum				
Creatinine	Enzymatic colorimetric	0.52	mg/dL	0.51-0.95
Plasma Glucose				
Plasma Glucose - Fasting	Enzymatic Hexokinase	88.02	mg/dL	74-109
Urine Sugar Fasting	Double Sequential Enzyme Reaction - GOD/ POD	Absent		
Uric Acid- Serum				
Uric Acid	Enzymatic colorimetric	4.4	mg/dL	2.4-5.7
Lipid Profile				
Cholesterol	Colorimetric - Cholesterol Oxidase	177.21	mg/dL	0-200
Triglycerides	Enzymatic colorimetric	85	mg/dL	0-150
HDL Cholesterol - Direct	Direct Homogenous Enzymatic Colorimetric	29.5		1. No Risk: >65 2. Moderate Risk: 45-65 3. High Risk: <45
LDL-Cholesterol -Direct	Direct Homogenous Enzymatic Colorimetric	130.71	mg/dL	0-100
VLDL Cholesterol	Calculated	17	mg/dL	10-35
Chol/HDL Ratio		6.00		1.Low Risk: 3.3-4.4 2.Average Risk: 4.4-7.1 3.Moderate Risk: 7.1-11.0 4.High Risk: >11.0
Liver Function Test (L.F.T.)				
Alkaline Phosphatase	Colorimetric IFCC	131.7	U/L	35-104
S.G.O.T (AST)	IFCC Without Pyridoxal 5 Phosphate	17.6	U/L	0-32
S.G.P.T (ALT)	IFCC Without Pyridoxal 5 Phosphate	25.4	U/L	0-35
Total Protein (Serum)	Colorimetric - Biuret Method	7.54	g/dL	6.4-8.3
Albumin, BCG	Colorimetric - Bromo-Cresol Green	4.4	g/dL	3.5-5.2
Globulin	Calculated	3.13	g/dL	1.9-3.5
Albumin/Globulin Ratio	Calculated	1.40		0.9-2
Serum Total Bilirubin	Colorimetric Diazo	0.28	mg/dL	0-1.2
Serum Direct Bilirubin	Colorimetric Diazo	0.13	mg/dL	0-0.4
Serum Indirect Bilirubin	Calculated	0.15	mg/dL	0-1

--- END OF REPORT ---

SOHEL KHAN
Verified By

Partial Reproduction of Report not permitted. This Report Relates to Sample received by Laboratory

Page 1 of 7

Dr. ALKA THOOL
 Consultant Pathologist
 M.B.B.S, MD PATH

DEPARTMENT OF LABORATORY MEDICINE

BIOCHEMISTRY

Final Report

Patient Name	: MRS. SHUBHANGI JAYAWANT SHENDE	Order Date	: 09/12/2023 10:45 AM
Age / Sex	: 37 Years / Female	Sample Collection	: 09/12/2023 01:44 PM
UHID	: WHN2.0000348705	Report Date	: 09/12/2023 03:00 PM
Primary Consultant	: DR. WOCKHARDT DOCTOR	Specimen	: Plasma
Order No.	: 37684		
Bill No.	: OCR3/24/0004530		

<u>PARAMETER</u>	<u>METHOD</u>	<u>RESULT</u>	<u>UNIT</u>	<u>B.R.I</u>
MEDIWHEEL FULL BODY HCU MALE AND FEMALE BELOW 40				
Plasma Glucose Post Prandial	Enzymatic Hexokinase	95.62	mg/dl	70-140
Urine Sugar Post Prandial	Double Sequential Enzyme Reaction - GOD/ POD	NA		

--- END OF REPORT ---

JAMILUDDIN SIDDIQUI
Verified By



Dr. ALKA THOOL
Consultant Pathologist
M.B.B.S, MD PATH

Partial Reproduction of Report not permitted This Report Relates to Sample received by Laboratory
* B.R.I : BIOLOGICAL REFERENCE INTERVAL ** Test not in Scope of Accreditation

DEPARTMENT OF LABORATORY MEDICINE

IMMUNOLOGY

Final Report

Patient Name	: MRS. SHUBHANGI JAYAWANT SHENDE	Order Date	: 09/12/2023 10:45 AM
Age / Sex	: 37 Years / Female	Sample Collection	: 09/12/2023 10:59 AM
UHID	: WHN2.0000348705	Report Date	: 09/12/2023 11:56 AM
Primary Consultant	: DR. WOCKHARDT DOCTOR	Specimen	: Serum
Order No.	: 37684		
Bill No.	: OCR3/24/0004530		

<u>PARAMETER</u>	<u>METHOD</u>	<u>RESULT</u>	<u>UNIT</u>	<u>B.R.I</u>
MEDIWHEEL FULL BODY HCU MALE AND FEMALE BELOW 40				
TOTAL T3	ECLIA	140.1	ng/dl	80-200
TOTAL T4	ECLIA	14.81	ug/dl	4.5-11.7
TSH	ECLIA	0.027	μIU/mL	0.27-4.2

--- END OF REPORT ---

SOHEL KHAN
Verified By

Dr. ALKA THOOL
 Consultant Pathologist
 M.B.B.S, MD PATH

Partial Reproduction of Report not permitted. This Report Relates to Sample received by Laboratory
 * B.R.I : BIOLOGICAL REFERENCE INTERVAL ** Test not in Scope of Accreditation

DEPARTMENT OF LABORATORY MEDICINE

CLINICAL PATHOLOGY

Final Report

Patient Name	: MRS. SHUBHANGI JAYAWANT SHENDE	Order Date	: 09/12/2023 10:45 AM
Age / Sex	: 37 Years / Female	Sample Collection	: 09/12/2023 10:59 AM
UHID	: WHN2.0000348705	Report Date	: 09/12/2023 11:24 AM
Primary Consultant	: DR. WOCKHARDT DOCTOR	Specimen	: Urine
Order No.	: 37684		
Bill No.	: OCR3/24/0004530		

<u>PARAMETER</u>	<u>METHOD</u>	<u>RESULT</u>	<u>UNIT</u>	<u>B.R.I</u>
MEDIWHEEL FULL BODY HCU MALE AND FEMALE BELOW 40				
Urine Routine				
Physical Examination				
Colour		Pale Yellow		
Appearance		Clear		
Urinalyser (Roche UriSys 1100)				
Specific Gravity		1.020		1.003 - 1.035
Reaction (pH)		6		
Leukocytes, microscopy		8	/hpf	
Erythrocytes, microscopy		neg	/hpf	
Nitrite, urinalyser		neg		
Protein, urinalyser		neg		
Glucose, urinalyzer		neg		
Ketone, urinalyser		neg		
Urobilinogen urinalyser		neg		
Billirubin uirnalyser		neg		
Epithelial Cells		2-3	/hpf	

--- END OF REPORT ---

PRAKASH SHAHU
Verified By

Dr. ALKA THOOL
 Consultant Pathologist
 M.B.B.S, MD PATH

Partial Reproduction of Report not permitted This Report Relates to Sample received by Laboratory
 * B.R.I - BIOLOGICAL REFERENCE INTERVAL ** Test not in Scope of Accreditation